Largest Circulation Ever Attained by Any Pittsburgh Newspaper

# Pittsburgh Sun-Telegraph

PRICE 10 CENTS

THE WEATHER
FAIR SUNDAY

ESTABLISHED 1927—VOL. 5—NO. 17 SUNDAY MORNING, AUGUST 18, 1929 ISSUED EVENING AND SUNDAY

# ZEPPELIN DUE AT TOKIO TOMORROW

## Kline Forces Win Hotel, Guard Headquarters
## Search for Bank Clerk, $40,000 Spreads

## Today

**Signs of Civilization.**
**Monet, Renoir, Some Others.**
**Do You Know Nebraska.**
**Hear Mayor Dahlman.**

—By ARTHUR BRISBANE—

CHICAGO, Aug. 17.

SHIPWRECKED men crawling ashore in the Christian middle ages, seeing three skeletons swing in chains, exclaimed "Thank God, we have reached civilization."

SHIPWRECKED men, in pagan Greece, thanked Zeus that they had reached civilization when they saw, traced on the sand, two right angles, followed by a triangle. You are aware that the angles in any triangle are equivalent to right angles.

LANDING in Chicago this morning from the "C. B. & Q.", you meet various evidences of civilization.

"Chicago bride of two weeks found drowned in Wisconsin lake. Police hunt for husband."

That's fine.

"Graf Zeppelin nears Chinese border." That headline in Hearst's Chicago Examiner is another, better proof of civilization.

YOU go to Chicago's art museum and see the paintings by Claude Monet and Auguste Renoir, lent by Martin A. Ryerson, public-spirited Chicago citizen.

IT'S WORTH A TRIP TO CHICAGO from Alaska to see Renoir's portrait of a little girl in white and the two paintings of chrysanthemums and fruit. Look at the last two, for 10 minutes, and you may learn more about living color than you ever knew before.

YOU will not leave, of course, without a visit to Colleoni and Gatamelata, Italy's two great fighters, of the fifteenth century, sitting silent on their huge war horses.

Even the brutality of venal war could be made magnificent by the genius of Verrocchio and Donatello.

ONE encouraging proof of civilization is Mr. Ryerson's generosity, putting his priceless paintings where all Chicago may see them, instead of keeping them for his own pleasure.

THE Chicago Journal, giving a partial imitation of Alice's Cheshire cat, will shrink from John Eastman's full size to a tabloid, The Chicago Daily News, promoting this metamorphosis, should read Lafontaine's fable of the woodman that warmed the snake in his bosom.

The Chicago version of that fable tells you "What that snake did to the woodman is NOBODY'S business."

IT IS an interesting ride on the "C. B. & Q." from Denver at the foot of the Rocky Mountains here to Chicago, at the foot of Lake Michigan. You go through Nebraska where Bryan had his day. He told the world that it should no longer tolerate a gold crown of thorns, pressing down upon the human brow. He wanted to substitute a crown of silver.

He is gone, the golden crown of thorns is still there. Ask the man who pays from 10 to 15 per cent for call money.

TO THE right, in Topeka, Kansas, Arthur Capper through his newspapers works for the farmers as ceaselessly as the trade winds blow.

Back to the northwest, in Idaho, behind the Rockies, Senator Borah perpetually says "No" to predatory plutocracy and the League of Nations.

A western business man who says, "I guess Borah is about the biggest man there is in Washington," is one of millions that feels the same way.

But plutocracy does not mind. It is too busy with mergers.

You travel through prosperity and cheerfulness in Nebraska. Corn stands on both sides of the tracks, hundreds of square miles of it, tall as a giraffe's head, dark green, its ears ripening in the warm sunlight.

Great piles of straw show where the wheat has been threshed and grain prices are high.

BANKS report reductions in farm mortgages. And the same banks find buyers for farms that they took over when they foreclosed mortgages in years past. That's a good sign.

SOME one will find a way to make cornstalks valuable, in paper production or otherwise, as some one found a way to use the seeds of cotton plant. That, and more efficient farming machinery will make the Middle West rich beyond imagining.

OMAHA is seriously considering getting rid of the old political kind of city government, substituting a "city manager." The present mayor, "Jim" Dahlman, former cowboy, has been mayor for twenty years, and citizens like him. But many believe that managing a city is business, not politics. They would hire a city manager as you hire a hotel or a newspaper manager. They do it in Germany successfully.

TELL New York that Chicago or Los Angeles will pass New York and New York smiles a fatuous, six million population smile.

Tell Chicago that Omaha has richer territory and will be the next Chicago, and Chicago smiles. But Omaha believes it.

MAYOR DAHLMAN, of Omaha, wishes you to know that:

"Omaha is the fourth railroad center of this country, hub of 10 trunk lines.

"Omaha, second live stock market in the country, leads all cities on earth in production of pig lead."

THAT is doubly interesting when you know that all lead, now worth a few cents a pound, was once a radio active substance,

(Continued on Next Page, Col. Four.)

## GAMBLED IN STOCK, SAYS WIFE HERE

**'Cleaned Up' in Market, She Declares He Said, Showing Big Bankroll.**

**Bank Guarded Against Loss Through Insurance; Won't Be Affected, Is Assurance.**

The disappearance of Wilson B. Smith, 25, discount clerk for the Oakland Savings and Trust Company, and $40,000 of negotiable securities from that institution preceded by a few hours an examination of his accounts by state bank examiners, officials of the bank disclosed Saturday. Police are seeking him today in other states.

Bank examiners began a routine audit of the bank's books a week ago yesterday. On Thursday afternoon they reached Smith's accounts. He has not been seen by officials of the bank nor his wife since then.

Smith's wife, Grace, five years older than he, believed that her husband had been playing the stock market.

**"CLEANED UP"**

"He had so much money I couldn't understand where it all came from," she said. "He paid off a note and paid $700 on our automobile last week. I asked him where he got it all, and he said that he had 'cleaned up' in the market. He told me that he had made big profits in American Telephone and Telegraph and United States Steel.

"He has been talking about leaving this country. He said there was a better chance for a young man in South America, and that we might go there."

**NATIVE OF OHIO**

Her husband is the son of a physician and is a native of Madison, O., Mrs. Smith said. She described him as being five feet five inches

(Continued on Next Page, Col. Eight.)

## Son, 11, Slays Father, Rich Auto Builder

LOS ANGELES, Aug. 17.—(INS.)—Frank S. Howard, millionaire head of the Howard Automobile Company, of California, was shot to death by his 11-year-old son late today.

The shooting climaxed a family quarrel in the Howard home, according to police.

Howard was rushed to the emergency hospital, where he died.

Police took the boy slayer into custody for questioning.

He calmly told police:

"Yes, I killed my father."

## Sinclair Requests Hoover Commute Prison Sentence

International News Service.

WASHINGTON, Aug. 17.

PRESIDENT HOOVER has been asked to commute the jail sentence of Harry F. Sinclair, multi-millionaire oil king and official pillroller at the district jail, who declares he is breaking down physically and mentally under his duties there.

The application for commutation was filed at the Department of Justice Thursday. It is understood that Harry H. Rogers, president of the Exchange National Bank of Tulsa, Okla., friend of Sinclair and prominent factor in Republican politics, filed it. He conferred with Attorney General Mitchell and President Hoover Thursday.

The application asserts Sinclair is breaking under the strain of his confinement and that he has lost 15 pounds since his incarceration May 6.

## KLINE DECLINES RADIO DEBATE

Mayor Charles H. Kline Saturday declined the invitation of the Sun-Telegraph to join the other candidates for the Republican mayoralty nomination in a radio debate on the issues of the campaign.

Judge Richard W. Martin and Councilman James F. Malone accepted.

They will be the participants in the debate, which will be held at 7 p. m. Wednesday under the auspices of the Sun-Telegraph and Radio Station WCAE.

Mayor Kline sent the following letter to the Sun-Telegraph:

"I appreciate very much the invitation of the Sun-Telegraph. However, when I started this campaign I laid it down as a policy not to engage in a controversy with either an opposing candidate or any other person. This policy I have followed thus far and I deem it proper to pursue such a course to the end. I will be heard on the radio Tuesday evening and have arrangements closed for several other radio speeches between now and primary day, September 17."

Judge Martin and Councilman Malone had accepted with the understanding that the three candidates would participate.

"I am ready at any time during this campaign to debate either Mayor Kline or Councilman Malone or both," he said. "I am ready to debate Councilman Malone if Mayor Kline should not accept. I can only reiterate my acceptance of the invitation."

Councilman Malone, informed that the Mayor had not accepted, said: "I will be on hand Wednesday night."

## Baby, 9 Months Old, Drinks Brew, Dies

Home brew caused the death of Ruth Schriner, 9 months, at her home 3027 Arlington avenue, according to a report at the coroner's office. The child, according to a report at the morgue, drank some of the liquid at her home Friday and died Saturday in South Side Hospital. Indigestion caused by the beverage is said to have caused death.

## MAYOR'S FORCES FORM GARRISON TO HOLD ROOMS

**'Regular Organization' Quits Offices After Opponents Rent All Adjacent Space.**

Bitterness, white hot and indicative of the spirit already pervading the mayoralty fight, blazed into the open yesterday after Mayor Charles H. Kline's campaign forces won the headquarters rooms of the Hotel Henry—long identified as an "Organization" citadel—away from "The Regular Republican Organization."

The Kline faction Friday night rented all of the hotel's parlor floor, with the exception of three rooms held by "The Regular Republican Organization" and at once placed a heavy guard, headed by Constable Jack Schneider, of the First Ward, in charge.

**MACKRELL CHAIRMAN**

"The Regular Republican Organization's" campaign committee is headed by Register of Wills Joseph N. Mackrell, supporter of Councilman James F. Malone's candidacy and first lieutenant of Senator Max G. Leslie.

Leslie has announced he will not support Kline, but has not indicated his choice between Malone and Judge Richard Martin.

The three rooms rented Tuesday by J. Boyd Euwer, which lieutenants of Councilman Malone claimed would be used for his headquarters, were abandoned Saturday.

In a letter to Howard M. Johnson, secretary to Secretary of the Treasury A. W. Mellon, who has charge of the renting of the hotel, Euwer charged breach of contract and said he would hold Johnson responsible for any expenses that have been incurred.

**KLINE PULLS COUP**

The letter was written after the Kline forces had taken possession of the parlor floor. They also have rented conference rooms in the Pittsburgher, another Mellon-owned property.

The Malone headquarters will be in the William Penn Hotel. Euwer, who maintains he was acting not for Malone, but for the "Regular Republican Organization," accepted

(Continued on Next Page, Col. Six.)

## New Castle Family In West Bus Wreck

DENVER, Aug. 17.—(INS.)—Mr. and Mrs. J. J. Lowry and their two children, of New Castle, Pa., were among the 19 passengers injured when a Pickwick motor bus traveling from Salt Lake City to Denver was wrecked near Wahsatch, Utah, it was announced at the company's offices here this evening.

A majority of the passengers suffered only slight bruises and shock and practically all were able to continue their eastward journey.

## Robber Takes $200 as Owner Closes Store

NEW CASTLE, Pa., Aug. 17.—As Louis Valis, Washington street confectioner, was closing his place of business last night an unidentified man entered the place and, while Mr. Valis was busy, took $200 in cash, which Valis in his rush thought he had placed in the safe.

## Man Found Dead, Two Bullets in Head

WHEELING, W. Va., Aug. 17.—(AP.)—The body of an unidentified man with two bullet wounds in the head was found today at Benwood. Coroner D. B. Ely believed the man may have been murdered.

AT SPEEDING GRAF'S CONTROLS

Photo by International Newsreel

AT THE WHEEL—Knute Eckener, son of Comm. Eckener, at the wheel of the speeding Graf Zeppelin, which today had completed more than half of the journey from Friedrichshafen, Germany, to Tokio, Japan.

## 70-MILE CLIP BRINGS GRAF NEAR JAPAN

**Dirigible 1,600 Miles From Goal; Eager Crowds Wait For Airship's Arrival**

**Eckener Radios Picked Up; Fliers Soar Over Siberia, Pass Close to Arctic**

By KARL H. VON WIEGAND,
World-renowned newspaper correspondent, who crossed the Atlantic aboard the Graf Zeppelin on its first trans-Atlantic cruise, and who is writing the story of the Hearst-Zeppelin Round-the-World Flight.

ABOARD THE GRAF ZEPPELIN, Aug. 17.—(Via radio to Chosi, Japan)—Tokio by Monday.

Tokio, perhaps by Monday noon.

The Graf Zeppelin, at midnight, is pointing for Yakutsk, which we should reach Sunday forenoon and from which point we will swing south to Sakhalin Island and Tokio. We are now less than 300 miles from Yakutsk and making more than 70 miles an hour.

Winds are not as favorable as they might be, and may hold our speed down as we approach Eastern Siberia. And we are now less than 1,600 miles from our goal.

**Get Japan By Radio**

We are now in direct touch with the Otchishi Radio Station at Nemuro Hokkaido on the northern island of Yezzo, Japan. This announcement, coming at 7 o'clock tonight, local time, cheers us tremendously, for this was the day we expected to be beyond communication with the outer world.

But our commercial and short wave transmitters, aided by wonderful wireless and weather conditions, have finally punched through the air, and our signals are traveling 1,600 miles to Nemuro, whence they are relayed to San Francisco and then to New York. This, in itself, is one of the most marvelous developments of this phase of the Zeppelin flight.

**Conquers Storm**

The Graf proved its mettle again when this afternoon it met and conquered the first storm of its flight. We entered the low pressure area forecast last night when we reached the lower Tunguska River at 9:05 a. m. This was climaxed by a heavy squall at 3:45 p. m., when a line of low, ink black clouds loomed before us like an advancing army. There were heavy rains. It grew dark and looked ominous.

Capt. Von Schiller was in command on the bridge. Neither the passengers nor the officers showed the slightest uneasiness, however, and Capt. Lehmann, who was giving an accordeon concert in the lounge, kept on playing, not once getting up to look out the window.

The Graf dashed into this formidable cloud formation at full cruising speed. We rose, then dropped and quivered. Then the Zeppelin shook itself like a dripping dog, and was

(Continued on Next Page, Col. One.)

## MORROWS OFF TO REST IN U.S.

MEXICO CITY, Aug. 17.—(INS.)—Heavily guarded by soldiers and detectives, United States Ambassador Dwight W. Morrow departed for the United States today for a vacation and to report to President Hoover and the state department upon Mexican affairs.

There were 50 soldiers and detectives upon the train, which was preceded by a pilot train with 75 additional guards upon it.

These evtraordinary precautions were taken because of the reported presence of bandits between San Luis Potosi and Saltillo.

Officials and members of the diplomatic corps were at the railway.

Ambassador Morrow will go first to his home in Englewood, N. J., then to Washington to report to President Hoover and Secretary of State Stimson. He will return in October. First Secretary Herschell Johnson, of the United States Embassy, will serve as Charge d' Affairs.

Mr. Morrow was accompanied by Mrs. Morrow, their daughter Constance; Lucille Schmedje, school friend of Constance; Mrs. Richard Scandrett, and Gen. and Mrs. J. J. Morrow.

## Student, Bootleg Victim, Sentenced

APPLETON, Wis., Aug. 17.—(AP.)—With tears rolling down his cheeks, Judge Fred Heineman today sentenced Thomas MacKenzie to from one to three years in the state reformatory for attempted robbery of the bank of Black Creek, Wis.

MacKenzie, 23, former Lawrence College student, cried as the sentence was pronounced and told how he tried bank robbing to make good his checks. He acted as a go-between for liquor manufacturers in Central Wisconsin and dispensers in Milwaukee in order to earn money with which to continue his schooling. After borrowing $1,800 he suddenly discovered his employers had disappeared.

## Two Mothers Say Dead Man Is Their Husband

Associated Press.

YORK, Pa., Aug. 17.

TWO women, each of them mothers, today claimed to be the widow of Floyd Gift, who died in a local hospital last Monday.

Mrs. Clara Gift, of this city, says she was married in Hagerstown, Md., in May, 1926. Mrs. Margaret Gift, of Chambersburg, says she was married to Floyd Gift and that he deserted her and two children more then three years ago. She says her husband had never obtained a divorce. She learned of his death through a newspaper. The deceased did not leave an estate.

## Boy, 5, Near Death From Gun Wound

WHEELING, W. Va., Aug. 17.—(AP.)—Joe Moss, 5-year-old son of J. E. Moss, former president of the Moss Iron Company, was shot accidentally today by a playmate. The child was wounded in the stomach and it was believed he would not recover.

## 100,000 TO SEE PARK PICTURES

Accommodations are ready for more than 100,000 persons who are expected to attend the free motion picture shows in city parks on Sunday night, according to announcement from the office of Mayor Charles H. Kline.

The programs for tonight follow: Schenley Park, "Don Q., Son of Zara," with Douglas Fairbanks; Highland Park, "Beau Geste"; East Park, North Side, "Dress Parade"; McKinley Park, South Hills, "Spring Fever," a William Haines comedy.

The increasing attendance at each succeeding Sunday night show has prompted Mayor Kline to direct that more police be assigned and additional benches installed for the comfort of the augmented audience.

The Rev. Dr. J. Alvin Orr, the Mayor's office reported, called Mayor Kline to express his appreciation of the promptness with which the shows were moved from West Park to East Park. The first show, held in West Park, interfered with the community church services held there each Sunday evening.

## Apartment Tenant Defies Police in Malone Sign Row

"They'll have to take me to court to remove that sign!"

Isaac Lubovsky is emphatic that the "James F. Malone-for-Mayor" banner stretching across the double three-story brick apartment building at 2020 Wylie avenue will not come down without a fight.

The sign created quite a row, causing his arrest Friday for disorderly conduct when he disregarded a police order not to erect the sign. His hearing was continued in Center Avenue Police Station Saturday.

"Each election time I place a banner there and I've done it for the last six years, though I've been a tenant in the apartment for 10 years," Lubovsky said.

"Four years ago, I had a Charles H. Kline sign."

"When A. H. Voskamp, whose estate owns the building was living," he said, "he never had any objections to the banners. The sign is still up and will stay there until a court orders its removal."

According to an official of the Colonial Trust Company, renting agent for the apartment, there is a standing order against signs on their properties. John Pennington, Negro, of 2016 Wylie avenue, janitor of the building, caused Lubovsky's arrest. At the hearing he said it was an order of his employers.

## King's Move to Exclude Vare Causes Senate Stir

WASHINGTON, Aug. 17.—(AP.)—Thee was a flurry of excitement at the Capitol today when word came from the office of Senator King (Dem.), Utah, that he would move for the exclusion of William S. Vare, Republican Senator-elect from Pennsylvania, after the Senate gets down to business in September.

However, Republican leaders are anxious to defer this long-pending question until the regular session in December and there is every indication that the case will not be taken up until then.

While the special committee which investigated Vare's campaign expenditures in the 1926 primary campaign and election has reported and recommended that he be not seated, the Senate Elections Committee still is considering the contest brought by William B. Wilson, the Democratic opponent of Vare. Chairman Shortridge, of the Elections Committee, sees little opportunity of disposing of the contest case before the regular session.

With the return of the Senate membership in September, there also is a prospect of the resumption of some investigations. The Senate Banking Committee has before it the resolution of Senator King, proposing an inquiry into stock market conditions and the use of Federal Reserve funds in speculation. Chairman Couzens, of the Senate Interstate Commerce Committee, is preparing to resume on a broad scale his inquiry into federal supervision of communications. There is some likelihood that he will go into the federal power field, when his committee reassembles.

The Senate reassembles Monday to resume its extra session work, but it will only meet long enough to adjourn, as the tariff bill is not ready for consideration.

**In the Sun-Telegraph Today**

Zeppelin Contest ........ Page 5, Part 1
Lady Drummond Hay........ Page 2, Part 1
Sir Hubert Wilkins........ Page 2, Part 1
Vets Reunion Plans........ Page 15, Part 1
Beatrice Burton's Novel "Easy"....Page 7, Part 2
Sports ........ Pages 1, 2, 3, 4, 5, Part 3
Finance, Pages 6, 7, 8, Part 3

## First Two Chapters of Beatrice Burton's Novel 'Easy'—ON PAGE 7, PART 2

# Zep 1,600 Miles From Tokio; Crowds Await Arrival

## SPEEDING GRAF RUNS INTO WIND NEARING JAPAN

**Airship Crosses Siberia and Passes Close to Arctic; Soars Over Bleak Country.**

(Continued from Page One.)

through on the other side in the bright sunlight.

### Temperature Shoots Up

The temperature quickly rose 14 degrees. It had been bitter cold all night and day, traveling on the edge of what Sir Hubert Wilkins said is the coldest region of the world.

The day through north central Siberia held extraordinary interest for us. The strange phenomenon of the silver ship appearing surrounded by a clearly visible halo occurred three times. The Graf was encircled by brilliant hued rainbows, as if in the promise of protection from the storm area through which we were passing. A rough day was expected, but the airliner rocked surprisingly little.

(Copyright, 1929, in United States and all other countries except Continental Europe, by King Features Syndicate, Inc. All rights reserved and reproduction in whole or in part prohibited. Copyright 1929, in Continental Europe by August Sherl, G. M. G. H., and by Ulstein.)

### Nears Sea of Okhotsk

By JAMES R. YOUNG.
International News Service.

TOKIO, Aug. 17.—The German giant dirigible Graf Zeppelin, roaring across the Siberian waste-lands and well ahead of her schedule, was approaching the coast of the Sea of Okhotsk tonight.

Boosted along by a strong following wind, sweeping down from the Russian Arctic regions, the Graf Zeppelin had completed approximately two-thirds of her voyage from Friedrichshafen, Germany, to Tokio, which is the second leg of her round-the-world-flight. All indications tonight were that Dr. Hugo Eckener would bring his silvery air liner into port at the Kasumigaura Airport, near Tokio, sometime Monday, unless he should encounter headwinds after striking the Sea of Okhotsk.

Latest word received at the government wireless station at Ochi Ishi, on the Island of Hokkaido, placed the mammoth air liner only 950 miles from the Sea of Okhotsk, and proceeding at a swift pace toward her goal.

### Signals Distinct

For the last 12 hours, the Japanese government station at Ochi Ishi has been in almost constant communication with the Graf. And as the huge liner, with its complement of 20 venturesome passengers and crew of 41 approached closer to Japanese territory the signals became most distinct and the reports of progress more detailed.

At the time the last message was sent, the Graf was ploughing through a rain storm over the Aldan mountains without slackening her speed. Dr. Hugo Eckener, commander of the dirigible, was receiving regular weather reports from the Chita, Khaborovsk and Japanese government wireless stations.

At one stage of the journey over Siberia, Dr. Eckener radioed that his ship was traveling at a speed of 170 kilometres (approximately 106 miles) per hour, which is perhaps the best speed the dirigible has made at any time since it started out from Lakehurst, N. J., on August 8.

### Weather Favorable

If this speed is maintained for any considerable period, the Graf should arrive at Tokio sometime Monday. Officials of the Kasumigaura air field considered it possible that the dirigible would reach her desination early Monday morning.

Weather conditions this morning are fine in the Tokio area, and the Japanese government's weather bureau radioed the following report to the Graf Zeppelin:

"Calm atmosphere, cloudy skies. Typhoon passed off Hokkaido, but high pressures may occupy Southeastern Japan Sea and lower basin of Hei-Lung-King River in Manchuria and Siberia."

Tokio sirens will screech three times for 15 seconds each when the Zeppelin arrives. Public interest in the Zeppelin flight is unprecedented and a crowd of more than 50,000 at Kasumigaura landing field is assured.

### Desolate Country

The airship traveled today above some of the wildest and most desolate country in the world. It consisted of dense stretches of unbroken forests, some of them never trodden by the foot of man; ragged ranges of hills and mountains, wide and swift running rivers and blackened areas where forest fires had swept away the trees.

Dr. Eckener maintained a northern route, ranging from 250 to 350 miles south of the Arctic circle. The ship passed near Narim, the most famous exile camp in Siberia, and over the Ob River.

More than 50 applications already have been received by Zeppelin officials here from persons wishing to cross the Pacific on the Graf to the United States. There will be only two or three vacant berths at the most, however, for the majority of the dirigible's passengers intend to remain aboard all the way around the world.

### Japan Denies Negotiating For Zeppelin's Purchase

TOKIO, Aug. 17. — Government authorities tonight emphatically denied reports that the Japanese government is negotiating with the Zeppelin works at Friedrichshafen for the purchase of the famous Graf Zeppelin. It was admitted, however, that the acquisition of the Graf would be a valuable addition to Japan's air force.

A responsible naval officer tonight said:

"The report is certainly erroneous. Because of its close connection with America, the purchase, if there is to be one, must most likely be there."

The newspaper Kokumin said:

"The talk of purchasing the dirigible was started in naval circles because the construction of a dirigible in Japan would involve an expenditure of a price equal to two Zeppelins.

"Unless Japan purchases, the United States will probably buy the Graf, with Commander Hugo Eckener attached."

REMEMBER
The Sun-Telegraph Classified Ads are at your service. Read them now!

Pedigreed Russian Wolf Hound, $35. See classification 100.

1927 Chevrolet Cabriolet; good rubber, paint, upholstering and motor, $142 down—$25 per month for 10 months. See classification 94.

5,000 feet of flooring and panels; will sell at a bargain. See classification 85.

Drug Store, averaging $40 day; rent only $50. Only $1,000 required. See classification 12.

Westinghouse Automatic Electric Range, $30; large Screened Kiddie Co p, $12. See classification 86.

Local schools and colleges are announcing their Fall terms. See special heading Schools and Colleges.

The Sun-Telegraph Ad Taker says: "The best time to read the Classified Ads is Now."

## FOLLOWING GRAF PAST ARCTIC CIRCLE TOWARDS JAPAN ON HEARST-ZEPPELIN FLIGHT

The accompanying map graphically describes the Hearst-Zeppelin World Flight.

The Zep took off from Friedrichshafen early Thursday for a 7,000-mile flight to Tokio, Japan.

Today the big ship, having flown over Russia, had completed more than half its journey and was reported "all well."

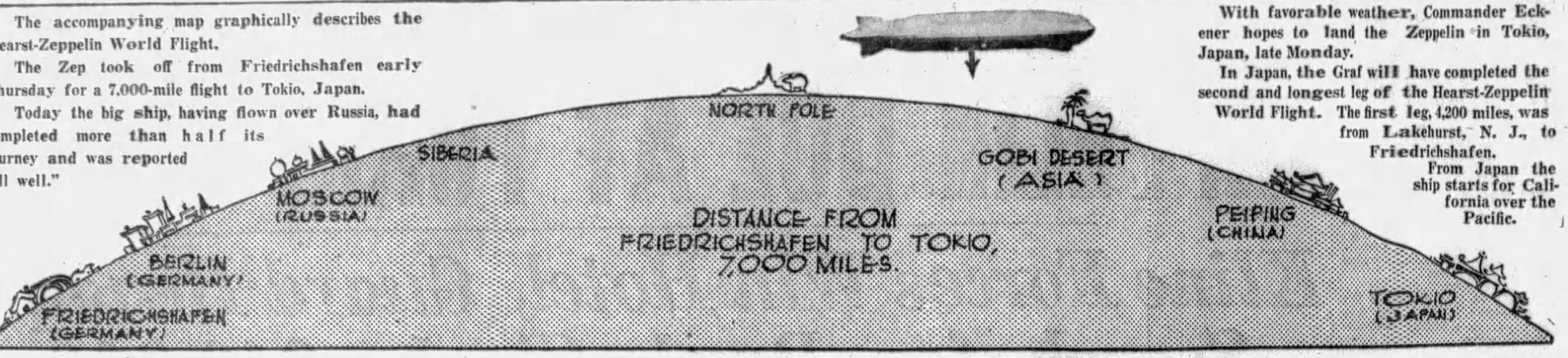


With favorable weather, Commander Eckener hopes to land the Zeppelin in Tokio, Japan, late Monday.

In Japan, the Graf will have completed the second and longest leg of the Hearst-Zeppelin World Flight. The first leg, 4,200 miles, was from Lakehurst, N. J., to Friedrichshafen.

From Japan the ship starts for California over the Pacific.

## DEAD

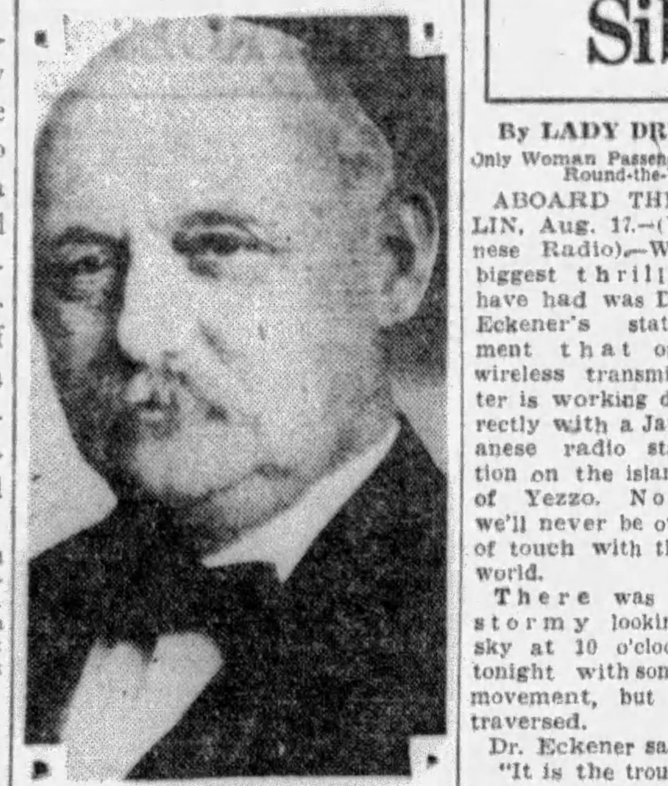

COAL OPERATOR—Alvin Glenn Leonard, retired coal operator of Brownsville, Pa., and Washington, D. C., who died in the latter city.

## Lady Hay Tells of Desolate Siberia, Seen From Zeppelin

By LADY DRUMMOND HAY,
Only Woman Passenger on Hearst-Zeppelin-Round-the-World Flight.

ABOARD THE GRAF ZEPPELIN, Aug. 17.—(Via Otohishi Japanese Radio).—What a day! The biggest thrill I have had was Dr. Eckener's statement that our wireless transmitter is working directly with a Japanese radio station on the island of Yezzo. Now we'll never be out of touch with the world.

Lady Hay

There was a stormy looking sky at 10 o'clock tonight with some movement, but this was quickly traversed.

Dr. Eckener said to me:

"It is the trough I forecast last night. It's not as bad as I expected, however, and gives us little trouble."

The country below us is rolling and increasingly hilly, but still is clothed in ocean upon ocean of the thickest fir forests. I slept snugly in my Arctic sleeping bag last night. The sleeping kit was kindly furnished me by the United States Navy, thanks to the foresight of the officers of the Naval air station at Lakehurst and Commander Rosendahl.

At 4:30 this morning, Sir Hubert Wilkins said to me:

"It looks like what people imagine the moon and Mars to be."

The uninhabited desolation of the whole night's run was broken by a small camp as the great Yenissei River loomed into view, at times a mile wide. This is the mighty Father of Waters of Siberia. Then one or two small villages relieved the seemingly endless uninhabitation.

At 8 this morning we passed over the Imbatsch wireless station at 900 feet and headed northeast to the lower Tunguska River.

Daylight had begun at 2:30. Dawn found us in Central Siberia and our position was 62.40 latitude north, 78 longitude east, 2,850 nautical miles from Fredrichshafen and about half way to Tokio. I was on the bridge with Capt. Von Schiller at 3:40 during his watch. It was bitterly cold. Beneath us was this weird, almost unearthly country with serpentine rivers, furrowed and fungus—fir and silver birch woodlands. Wild animal tracks were plainly visible in the clearings.

(Copyright, 1929, in United States and all other countries, except Continental Europe by King Features Syndicate, Inc. All rights reserved, and reproduction in whole or in part prohibited. Copyright, 1929, in Continental Europe by August Scherl, G. M. G. H., and by Ulstein.)

## KLINE'S FORCES IN HOTEL HENRY

(Continued from Page One.)

an invitation to establish that group there.

Euwer's letter to Johnson follows:

"Your deliberate breach of contract for the rental of the second floor of the Hotel Henry by the Regular Republican Organization makes it impossible for us to continue to occupy any space there.

"We oppose the group which you have permitted to occupy adjoining rooms leased to us and would not permit our friends to be subjected to the humiliation that would follow with contact with them or their methods. We have no connection with them and want no association with them.

"You are advised that you will be held financially responsible for any expenses which have been or may be incurred by reason of this failure to abide by the terms of your contract."

**MALONE OFFERS AID**

Shortly after that letter was made public, Fred L. Dennis, chairman of the Malone campaign committee, sent the following letter to Register of Wills Joseph N. Mackrell, addressing the latter as chairman of the Regular Republican Organization Campaign Committee:

"The Malone-for-Mayor Committee offers the Malone headquarters in the William Penn Hotel, together with all its facilities for the use of the Regular Republican Organization. We would be proud of the association with the fine type of representative people who make up your organization."

This offer was accepted.

**CONSTABLES ON GUARD**

The battle for the hotel, which in the past is usually the headquarters of the Republican organization, which is headed by Commissioner Joseph G. Armstrong as chairman of the county committee, has been a hot one. Both Kline and Malone have been after the space for months. When neither withdrew from the campaign the Mellon interests decided not to rent the space to either.

Tuesday night, Euwer rented three rooms. The next day Johnson declared that the rooms were rented by a "trick," Euwer saying they were wanted for the Republican organization. Later both Euwer and Malone denied that the rooms were for Malone but for the regular Republican organization.

The hotel management requested Euwer to vacate the rooms, stating that if this was done no headquarters would be located there. Friday afternoon was set as the zero hour. When the rooms were not vacated, the Kline forces were given the rest of the space on the floor, completely surrounding them. Kline banners were immediately placed on the doors.

### Ohio Man Admits Robbery, Sheriff Says

ROGERS, O., Aug. 17.—As an aftermath of the looting of the Finch & Houston general store, Roy Shively cigar stand and Walter Raley hardware, in which merchandise valued at $75 was taken, Robert Dutcher was arrested today and later confessed the three jobs, Sheriff William J. Barlow said tonight.

## SOUGHT

MISSING CLERK—Wilson B. Smith, young, married clerk of Oakland Savings and Trust Company, and $40,000 of the bank's negotiable securities are missing, police report.

### Gastonia Striker Tells of Shooting

The background of the Gastonia (N. C.) textile strike and events leading up to the fatal shooting of Police Chief O. F. Aderholt were pictured for Pittsburghers last night by Vera Bush, New York college woman, who is under indictment with 15 others on a charge of conspiracy to murder.

Miss Bush, free under $5,000 bond, spoke under the auspices of the International Defense League Saturday night in Labor Lyceum, Miller street.

She declared the men, women and children were subjected to abuse both by textile officials and police. She asserted the police, returning from a drunken party in Charlotte, tried to invade the strikers' camp when the shooting occurred. Four were injured by bullets, three being police and one a striking guard.

### Road House Heads Held in Death

CLARKSBURG, W. Va., Aug. 17.—First degree murder charges were preferred here today against Louis Lorenzo and Michael Muniz, proprietors of the Crow's Nest, a roadhouse on the Bridgeport Hill, following the death of Burl Lambert, 37, Grafton, sewing machine agent, this morning in a Grafton hospital.

Lambert is alleged to have been attacked by the two at a party at the Crow's Nest early Tuesday morning.

## CHINO-RUSSIAN CRISIS TENSE

LONDON, Aug. 17.—(INS.)—Manchuria appeared to constitute a powder house tonight, with the Russian and Chinese military authorities playing with matches on its doorstep, according to all news dispatches from strategic points of the Far East.

Summarized, the developments today in the Sino-Russian crisis in Manchuria, which grew out of the Chinese authorities' seizure of the Chinese Eastern Railway a month ago were:

Chinese authorities at Mukden announced that 10,000 Soviet Russian troops have invaded Western Manchuria at points both north and south of Manchili, on the Chinese Eastern Railway.

Dispatches from Tokyo reported sharp clashes between Chinese and Russian troops at three points along the border: one 16 miles south of Pogranitchnaya, in the eastern sector of the Siberian-Manchurian frontier, in which four Chinese and 12 Russians were killed; another a few miles north of Jarainol, where a detachment of Russian cavalry was reported to have killed two and wounded six Chinese; a small band of horsemen appeared near Hailar, Western Manchuria, looting a small village and killing several Chinese.

The Soviets were reported in dispatches from Shanghai to have concentrated 300 motor lorries at Sanghsienfang, northeast of Kirin, presumably for the rapid movement of troops in event of necessity.

Dispatches from Peiping said there was grave apprehension that the Soviets are planning to occupy the entire Chinese Eastern Railway zone by launching simultaneous attacks from east and west.

The Japanese government today began concentration of troops at Changchun, Manchuria, the rail head of the South Manchurian Railway, according to unconfirmed dispatches reaching London this evening.

### Fleeing Cleveland Bandits Wreck Car

CLEVELAND, Aug. 17.—(INS.)—Four armed bandits today held up two women employes and six customers of the Hercules Savings and Loan Company here and escaped with more than $2,000 in currency.

The holdup men fled in an automobile which was later found wrecked about two miles from the scene of the daring robbery. There was no trace of the bandits. Police reported that a smal quantity of stolen money was found scattered near the overturned auto.

### Andes Plane Route Service Inaugurated

SANTIAGO, Chile, Aug. 17.—(AP.)—A tri-motored airplane, the Santiago, after fighting snowstorms high over the Andes Mountains yesterday without success, today made the trip from Mendoza, Argentina, to Santiago, in 1 hour and 50 minutes.

The plane carried 15 people on a flight inaugurating regular passenger service from Buenos Aires. The Santiago struggled in the storm four hours yesterday before turning back to Mendoza.

### Big Increase Shown By Postal Savings

WASHINGTON, Aug. 17.—(AP.)—The Postoffice Department announced today that postal savings deposits for July showed an increase of $4,394,420 over the previous month, the greatest increase for any month since the close of the World War.

The amount on deposit was $157,624,214, the largest peacetime total in the history of the postal savings system.

## MISSING CLERK BEING HUNTED

(Continued from Page One.)

tall and 160 pounds in weight. Smith has auburn hair and wears glasses.

The bank's financial status will not be altered by the disappearance of the securities, according to its president, Charles B. Aylesworth, who disclosed the situation.

"The bank is amply protected against the loss," Aylesworth said. "Its position has not been affected in the slightest. The state banking department has not been notified, because there is nothing in the situation that requires that notification be given."

**AUTO GONE, TOO**

Smith left the bank Thursday evening at 5 o'clock, but did not go to his home at 3510 Louisa street. His automobile, bearing Pennsylvania license plate B 70-286, was missing from his garage Saturday, police said.

Smith's wife did not expect her husband home Thursday night, because he had told her that he was going to a banquet of the Junior Order of United American Mechanics.

When he did not return Friday morning she became worried and telephoned to the bank. Her call was the first intimation bank officials had that Smith was missing, and they began a check of securities in his care. At 11 o'clock Friday night they notified city detectives of his disappearance.

According to Aylesworth, Smith is bonded by the American Surety Company for an amount that will more than cover the missing securities.

The securities are bonds, bearing coupons payable to the bearer. Brokerage houses have been notified to be on the alert for them.

### U. S. Ships Placed At Service of Zep

WASHINGTON, Aug. 17. — The Navy swung into action today to give every service at its command to Dr. Hugo Eckener, commander of the Graf Zeppelin, as the monarch of the air flies over the eastern half of Asia and across the Pacific Ocean.

Admiral Charles F. Hughes, chief of naval operations, issued orders to the United States government radio station at Peiping to contact with the Zeppelin as soon as possible and to give any service which Dr. Eckener may request.

The 50 odd vessels in the Asiatic fleet, most of which are at Chefoo, China, were directed to intercept any messages that may have a bearing on the dirigible's progress and report them to Washington.

## Today

(Continued from Page One.)

that would be worth many times its weight in gold today.

Old age is sad, even for lead.

FURTHERMORE, Mayor Dahlman wishes you to know that:

"Omaha has no slums or tenements, is the third largest fur market west of the Mississippi, has the largest federal land bank in the United States, has fine public schools and high schools, including a technical high school that cost $3,500,000. Omaha has 30 parks, covering 3,600 acres, all connected by 50 miles of boulevards."

IN FACT, says Mayor Dahlman, "The things in which Omaha surpasses other cities are too unmerous to mention." You ought to visit Omaha, and see, in Nebraska, Kansas, Minnesota and points north, south, east and west, what real farming and energy have accomplished. This is a country of wonders and growing.

(Copyright, 1929, King Features Syn., Inc.)

### New Castle Italians To Honor Musmanno

NEW CASTLE, Pa., Aug. 17.—Frank A. Maddas, of Greenville, M. A. Musmanno, Assemblyman from Pittsburgh, and Herman Carletti and Ernest L. Viagi, secretaries of the Republican League of Pennsylvania, will be tendered a reception Sunday at the home of Alfonso Scarazzo, 216 Hazelcroft avenue, by a number of prominent Italian Americans of this district. A number of matters of importance will be considered.

### Attempt to Destroy Dynamite Rocks City

NEW ALBANY, Ind., Aug. 17.—(AP.)—A terrific blast today rocked this city and the West End of Louisville, Ky., across the river from here, shattering countless windows. The explosion occurred when officials attempted to destroy two tons of dynamite.

## TWO HIT, DRIVER BEATEN BY MOB

"Lynch him! Throw him in the river!"

Those cries from a mob of almost a hundred frenzied men brought police to the foot of Progress street, at the Allegheny River, Saturday, where they first rescued Jack Vogelty, 26, of Madison avenue, then arrested him as a "hit-run" driver.

Vogelty's car, piloted uncertainly, police said, in Progress street, struck Charles Pretsneski, 11, and his brother, Edward, 9, of 406 Chestnut street. Vogelty halted the machine a hundred feet away, saw two pedestrians hurrying to aid the prostrate children. Then he ran.

**CALLED TO HALT**

One of the pedestrians ran after Vogelty and shouted for bystanders to halt him. As pursued and pursuers raced down Progress street, men from houses and stores along the way joined in the chase.

When the river halted Vogelty there were between 75 and 100 men at his heels. He was seized and beaten, while some of his attackers yelled for someone to get a rope and others tried to fling him into the river.

Patrolman William Poland forced his way to Vogelty. With his mace he cleared a path to a parked car and dragged the nearly unconscious Vogelty into the machine. Poland ordered the driver to take him and his prisoner to North Side Station.

Vogelty was held as a suspicious person and Dr. A. S. P. Huston, city physician, pronounced him intoxicated.

The Pretzneski children were taken to the Allegheny General Hospital, where they were reported suffering from minor bruises and lacerations.

### Moscow-New York Flight Abandoned

MOSCOW, U. S. S. R., Aug. 17.—(AP.)—The attempted flight from Moscow to New York of the Russian military plane "Land of the Soviets" has been abandoned.

## Zep Flying on Other Side Of Globe—'Upside Down'

By SIR HUBERT WILKINS
Famous explorer, who crossed the Atlantic aboard the Graf Zeppelin from Friedrichshafen, and is writing the story of the Hearst-Zeppelin-Round-the-World Flight.

ABOARD THE GRAF ZEPPELIN, Aug. 17.—(Via Otchishi, Japanese Radio)—At midnight tonight, the Graf Zeppelin, on only the second leg of its Hearst-Zeppelin-Round-the-World Flight will be exactly half way around the globe from Lakehurst, N. J.

Remember how you look at pavements and seem to be seeing through them, and suddenly think: Well, and the Chinese are directly under my feet, the diameter of the globe away from me?

It's that way tonight. We are on the other side of the globe, and as New Yorkers gazed into the pavement at 1 o'clock this afternoon, eastern daylight time, we were directly in their extended line of theoretical vision. That's one for you!

From Vologda, in the Urals, we passed fertile farms and villages and mountains in a 60-mile wide area, all bathed in smoky haze. In the east beyond to the Yenissei river, over which we sailed at about 12:15 p. m. last night, eastern daylight time, it was practically a swamp almost devoid of human life.

There were some trails, a few tents, shaggy horses and wolf-like dogs, a few birds. In the water, we could see occasionally large fish near the surface.

The sunshine makes navigation easy, and the wind is helping us along.

(Copyright, 1929, in United States and all other countries except Continental Europe, by King Features Syndicate, Inc. All rights reserved and reproduction in whole or in part prohibited. Copyright, 1929, in Continental Europe by August Sherl, G. M. G. H., and by Ulstein.)

## SAVED FROM MOB

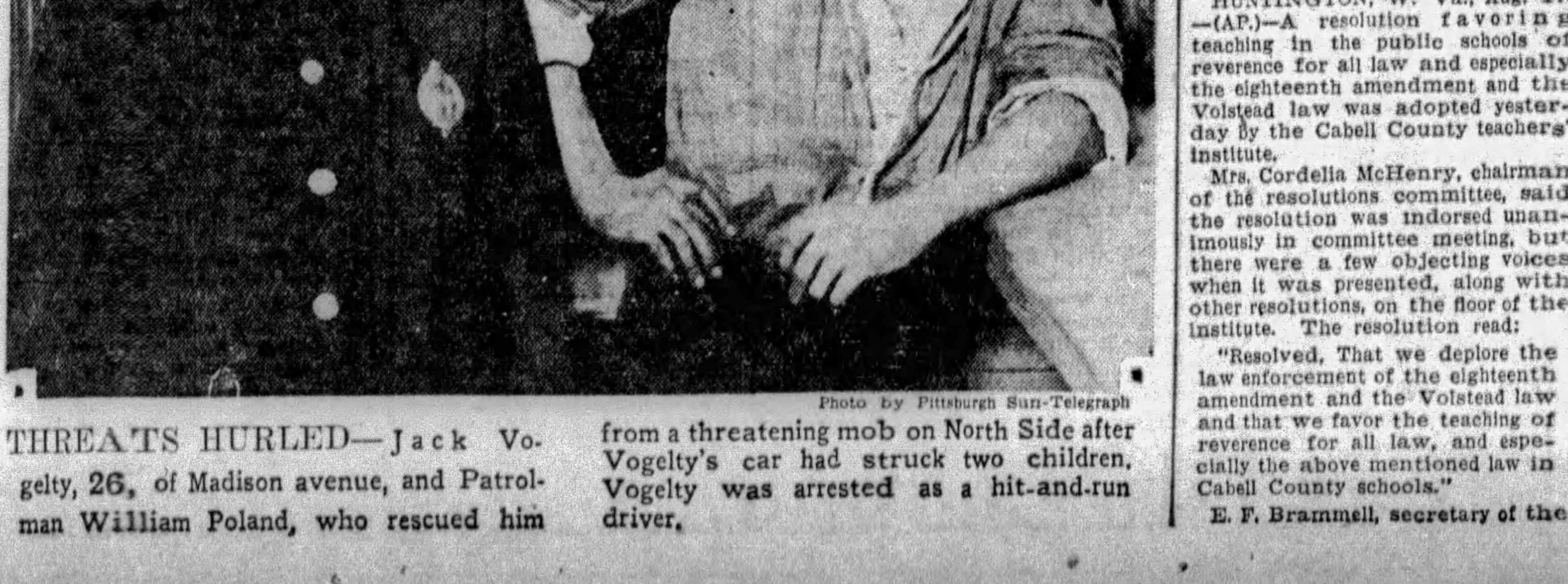

Photo by Pittsburgh Sun-Telegraph

THREATS HURLED—Jack Vogelty, 26, of Madison avenue, and Patrolman William Poland, who rescued him from a threatening mob on North Side after Vogelty's car had struck two children. Vogelty was arrested as a hit-and-run driver.

## School Group Would Add Course in Law Reverence

HUNTINGTON, W. Va., Aug. 17.—(AP.)—A resolution favoring teaching in the public schools of reverence for all law and especially the eighteenth amendment and the Volstead law was adopted yesterday by the Cabell County teachers' institute.

Mrs. Cordelia McHenry, chairman of the resolutions committee, said the resolution was indorsed unanimously in committee meeting, but there were a few objecting voices when it was presented, along with other resolutions, on the floor of the institute. The resolution read:

"Resolved, That we deplore the law enforcement of the eighteenth amendment and the Volstead law and that we favor the teaching of reverence for all law, and especially the above mentioned law in Cabell County schools."

E. F. Brammell, secretary of the resolutions committee, said "it was the opinion of the committee that if we ever succeed in obtaining enforcement of the prohibition amendment we will have to teach it in the schools."

Brammell said the resolutions committee gave scant attention in its deliberation to the recent action of the federal treasury department prohibiting the distribution of prohibition literature in the public schools.

Mrs. McHenry said the purpose of the resolution was to impress upon teachers that they must teach the evil effects of intoxicating liquors to their pupils.

Another resolution condemned the use of cigarets "by school people."

# Presidents Fish to Escape Public, Hoover Says

## NATION'S CHIEF PAID TRIBUTE BY VIRGINIANS

### 5,000 Hear Whimsical Talk, Give Old Rebel Yell; Gov. Byrd Joins in Welcome.

By GEORGE E. DURNO.
International News Service.

MADISON, Va., Aug. 17.—President Hoover came down from his Blue Ridge Mountain retreat into the rich and fertile Piedmont Valley today and thanked the good people of Virginia for the hospitality they have shown him throughout the spring and summer.

Facing some 5,000 residents of the Old Dominion, assembled on the Madison County Fair Grounds, the President assured them that they had demonstrated themselves to be "fine hosts and good neighbors" of the type who easily pass that acid test of standing ready always to cheerfully lend a half dozen eggs or a few extra dishes when the next door family meets an emergency.

He extolled the virtues of the Blue Ridge Mountains as a retreat from the heat and cares of the city, and promised in return for all Virginia has done for him to "act as a sort of sign post to the country of the fine reality of your proposed new Shenandoah National Park."

It was in a whimsical vein that Mr. Hoover addressed his audience, which included Gov. Harry F. Byrd and other state dignitaries. Perhaps of most interest to the country at large was the fishing philosophy the executive expounded out of his "45 years' apprenticeship" at the sport.

**'All Equal Before Fish.'**

"Before fish, all men are equal," he gravely assured the Virginians, and he declared it was desirable that every so often the President of the United States "should be periodically reminded of this fundamental fact—that the forces of nature discriminate for no man."

"I have discovered why Presidents take to fishing—the silent sport," he said. "Apparently the only opportunity for refreshment of one's soul and clarification of one's thoughts by solitude to Presidents lies through fishing."

Gov. Byrd received a demonstration as he began his speech, in which he thanked the people of Madison for permitting him to participate in the ceremonies of welcome to the President.

Rebel yells pierced through more decorous applause as Byrd named Woodrow Wilson among the Presidents Virginia has given to the nation.

Again they were heard as President Hoover was presented.

President Hoover's speech follows:

Both Mrs. Hoover and I feel greatly honored by the generous reception you have extended to us today. It is a welcome as one of your neighbors, and it is as an neighbor that I participate with you.

**Praises Hospitality**

In the early years of our Republic, Virginia was the home of Presidents and it would seem appropriate that with the changing years, the President should at least have a week end camp in Virginia. There are other sound reasons why such a connection should be maintained between the Presidents and Virginia. The fact is that those strong Virginians who selected the site for our national capital were apparently impervious to heat and humidity or at least they were unaware of how much pavements and modern buildings can contribute to raise the temperature. But Virginia herself now offers the antidote in the wonderful mountains which you have dedicated to a national park and the access to it that you have provided by your newly improved roads.

It has become a habit and a necessity for our government officials who have the major anxieties in national affairs, to seek some other place from which to conduct their work for prolonged periods in the summer time. But the press of public business and its execution in the national capital is so necessary that we must face the fact that these periods must gradually be shortened. Therefore, I have thought it appropriate to accept the hospitality of your citizens and your mountains for one or two days each week and thereby combine both relief and work without cost to either. And I have discovered that even the work of government can be improved by leisurely discussions of its problems out under the trees where no bells ring or callers jar one's thoughts from the channels of urbanity.

**'Good Neighbors'**

You have demonstrated yourselves good hosts and good neighbors with that fine courtesy for which Virginia is known to the whole nation. I often think the test of good neighbors is whether one can always be sure when the family meets an emergency it can cheerfully borrow a half dozen eggs or a few extra dishes. In this emergency you have proved this sentiment of neighborliness by lending me a part of your park, by improving a road, by securing the fishing rights on a beautiful mountain stream and even providing me with fishing tackle. I, on my side, am glad to lend my services as a good neighbor to you by acting as a sort of sign post to the country of the fine reality of your proposed new national park.

**Back to Nature**

I fear that the summer camp we have established on the Rapidan has the reputation of being devoted solely to fishing. That is not the case, for the fishing season lasts but a short time in the spring. It is a place for week-end rest—but fishing is an excuse and a valid reason of the widest range of usefulness for temporary retreat from our busy world. In this case it is the excuse for return to the woods and streams with their retouch of the simpler life of the frontier from which every American springs. Moreover, I have learned that fishing has an important implication and even sounder foundation of such an excuse from the presidential point of view. I find that many presidents have joined the ranks of fishermen only after their inauguration as president, although I can claim over 45 years of apprenticeship—that is, in fishing, not the presidency.

**Why Presidents Fish**

I have discovered the reason why Presidents take to fishing—the silent sport. Apparently the only opportunity for refreshment of one's soul and clarification of one's thoughts by solitude to presidents lies through fishing. As I have said in another place, it is generally realized and accepted that prayer is the most personal of all human relationships. On such occasions as that men and women are entitled to be alone and undisturbed. Next to prayer, fishing is the most personal relationship of man and of more importance than the fact itself, everybody concedes that the fish will not bite in the presence of the public. Fishing seems to be the sole avenue left to presidents through which they may escape to their own thoughts and may live in their own imaginings and find relief from the pneumatic hammer of constant personal contacts, and refreshment of mind in the babble of rippling brooks.

Moreover, it is a constant reminder of the democracy of life, of humility and of human frailty—for all men are equal before fishes. And it is desirable that the President of the United States should be periodically reminded of this fundamental fact—that the forces of nature discriminate for no man.

But to become more serious, I wish again to thank you on behalf of Mrs. Hoover and myself for your generous and cordial welcome to Madison County. We hope to be good neighbors and we know from experience already that you will be.

## RUINS OF $200,000 LIGONIER FIRE; WOMAN'S POSSESSIONS SAVED

Photo by Pittsburgh Sun-Telegraph

CRUMBLING WALLS— Ruins of the Murphy store, one of five buildings destroyed by $200,000 fire that swept "the Diamond" in Ligonier Saturday. Fire companies fought the flames.

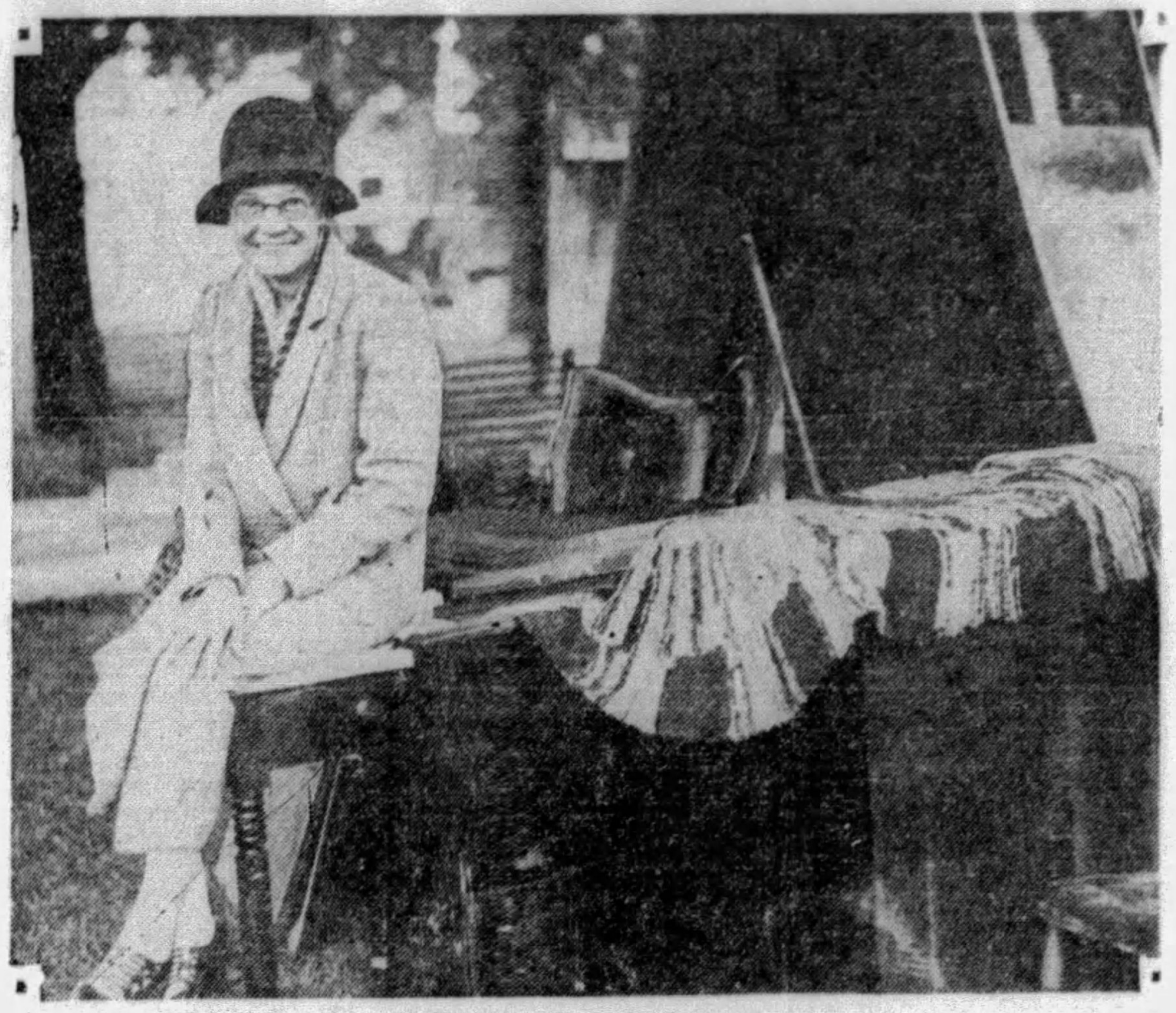

FORGETS TROUBLE— Miss Grace Irwin with her household effects, saved from her few rooms over one of the ruined stores. Because firemen saved her effects, and friends offered a home, she forgot gloom.

Photo by Pittsburgh Sun-Telegraph

INJURED— Fireman N. M. Weller, injured, watching firemen fighting flames after a stream of water had felled him. He may lose the sight of an eye.

### Watson, Sackett Leave For President's Camp

WASHINGTON, Aug. 17.—(INS.)—Senator Watson (Rep.), of Indiana, floor leader, and Frederick Sackett (Rep.), of Kentucky, left Washington toda, to spend the week-end with President Hoover at his mountain fishing camp.

As both are members of the Senate Finance Committee, it is thought probable they are making the trip to report to the President on the new tariff bill drafted by Republican members of the committee.

### 11 Hurt in Auto Race Accident

SPRINGFIELD, Ill., Aug. 17.—(AP.)—Three drivers and eight spectators were injured, one of the former probably fatally, during a smashup in a 25-mile dirt track automobile race here today.

W. H. Pingrey, Cedar Rapids, Ia., driver, was the most seriously injured. Physicians said chances of his recovery were slight.

Carl Marchesi, of Milwaukee, who won fourth place in the 500-mile race at Indianapolis last Memorial Day, and John Gerber, of Topeka, Kan., were the other drivers hurt.

Cars driven by Pingrey and Marchesi crashed into Gerber's machine and drove it through a guard rail into the midst of a crowd of spectators.

The race was continued and won by H. Wilcox, Indianapolis, Ind.

## CANAL SURVEY FORCE TO SAIL

WASHINGTON, Aug. 17.—Pushing forward the project for an American-owned canal across Nicaragua, advocated for many years by the Hearst newspapers, Secretary of War Good today ordered a battalion of Army engineers to aid in the survey for the big ditch.

This action was taken pursuant to authorization contained in a resolution passed by Congress during its last session. The United States has paid $2,000,000 for the right to build a canal across Nicaragua.

One of the last acts of Gen. Edgar Jadwin, recently retired chief of Army engineers, was to recommend that a battalion of engineers be sent to Nicaragua to aid in the survey.

The use of the Army instead of civilians to make this survey is expected to effect a saving to the government. This battalion will be composed of troops drawn from the Twenty-ninth Engineers at Fort Humphreys, Va.; the First Engineers at Fort DuPont, Delaware, and the Eleventh Engineers in the Panama Canal Zone.

For the present the companies to go to Nicaragua have been curtailed in number in the interest of economy, but as the survey progresses more men will be sent there, it was announced.

The troops in the United States will sail from New York about October 12 and those in Panama from Balboa about August 27. All troops on arrival at Corinto, Nicaragua, will report to Maj. Dan I. Sultan, in charge of the survey, who sails from New York City August 20. Maj. C. P. Gross, recently relieved from duty at Los Angeles, and now at Fort Humphreys, will be in command of the battalion at Nicaragua.

### Tech Man to Address Printing Craftsmen

Arthur C. Jewett, director of the college of industries at the Carnegie Institute of Technology, will speak before the annual convention of International Association of Printing House Craftsmen Tuesday at Toronto. Mr. Jewett left Pittsburgh Saturday for Toronto. In September he will deliver an address at the convention of the United Typothetae of America in Washington, D. C.

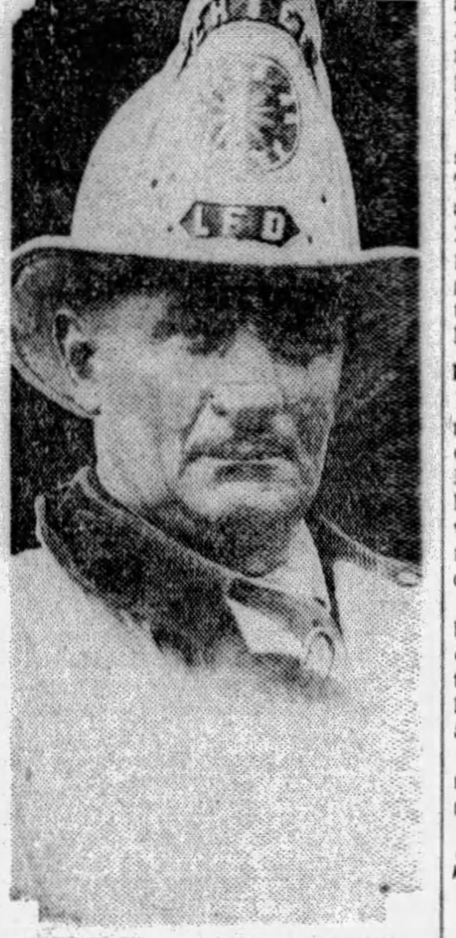

CHIEF—Fire Chief C. W. Wilt, who battled Saturday's flames, fought fire in the same block 33 years ago.

### Old Point Residents Hold Outing Today

The Charles F. Anderson Club will hold its tenth annual picnic this afternoon in Wexford Park. The affair, known as the "Original Point Picnic," will be attended by past and present residents of the "Old Point." Sports, dancing and music will feature the outing, which is under the supervision of Frank Conners, general chairman. Irish folk dancing, a ball game, track meet and contests for children also appear on the program.

### Church Observes 98th Anniversary

BROWNSVILLE, Pa., Aug. 17.—Two hundred persons are expected to participate in the observance of the eighty-ninth birthday of the Pike Run Methodist Episcopal Church, near West Brownsville, tomorrow. Services will be held throughout the day.

FALL PLANTING
SHRUBS, TREES, VINES, EVERGREENS, ROSES and PERENNIALS
PLACE YOUR ORDER NOW!
Drive out to our nursery and select your own plants.
BARDONA NURSERY
Pittsburgh and Butler Highway. R. D. Allison Park, Pa.

## LIGONIER FIRE RUINS LOOTED

LIGONIER, Pa., Aug. 17.—Property loss in Ligonier's $200,000 blaze mounted late today with complaints of merchants in the fire zone that their stores had been looted by vandals while police and firemen battled the flames this morning.

Among those who suffered heaviest at the hands of vandals were the Keystone Grocery Company and Ed. Grombach, proprietor of a harness and auto supply store. Each loss amounted to more than $1,000, according to the complaints.

Firemen, fearing the blaze which razed the principal business block in the town would spread to nearby stores, emptied half a dozen or more buildings of their contents, piling the goods on the sidewalk across the street. Tires, leather goods, groceries and dry goods were strewn along the main thoroughfare for more than a block.

**TRANSIENTS BLAMED**

The work of vandalism was done by transients for the most part, in the opinion of Police Chief W. L. Ross.

"Motorists passing through just helped themselves to groceries, tires or whatever their fancy chose," the chief said.

The fire started in the Weller Hardware Store from an undetermined cause. Oils, paints and shotgun cartridges made the work of fighting the flames hazardous and a call for help was broadcast. Nineteen fire companies from surrounding towns answered the appeal, one coming 5 miles from Meyersdale.

The Weller store and the Murphy store suffered the heaviest losses. The Weller damage was estimated at $50,000 and the Murphy Company Building, housing part of the Murphy store and the A. P. Musick grocery was destroyed. The structure was valued at $50,000. Musick's loss was estimated at $8,500.

**RESIDENTS ROUTED**

Miss Grace Irwin, seamstress, who made her home on the second floor of the Marker Building, and the Misses Maude and Dell Irwin, who lived in an adjoining apartment, were routed from their homes and firemen succeeded in saving most of their belongings.

The blaze spread to the postoffice building adjoining the Weller store, entailing about $5,000 damage to the building. The mail was unharmed, according to Postmaster S. H. Lowry.

Firemen fought the blaze for almost 10 hours before it was brought under control.

### Signal Corps Heads Leave for Training

Nineteen signal corps reserve officers of Western Pennsylvania left last night for two weeks active training at Fort Monmouth, N. J. The officers will instruct the men of the Citizens' Military Training Camp at Fort Monmouth in the principles and practice of signaling.

## FUNDS OFFERED IN STOCK FRAUD

CHICAGO, Aug. 17.—(INS.)—Every investor in the J. B. Greenfield & Co. brokerage house will receive full payment on his share of the $750,000 losses, under terms of an offer made by a New York financial house which was revealed today.

The plan was advanced by E. S. Dwelly, of Dwelly-Pearce & Co., sponsors of trustee Standard Oil stock shares which Greenfield & Co. are alleged to have sold their clients but failed to deliver.

Dwelly's plan was made known in a letter to Arthur Carlsten, assistant state's attorney. Creation of a fund based on the gross business in trustee Standard Oil shares in Illinois and Wisconsin is proposed. This fund is to be controlled by a trustee named by the receivers of the Greenfield firm.

The trustee is to reimburse losers from this fund, according to the plan. All obligations will be satisfied in three years, Dwelly estimates.

Carlsten announced that the offer will not affect the charges pending against Greenfield.

### Mother Kisses Five Children, Hangs Self

PHILADELPHIA, Aug. 17.—(AP.)—After kissing each of her five children, Mrs. Anna Sontus, 35, hanged herself in the cellar of her home early today. Her body was found by her husband, Felix, after she had been dead an hour.

MARSHALL & WENDELL
Famous since 1836
Smart period designs attractively priced. And, a feature value in a new model . . . a wonderful little Grand at $595.
PHONE ATLANTIC 5840
LECHNER AND SCHOENBERGER CO.
631 LIBERTY AVENUE
America's foremost pianos—at prices to fit every income—in models to suit every home
MASON & HAMLIN, KNABE, CHICKERING, J. & C. FISCHER, MARSHALL & WENDELL, AND AMPICO

The Right Glasses
CORRECT glasses must be exactly suited to the condition of your eyes.
Inaccurate lenses do more harm than good. They aggravate eye-strain instead of relieving it.
The right lenses, prescribed by an experienced specialist, are the only safe ones for you to use.
We examine your eyes and fit the glasses
John Hughes Co. Inc. OPTOMETRISTS
641 LIBERTY AVENUE
Supreme in Quality—Never Higher in Price
Closing Hours During August: Daily 5 P. M.—Saturday 1 P. M.

### Hartner Testimonial Dinner Date Fixed

Some 600 friends of Edward A. Hartner, long prominent in West End fraternal organizations, are planning a testimonial dinner for him in the ballroom of the Sheraden Elks, Hillsboro street, Thursday, August 29.

John Dailey is general chairman of the affair. Assisting him as subchairman are T. Eugene Sweeney, L. Reisdorf, James Kelley, Charles C. Allen, John Fitzpatrick, Paul Eckler, Earl Bentz, Clarence Davies and Henry Laud.

A vaudeville and musical program will precede and follow the dinner.

## SNOOK COUNSEL FILES MOTION FOR NEW TRIAL

### Attorneys Declare Jurors Not Properly Guarded; Berate Chester for 'Antics.'

COLUMBUS, O., Aug. 17.—Formal motion for a new trial for Dr. James H. Snook, convicted murderer of Theora Hix, 24-year-old co-ed, was filed Criminal Court h. today.

Judge Henry L. Scarlett, presiding judge, set Monday morning for hearing of the motion. If the motion is overruled, Dr. Snook will then be sentenced to the electric chair and the date of execution will be fixed.

The motion, filed by E. O. Ricketts and John F. Siedel, Snook's attorneys, presented 13 grounds for error in asking a new trial.

**ASSAIL JURY GUARDING**

They claimed that the sequestering of the jury as it was carried out, was without value in securing a fair trial, that the jurors were permitted to go to theaters and baseball games, and on one occasion to the home of one of the jurors to be entertained there.

On another, the motion set forth, one of the jurors was taken to the county jail to inspect it, and that merits of the case were discussed in her presence. Many of the jurors previously had expressed opinion of prejudice, the motion declared, and had indicated a desire to convict the defendant regardless of the evidence.

**CHESTER CRITICIZED**

After electing a foreman, the motion set forth, the jury substituted a prayer for deliberation of the case. The "brutal antics" of the prosecutor in his closing statement to the jury were attacked.

Several legal phases also were cited, including what was termed in the motion court errors in overruling motions of the defense.

The motion was not accompanied by affidavits, and Judge Scarlett in tentatively setting Monday for the hearing, said affidavits must be produced before the hearing could be held.

BEDELL
FIFTH AVENUE NEAR WOOD
Annual August SALE of FURS
MONDAY'S FEATURE
Select Your Coat From the New 1930 Fur Fashions! Every Smart Style and New Fur Represented! Specially Low Priced!
$89
An Actual Saving of 33 1/3% Off Regular Prices During The August Sale of Furs!

Natural Muskrat, $89
SELECT FROM:
Natural Muskrat
Northern Seal (Dyed Coney)
Mendoza Beaver (Dyed Coney)
American Opossum
Squirrelette (Dyed Coney)
Caracul and Pony (Processed Lamb)
Other Groups of Fur Coats Specially Priced, $139 to $189
BEDELL DEFERRED PAYMENT PLAN
makes it possible for you to wear your FUR COAT while still paying for it. You pay only 1/4 DOWN
Balance in 8 equal monthly payments
(Bedell Fur Salon—Fourth Floor)

# ENGLISH CRITICS HAIL MENJOU'S FIRST 'TALKIE'

## Press Generally Acclaims American Actor's Voice and Microphone Personality.

By ROBERT WELLES RITCHIE.
Universal Service Special Cable.

LONDON, Aug 17.—The critics of both the general and the trade press enthusiastically hail Adolpe Menjou's first appearance in the talkies in his "Fashions in Love," which had its first appearance this week at the Carlton Theater.

Many critics say the picture is sufficient refutation of the rumor that the famous star is relegated to the background, and say he will find increased opportunities for his art through the talking films.

"'Fashions in Love' is certainly the best talking comedy that has yet been shown here," says the Daily Express. "It is a deliciously skilful and original improvisation on the well worn theme of a popular musician embarrassed by feminine admirers.

**VOICE PRAISED**

"Menjou fits the part as if he were tailored for it. Even his mustache has a tilt, and his voice has just the whimsical quality one would anticipate."

The Evening Standard says:

"Adolphe Menjou's admirers will be surprised when they see and hear 'Fashions in Love.' Those who have heard Menjou speak in private life will be astounded by his rendering of this film of a French pianist's accented English free from any trace of the American influence.

"His voice is as effective as his eyebrows, and both are very effective, indeed."

**NEW PERSONALITY**

The weekly Cinema says:

"This sparkling comedy invests an old friend with a new personality. Menjou, plus the microphone, is certainly a revelation. The play's chief appeal is the quaint charm of his Parisian English and the aplomb with which he carries out many flirtatious situations.

"He has never done anything better."

Another trade magazine, the Daily Film Renter, says:

"An immediate triumph. Here is a dialogue picture which lines up every way with the best type of English stage comedy, with the addition of a specific cinema appeal. Menjou, in this production, has a part in which he fits into the action and dialogue like a glove."

# WOMEN WAGING WATER WAR AT EAST PITTSBURGH

PHOTOS BY PITTSBURGH SUN-TELEGRAPH

A WET BATTLE—Water-fighting women after the battle they staged at East Pittsburgh convention of Western Pennsylvania firemen. Contestants: Mrs. Mary Sinnhuber, Mrs. Gertrude Pipolo, Mrs. Helen Cargo, East Pittsburgh; Miss Frances Grasswick, Etna; Mrs. Evelyn Goncher, Johnstown.

## Meningitis Order Cuts Chinese Entry Into Philippines

MANILA, Aug. 17.—(AP.)—The new meningitis quarantine order of the United States Public Health Service reduces the entry of Chinese into the Philippines, it was disclosed here today, and likewise reduces the entry of the Filipinos into the mainland United States and Hawaii.

The new order also prohibits embarkation for the Philippines from Amoy, from which port have come 90 percent of the Chinese now in these islands. Chinese in Amoy wishing to come here must go to Hongkong or Shanghia and embark from one of those ports.

United States Public Health Service representatives here are attempting to have the order changed insofar as it affects embarkation from Amoy for the Philippines, but thus far have not been successful.

# 2 VOLPES HELD ON RUM CHARGE

Guy and Mallay Volpe, brothers, of Bridge street, Wilmerding, were held for court under $500 bond each Saturday by the United States commissioner, on a charge of violating the national prohibition law by alleged unlawful possession of whisky and other contraband. Members of the Volpe family are well-known in political circles in the Turtle Creek Valley.

John Frencuillo, of Braddock avenue, East Pittsburgh, and Frank Panzino, of Oak street, North Braddock, co-defendants with the Volpe brothers, were held under $2,000 bond each, for action by the next federal grand jury on a charge of sale and possession of liquor. The four men were arrested in connection with a raid of a club on the second floor of a building at 210 Electric avenue, East Pittsburgh.

Prohibition agents testified Frencuillo admitted being owner of the club and that Guy Volpe and Panzino were acting as bartenders. Mallay Volpe, it was testified, opened the door by which agents gained admittance. The agents testified to seizing four cases and 25 pint bottles of whisky and five gallons of wine.

Attorney Frank J. Zappala, defense counsel, fought against the introduction of letters in the testimony, found in the club, but his objections were overruled by the commissioner.

## Nurseryman Robs Bank, Police Say

LINCOLN, Neb., Aug. 17.—(AP.)—H. L. Closson, 62-year-old nursery stock salesman, confessed this afternoon, states Sheriff Condit said, to holding up the Bank of Lushton last Thursday for $1,185. Lushton is 75 miles from his home at Columbus.

## Former Michigan U. Head Is Divorced

ANN ARBOR, Mich., Aug. 17.—(AP.)—Dr. Clarence C. Little, former president of the University of Michigan, today was granted a divorce from Catherine Little by Judge George W. Sample in the Washtenaw Circuit Court. James C. Murfin, Detroit, represented Mrs. Little in court.

Mrs. Mattie L. Cardage, former Little housekeeper, was the only witness in addition to Dr. Little. The charge was cruelty and legal desertion.

Dr. Little testified he had established a trust fund of $100,000, the income from the fund to be used for the support of Mrs. Little and the three children, a daughter and two sons. Dr. Little will have the children a part of each year.

## Forest Patrol Flier Rescues Four From Fire

International News Service.

YREKA, Cal., Aug. 17.

SWOOPING down into a small clearing, ringed by a wall of flames, Harry L. Blunt, forest patrol flier, today had rescued four farmers from death by a fire which swept over 20,000 acres near here.

The farmers, trapped by flames, frantically signaled Blunt as he flew over.

Blunt was required to make two trips to complete the rescue, carrying two farmers on each trip.

## Town Orchard Under Ban, 4 Trees to Fall

NEW PHILADELPHIA, O., Aug. 17.—New Philadelphia's only municipal orchard, four apple trees, in the curb strip in Miller avenue, is to be felled by orders of city council.

The apples are no good and a nuisance, Mayor W. P. Hurst commented.

## Two Break Into Cell, Get Only Near Beer

DENNISON, O., Aug. 17.—Two prisoners in the city jail labored five hours last night to break into a cell used for storage of evidence to find that their reward was near-beer, not home brew.

$10 Places This MARVELOUS MONARCH of the Air in Your HOME!
YOUR OLD SET AS PART PAYMENT
Small Monthly Payments
MONARCH ELECTRIC CO.
"Where the Car Stops at Fourth"
411 WOOD STREET ATLANTIC 2541

# TURTLE CREEK RAIDED AGAIN

Turtle Creek Valley towns received another visit Saturday by a large force of prohibition agents, who made five raids in East Pittsburgh, North Braddock and Turtle Creek. Seven arrests were made and a large quantity of wine, beer and whisky was reported confiscated. The same towns were visited by a government raiding party on Friday.

In a building at 219 Electric avenue, East Pittsburgh, with a confectionery store on the first floor, the agents reported seizing 86 gallons of wine, and 21 pints of whisky. Armin Roth, 38, alleged proprietor, was arrested.

Emmit Jessup, 21, Frank Holby, 40, and Stephen Hoza, 33, were arrested in connection with a raid at 712 Linden avenue, East Pittsburgh, where the agents said they seized 64 cases of home brew beer, a quart of moonshine whisky and a small quantity of wine.

The raiders reported that when they entered the confectionery store of Mrs. Adelaide Worral, 54, at 333 Electric avenue, East Pittsburgh, they found Mrs. Worral in the act of selling some liquor. She was arrested. Alleged contraband was said to have been found in raids at 223 Braddock avenue, Turtle Creek, and a store on Electric avenue, North Braddock. In connection with the latter raids Andy Zanlicny 46, and Joseph Kohn, were arrested.

# BAR LEADERS BACK JONES

The nominating petitions of Judge Thomas C. Jones, of the County Court, seeking re-election, have been signed by President William Watson Smith, of the Allegheny County Bar Association, and by Joseph Stadtfeld, Alexander Gilfillan, Edwin W. Smith, William S. Dalzell, George E. Alter, A. M. Imbrie and Frank C. Osburn, all of the living past presidents.

This statement was made by Judge Jones in the formal announcement of his candidacy Saturday.

He said in part:

"The County Court has jurisdiction of all matters in Allegheny County arising out of domestic relations, excepting divorce and the adoption of children. It also has jurisdiction over all cases involving juveniles.

"The tribunal, therefore, is of the utmost importance to the people of Allegheny County. Experience in its duties undoubtedly better qualify the members of the court to serve the people.

"That the court is functioning in this respect to the satisfaction of the litigants and the bar is best attested by the fact that but five appeals from its decisions in civil cases were allowed by the Court of Common Pleas during the year 1928."

# Note Pins Girl's Mystery Murder on Jealous Suitor

PHILADELPHIA, Aug. 17.—(INS.—Discovery of a note today lent new credence to the murder theory in connection with the mysterious death of Miss Mary Frances Morgan, 19, found strapped to a chair in her home at Narberth late yesterday.

The brief note was reported found on an ice box in the kitchen where the dead girl was found strapped to a chair and the gas jets of the stove open. It read:

"If I can't have you, no one else will."

It was signed with the initials "P. B.," police said.

With the finding of the note, police learned that a strange man had been seen to enter the Morgan home yesterday a little more than an hour before the girl's plight was discovered.

Two persons, one a neighbor, told police that a well-dressed man halted in front of the Morgan home at 4 p. m. yesterday. He was seen to go into the Morgan home. No one saw him leave, apparently. Mrs. Morgan was unable to account for the man's belt with which the girl was tied.

The girl was alive when discovered by her mother, Mrs. Clarence L. Morgan, and an aunt, but died while a pulmotor was being rushed from the Bryn Mawr Hospital to the home. The two women became hysterical.

Four belts, one a man's, were used to strap the girl to the chair. However, she freed her left hand, police revealed.

"There are some things that on the surface would indicate a suicide," Supt. of Police Smith, of Lower Merion Township, said, "but we have reached the conclusion it would have been impossible for her to have ended her life."

Smith at first had expressed the belief the girl was murdered probably by a robber, who surprised her in the house. The reported finding of the brief note today, however, gave a different trend to the investigation. Police were reticent regarding the latest discovery.

Mother and daughter had lived in the Narberth home since their return from France three years ago, where the girl was educated. The family is reported to be wealthy.

Authorized Majestic Dealer
CARNEGIE RADIO CO.
364 E. Main St., Carnegie
Carnegie 1588

Majestic DEALER
Free Demonstration
SERVICE ELECTRIC CO.
EVERETT, PA.

MAJESTIC RADIO
We Have It— Get It Here
Mt. LEBANON RADIO CO.
687 Washington Rd.
Mt. LEBANON, PA.

Majestic DEALER
Grotth Radio Store
11 Federal Street
N. S., Pittsburgh, Pa.

$10 Is All You Need
SPECIAL OFFER As First Payment on the New 1930 ALL-ELECTRIC Majestic RADIO

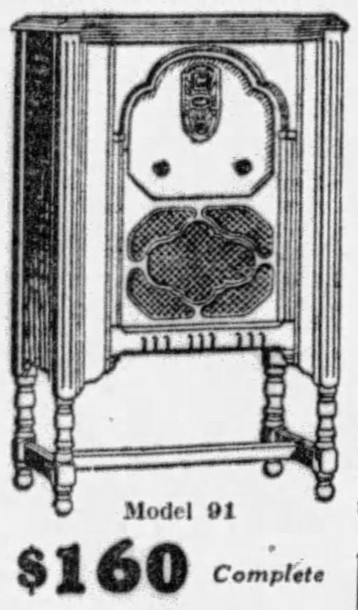

Model 91
$160 Complete
Nothing Else to Buy
We will accept your present Radio, Piano, phonograph or other musical instrument as part payment.
Let us place this great new instrument in your home today. Demonstrations gladly arranged.
This price is for the complete set. Nothing else to buy. Delivery, Installation and Service absolutely free.
Balance Convenient Payments
McCAUSLAND'S
'PITTSBURGH'S LEADING ELECTRIC RADIO SPECIALISTS'
425 LIBERTY AVE.
DIRECTLY OPPOSITE WABASH BUILDING
Atlantic 1402

AUTHORIZED MAJESTIC DEALER
Service That Satisfies
Convenient Terms
CEDAR 3800
Phillips
1400 and 1402 BEAVER AVE.
The Best Place to Buy
DRUGS VICTROLAS RECORDS — RADIO and ELECTRICAL APPLIANCES
N. S. PITTSBURGH, PA.

Majestic DEALER
Call Us for Demonstration
C. H. KELLEY
901 Kirkbride St.
N. S., Pgh., Pa.
EASY TERMS
Fairfax 7542

Majestic DEALER
DAVIDSVILLE GARAGE
Free Demonstration
EASY TERMS
DAVIDSVILLE, PA.

Make This Simple Test Today
Let your own ears prove Majestic tone

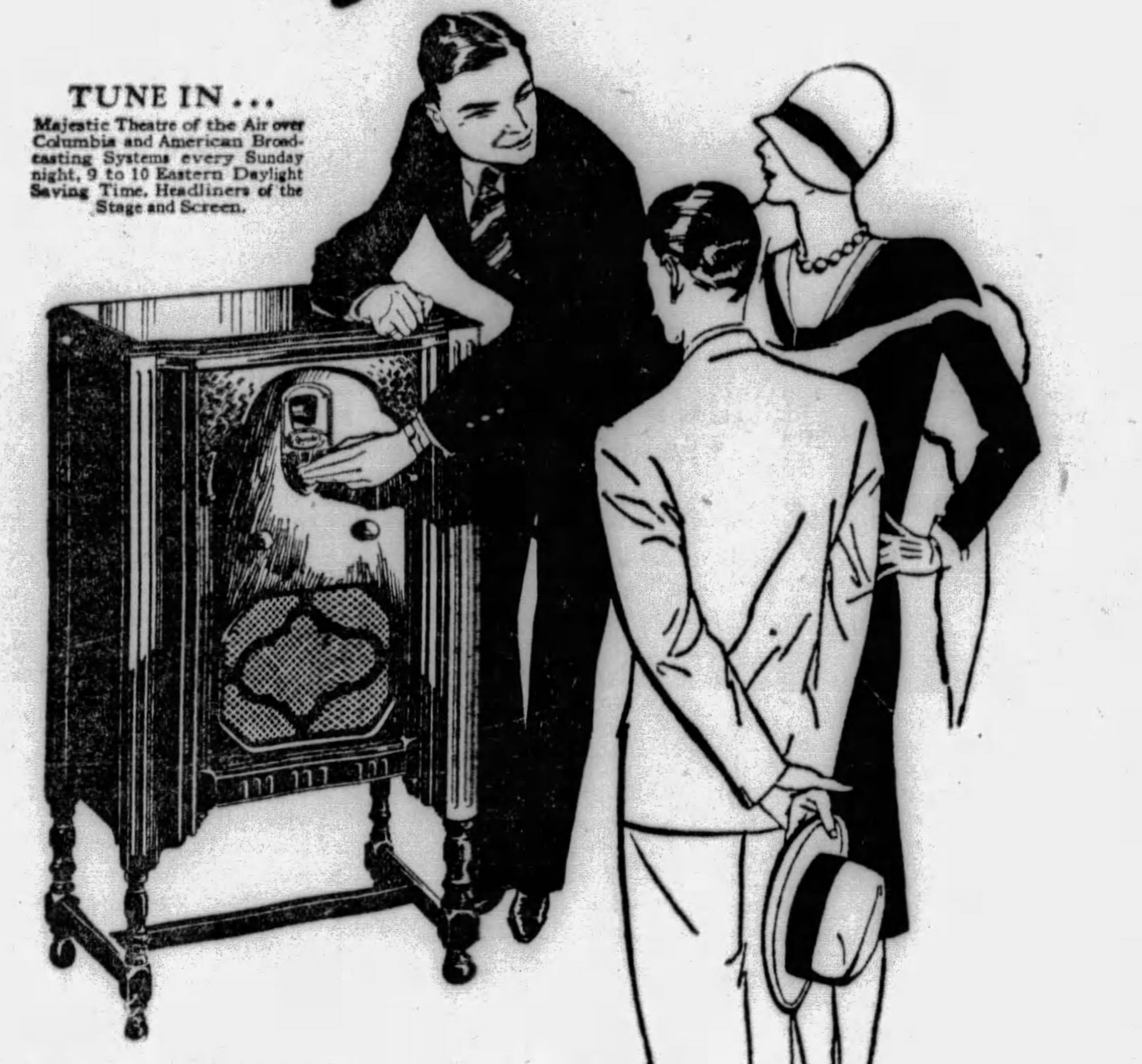

TUNE IN ...
Majestic Theatre of the Air over Columbia and American Broadcasting Systems every Sunday night, 9 to 10 Eastern Daylight Saving Time. Headliners of the Stage and Screen.

GO TO the Majestic dealer today and hear the new Majestic in direct comparison with any other set in the store, at any price. Let your ears decide. 5000 actual purchasers—5000 pairs of ears, every single day, are deciding in favor of Majestic.

Because of Majestic tone—that has never been equalled in radio. Because Majestic volume can be turned up to maximum without a trace of distortion. Because Majestic's distance-getting ability out-reaches that of sets costing hundreds more. Majestic's sharp selectivity is without a rival. Majestic's quiet operation is unequalled—elimination of hum, sputter, and all background noise.

Finally, Majestic's super-value in every part—expert craftsmanship and exacting inspection, guarantees reliable performance and your uninterruped enjoyment! Let your own ears judge the Majestic—at the dealer's store, or in your home.

GRIGSBY-GRUNOW COMPANY, CHICAGO, U. S. A.
World's Largest Manufacturers of Complete Radio Receivers

Model 91 Power Detection and the new -45 tubes plus four tuned stages of radio frequency. Absolutely no hum or oscillation at any wave length. Automatic sensitivity control gives uniform range and power all over the dial. Improved Majestic Super-Dynamic Speaker. Heavy, sturdy Majestic power unit with positive voltage ballast insures long life and safety. Early English design cabinet of American Walnut. Instrument panel overlaid with genuine imported Australian Lacewood. Escutcheon plate and knobs finished in genuine silver.......... $137.50 Less Tubes

TIME PAYMENTS in the purchase of Majestic Receivers are financed through the Majestic Plan at lowest available rates.

Majestic RADIO
Licensed under patents and applications of R. C. A. and R. F. L., also by Lektophone, Lowell & Dunmore and Hogan License Associates.
Wholesale Distributor,
HAMBURG BROS.
963 LIBERTY AVENUE

Come In and See—Hear This Marvelous New Set
MAJESTIC ELECTRIC RADIO
East Liberty's Biggest and Best Radio Store
Best Terms—40 Weeks to Pay
AT OUR BOTH STORES
Camera and Radio Shop
E. Liberty Store 6123 Penn Ave. Hiland 7823 and 5968 Baum Blvd. Montrose 6200

Majestic DEALER
Joseph R. Muffley
Call Us for Demonstration
Box 201
AVONMORE, PA.
EASY TERMS

Authorized Majestic Dealer
NORTHERN LIGHT CO.
219 E. Ohio St. Fairfax 3809

Majestic DEALER
W. Earl Sharbaugh
Majestic Sales and Service
CARROLLTOWN, PA.

Majestic DEALER
FREUND RADIO SERVICE
"Service of Quality"
Free Demonstration Liberal Terms
1904½ BROWNSVILLE ROAD
Phone Carrick 3247 CARRICK, PA.

Majestic
Authorized Majestic Dealer
W. G. ANDERSON
Phone 61 Midland, Pa.

# THOUSANDS AIM FOR ZEPPELIN FLIGHT PRIZES

### Pittsburgh District Air Fans Busy Estimating How Long Ship Will Require on Trip.

The Graf Zeppelin is well past the half-way mark on its trip to Tokio, the second leg of the Hearst-Zeppelin-Round-the-World Flight.

Thousands of Pittsburghers are watching eagerly for the announcement of the time required on this lap. Many of these have sent their estimates of the elapsed time to the Sun-Telegraph Hearst-Zeppelin editor. For these, the speed achieved is doubly important, for they have an opportunity to realize on their calculation through the Sun-Telegraph cash prizes.

The contest for time estimation on the Friedrichshafen to Tokio leg closed at midnight Friday. All letters not at the Sun-Telegraph by then were disqualified from that part of the contest.

**LUCK OR MATHEMATICS?**

Will luck or mathematics win the cash prize offered to air-minded Zeppelin fans by the Sun-Telegraph? This paper will soon publish the winners of the first contest.

For best answers the Sun-Telegraph offers $400 divided into 139 cash prizes to be awarded as follows:

**For the nearest correct answer as to the number of hours and minutes the Zeppelin will require to fly around the earth $100 in cash will be awarded. Second prize will be $25, third $15, fourth $10, fifth $5 and fifty prizes of $1 each.**

The actual flying time only is to be computed from the hour the Zeppelin left Lakehurst until it returns to the same point, allowing for stops along the route.

**ADDITIONAL AWARDS**

In addition to the grand prizes, cash awards will be made to contestants who compute the time necessary for the Zeppelin to reach the principal stopping points along the route.

To the contestants who give the nearest correct time for the Zeppelin to travel from Tokio, Japan, to Los Angeles, Cal., cash prizes will be awarded as follows:

**First prize $25, second $10, third $5, and 25 prizes of $1 each.**

For the nearest correct answers as to the time it takes the Zeppelin to fly from Los Angeles to Lakehurst, cash prizes will be awarded as follows:

Closing dates on future laps will be announced soon.

Everybody is eligible in the Hearst Zeppelin Flight Around the World Contest!

You may participate in one or more of the contests. In other wards, you can win one of the grand prizes as well as a prize in the smaller contests.

Each answer or set of answers should be accompanied by a slogan of not more than six words graphically describing the flight. Here's a sample slogan "Linking the Earth by Air."

**TIME OF ARRIVAL**

The time of arrival of the Zeppelin at the various points, as given in dispatches received by the Sun-Telegraph, will be used as authority in selecting prize-winners.

You need not be a reader of the Sun-Telegraph to take part. The coupon printed above is for your convenience, but you may write your answers on a plain piece of paper if you wish.

In the event of a tie, the full amount of the prize tied for will be awarded to each tying contestant.

The prizes will be awarded after the around-the-world trip is accomplished.

Should the Zeppelin fail to reach any of the points of destination and the flight be abandoned, the contest will be considered withdrawn.

The judges' decision will be final. No entries will be returned.

Neatness and cleverness of slogans will be factors in selecting the prize-winners.

## ARRESTING "RED" SPEAKER

Photo by Pittsburgh Sun-Telegraph

POLICE ESCORT—Pat Cush, Homestead Communist, being escorted into the police wagon Saturday following his speech at a "Red" meeting on the North Side for which no permit had been issued. Warrants were out for other speakers.

### Hearst-Zeppelin-'Round-the-World Flight

Zeppelin Editor, Pittsburgh Sun-Telegraph, Pittsburgh:

Here is my entry in the Hearst-Zeppelin-'Round-the-World Flight Contest:

The Zeppelin will make the trip around the world in ...... hours ...... minutes flying time.

The Zeppelin will travel from Tokio to Los Angeles, Cal., in ...... hours ...... minutes.

The Zeppelin will travel from Los Angeles to Lakehurst, N. J., in ...... hours ...... minutes.

My slogan for the trip is......................

Signed ......................................

Address ......................................

# 2 JAILED OVER RED MEETING

Two Communist speakers were under arrest Saturday as an aftermath of the North Side meeting held Friday night without a permit.

Police under Acting Inspector Anthony Block served warrants on Sam Herman, 23, of 805 James street, North Side, district organizer of the Young Communist League, and Pat Cush, 50, of 504 Homestead avenue, Homestead, at Communist headquarters, 805 James street.

The prisoners were charged with violating a city ordinance in holding the meeting at Union avenue and East Ohio street. Warrants were out for four other speakers. The others named were Elbert Totherow, 18, of Gastonia, N. C.; Fred Careno, 11 Stevenson street; Mrs. Fanny Toohey, 805 James street, and Mike Harris, 2201 East street.

The Civil Liberties Union, protesting against action of the Department of Public Safety, declared that "the arrest of the six speakers seems uncalled for and a violation of civil rights. Director Clark's offer of two meeting sites remote from the center of town cannot be seriously considered as an alternative. Audiences of working men can hardly be expected to assemble casually after work at Schenley Oval."

# LONDON MAYOR MISSES SCOUTS

*Eagle Scout Clark B. Johnston, of Crafton, who has received many honors as an ideal Scout, is reporting details of the International jamboree at Birkenhead, England, for the Pittsburgh Sun-Telegraph. His cabled news reports are being published exclusively in the Sun-Telegraph.*

By CLARK B. JOHNSTON,
Eagle Scout
Correspondent, Sun-Telegraph.

LONDON, Aug. 17.—The Pittsburgh Bulldogs suffered disappointment today when Scout Throckmorton, of Canonsburg, and I visited the Mayoral Mansion House with the intentioon of delivering to the Lord Mayor of London a letter from Mayor Kline, of Pittsburgh. An official informed us that the lord mayor and his famous secretary, Sir William Soulsby, both were out of town, but would be delighted to accept the letter when they returned Monday. The letter will have to remain undelivered because we are leaving for Brussels Sunday. Leaving the Mansion House, we decided to head for the American embassy, where luck again was against us since the ambassadoor was absent. His genial nephew and secretary, Henry Dawes, showed us the ambassador's office and other parts of the embassy.

This afternoon the boys visited Groydon Airdrome. London is filled with Scouts of all nationalities, meeting in the streets and chatting together.

*Boy Scouts who are interested—and all of the thousands in Western Pennsylvania are interested—in this biggest event in the history of Scoutdom will find exclusively in the Sun-Telegraph news written for them by one of their own Scouts. Scout Johnston will feature the news which he as a Scout knows will be of special interest to Scouts here. Watch the Sun-Telegraph for his articles.*

# THEATER HEAD'S TRIAL HURRIED

LOS ANGELES, Aug. 17.—(INS.)—With a celerity seldom equaled in court annals, a legal information was filed today in Superior Court in order to rush the trial of Alexander Pantages, theatrical magnate, charged with attacking Eunice Pringle, 17-year-old Spanish dancer.

Coincident with this move, disappearance of Tillie Russo, Pantages theater usherette and prospective prosecution witness, was reported to District Attorney Buron Fitts.

The girl had not been seen, it developed, since she told of seeing Pantages and Miss Pringle together just prior to the alleged attack on August 9. She had also related then how she heard the dancer's screams for help.

Superior Judge W. T. Aggeler ordered the vaudeville magnate to appear for arraignment at 10 a. m. Monday.

## *Senator Jones Out Of Hospital, Cured*

WASHINGTON, Aug. 17.—(INS.)—Senator Wesley Jones (Rep.), of Washington, left the Emergency Hospital here today, where he had been under treatment for kidney trouble since July 10. Jones is well on the road toward recovery, it was said.

## *President Thanks Germans for Degree*

WASHINGTON, Auug. 17.—(INS).—Secretary of State Stimson today asked the German charge d'affaires to extend to the authorities of the Technische Hochschule at Karlsruhe, Baden, an expression of the deep appreciation of President Hoover for the "gracious gesture of that institution in bestowing upon him the honorary degree of doctor of engineering."

## *Near East Relief To Continue Work*

MOSCOW, Aug. 17.—To round out its war and famine relief work, the Near East Relief will have to continue its activities for about two years more, Barclay Acheson, director general of overseas operations, said during a brief visit recently in Moscow.

## *Columbia, 175 Years Old, to Celebrate*

NEW YORK, Aug. 17.—(AP.)—Columbia University will celebrate its one hundred and seventy-fifth anniversary, commencing October 25, President Dr. Nicholas Murray Butler announced today.

## *Hoover's Mountain Camp Opened to Photographers*

By GEORGE E. DURNO
International News Service.

PRESIDENTIAL FISHING CAMP, RAPIDAN RIVER, Va., Aug. 17.—President Hoover threw his sumptuous mountain camp open for inspection yesterday for the first time since the Marine Corps began its erection four months ago.

At the invitation of the Executive, the newspapermen who regularly accompany him on his week-end jaunts into the Blue Ridge made an early morning trip up the mountain side and paid the retreat an informal visit. With them went the "still" photographers to record the camp scenes visually for the public.

The little party that trekked up the mountainside particularly was impressed with the obvious permanency of the Hoover camp. The Marines built with a view to "having it stand," this, of course, being in line with the President's intention of later turning it over in its entirety to become a part of the Shenandoah National Park.

Set up in a triangular space formed by the merging of another little mountain stream with the Rapidan, the camp presents a picture of rare rustic beauty. Facing on the Rapidan is the cabins, with two porches, a sitting room, two medrooms and two baths. Along the fork are six smaller cabins and four de luxe tents, all completely equipped as to plumbing and lighting.

In the center stands the dining hall, and behind that the kitchen and the servants' quarters. Shell-lined paths connect the cabins and around the buildings grow a profusion of ferns that Mrs. Hoover dug up in the woods and transplanted.

Along the stream are numerous hand-made dams, the product of the week-end labors of the President and his male guests, each dam forming an enticing pool for the wily brook trout.

## More Lucky Bucks To Brighten Week

The Lucky Buck contest runs into another week with all Pittsburgh watching its developments with keen interest.

Since the beginning of the contest, dollar bills circulating throughout the Pittsburgh district have been perpetually subjected to the searching scrutiny of their possessors. The Fortunate Simoleons which have been broadcast to the four winds by me, Lucky Buck, in person, have brought fun and good luck to many residents of the region.

Every town and hamlet within many miles has been visited by my Big Bills. Redeemable at my office for $20 and, occasionally, for 10, 50, or 100 rocks, they have brought increased sunshine to the lives of their retrievers.

Who will find this currency as it passes on its ever widening path? Who will be the fortunate ones, as the days go by?

A quick wit, a sharp eye, a careful memory may bring a Lucky Buck to the Sun-Telegraph offices under your chaperonage. Watch Monday's editions.


## Are Your Glasses Right for Reading?

$5 Complete

Do you find that you have headache after you've been reading for a time? It probably means your glasses aren't right. Don't ruin your eyes. Get the proper glasses for reading and close work. Deep curve spherical lenses in any one of five styles of frames. Examination by our registered optometrists, Dr. C. A. Lynn and Dr. F. J. Cryns.

OPTICAL DEPT.—Balcony.

Gimbels
SIXTH AVENUE AT SMITHFIELD STREET, PITTSBURGH PHONE ATLANTIC 4400
Sole Owners and Operators Broadcasting Station WCAE


# REFUEL PLANE OVER NEBRASKA

NORTH PLATTE, Neb., Aug. 17.—(AP.)—Messages dropped by Pilots Nick Mamer and Art Walker, of the endurance plane Spokane Sun God, following their arrival here late today in their trans-continental non-stop refueling flight, indicated that they will remain at North Platte for an indefinite period of the time before making their next jump to Cleveland some time during the night.

The plane arrived over the North Platte airport at 5:25 p. m. (Pittsburgh time), and made preparations to take on 200 gallons of gasoline. The refueling plane landed here five minutes ahead of the Sun God and took on 100 gallons of gasoline, taking off at 5:55 p. m. to make a refueling contact.

Officials at the air field said two planes appeared to be encountering no difficulty in making contact. Mamer and Walker dropped two notes addressed to the refueling pilot.

The first note read as follows:

"We know you think we are late, but we are in no hurry. 'Save the Old Mill' is our motto. Without it we could not get here.

(Signed) "NICK AND ART."

The second note read:

"Be sure to watch the stock in the hose. We cut the one on the 'Cuhl' (refueling ship) with our blade last night. Made three night contacts. Everything O. K.

(Signed) "ART."

## *Crash Victim Sues R. R. for $50,000*

A broken leg and other injuries are valued at $50,000 in a damage suit filed in Common Pleas Court Saturday by Mrs. Eugenie Helman of Jeannette, against the Pennsylvania Railroad Company, the result of a fatal crossing accident May 6, 1928, at Grapeville, Westmoreland County.

Guy Wadsworth, driving an automobile in which Mrs. Helman was a guest, was killed when a train struck his automobile at the crossing. Mrs. Helman, in her suit, declares the train did not give warning.

## Triplets, Six Sets, Born in West Virginia

CHARLESTON, W. Va., Aug. 17.

SIX sets of triplets were born in West Virginia last year, according to statistics just completed by the vital statistics division of the state department of health. Berkeley, Monongalia, Ohio and Roane counties had one set each, while two sets were born in Kanawha county.

Only two counties, Grand and Pleasants, were overlooked in the distribution of twins.

## *28 Bodies of War Vets Found in Russia*

KANSAS CITY, Kan., Aug. 17.—(AP.)—Bodies of 28 American soldiers, killed during the World War in North Russia, have been recovered by a commission of members of the Veterans of Foreign Wars in the United States, it was announced here today at national headquarters of the organization.

When the American party left New York they hoped to locate and return to the United States the bodies of 128 American war dead. Twenty-nine of these bodies were believed to be in graves in the Archangel section.

The remainder of the bodies were buried in crude unmarked graves in the Dvina River Valley.

## Special Summer Reductions on Beauty Services

*Buy a $5 Card—Get $6 in Service*
*Buy a $9 Card—Get $12 in Service*

Avail yourself of these aids to loveliness . . . and perfect grooming—at a great saving! Have a shampoo—a marcel—a finger wave—or a manicure—with your Service Card!

Beauty Salon—Third Floor

Gimbels
Sixth Ave. at Smithfield St. Phone Atlantic 4400

## The Sale That Took the Whole Town By Surprise

Gimbels
SIXTH AVENUE AT SMITHFIELD STREET, PITTSBURGH PHONE ATLANTIC 4400
Sole Owners and Operators Broadcasting Station WCAE
*Mail and Telephone Orders Filled While Quantities Last. Phone 44000 From Nearby Points—No Toll Charge.*

### MONDAY ON THE SIXTH FLOOR

## All-Wool Blankets During the August Bedding Sale

$10 a Pair

*Size 70x80 Inches*

One of many outstanding items in our August Bedding Sale on which you can save considerably by buying now. Thick, fluffy, all-wool blankets made of virgin wool. Two separate blankets—may be used separately. Blankets which will be as soft and fleecy after several launderings as when they were new. Blankets warm enough for the coldest winter night, yet delightfully light in weight. Buy your entire winter's supply at this special price.

Gimbels—BEDDING DEPT.—Sixth Floor

### *Presenting* Black Silks For the New Fall Season

$1.95 Yd.

*Satin Crepe, Reg. $2.95*
*Flat Crepe, Reg. $2.95*

With the first hint of Fall, black rises to new fashion importance and Gimbels hastens to present these heavy wonderfully woven silks in black. Unusually fine grades at a price which we doubt if we can make so low again this season. All 39 inches wide.

Gimbels—Sixth Floor

### Wash Fabrics Now Greatly Reduced

25c Yd.

Regimental Pique, Originally 95c, Yard . . . . . . . . . . 25c

Everfast Pique, Originally 95c, Yd. 25c

Printed or Plain Organdy, Originally 48c, 58c, 95c . . . . . . 25c

Materials taken from our finest stock and reduced half price and more. Piques all fast color and 36 inches wide. In stripes, modern motifs and floral designs in gay light colors.

*Our entire stock of plain and printed organdies at this one low price. Delightful for children's dresses, curtains, bedspreads and vanity covers.*

Gimbels—WASH GOODS DEPT.—Sixth Floor

### Large Size Heavy Turkish Towels

34c

A good large size, 22x44 inches. Great big fluffy towels, soft and wonderfully absorbent. Durable double thread weave that will stand long wear. Fully bleached with jacquard borders, colored hems and borders. Also in plain solid colors.

Gimbels—Sixth Floor

### For Your Fall Sewing

*Sewing Machine Supplies All Specially Priced*

Hamilton-Beach Motor, fits any machine. Special at only . . . . $13.50

Sewing Bag, fits any make of machine. Special at 98c

All Machine Needles, doz. . . . 18c

All Machine Belts . . . . 15c

Oil, 3 bottles . . . . 25c

*Machines Cleaned and Adjusted, $2.50*

Gimbels—Sixth Floor

Crowded the Seventh Floor from early forenoons until late afternoons — kept the telephones jingling hour after hour—and brought thousands of mail orders from near and far—

### The Advance Fall Sale

*Housewares—China—Glass—Ranges—Washing Machines—Refrigerators*

Good news—IT CONTINUES — Monday and every day until great stocks of special values melt away. Homemakers usually expect such a sale a month or two later—in the Fall. "Advance Fall Sale" means big savings and a couple of months' extra service from your purchases on account of not waiting until Fall.

### August Furniture Sale

Entire Stock Reduced—Every Piece a Special Value—

Sales are larger now than during the opening days. Gimbel quality and Gimbel Group buying for four great stores securing lower prices through quantity buying—have strong appeal with homemakers.

*Deferred Payment Plan—Freight Prepaid to any Railroad Station in the United States.*

*And without charge—the assistance of our Budget Advisor and the Interior Decorating Department.*

### August Fur Sale

A Gimbel fur coat continues to be a good investment years after it is purchased.

The furs are the select quality. For nearly a century the name Gimbel has been associated with furs.

The prices are especially attractive to women and misses who know furs. All the big Gimbel Stores act together in purchasing for a sale like this. Lower prices must be the result as it is always true—the larger the quantity the lower the price.

And Style! Many women disdain price. They must have quality, of course. But style is paramount. And these are paramount styles — many of them sponsored by Saks-Fifth Avenue, a Gimbel-owned store that originates — creates but never imitates.

# WOMEN PILOTS HOP TODAY ON AIR DERBY DASH

## 20 Tune Planes for California to Cleveland Flight; Pittsburgh Woman Entered

By LYLE ABBOTT
International News Service.

CLOVER FIELD, Santa Monica, Cal., Aug. 17.—Their numbers recruited to an even score, the world's most skilled feminine flyers put finishing touches on their air speedsters and their hot weather costumes today, 24 hours before the hop-off on the national women's air derby for Cleveland.

Marvel Crosson, San Diego, Cal., kept her place as first to start. Behind her airplane, reputedly the fastest winger entered, at one minute intervals the other 19 women will zoom from the field, dash across the narrow costal plain and skirt the higher peaks of the Coast Range. As their planes disappear against the mountain background, the flyers will be lost to sight by what is expected to be the biggest aviation crowd ever gathered here.

The flight schedule:

Sunday, 2 p. m.—Leave Clover Field.
Sunday night—San Bernardino, Cal.
Monday night—Phoenix, Ariz.
Tuesday—Douglas, Ariz., Columbus, N. M.
Tuesday night—El Paso, Tex.
Wednesday—Pecos, Tex.
Wednesday night—Midland, Tex.
Thursday night—Fort Worth, Tex.
Friday—Tulsa, Okla.
Friday night—Wichita, Kan.
Saturday—Kansas City, Mo.
Saturday night—East St. Louis, Ill., Cincinnati, O.
Sunday night—Columbus, O.
Monday night—Columbus, O.
Monday afternoon—Arrive Cleveland.

Miss Crosson's start at the head of the aerial procession was settled by Santa Monica race officials. The order in which the others will leave has not been transmitted from headquarters at Cleveland.

The complete entry list:

Florence Lowe Barnes, San Marino, Cal.
Marvel Crosson, San Diego, Cal.
Amelia Earhart, New York.
Ruth Elder, Santa Monica, Cal.
Claire Fahey, Burbank, Cal.
Edith Foltz, Portland, Ore.
May Haizlip, Tulsa, Okla.
Opal Logan Kunz, New York City.
Mrs. Keith-Miller, New Zealand.
Ruth Nichols, Rye, N. Y.
Blanche Wilcox Noyes, Cleveland.
Gladys O'Donnell, Long Beach, Cal.
Phoebe Omlie, Moline, Ill.
Neva Paris, Great Neck, N. Y.
Margaret Perry, Beverly Hills, Cal.
Thea Rasche, Essen, Germany.
Louise McPhetridge Thaden, Pittsburgh.
Bobbie Trout, Los Angeles.
Mary E. Von Mack, Detroit.
Mabelle Waters, Topeka, Kas.

## Pittsburghers Sail On Canadian Tour

NEW YORK, Aug. 17.—Bound for a tour of the Canadian provinces, Mr. and Mrs. E. C. Lafean, of Oakland, Pittsburgh; J. Philip Jayme, associated with the Crucible Steel Company, and Mrs. Jayme and daughter, Miss Phyllis Jayme, formerly of Pittsburgh, sailed today for Halifax in the trans-Atlantic liner Transylvania. They will motor through Quebec, Nova Scotia and Montreal, visiting the Notre Dame Cathedral in Montreal.

## Hospital Auxiliary Lays Tag Day Plans

Thirty women composing the auxiliary of the Belvedere General Hospital, Paulson avenue, will meet at the hospital Friday to plan the tag day to be held in September as part of the hospital's campaign for $50,000 to enlarge its present building. Nearly 200 women will take part in the tag day.

## BEAUTY

MISS GENEVA— Ruth Tommasin, Mt. Washington, whoo was selected as Miss Geneva Lake (O.), in bathing beauty contest.

# FACES TRIAL IN RAIDER'S DEATH

DETROIT, Aug. 17.—(AP.)—John M. Heath will stand trial on manslaughter charges in connection with the death of Richard J. Sandlands, federal prohibition agent, John R. Watkins, district attorney, announced today on his return from Washington.

Heath is held on charges of assaulting and resisting a federal officer. Similar charges are pending against his wife, Maxine.

Watkins said the question of jurisdiction in the case has not been definitely settled.

Sandlands was killed two weeks ago when he boarded the Heath's cruiser in the Detroit River to make a search. In a struggle between Sandlands and Heath the officer is believed to have suffered the broken neck which resulted in his death. His body was found several days later floating in the river.

## Ambassador Garrett Greeted at Naples

NAPLES, Aug. 17.—(AP).—John W. Garrett, newly-appointed American ambassador to Italy, whose yacht is anchored here in preparation for a Mediterranean tour, arrived in Naples today and was received by Homer M. Byington, American consul general, and officials of the port. Mr. Garrett said that he was happy to represent the United States in Italy and hopes to continue successfully the work of making even more cordial the relations between the United States and Italy.

## Mauretania Speeds For New Sea Mark

NEW YORK, Aug. 17.—(INS.)—Still trying to rewin the blue ribbon of the Atlantic, now held by the Bremen, the Cunarder Mauretania today had steamed 854 miles since leaving this port early Friday, according to wireless advices received here. This is an average speed of 26.6 knots. If this speed is maintained the ship will lower her own eastbound passage record.

# REGISTRATION APPEARS KEY TO MAYOR BATTLE

## Major Candidates to Open Campaign With Rush; Kline To Address Mass Meeting.

The result of the three-cornered battle for the Republican nomination for mayor will depend largely upon the result of the registration.

Every Pittsburgher who desires to vote at the September primary must register. The registration days will be September 5, 10 and 14.

Four years ago, when Mayor Charles H. Kline was nominated and elected, 77,525 men and 39,562 women, a total of 117,087 were registered. Of these 106,338 were Republicans.

### DEMOCRATS ENCOURAGED

The record registration came during the Hoover-Smith campaign last fall, when 184,343 voters were enrolled. Of these 105,455 were men and 78,888 were women. The Republicans far outnumbered the Democrats, the score being 151,429 to 30,067, although the battle between Hoover and Smith was close in the city.

The manner in which voters registered as Republicans left their party to vote for Gov. Alfred E. Smith has encouraged Democrats here. Thomas A. Dunn, unopposed for the Democratic mayoralty nomination, is planning a fight designed to accomplish a similar result, although Democratic leaders look forward to an overwhelmingly Republican registration on the three days.

## Mayoralty Candidates Open Drives in Earnest

Mayor Charles H. Kline, Judge Richard W. Martin and Councilman James F. Malone, contestants in the three-cornered fight for the Republican nomination for Mayor, will move their campaigns with a rush this week.

Tuesday night, at a mass meeting in North Side Carnegie Hall, Kline will make his first speech of the campaign.

The following evening the Regular Republican organization will meet in the Fort Pitt Hotel to indorse Malone and candidates for other offices. Register of Wills Joseph N. Mackrell has been named chairman of the Regular Republican Organization Campaign Committee and J. Boyd Euwer treasurer.

### OPEN NOON MEETINGS

Judge Martin, who already has started an active speaking campaign, will be the principal speaker at the first noon meeting Monday in his headquarters, 517 William Penn way. Monday night at 7:15 he will make his fifth radio speech from Station KDKA, his subject being, "Political Harmony and Some of Its Results." Addresses in the interests of Judge Martin will be broadcast from Station KQV Tuesdays and Fridays at 7:30 p. m.

The principal topic of political speculation in organization circles revolved about the attitude of Commissioner Joseph G. Armstrong, who is in Detroit, on the mayoralty situation. Many of his closest associates are actively campaigning for Kline, and although he has not announced his attitude, he is understood to be in favor of the re-election of the Mayor.

Former State Chairman W. L. Mellon, who also kept silence following the conferences early in the week, is generally expected to maintain a "hands off" policy.

## Aldermanic Fights Hold Interest in Wards

Aldermanic fights are attracting considerable attention in several wards. I. N. Hopkins announced his candidacy Saturday, stating he had entered at the request of supporters in all parts of the ward. He will be fourth on the ballot, with Thomas H. Thompson first, Thomas J. Bradley second, John A. Joyce third and Luther V. Jones, John L. Dougherty and George R. Matthews following in the order named.

### KLINE BACKS RABENOFF

Alderman John J. Verona won the coveted position in the Third ward fight followed by Herbert Reel, who declared Saturday he had no intention of withdrawing. Four others will appear on the ballot in this order—Samuel J. Price, J. H. Price, Samuel Rabenoff, who has the support of the Sentinel Club, a Kline organization, and Peter Angelo.

Representative Luke J. Sullivan, candidate for alderman in the Sixth, won first with John L. Librecht second. John F. Kenna won first in the Eighth, with former Alderman George S. Wilson, Frank J. Laughlin and Lawrence J. Costello following.

## Boy Charges Chicago Jail Dope-Ridden

CHICAGO, Aug. 17.—(INS.)—Kenneth LaFollett, a Dayton (O.) youth, appeared voluntarily in Boys' Court today and told the judge that "he got more dope in the county jail than in any other place in the city" when he went there for a cure recently.

# FEMININE FLIERS ESTIMATING RACE PRIZES

Photo by Wide World

HOP TOMORROW—Famous feminine fliers examining the trophies for which they will race from California to Cleveland. Pittsburgher Mrs. Louis McPhetridge Thaden (extreme left) is among the contestants.

# IRON AND STEEL OUTPUT DROPS

YOUNGSTOWN, O., Aug. 17.—Iron and steel production averages 84 per cent in the Mahoning Valley, with output generally on a descending scale. Republic Iron and Steel Company will start a blast furnace in the Hasleton group which has been down several weeks for repairs, and add another tube mill, for an operating average of 85 per cent compared with 84 per cent for the Valley.

For the first time this year, the number of active sheet mills in the Mahoning Valley falls below 100, with 97 of 120 units scheduled. Of 51 independent open hearth furnaces, 44 are melting, one less than the previous week. Sheet mills in this district average 82 per cent for the next week.

Suspension by the Mahoning Valley Steel Company of its entire plant at Niles, comprising eight mills, brings sheet production to the lowest point of the year in this territory, but still higher than in August in other years.

Youngstown Sheet and Tube averages 80 per cent, while Sharon Steel Hoop continues to operate above 90 per cent. Truscon Steel reports a record-breaking summer for its Youngstown and Cleveland plants.

## Arson Murder Blast Suspect Surrenders

KANSAS CITY, Aug. 17.—(AP.)—June Carey, sought in connection with an alleged murder arson blast here, today walked into the county prosecutor's office and after a conference was served with a summons for his appearance Tuesday before a grand jury.

Carey was a son of D. M. Carey, Sr., alleged leader in an arson gang, who committed suicide yesterday shortly before he was indicted for first degree murder. The indictment was returned following investigation of an explosion, August 5, which resulted in the death of three firemen. The blast destroyed a drug store.

Police charge June Carey was closely associated with his father.

## Publix Theater Head Weds Noted Dancer

STAMFORD, Conn., Aug. 17.—(AP.)—Sam Katz, wealthy Chicago motion picture owner, and Eleanor Ambrose Maurice, widow of Maurice, famous dancer, were married here today.

Katz, 37, is president of the Publix Theater chain, and Mrs. Maurice is 24.

After the ceremony Mr. Katz said he and his bride would make an automobile trip to Canada for the honeymoon.

Katz was married in 1920 to Ida Balaban, sister of his business partner. She died in 1923.

## Car Strike Dynamite Cache Search Fails

NEW ORLEANS, La., Aug. 17.—(INS.)—United States deputy marshals today failed to locate a huge cache of dynamite on a prominent thoroughfare here which Albert Bendix, a striking carman, yesterday said was concealed for use in the street car strike.

Bendix made the startling disclosure in Federal Court, where he was sentenced to six months' imprisonment for possession of dynamite caps and fuses.

# Cumberland's 'Jungle,' Hobo Retreat, Passes

CUMBERLAND, Md., Aug. 17.—Tramps are perturbed because of the passing of "The Jungles," their retreat since the opening of the Chesapeake and Ohio Canal. Cumberland's flood prevention plan demands elimination of the hobo rest camp. Workmen for the Cumberland Contracting Company are brushing out the lower Potomac River bank along the old canal, preparatory to dredging the river bed.

"The Jungles" extend for a mile south of the city, a wilderness of trees and bushes. Cutting down the underbrush has revealed a rabbit-warren of paths, private springs, camping places, hillside caves for winter camping and tons of broken glass from "alky" parties. In the crotch of a tree a weather-beaten beer keg, rudely carved with a swastika and the inscription, "Gone But Not Forgotten, R. I. P.," was found.

It w[illegible] a peaceful haven for the hobo and the town n'er do well, where the river brought unlimited quantities of driftwood for fires around which mulligan stew parties were held.

Since 1845, when the canal was dug, the place has been a haunt for the outcast. Close to the Baltimore and Ohio Railroad yards, the box car traveler sought it out as a retreat. He could bathe, if he desired; fish and he and his companions could cook at the campfire in privacy. Members of the camp would go out panhandling and return with the "handouts" to have one big spread for all.

Here Coxey's famous army tarried for a while in 1894 when it boarded a canal boat for the pilgrimage to Washington. Winter or summer, "The Jungles" have never been without an inhabitant. Now the denizens are looking mournfully at the desolation of the haunts and are seeking [illegible]er quarters, "Hickey Hollow" and th[illegible] old cement mill caves being considered.

## Ape-Like Fiend Strangles N. Y. Woman to Death

International News Service.

NEW YORK, Aug. 17.

A SAVAGE strangler of gorilla-like strength shortly before noon today crept through an open window of a fire escape of a richly turnished East Side apartment, beat and strangled to death the mother of several children, tore jewelry from her ears and fingers, ripping the flesh, and quietly escaped, leaving no clue.

Police Commissioner Grover A. Whalen, who personally took charge of the investigation, characterized it as one of the most brutal murders he has ever heard of.

# CITY MANAGER ELECTION ISSUE

CLEVELAND, Aug. 17.—(AP.)—Cleveland will decide for the third time in as many years at a special election next Tuesday whether it will continue the city manager form of government which it adopted in 1921, the first time the plan was attempted in the country by a large city.

A feverish campaign neared the final stages tonight as proponents of the present form of government and those who wish to amend the city charter to substitute the old ward and mayoralty plan alike claimed victory.

Both sides agreed that the vote will total around 75,000.

The charter amendment was placed on the ballot as the result of circulation of petitions by Harry L. Davis, former mayor and governor of Ohio, Attorney Saul S. Danaceau and Edward T. Downer. It was Davis' third attempt to overthrow the city manager plan, having lost in the last two successive years by close margins.

## Ex-Suitor Suspected In Drowning of Pair

BARABOO, Wis., Aug. 17.—(INS.)—The body of James Parillo, Chicago taxidermist, floated to the surface of Devil's Lake this afternoon, appearing on the exact spot where the body of his wife was washed ashore yesterday.

Authorities have advanced the belief a former suitor of Mrs. Parillo may have killed the couple.

Both Parillo and his wife, Philomena Parillo, disappeared August 8. Later a boat in which they set out on Devil's Lake was found empty.

## Dam Break in India Carries Off Houses

SIMLA, India, Aug. 17.—(AP.)—The huge glacier dam on the Shyok River in the mountains of Kashmir near the confluence of the Shyok and upper Indus, has burst and an immense volume of water is racing down the valley, endangering the population and carrying away trees and buildings in its course.

Frontier officials are warning the Indus valley population as well as supplying means of transport for escape. Airplanes are patrolling the area likely to be affected.

## Brewery Has Permit, Padlocked for a Year

PHILADELPHIA, Aug. 17.—(INS.)—The Daueffer-Lieberman brewery in Allentown has been padlocked for one year as a result of circumstantial evidence and because of an attack upon two dry agents. The padlock order was handed down by Federal Judge W. H. Kirkpatrick despite a permit granted by order of Federal Judge Oliver Dickinson which permitted the company to continue manufacture of cereal beverages.

## O'Brine Injured in Crash of 'Robin'

SYRACUSE, N. Y., Aug. 17.—(AP.)—The St. Louis Robin, the plane which set a new endurance record of more than 420 hours, was damaged in landing at the municipal airport here today, slightly injuring Forest O'Brine, the pilot. As he was about to land the plane was seen to lurch and dove into the earth.

He said his foot caught in a cleat on the floor, jamming the controls and that he was not able to right the ship before crashing.

# 'JINX' PLANE AFIRE IN TEST

ANNAPOLIS, Md., Aug. 17.—(INS.)—The "jinx" which has dogged Lieut. Al Williams' efforts to test his Mercury seaplane Flying Bullet, entry for the Schneider cup races, prevented another effort today when crossed ignition wires set fire to the plane as he was about to take off. Williams extinguished the flame.

The tiny plane was hoisted back on the dock for repairs. It was only slightly damaged.

Quick adjustments were made and the Mercury was once again poised for its initial hop-off. But the wind changed and the waters of the Severn tossed up whitecaps. A small plane, delicate of construction, cannot ride rough water, and so the Mercury was still in drydock with its pilot waiting for a favorable wind.

It is probable Williams may take the plane to Cowes, England, for the Schneider cup races without testing it here. The plane has been officially entered in the race and if it arrives there untested, it will be the "dark horse" of the race.

Williams made the "taxi test" on the plane several days ago, but all attempts to make the flight test have been stopped by either propeller trouble or bad weather.

## Physician Is Bankrupt

A voluntary bankruptcy petition was filed Saturday in Federal Court by Dr. Harry F. Gockley, of Johnstown, Pa., who listed his liabilities at $9,511.63 and assets at $7,030.


Protection! Buy your Piano, Radio or Victrola at SCHROEDER'S and you get lifelong satisfaction from your instrument and PROTECTION for the money you spend!

BRAMBACH

In this exquisite Baby Grand we offer you Forty Years of the sweetest music you ever heard—the newest and unquestionably the GREATEST small Grand on earth, irrespective of price.

New Advance 1930 Models

$625 up

$12 Per Month

Trade in your old piano at full market price.

HEAR THE NEW

Victor Radio Majestic or RCA Radiola

at Schroeder's, where you can compare side by side these famous makes. Schroeder's install your Radio free, including aerial and ground. Schroeder's give you one year of scientific service free. Schroeder's sell on the easiest terms in Pittsburgh. Largest and most complete stock.

Kurtzmann, Brambach Autopiano Sold Only By

SCHROEDER'S

820 LIBERTY AVE., Pittsburgh

Reduced Rates for Cross-country Trips At Anytime, Anywhere There Is Air. Hops, $3, $5—$7.50 for 50-mile trip. FLYING SCHOOL—All Students employed during daytime will be given instruction after working hours until dark on week days and on Sunday morning.

Ships For Sale

Aerial Photography

Parachute Jumping by "King" Joe Every Sunday and Holiday Aft. & Eve.

MAYER AIRCRAFT CORPORATION

Pittsburgh and Bridgeville, Penna.

20 Minutes Drive from Pittsburgh on U. S. Route 19.

Experienced Aircraft & Engine Mechanics Wanted



Spear's Announces Its Appointment As Exclusive Furniture Store Distributors For

Stewart-Warner Radio

"The Set with the PUNCH"

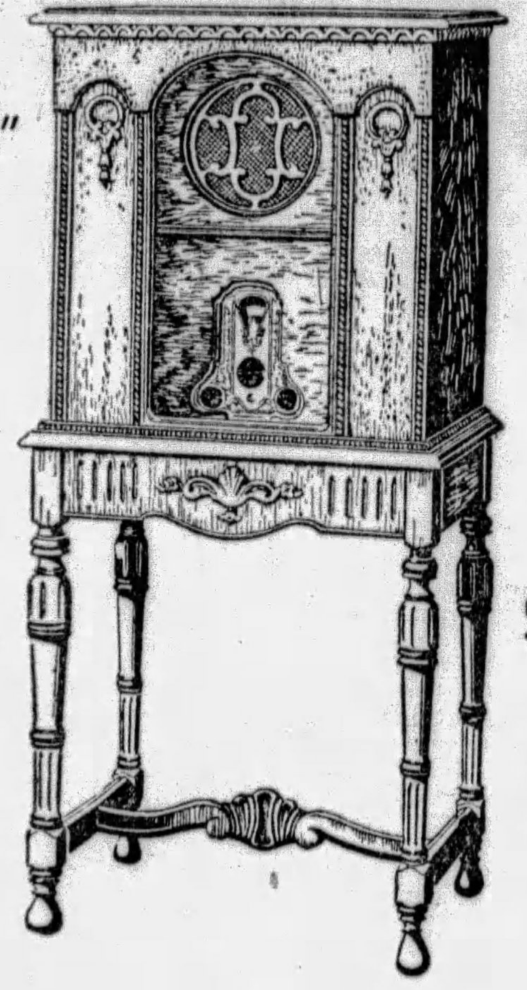

$165.50 less tubes

Approved Sheraton Cabinet No. 58, with Model 900, of Walnut and Australian Lacewood, with silent sliding doors, embodies all features listed below. Stewart-Warner Radio comes in 60-cycle and 25-cycle AC, 100 to 130 volts, models for any current. Also battery operated models.

Accept this Challenge!

All These Big Outstanding Features:

8 Tubes, Including Rectifier
"Balanced Bridge" Circuit
Air-cooled Built-in Power Pack
Automatic Line Voltage Regulator
Plug-in for Television
Built-in Aerial
3 Aerial Taps
Four Variable Condensers
Four Tuned Circuits
Special Vernier Tuner for Distant Stations
Plug-in for Phonograph
Drawn Copper Shielding
Illuminated Visible Angle Dial—scaled in Kilocycles and 0 to 100
22-Carat Gold Plating on all connections

Come to Spear's and ask for a thorough demonstration of the new "900" Stewart-Warner Radio—"The Set with the Punch"—in side-by-side comparison with any other set, no matter what its price.

If the Stewart-Warner does not out-perform whatever rival radio you stack it up against—in all four of the main essentials of radio reception

—distance-getting ability
—fine-edged selectivity
—rich, undistorted volume
—lifelike realism of tone

—if it doesn't *prove itself* the all-round champion of radio reception to your complete satisfaction, then forget Stewart-Warner.

Before you buy *any* radio, hear this New Champi[illegible]. Go to either Spear Store at once to hear "The Se[illegible] with the Punch"—the new Stewart-Warner. Priced from $89.75 to $165.50—a small initial payment puts one in your home.

STEWART-WARNER The Voice of Authority in Radio

SPEAR'S

TWO STORES

911-921 Penn Ave. :: Broad & Collins

DOWNTOWN — EAST LIBERTY

# NEON

## *The Sign Language of Modern Business*

**From ultra-modern business palaces of London, New York, Paris and Berlin to fantastic bazars in far-off Shanghai and Calcutta—wherever commercial enterprise, however proud or humble, has commodities or service to offer—the supremacy of Claude Neon displays is unquestioned.**

### GEORGES CLAUDE THE "FRENCH EDISON"

Mark the name well—Georges Claude. To his creative genius the world owes the synthetic ammonia process, the liquefaction of air and other revolutionary discoveries.

In his Paris laboratory, this brilliant French scientist labored for years to make practical and finally perfect the unrivalled radiance of electrified Neon gas. Parisian crowds stood open-mouthed before his first flaming red tubes in 1918. Hailed as an electrical wizard, Claude, the patriot inventor, was granted exclusive patents under the French law. And Claude Neon tubes were recognized and patented in this country.

### THAT WHICH DESERVES TO LIVE—LIVES!

The development of Claude Neon Companies is one of the commercial marvels of the age. Last year's business was 80 times the volume of 1924. This year will probably see that figure doubled. This giant of industry today represents a value of $1 for every man, woman and child in the United States—over $125,000,000. And its service blankets the world!

### HIGH IDEALS OF SERVICE PROTECT CLIENTS

In Pittsburgh, only one company, the Alpha Claude Neon Corporation, is licensed to operate under Claude Neon patents—to adapt Neon to the needs of business. It has developed a highly-skilled organization for design, manufacture, installation and service. Neon is admittedly technical—real Neon signs are products of the highest type of engineering and mechanical skill. All the scientific and technical knowledge gained through two decades of study and effort are at the disposal of Claude Neon Companies alone. Fully equipped, adequately capitalized and organized on a permanent basis, Alpha Claude Neon Corporation renders ideal Claude Neon service. It knows how to build and maintain signs that build business. The finest and largest local displays are built and maintained by the Alpha Claude Neon Corporation.

### ONCE AGAIN, "THE PENALTY OF LEADERSHIP"

As jackals follow the lion, so the success of Claude Neon attracted imitators. But no other organization, whatever its strength and resources—and strangely enough the imitators are mostly small and undercapitalized—can hope to accumulate the necessary knowledge and experience in a few months or years. Furthermore, the finest legal minds in the country have expressed the opinion that no one can successfully imitate the Claude Neon patent without *infringing* and incurring liability. AND IN THE LAW'S EYES EVEN *INNOCENT* USERS OF INFRINGING SIGNS ARE LIABLE EQUALLY WITH THE *GUILTY* MAKER. Claude Neon Companies are honor-bound to defend their rights and those of the inventor, for Georges Claude is alive and active today. Already more than thirty injunctions have been issued by the courts. In every instance, the validity of the Claude Neon patents have been upheld. And Claude Neon Companies are the only companies operating under lawfully established patents.

### ONLY WITH THE GENUINE CAN YOU BE SURE

Certainly the man who steals the brain-child of another is to be shunned. He wouldn't hesitate to promise and never perform—or to take your money under false pretenses.

WHY BUY A LIABILITY? Today, as you read this, Claude Neon—THE WORLD'S GREATEST SIGN—product of unquestioned integrity, backed by world-wide service and financial responsibility, is at your command. *For your own protection, insist on the genuine Claude Neon.*

**LIBERTY AVE. at 29th Street**

**Alpha CLAUDE NEON CORPORATION**

**TELEPHONE ATlantic 9246**

*"Unit of a World-Wide Service"*

**PITTSBURGH**

*In Erie: Kelly Claude Neon Corporation, 1712-1714 State Street*

ASSOCIATE CLAUDE NEON COMPANIES

NEW YORK CHICAGO BALTIMORE DETROIT BOSTON ATLANTA BUFFALO DENVER MINNEAPOLIS LOS ANGELES SEATTLE SALT LAKE CITY ST. LOUIS TORONTO PORTLAND CLEVELAND TULSA MIAMI EL PASO SCHENECTADY PHILADELPHIA WASHINGTON RICHMOND HAVANA LONDON PARIS BERLIN VIENNA BOMBAY MELBOURNE SHANGHAI

# DEFENSE IDEAS OF U. S. FIRM, SAYS NAVY MAN

## Monroe Doctrine and Panama Canal Policy Are Ingrained In Americans, Hussey Says

WILLIAMSTOWN, Mass., Aug 17.—(AP.)—Two American policies—defense of the Panama Canal and the Monroe Dostrine—will live as long as armaments continue, Rear Admiral C. L. Hussey, U. S. N., retired, said today before the limitation of armaments round table of the Institute of Politics.

"Armaments in turn, he declared, are deeply rooted in the national consciousness and will be difficult to remove, "because national security rests and will continue to rest upon men's willingness to sacrifice their lives in the defense of those things which they believe are vital to themselves and their posterity.

"The support of national policies always has been in the hands of our statesmen," he continued, "and although armed forces have been simply their instruments when other means failed, it is pertinent to note that in times of peace armed forces have a potential value of which responsible statesmen are duly sensible when it comes to diplomatic negotiations."

Maintenance of an American merchant marine and the protection of our trade were two further defensive policies which he said would long remain a part of the United States' policies.

UNIVERSITY, Va., Aug. 17.—(AP.)—Air transportation in relation to southern industrial development was discussed before the Institute of Public Affairs in the closing sessions here by J. Gordon Schannon, of Petersburg, Va., president of the Virginia State Chamber of Commerce.

"With its cotton, lumber and other materials, its climate, labor and power, the South offers possibilities for the manufacture of airplanes which are of equal importance to its development as is air transportation itself," Mr. Schannon said.

With 329 airports and landing fields at the close of 1928 and 265 more contemplated for early establishment, the South is beginning to realize the growing importance of this new method of transportation. Henry G. Shirley, Virginia state highway commissioner, said destruction competition between the highway and railroad should end.

"They are so closely allied that the development of one means the development of the other, and they cannot be separated," he asserted.


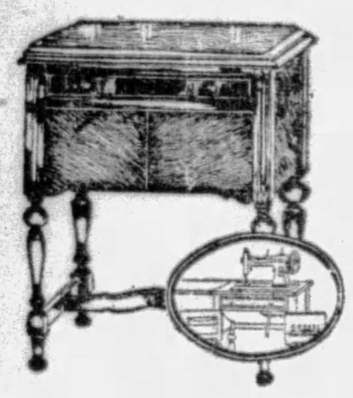

Madam, You OUGHT

*To See This Marvelous*

New DOMESTIC Electric Sewing Machine

You OUGHT to know about the rotary shuttle that floats!—and can be removed or replaced in THREE SECONDS. (Convenience!) You OUGHT to know about the automatic tension and automatic stitch adjuster that works by NUMBER and not by guess! Yes—and about the new five-speed, high-speed motor which is so heavily sunk in ball bearings that vibration, that curse of sewing, is unknown. And the instantly adjustable knee-control. About the unbreakable aluminum connection plugs, etc.! etc.! etc.!

***We'll make you a most liberal allowance for an old or your present machine; and our payment plan makes purchase a simple matter.***

But whether you purchase or whether you don't, you OUGHT TO KNOW there's a machine as good as the Domestic!

SEVENTH FLOOR

KAUFMANN'S



*August Sale!*

## Fur-Trimmed Coats

$58

*If you have seen any of the coats from this sale, then we don't have to tell you that they would regularly sell from $69 to $100.*

***The Furs....***

Badger, wolf, kit fox, skunk, civet cat, caracul, fox, raccoon, beaver, squirrel, marmink, muskrat, ringtail opossum, Jap fox. These fine furs in luxurious collars, cuffs, and flared pieces.

***The Fabrics and Colors..***

Norma cloth, bokhara, velour de nord, Veleeda, broadcloths, camel's hair, English tweeds. And the colors are just as smart as the fabrics . . . black, brown, green, red, grey, tan.

***The Styles....***

The new princess silhouette is here . . . the new flares that are such an outstanding fashion . . . the new collars . . . and the conservative straight lines. And the sizes 13 to 17—14 to 20—34 to 44—38½ to 52½.

***A $10 DEPOSIT Holds a Coat Until October First***

KAUFMANN'S . . . FOURTH FLOOR



# KAUFMANN'S

In Pittsburgh—Call ATlantic 1000 ◄FIFTH AVENUE► In Nearby Points, No Toll Charge Call 50,000

## Annual School Sale

TOM SAWYER

***Shirts.... Blouses.... Button-on Waists***

88c

***Regularly Priced 95c to 2.45***

In this sale are 16,300 pieces of boys' merchandise for school... it is most certainly the time at this remarkably low price to outfit the youngster with well-known Tom Sawyer shirts and blouses... all merchandise is fresh and new... all widely assorted... Abbyvale and other high quality broadcloths in white and plain colors, fancy madras, fancy broadcloths, Jacquards, Francois Cambrics . . . included are about 1000 samples. Shirts, neck size, 12 to 14½. Junior Shirts, neck size, 11½ to 12½, ages 8 to 12. Blouses, ages 6 to 14. Button-on Waists, ages 3 to 10.

**Boys' School Ties**

Many of the 95c grade . . . silk in large variety of stripes and all-over designs.

44c

**Boys' School Caps**

These sell regularly for 1.45 . . . all wool, new Fall designs, unbreakable visor.

88c

**Boys' School Knickers**

Regularly 2.95, these all-wool knickers for school. Tan, grey, brown. 6 to 16.

1.88

BOYS' SHOP . . . THIRD FLOOR



## August Furniture Specials

***In Eight Mellow-Toned Tapestries***

**Down-Seat Lounge Chair**

**59.50**

Built to Kaufmann specifications throughout, this chair fulfills our concept of what a good lounging chair should be. No frills, not a single adornment save good, sound lines—and the soft beauty of well-woven tapestries. The down seat is reversible.

***Handsome Pull-Up Chair—Only***

14.75

Bought in immense quantity to secure the low pricing. Handsome! Generous in size! Well constructed. Offered in a choice of plain and jacquard velvets.

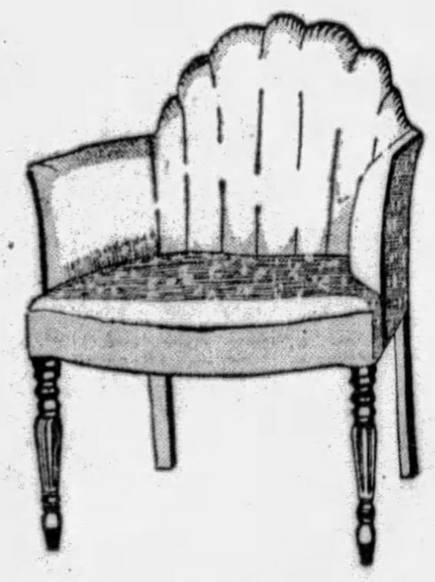

***Damask-Covered Boudoir Chair***

16.75

Quiet, restful blue or green, or rose or orchid. An especially sightly chair, excellently proportioned, and with the channel back. Typical Kaufmann value.

***Liberal Payment Plan—Freight Prepaid.***

KAUFMANN'S . . . EIGHTH FLOOR



***You Wouldn't Think of Going Back to School Without***

## A Jersey Frock!

***These Are "Jack Tars"***

*Jersey* fills an urgent need for those too-cool-for-cotton and too-warm-for-coat days that we meet so often in the Fall.

*Jersey* is so well adapted to the tailoring that is characteristic of the perfect school wardrobe.

*Jersey* can be worn and worn again without being pressed. That's a real boon with the every-minute-filled-up program of school life.

*Jersey* (that is, this jersey) doesn't stretch. So it will look just as well weeks away as it does now.

***And Most Important—***
***Jersey is so utterly smart this Fall you'll simply want to live in it.***

*Top Left*—Striped jersey slip-on blouse, plain skirt of middy blue. Priced 8.95.

*Top Right*—Brown skirt and blouse of dark Capucine. Skirt with yoke top. Priced 6.95.

*Bottom*—Navy skirt with pin stripe slip-on blouse. Linen collar and Windsor tie. 8.95.

*Sizes 6 to 14*

GIRLS' SHOP . . . THIRD FLOOR

***Tomorrow Begins the***

# SALE! MEN'S SUITS

HICKEY FREEMANS KUPPENHEIMERS

$36

***The Annual Event So Many Men Wait For***

***Full Particulars in All Monday Papers***

THE STORE FOR MEN . . . SECOND FLOOR

**Beauty Salon**

"Evera," the crest of the waves, gives a most natural wave... other personal services... finger waving, shampooing, manicuring, facials, etc.

—SEVENTH FLOOR.

STORE OPEN EVERY DAY UNTIL 5 P. M.—INCLUDING SATURDAY

# ROSENBAUM'S

SIXTH, LIBERTY AND PENN "THE STORE AHEAD" PHONE ATLANTIC 4500

**Fur Coats**

that look out-of-date, can be made to look like new! Have yours remodeled now at low summer rates. Expert workmanship guaranteed.

—THIRTEENTH FLOOR.

# You Simply Can't Help Buying Furniture Here!

## Crystal CHOKERS

*Specially Priced*

**$3.19**

Every smartly attired woman wears crystals. These are tin-cut—clear and shining. 18-inch length. Regularly $4.95. They are smart. They are new. They are dressy.

—JEWELRY, STREET FLOOR.

## Smart BLOUSETTES

*Specially Priced*

**$2.95**

And jackets are called "the garment of the hour." Heavy quality crepe de chine in the sleeveless mode. Hand-painted in colorful designs. Regularly $6.95 and $10.00.

—NECKWEAR, STREET FLOOR.

## Beaded Bags

*Specially Priced*

**$2.98**

Genuine imported beaded bags. Expertly cut steel in gold and silver. Four-point fancy fringe. With attractive frames. Regularly $4.95.

—HAND BAGS, STREET FLOOR.

## Silver-Plated FLATWARE

*Specially Priced*

**6 for 89c**

Especially fine quality flatware. Shining silverplate. Knives, forks, ice tea spoons, salad forks, teaspoons, tablespoons. Rose Marie and Valencia patterns—beautifully designed. 15-year guarantee.

—SILVERWARE, STREET FLOOR.

## French STATIONERY

*Specially Priced*

**$1.35**

Be Frenchy! Here's a real writing paper value. Single sheets with deckled edge. Envelopes are daintily lined in contrasting color French tissue. Grey, azure, buff, and white. Regularly $2.50.

—STATIONERY, STREET FLOOR.

## Hair Ribbon for BOWS

*Special—Yard*

**55c**

It's almost school time again! Here are ribbons for hair bows that will delight any little girl. Gay plaids and striped in vivid colors. Regularly 79c. No extra charge for tying bows.

—RIBBONS, STREET FLOOR.

***Monday! A New Purchase!***

## Luxurious Fur-Trimmed Sample Winter Coats

**$59**

**A $10 Deposit Will Hold Coat for Later Delivery**

*—Shown for the first time Monday.*

*—New purchases — just arrived.*

*—Beautiful new samples and models.*

*—You'll pay $75 and $95 for coats like these later in the season—try to match them!*

A quick trip to New York — secured just 287 more new samples —ready Monday morning on the dot of 9! You'll marvel at the styles — the fashions — the furs. No need to say more—the coats are here—ready—the best that we have seen—and we shopped closely and carefully.

**—Fur trimmed broadcloth**

**—Fur trimmed broadtail cloth**

**—Fur trimmed silver tone**

**—Untrimmed alpaca laine**

**—Suede-like fabrics**

***All sizes—14 to 20—36 to 44—37½ to 47½ and 42½ to 50½***

**These Trimmings:**

*Marmink, Krimmer, Muskrat, Civet Cat, Wolf, Badger, Beaver, Raccoon, Squirrel, Fox, Caracul, Opossum*

—ROSENBAUM'S, FIFTH FLOOR.

## Special Purchase Added to August Sale of Fur Coats

***Every Coat Fully Guaranteed—Every Coat Brand New***

*Black Pony Coat with Russian Fitch Collar, $185.00.*

**$185**

**A Deposit of 25% Will Hold Your Coat Until You Want It**

Many of these coats are worth double the price we ask for them. A well-known maker conceded them to us and we are passing the saving on to you.

***Hudson Seal**
**Raccoon Coats**
**Black Pony Coats, Fitch Collar, Cuffs**
**Lapin Coats in Nutria and Beige shades**
**Marmink Coats, self trimmed**
**Silver Muskrat Coats**
**Ocelot Coats, Fitch trimmed**
**Marmink Coats, Brown Fox Crush Collars**
**Sealine Coats (Dyed Coney) trimmed with Grey Krimmer, Skunk, Muskrat, Beige Ermine, Russian Fitch, Marmink, Beige Squirrel, Natural Mink Tails, Natural Grey Squirrel**

*Dyed Muskrat

***Other New Fur Coats at $65, $95, $135, and up to $1,195***

—ROSENBAUM'S, FUR COATS, FIFTH FLOOR

# These August Sale Prices Say "Buy It Now!"

A worth-while selling event... planned and prepared for months in advance... exciting days with the buyers and manufacturers of fine furniture... no thought of profit... and NOW—appealing quality and style are at your disposal at the lowest possible AUGUST SALE PRICES.

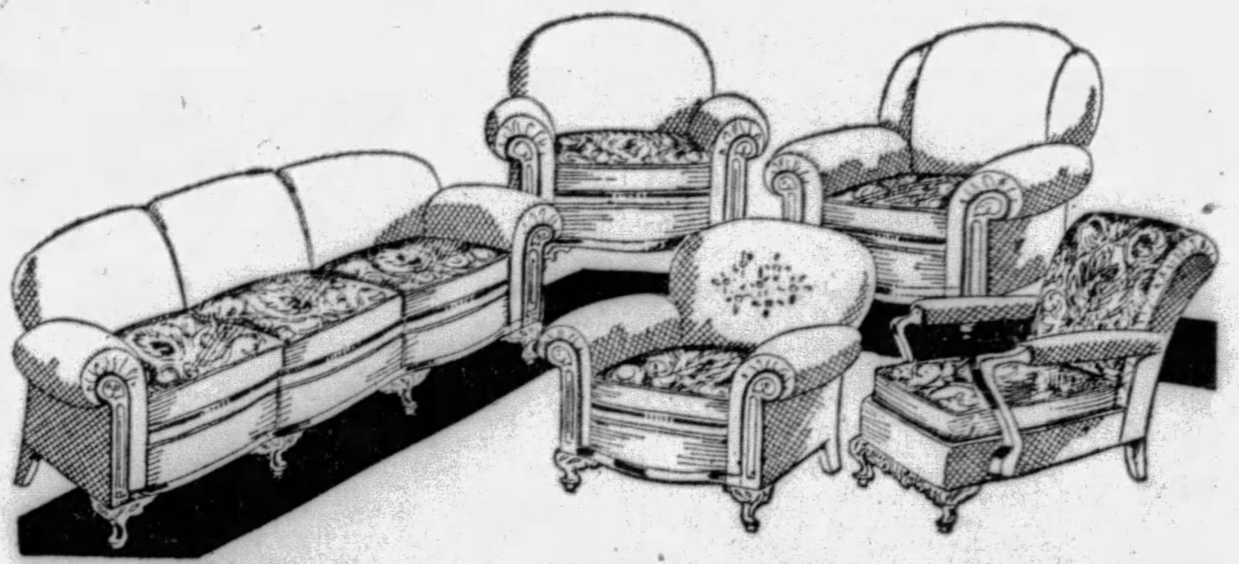

## All Mohair Living Room Suite Constructed to Please Your Taste

*Feather Spring Cushions, Moss-Filled, Hardwood Frames* **$239**

In seven select shades of fine quality Mohair... reversible cushions of linen frieze or cut velour... strong webbing construction and hand-tied springs. State your preference and we will have a suite builded to your order... a lounge and any two chairs at the August Sale Price!

***Other Mohair Suites at $137.50 to $410.00***

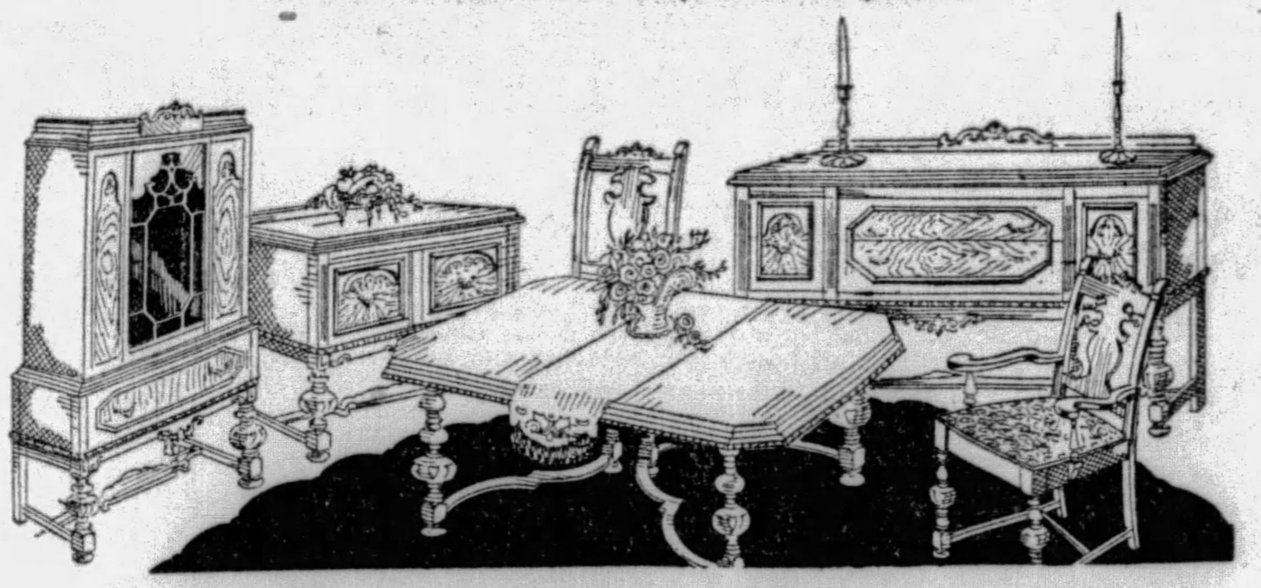

## Ten-Piece Dining Room Suite Carved Wood Ornamentation

*Walnut and Maple Veneers, All Oak Interior Construction* **$229**

The finest cabinet work and a highlight shaded finish combine to make this most attractive dining room suite... 66-inch buffet, 60-inch table and a 38-inch serving table. Slip seat covers of jacquard velour in three shades make the graceful chairs a fitting complement to this beautiful suite.

***Other 10-Piece Dining Suites at $189.00 to $395.00***

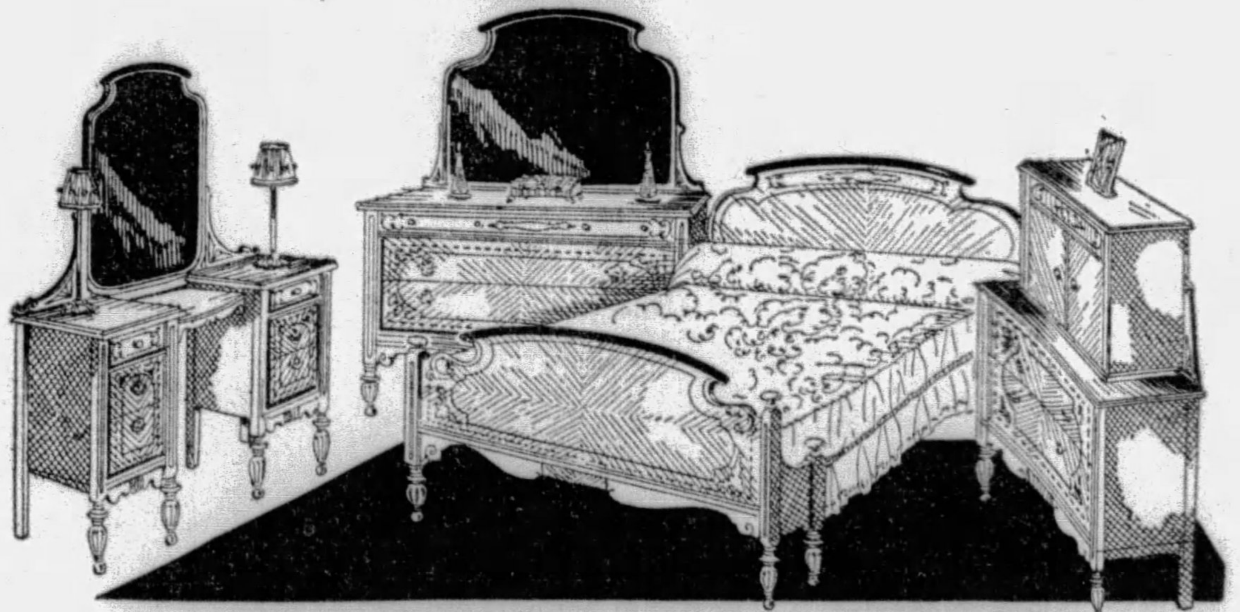

## Four-Piece Bedroom Suite Modernistic in a Quiet Manner

*Veneer and Inlay Combination, Dust-Proof Interiors of Oak* **$239**

A Dresser, Vanity, French Chest and Bed... either full or twin size... a beautiful modern suite with a feeling of perfect harmony. The combination of veneers and inlay aid in producing this effect... the careful construction and finish that high quality demands in this great August Furniture Sale.

***Other 4-Piece Bedroom Suites at $119.00 to $446.00***

**Young People Are Finding Our Budget Plan Indispensable!**

***You May Make a Moderate First Payment—Pay Balance on Our Convenient Budget Plan.***

—ROSENBAUM'S, FURNITURE, TENTH FLOOR.

# STATE COLLEGE MINES' SCHOOL BUILDING BEGUN

### Ground Broken for $350,000 Structure to Train Future Mineral Industry Leaders.

STATE COLLEGE, Pa., Aug. 17.—Work on a new $350,000 building to house the activities of the school of mines at Penn State College was begun yesterday with the breaking of ground for the structure. To be known as the Mineral Industries Building, the structure will provide for instruction, investigation and research work in all branches of mining, steel production, oil and gas, ceramics, metallurgy, geology, mineralogy and geography. It is expected the building will be ready for the opening of the college term in September, 1930.

As the training ground for future industrial leaders of the greatest mineral commonwealth in the world, the new building will be the largest academic structure on the campus. The steel, mining, oil, gas and ceramic industries of Pennsylvania demand that their State College have the best of equipment for providing professional engineers in these various branches, according to President Ralph D. Hetzel, and college trustees feel that in the new structure all these needs will be met.

"The mines of Pennsylvania," Dean Edward Steidle says, "and the products derived from minerals, account for about two-thirds of the entire productive wealth of the state. Penn State has one of the oldest and largest mining schools in the United States, and this building will care for the needs of these industries for some years to come. It will be one of the finest buildings devoted to mineral industry education in the United States, and will reflect every phase of the mineral industries of Pennsylvania. These are the basic industries of the state and represent its very backbone."

The new building will be on the north edge of the Armory Field, facing Varsity Hall and the men's dormitory quadrangle. It is to cost, unequipped, approximately $343,288, covered by the recent $2,250,000 state appropriation for college buildings. It is to be built of red brick with white stone trim, in the Georgian style, to conform with the nearby dorms and Recreation Hall.

## PENN STATE'S NEW MINES SCHOOL

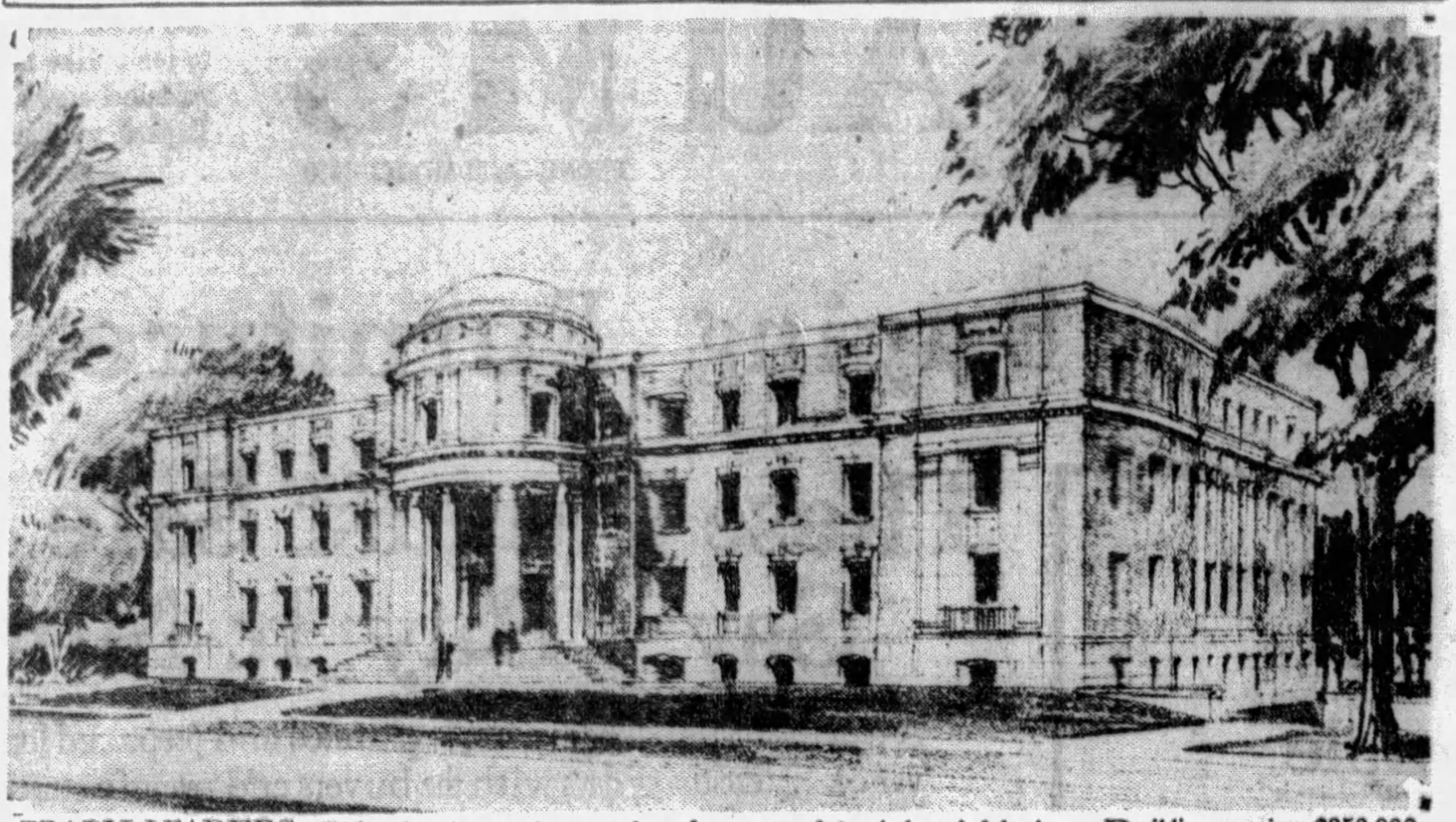

TRAIN LEADERS—This plan shows the new school of Mines building at Penn State College as the training ground for industrial leaders. Building, costing $350,000, will be ready for the college term of 1930.

# FREIGHT RATE CHANGE URGED

Important changes in ocean rail freight rates affecting this territory are proposed to the Interstate Commerce Commission in a report by Examiner O. M. Bardwell. The report recommends changes in the bases prescribed by the commission in the consolidated southwestern cases of ocean rail rates between points in trunk line and Eastern territories on the one hand and the southwest on the other, over both the South Atlantic and the Gulf routes.

The report condemns the non-concurrence method of publishing rates as being unlawful, reaffirming the opinion of the commission in its original decision in the consolidated southwestern cases.

A revised table of ocean-rail rates from Pittsburgh and other Eastern points to southwestern points is recommended. The Chamber of Commerce here had representatives at hearings on the proceedings in several cases. Exceptions to the changes must be filed with the commission and copies served so as to reach opposing counsel before October 3.

## *Retired Coal Man Dies in Washington*

BROWNSVILLE, Pa., Aug. 17.—Alvin Glenn Leonard, 70, retired Brownsville coal operator, died in Washington, D. C. Funeral will be held in the Christ Church here Monday.

Mr. Leonard attended Allegheny College at Meadville. He was a prominent Mason, Elk and a member of the Pittsburgh Athletic Association. His activity in the coal business covered a wide field in the Monongahela River and Burgettstown districts. He had much to do with the development of Avella and Burgettstown.

## *Italians to Honor Royal Vice Consul*

Signor Giovanni Giurato, Royal Italian vice consul here, will be the guest of honor at the religious feast of Maria Santissima delle Grazie, which is to be observed by Italian residents of Rochester, Pa., August 31. Public officials of Rochester will take part in the ceremonies which will begin with the celebration of mass.

# AERIAL ARMADA TO SOAR EAST

SAN DIEGO, Cal., Aug. 17.—(AP.)—The greatest fighting aerial unit ever sent across the country by the Navy will take off here at daybreak Monday when 18 fast combat planes will leave for the Cleveland air races. Three huge Sikorsky amphibians, with mechanics for the single seater fighters, will soar eastward tomorrow.

The aerial armada will be headed by Lieut. Com. H. C. Wick and made up of Fighting Plane Squadron No. 1, the crack combat organization of the naval air forces.

Nine "aerobats," headed by Lieut. L. E. Gehres, will go with the squadron. These "aerobats," known as "the nine high hats," wound up their practice work yesterday when they looped the loop in formation.

They took off in sections of three, the planes of each section being attached to each other with 40-foot ropes.


LARUE'S GUARANTEED

**Permanent WAVE**

**$4** COMPLETE With Shampoo Finger Wave and Hair Cut

A beautiful deep marcel permanent with or without ringlet ends. No need to be uncomfortable—our well ventilated shop makes your permanent a pleasure. Expert operators use the finest of materials. One price only. No extras. Test curls and advice free.

LARUE PERMANENT WAVE SYSTEM
THIRD FLOOR, CLARK BLDG., SUITE 305
Entrance on Liberty Ave. Phone Grant 8661
OPEN EVERY EVENING—IMMEDIATE SERVICE


## *Ex-Empress Zita Moving to Louvain*

VIENNA, Aug. 17. — (INS.) — Former Empress Zita, of Austria, plans to move her household to Louvain, Belgium, in the autumn because her oldest son "King" Otto, of Hungary, as he is called by his monarchist supporters, intends to attend Louvain University, it was learned today. Because of her straitened financial circumstances, caused by her large family of growing children, the ex-empress cannot afford to maintain a double household. She has been living quietly in Spain.

## *Sharpsburg Girl, Hit by Truck, Dies*

Margaret Joula, 9, of 22 First street, Sharpsburg, died in St. Margaret's Hospital today of injuries suffered when she was struck by a truck in the 3200 block of the Butler street extension, Etna, yesterday. She was crossing the street to a huckster's wagon and ran into the path of the truck, driven by Walter Lanvinczak, of 314 Downing street, police said.

## *Banana Exports To U. S. Hit Peak*

MEXICO CITY, Aug. 17.—(AP.)—As compared with $800,000,000 of American capital invested in Mexico in 1912, approximately $1,325,000,000 is represented by investments here now, the Department of Industry, Commerce and Labor reports. The departments estimates that this year's exportation of bananas to the United States will total 3,500,000 stalks.

# DANCING MEET BEGINS TODAY

Formal opening of the annual convention of the Dancing Masters of America takes place tonight in the William Penn Hotel.

More than 500 teachers, including several from Europe, will be in attendance throughout the week. Daily instruction classes will be conducted for the teachers.

The first convention event starts this afternoon with a two-hour lecture on costuming by Ted Shawn, assisted by three instructors from the Denishawn School, of New York City. The famous dancer will illustrate costuming with a wardrobe gathered from all parts of the world.

**BALL TONIGHT.**

The annual president's ball starts at 8 tonight in the William Penn ballroom, when President Raymond Bott, Youngstown, gives the opening address. Among special events will be a ballroom dance contest, with teachers introducing new dance steps in competition for prizes. Entertainment and dancing will feature the remainder of the evening.

Three daily sessions in dance instruction begin tomorrow. The faculty includes Miss Virginia Bott, of Dayton; Miss Lucille Stoddart, Milwaukee; Thomas Sheehy, Chicago; Oscar Duryea, New York; Theodore J. Smith, Detroit; Mrs. Edna R. Passapae, Glen Ridge, N. J.; Louis Stockman, Indianapolis; Mrs. Anna H. Keenan, Philadelphia; Miss Dorothy N. Cropper, New York City, and W. C. Jacobus, Utica.

**BOATRIDE PLANNED**

The first business session is tomorrow afternoon, with the nomination of officers and selection of the next convention city Wednesday afternoon. Pittsburgh night will be observed Wednesday with a moonlight boatride. J. S. Bowman is chairman of the Pittsburgh reception committee. He is assisted by Miss Ruth A. M. Fairgrieve, Mrs. Theresa L. Jacques and Thomas McDougall.

The annual banquet closes the convention Friday night when new officers will be installed and diplomas awarded. The convention brings the four-week normal school to a close at Webster Hall. Secretary U. Soby yesterday announced this year's school as the most successful in the history of the organization.

# STAGE SET FOR TRAFFORD FETE

Hundreds of former residents, several from California, will attend the silver anniversary of Trafford which opens Wednesday and continues all week.

The celebration will open with an address of welcome by Burgess Elmer Henderson, followed by an informal reception, at which Adam Wyant will speak.

A feature of Thursday's program will be a parade by members of the Trafford fire department in which firemen and equipment from several nearby boroughs will take part. This will be followed by a demonstration of fire fighting equipment, and water battles.

The formal parade will be held Friday, the American Legion, fraternal bodies and civic organizations taking an active part. A field meet and ball games will feature the closing day.

Entertainments will be held in the streets and on a midway evenings.

The executive committee consists of J. R. Lovett, Burgess Henderson, John Hursh, M. V. Wilson, S. W. McCartney, O. B. Dean, A. I. Bearer, Dr. D. O. Todd and J. C. Bair.

## *Nurse Slain, Now Belief of Police*

MANILA, Aug. 17.—(AP.)—A second investigation of the death of Esther Louise Klein, 36, Navy nurse, whose body was found in a roadhouse near Manila on August 5, was begun by the constabulary today after they had reached the conclusion that the woman had been slain.

The authorities announced that circumstances relating to the case did not support the suicide theory which was first adopted. They also believed that Miss Klein was accompanied by a man on the night of her death, but no clues to his identity have been found.

## *Catholic Daughters Plan Chicago Tour*

A sight seeing trip to Chicago is being arranged for members of Court Bellevue, No. 655, Catholic Daughters of America. The trip will be held October 12 to 14. The train will depart from the Pennsylvania Station the night of October 12 at 7 o'clock.

## *Donations Asked For 'Old Ironsides'*

An appeal to Pittsburghers to contribute to the national fund being raised to recondition Old Ironsides was made today by J. C. Nevin, managing director of the Federal Reserve Bank here. Mr. Nevin is treasurer of the Greater Pittsburgh Old Ironsides committee. The local committee, of which James Francis Burke is chairman, has headquarters at 414 Smithfield street.

## *Beach Wedding Ends In Swim Honeymoon*

PARIS, Aug. 17.—Becoming engaged after a courtship on a Riviera beach, Miss Hilda Von Herrick, of Kansas City, and Maurice Chalom, of Constantinople, were married, attired in bathing suits, and started their honeymoon with a swim in the surf.

## *Singing to Feature Final Band Concerts*

With the announcement of location of the four final city band concerts, the Bureau of Recreation stated that an unusual program will be carried out. At each of the concerts the entire evening will be given over to community singing, under the direction of City Song Leader H. Vernon Porter. The band will be directed by Frank A. Panella. Thousands of song sheets have been prepared for the concerts.

The last four concerts will be as follows: Mission street, August 22; Armstrong Playground, August 23; Burgwin Playground, August 26, and at Leslie Playground on August 27.

## *Speedboats to Race At Conneaut Lake*

CONNEAUT LAKE PARK, Aug. 17.—Speedboat races are to be held here Sunday August 25, with R. H. Wise, Commodore of the Anchor Outboard Club of Akron, O., in charge. Wise is at the park this week arranging for the races and laying out a mile course. Cups and cash prizes are to be awarded in all races. The program starts at 1:30 o'clock.

## *Postal Employes' Will Meet Tonight*

A large delegation of postal employes is expected to attend the monthly meeting of the National Alliance of Postal Employes, to be held tonight in the Center Avenue Branch of the Y. M. C. A. President James A. Holmes, will address the meeting on the new constitution which was adopted at a recent convention in Detroit.


THE New BUICK

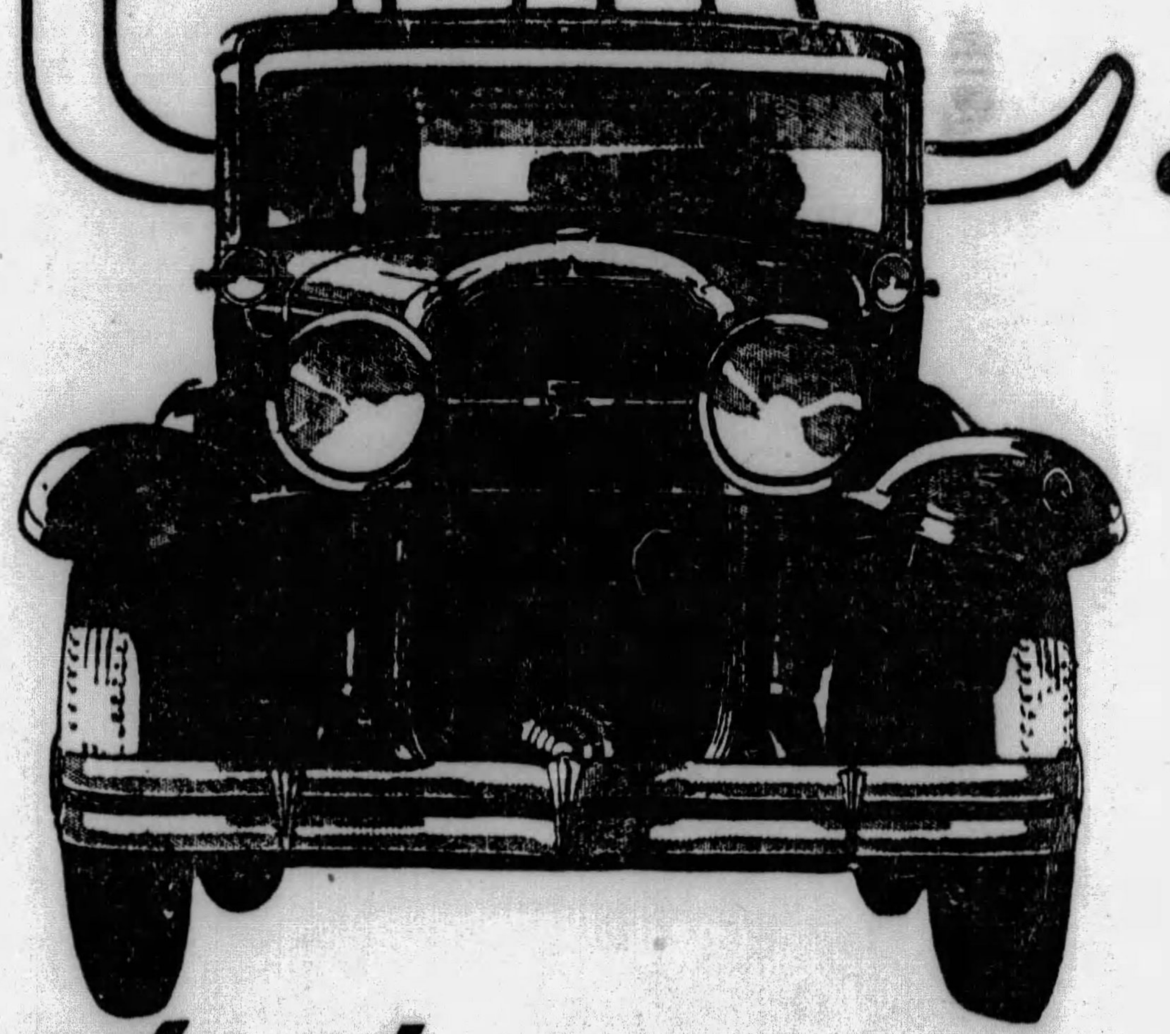

*The Greatest success in all Buick history*

**More people have purchased New Buicks during the past two weeks than in any similar period of any previous year**

The New Buick with Body by Fisher has met with a veritable landslide of public demand. Many purchased before ever seeing the car—thousands of others placed their orders the first few days it was on display—other thousands have been taking demonstrations and then making Buick their choice.

More Buick owners have entered orders—more men and women who owned other cars have turned to Buick—more people who formerly paid from $1000 to $2000 higher for their automobiles have purchased Buicks—than ever before during a similar period in Buick's twenty-six year history.

*The total demand during these two weeks is from three to five times as great as that for any other automobile priced above $1200.*

Popularity so overwhelming carries an unmistakable message to every prospective motor car buyer: See the new Buick—drive it—compare it—and you'll quickly discover that it's the greatest dollar-for-dollar value in the entire quality field.

BUICK MOTOR COMPANY, FLINT, MICHIGAN
Canadian Factories McLaughlin-Buick, Oshawa, Ont. — *Division of General Motors Corporation* — Builders of Buick and Marquette Motor Cars

NEW LOW PRICES
118-inch Wheelbase Models, $1225 to $1295
124-inch Wheelbase Models, $1465 to $1495
132-inch Wheelbase Models, $1525 to $1995

These prices f. o. b. factory. Special equipment extra. Buick delivered prices include only reasonable charges for delivery and financing. Convenient terms can be arranged on the liberal GMAC Time Payment Plan. Consider the delivered price as well as the list price when comparing automobile values.

*ALLEGHENY COUNTY BUICK DEALERS*

KEYSTONE BUICK CO. Baum Blvd. at Liberty Ave.
NORTH SIDE BUICK CO. 100 W. Stockton Ave., N. S.
W. J. DIBLE 919 Penn Ave., Wilkinsburg
PENN BUICK CO., Inc. 5940-46 Baum Blvd.
BRADDOCK J. L. Alexander Auto Co.
CARNEGIE Carnegie Buick Garage
BELLEVUE Bellevue Garage
CLAIRTON North Clairton Garage
DORMONT St. Clair Sales Co.
ETNA Etna Buick Company
TARENTUM Peoples Auto Co.
HOMESTEAD Ninth Avenue Garage
McKEESPORT McKeesport Auto & Mach. Co.
McKEES ROCKS McKees Rocks Motor Co.
TURTLE CREEK T. H. Foukes Auto Co.
MT. OLIVER Southern Buick Sales Co.
OAKMONT Perry McCurdy
SEWICKLEY Anderson Auto Co.

BUICK MOTOR COMPANY, Pittsburgh Branch, Baum Boulevard at South Aiken Avenue

WHEN BETTER AUTOMOBILES ARE BUILT . . BUICK WILL BUILD THEM



AUGUST SALE

DAULER-CLOSE FURNITURE

One reason for the overwhelming success of our August Sale is confidence in the values offered.

The values are real sensations—odd pieces at half their value—Lamps ¼ to ⅓ off regular prices—substantial reductions on everything.

*Furniture and Accessories may be purchased on the convenient Dauler-Close Time Payment Plan. If desired, August purchases will be held for later delivery.*

*Even in warm August shopping here is extremely pleasant.*

*Hot days lose their terror in the cooling freshness of our Store.*

Emblem of Quality — Buy Here With Confidence

DAULER-CLOSE FURNITURE CO.
636-638 SMITHFIELD ST., PITTSBURGH

# CITY AWARDS CONTRACTORS $486,018 JOBS

### Improvement Held Up for 20 Years in Bigelow Street To Be Worked on at Last.

Director Edward G. Lang, of the Department of Public Works, has awarded contracts for public improvements costing $486,018.

One award provides for the improvement of Bigelow street from Waldeck street to Hazelwood avenue by M. O'Herron Company for $104,382.30.

Lang pointed out that the job had been held up more than 20 years and that its completion this year will open a large section for residences.

**OTHER CONTRACTS**

Other jobs, successful bidders and prices were:

Constructing water lines under the Monongahela River near South Thirteenth street, Mike Manella, $122,610.

**STREETS**

Grading, paving and curbing—Boulevard of the Allies from Forbes street to the north line of the boulevard, R. D. Thomas & Co., $4,756.75; Beaufort street from Gallion avenue to Metz way, R. D. Thomas & Co., $20,261; Fairdale street from Chartiers avenue to Jean street, M. O'Herron Company, $19,535.75; Fallowfield avenue from Coast avenue to Pittsburgh Railways Company's tracks, R. D. Thomas & Co., $23,558; Pauline avenue from Broadway to West Liberty avenue, R. D. Thomas & Co., $69,688.85; Sonora way from Kennedy avenue to Marshall avenue, John Carson & Son, $3,917.50; Bedford avenue near Whiteside street, De Pasquale & Co., $26,717.50; Wynhurst street from California avenue to Cambronne street, M. O'Herron Company, $2,151.25.

**SANITATION**

Sewers—Alvarado street from Hampshire avenue to existing sewer, La Donne & Casper, $1,637.25; Bartow street from Vare street to Dale street, La Donne & Casper, $1,232; Bunker Hill street from Heberton street to existing sewer, La Donn & Casper, $1,399.50; Crucible street from Dickens street to Lessing street, R. D. Thomas & Co., $35,981.35; Dunmoyle street and South Negley avenue from Wightman street to existing sewer, $1,507; Forrester street from Kaercher street to Bigelow street, V. Valerio & Sons, $1,937; Marmadike street from Hiawatha street to existing sewer, M. O'Herron Company, $1,353.90; Newry street from Island avenue to California avenue, La Donne & Casper, $1,402.

**MISCELLANEOUS**

Concrete steps on Eckert street from Forsythe street to Knapp street, Welsh Construction Company, $3,621.95; concrete retaining wall at Bigelow boulevard near West Penn playground, Welsh Construction Company, $6,497.25; reconstruction of intersection at Ridge avenue, Galveston avenue, Ohio street and Ahlers way, H. J. Flaherty Company, $1,778; Bigelow boulevard drainage improvement between Elm street and Seventeenth street incline, Rust Engineering Company, $5,265.90; removal of Soldiers Monument from Monument Hill and storing it in West Park, North Side, Mills-Cowan Corporation, $10,268; resurfacing Pleasant Valley playground, H. J. Flaherty Company, $5,180; grading, sewering and fencing at Twenty-seventh Ward playground, Frank Ventresca, $9,377.50.

## ON JOB 50 YEARS

Photo by Pittsburgh Sun-Telegraph

PUNCHES TICKETS—"Uncle Dick" Bankert, of Rosedale, celebrating his 50 years with the Pennsylvania Railroad by punching extra-large holes by special request in the tickets of Evelyn Topper, of Canonsburg, and Junior Hardy, of Kansas. For years he has been a gateman at the Pennsylvania Station, on the Panhandle side.

# RUM PIRATE, KILLER HANGS

FORT LAUDERDALE, Fla., Aug. 17.—(AP.)—Within a stone's throw of the wharf where he was landed in shackles two years ago, after slaying three men in a bloody battle aboard a coast guard patrol boat at sea, James Horace Alderman, 50-year-old rum pirate, today was hanged inside the metal seaplane hangar at the coast guard base here, for the murder of two members of the vessel's crew.

Alderman mounted the rough pine scaffolding in the hangar about 6 o'clock and a moment later the executioner sprang the trap.

Alderman was convicted of the murder of Victor Lamby and Sidney Sanderlin, aboard a coast guard patrol boat, 35 miles off the Florida coast on August 7, 1927. Robert Webster, a secret service operative, also was slain while Alderman was in command of the boat on which he had been taken prisoner when the government vessel overhauled his rum-laden craft.

One of the men for whose slaying Alderman was hanged was Victor Lamby, 24, son of Mrs. Mary Lamby, of 449 Charles way, Braddock, machinist's mate aboard Coast Guard Cutter 249. Lamby refused to surrender when Alderman and a companion seized the government boat after their rum-carrying launch had been captured in Florida waters. He was shot and beaten, dying of his wounds a few days later. In Coast Guard reports, Lamby was commended for "heroic devotion to duty."

# GIRL, 12, HELD IN KILLING, BONDED

NEW CASTLE, Pa., Aug. 17.—Genevieve Rich, 12, who killed her playmate, Olga Zemack, 7, with a rifle, was admitted to $1,000 bail this afternoon by District Attorney J. Elder Bryan. The county is not disposed to keep the child locked up until such time as she might be required, Prosecutor Bryan said in releasing her.

No charges have been placed against the girl. She was being held as a material witness for the coroner's investigation Monday.

A New Castle banker was understood to have furnished the bail. The father of the young slayer was unable to obtain the bond.

Bryan had permitted the girl to remain with her mother, but ordered her into the custody of the parole officer when it was reported that citizens planned to spirit her away rather than permit a child to go to trial for murder.

The Zemack child was killed by two shots, fired at point blank range when she attempted to join Genevieve Rich and her own sister who were playing in front of the Rich home in an automobile. The rifle had been lying in the seat of the machine and the Rich child insisted she believed it was unloaded.

## Lindy, Bride, Mother Hop Off for New York

DETROIT, Aug. 17.—(INS.)—Col. Charles A. Lindbergh hopped off from the Ford Airport here today for New York, accompanied by his bride, the former Anne Morrow, and his mother, at whose home here he has been visiting for the last several days.

Tom Collins JUNIOR
A DELIGHTFUL BEVERAGE


# Convict's Sea Tale of 60 Slain in Riot Scouted

NEW YORK, Aug. 17.—(INS.)—Reporters aboard the White Star liner Cedric accepted with strong reservation today a startling story told them by Samuel Lightfoot, a convict just released from Dannemorra, the up-state prison reformatory. Discussing the riots there he said that from 60 to 65 men had been killed there by machine gunners. The warden had reported but two deaths.

The dead men, according to his story, were buried at the prison the night of the riots and no report of their death made public. He declared that when the jail break started the machine gunners began firing immediately and mowed the men down—even those whose hands were aloft.

Lightfoot is being deported to England as an undesirable citizen. He said he was a trusty at Dannemora.

## Lone Hen Wrecks Driver's Glasses In Last Flight

International News Service.

GETTYSBURG, Aug. 17.

"WHY does a hen cross the road?" Emory Lauver, Biglerville business man, has found the answer, same being—"to commit assault and battery on unoffending motorists"

Lauver, en route to Philadelphia, had passed through Gettysburg and had proceeded down the Hanover road when a guinea hen swooped across the road and into Lauver's car.

The force of the blow killed the hen instantly, broke Lauver's glasses and the flying glass splinters cut a deep gash in his nose, necessitating four stitches at the Warner Hospital.

Lauver was so stunned that a highway patrolman had to drive the car to the hospital.

(P. S.)—The trip was postponed.


AUCTION! AUCTION!

By Order of the Board of Directors *of one of* America's Foremost Clothing Manufacturers *we will on*

Tuesday and Wednesday, Aug. 27th and 28th, *at 10:30 A. M. (D. S. T.) each day* *at our salesrooms*

411-423 SOUTH MARKET ST., CHICAGO

*sell at public auction*

20,000 HAND-TAILORED GARMENTS

*Inventory Value Over $300,000.00, Consisting of:*

10,000 ONE AND TWO-PANT SUITS, in college, men's and young men's single and double-breasted models, all hand-tailored, in a full run of sizes, in staple, fancy and tropical worsteds, cassimeres, tweeds and serges.

7,500 HEAVY AND MEDIUM-WEIGHT OVERCOATS, hand-tailored, in a full run of sizes, in all of the latest models, in fleeces, camel's hair, soft and hard-finished fabrics, plaid backs thru and thru, meltons, etc.

2,500 HAND-TAILORED TOPCOATS, in a full run of sizes, in fleeces, camel's hair, tweeds, cassimeres, gabardines, etc.

Descriptive circular can be had upon request. Stock on exhibition 3 days prior to sale.

MICHAEL TAUBER & CO.

*Auctioneers*

411-423 SOUTH MARKET ST., CHICAGO


# WED 30 YEARS, 2 SEEK DIVORCE

Two wives, both married more than 30 years ago, came into Common Pleas Court Saturday and filed suits for divorce against their husbands, each claiming she had been deserted after more than a quarter of a century.

Mrs. Emma C. Shallenberger, 5955 Alder street, entered suit against her husband, Roy Shallenberger, 57 Emerson street. She said they were married September 15, 1897, and that he deserted her July 15, 1925.

Mrs. Theresa J. Ross, 762 Fifth street, Oakmont, sued Andrew J. Ross, 716 Second street, Oakmont. They were married August 17, 1898, and separated July 10, 1921.

Suit for divorce was also filed by Mrs. Sarah Jane Royer, of Manor, Pa., against Raymond J. Royer, 758 Franklin avenue, Wilkinsburg. She charged him with cruelty. They were married December 24, 1925, and separated August 8, last.

# OFFICER HELD IN GUN FIGHT

Charged with having fired a shot at a pedestrian and throwing his revolver at a motorist, Patrolman William Boyle, 32, of 2022 Tustin street, was held for further hearing at Central Police Station Saturday.

Boyle was arrested in the Boulevard of the Allies. He was in civilian clothes, off duty. According to testimony before Magistrate Leo Rothenberg, Boyle was intoxicated and when John Hays, of 46 Soho street, offered to assist him home, the patrolman fired.

Shortly afterward, Paul Berman, of 108 Crawford street, was driving past, and when he failed to stop his automobile on orders of Boyle, the officer hurled his pistol after the machine, the witness testified.

## Weather Outlook For This Week

WEATHER outlook for week beginning Monday:

OHIO VALLEY AND TENNESSEE—A period of thundershowers about Tuesday and again Friday or Saturday, temperatures slightly above normal the first half of the week followed by cooler Friday or Saturday.

NORTH AND MIDDLE ATLANTIC STATES—Mostly fair except for scattered thundershowers about Wednesday and a period of more general showers at the end of the week. Temperatures near normal in New England and slightly above normal in the Middle Atlantic states first half of week followed by cooler at end of week.

REGION OF THE GREAT LAKES—Showers in southeast portion Monday and probably a shower period within latter part of week. Mostly moderate temperatures beginning of week, followed by warmer. Cooler towards close.

## Chicago Clears Way For Public School Religious Training

CHICAGO, Aug. 17.—(AP.)—Chicago's school board today opened the way for the introduction of week-day religious instruction in connection with the public schools, by ruling that public school pupils may be excused from school for systematic religious instruction one hour each week.

The plan will first be inaugurated in the Lake View district, it was explained, with the possibility that it may be extended over the entire city if the experiment proves a success.

The action was heralded by its sponsors as a far-reaching step for the strengthening of churches of all denominations in the city.

## Man Found Dead, Body Unclaimed

The body of an unidentified man, found in a doorway at Elm street and Fifth avenue, is unclaimed in the county morgue. Taken by police to Passavant Hospital, he was pronounced dead. Acute alcoholism was given as the probable cause of death.

# U.S. SENDS NOTE TO MACDONALD

LONDON, Aug. 17.—Ambassador Charles G. Dawes received today a lengthy and secret message from Washington, which was promptly turned over to the British government for transmission to Premier Ramsay MacDonald at his home in Lossiemouth, Scotland.

This authoritative information, couple with the fact that the message reportedly produced a feeling of greatest elation in the inner sanctums of Downing street, indicates that President Hoover is agreeable to the latest British overtures of reducing cruiser strength below the level insisted upon by the Geneva conference.

Although verification of this report was impossible to procure from Gen. Dawes himself, it was given me by unimpeachable authority.

(Copyright, 1929, Universal Service, Inc.)


**Boys' New Knicker Pants**

**68c**

Wool mixed pants in dark patterns for school wear. Exceptional values. Sizes 7 to 16 years.

**ROSENBAUM'S CERTIFIED BARGAIN BASEMENT**

THE ROSENBAUM COMPANY — CERTIFIED BARGAIN — BASEMENT STORE

**Girls' New Fall Dresses**

**$1**

Beautiful new long sleeve models in fashionable materials, smart patterns and colors. Styles for the wee tot 2 to 6 years and for school girls 7 to 14 yrs.

*August Sale: Fur Trimmed*

# WINTER COATS

*Clearance!*

**Rayon Underwear**

*Irregulars of $1 to $1.49 Grades*

Tailored and lace-trimmed styles in chemise, panties, step-ins, etc. Dainty pastel shades. Remarkable values.

**69c**

*Advance Sale*

**New Fall Dresses**

*Presenting the New Modes for Fall and Early Winter*

**$10**

The advance fall modes are dominated by transparent Velvet, fashioned with large lace collar. Also many smart styles in satins, dull crepes, etc. Some of the interesting features are circular skirts, side dips, uneven hemlines, peplum effects and shirring. Colors: Spun Gold, New Brown Shades, Hunter Green, Sailor Blue, Claret, Black, etc.

*Will Sell for $39.50 When Winter Comes*

500 wonderfully fashioned coats just arrived from leading New York coat makers for the August Sale . . . coats that embody unusual style . . . modes usually found in much higher priced coats . . . coats of quality materials . . . coats with fur collars and cuffs that are, in some cases, worth $25 alone. No thrifty-minded, fashion-wise woman will wait until winter comes to buy her coats when values like these are offered at T-W-E-N-T-Y-F-I-V-E D-O-L-L-A-R-S!

**$5 Deposit**

will hold any coat until cold weather in October. You may arrange for small weekly payments so that your coat will be paid for by the end of October.

Quality Fur-Trimmed Velour Coats . . . $25
Richly Fur-Trimmed Broadcloths . . . . . $25
High-Grade Sports Coats at . . . . . . . $25
Pointed Mandel Wolf-Trimmed Coats . . $25
Vicuna Fox-Trimmed Coats at . . . . . . $25
Large Shawl Collar and Cuff Badgerine . $25

**Plenty of Extra Sizes**

*Misses' Sizes 14 to 20* — **46 to 52** — *Women's Sizes 36 to 44*

*Pre-School Opening Sale*

**Boys' Blouses**

**39c**

Broadcloths and Percales in plain colors and patterns. Sport or regular style. Seconds of better grade . . . Limited quantity.

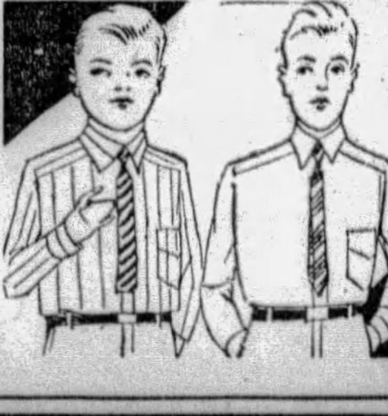

**59c**

New assortment of novelty patterns sure to please and materials that will give long sturdy service. All sizes.

**Women's High Grade Shoes**

**$2.85**

Smart novelty footwear . . . from day to day new arrivals of smart shoes are placed in stock, offering a good assortment at all times of the popular styles and wanted leathers. Size range 3 to 9.

Also Arch Support Shoes at $2.85. Sizes 3 to 9, B to D widths.

# '52-PER-CENT' PROMOTER SET FREE ON BOND

**Mystery Still Veils Business By Which He Pays Heavy Interest to Investors.**

OSHKOSH, Wis., Aug. 17.—(AP.)—Elmer S. Huckins, the man who is said to pay from 26 to 52 per cent interest on sums invested in his "mystery" business, here, obtained his freedom from federal custody under the same mysterious veil that had shrouded the movements that led to his surrender at the Federal Building in Milwaukee earlier in the day. And the veil was not lifted one iota from the nature of his enterprise.

Closeted behind the locked doors of a private hotel here, with federal officials, he and his wife signed a property bond that insures his freedom until September 9.

**FRAUD CHARGED**

Actually, the case has been continued until August 26, since a court commissioner may not grant a continuance of more than 10 days, but it is understood that another continuance will be granted at that time without the presence of the principals.

At that time Huckins is to be given a hearing on a charge of using the mails to defraud. He appeared at the federal building in Milwaukee yesterday with his attorney, Walter J. Barngrover, of Cedar Rapids, Iowa.

**$25,000 BOND**

Going before United States Commissioner H. L. Kellogg, an immediate hearing was demanded. The court demurred, and fixed bond at $25,000, the amount Assistant District Attorney E. J. Koelzer said the government would insist on.

Barngrover declared this to be excessive, but when the authorities remained adamant and Mr. Huckins could not produce that much cash, the attorney suggested that Huckins' summer home at Hancock, Wis., valued at $100,000, be taken in lieu of cash. Mr. Kellogg agreed to this, provided Mrs. Huckins also would sign the bond in the presence of a federal court commissioner.

That necessitated the trip to Oshkosh. Huckins signed the property bond at Milwaukee and then came here in the custody of Deputy United States Marshal Warren Garret.

**"HONORABLE BUSINESS"**

Barngrover again denounced the "outlandishness" of the bond, insisting that the government had no case against Huckins and that the "federal authorities know it."

He declared Huckins had at no time attempted to avoid service in the case. He further said that the business of his client was "as honorable and legitimate as any in Milwaukee" and that "friends of Mr. Huckins who have become distrustful because of newspaper publicity will have their confidence entirely restored."

Pressed as to the nature of the business, he became silent.

## *Poles Meet Monday To Plan Fall Fete*

Residents of all Polish organizations in the Pittsburgh district will meet tomorrow night in the Polish Falcon Hall, South Side, to discuss plans for a celebration here October 9, the anniversary of the death of Brig. Gen. Casimir Pulaski, who gave his life to the American cause in the Revolutionary War. Gen. Pulaski was the only high ranking officer of foreign extraction who gave his life to the American cause. The Republic of Poland is sending a delegation to participate in the celebrations.

## *Sodality Plans Trip To Capital Sept. 14*

An airplane trip over Washington will feature a week-end trip which members of the Sodality of the Sacred Heart Catholic Church are planning to the capital. The trip will be made September 14 to 16. Miss Margaret H. Sweeney, of 6202 Alder street, is in charge of the tour. While in Washington the party will make their headquarters at the Hotel Willard.

## A SHIPFUL OF PLANES!

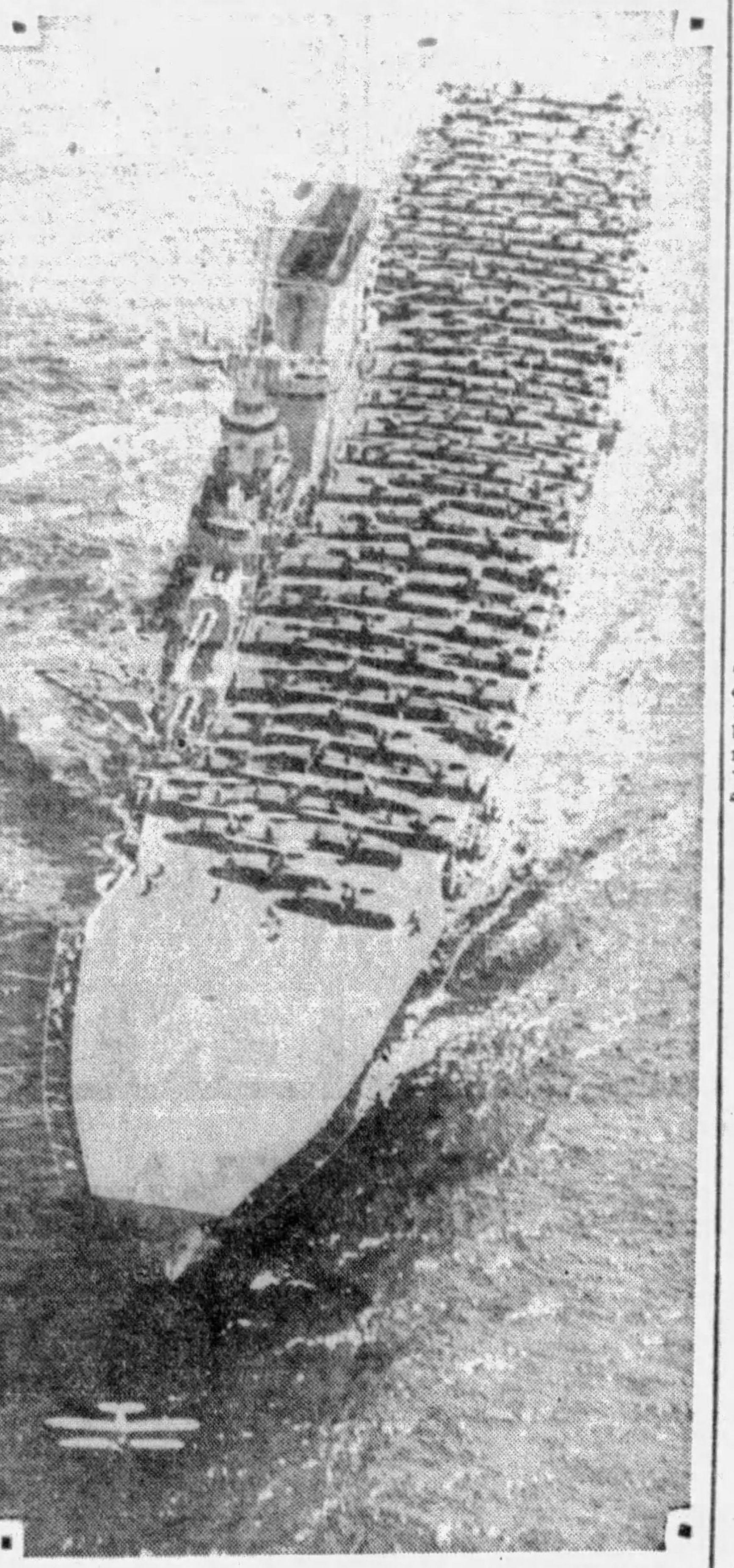

Photo by International Newsreel

PLANES AT SEA—This remarkable view shows the U. S. S. Saratoga, off Los Angeles, discharging the fighting and bombing planes that line its deck. After a short run up the deck the first plane has taken off.

# AMERICAN SONS' TO MEET HERE

The Pennsylvania State Camp of the Patriotic Order, Sons of America, will hold its annual session in the William Penn Hotel next week. Starting Monday, August 26, the organization will hold executive sessions here for four days. Special services will be held next Sunday in the First Methodist Protestant Church, Union avenue.

Frank A. Potter, of 1100 Sheffield street, North Side, is state president of the organization. Norval R. Daugherty has been named general chairman of the convention committee and he has John G. Miles and George A. Willman as his assistants.

Tuesday night, members of Washington Camp No. 805, will hold a cornroast at No. 2 cabin in Riverview Park. The affair starts at 6:30 o'clock.

## *Ridgway Flower Show Opens Friday*

RIDGWAY, Pa., Aug. 17.—The annual flower show of the Ridgway Junior Flower Club will be held Friday and Saturday, August 23 and 24. The club is sponsored by the Ridgway Village Improvement Association. The exhibits will be placed in the dining room of the County Club in the Manufacturers Building. Emil Kant, extension landscape architect, will be judge. Following the judging, the flowers will be placed on exhibition and the show opened to the public.

# VETS TO ATTEND V. F. W. SESSIONS

Next Sunday will see many Pittsburgh war veterans in St. Paul, Minn., or en route to that city, to attend the thirtieth national encampment of the Veterans of Foreign Wars which is to open August 25. The Allegheny County delegation will leave on a special train over the Pennsylvania Railroad Friday night at 10:22 o'clock.

Stopovers are to be made in Chicago and at Kilbourne, Wis., and at both places the delegates will go on sight seeing trips. Oliver W. Graham of Pittsburgh has been named chairman of the transportation committee for Pennsylvania. During the trip, the soldiers will be entertained by drum and bugle corps.

Plans are being rushed by members of Malate Post No. 12, Veterans of Foreign Wars, for the circus which the post is to hold in Duquesne Garden the week of September 16. The proceeds are to be used for obtaining a new post home. Robert J. Munch has been named chairman of the executive committee.

## *Editor Takes New Position in W. Va.*

SISTERSVILLE, W. Va., Aug. 17.—O. J. Hale, formerly editor of the Hinton News, has been named general manager of the Oil Review Publishing Company, of this city, which publishes the Sistersville Daily Review and the Tyler Star-News, a weekly published at Middlebourne, the county seat. He succeeds J. H. Thornton.

# PYTHIANS' MEET OPENS MONDAY

EASTON, Pa., Aug. 17. — More than 2,000 members of the Knights of Pythias and the Pythian Sisters of this state are expected here Monday for the opening of the annual state convention. The convention will be in session four days and many important events are listed on the program.

A banquet will be held at the Hotel Easton Monday night, officially opening the convention. The Pythian Sisters will be hostesses. A joint meeting of both organizations is scheduled for uesday morning in the Wolf Junior High School. The convention reception and ball will be held Tuesday night. Business sessions will take up all of Wednesday and on Thursday there will be election of officers and a memorial service.

## *Accountant Sent To German Plant*

NEW BRIGHTON, Pa., Aug. 17.—Charles Boren, assistant cost accountant of the Standard Sanitary Manufacturing Company here, has been transferred to Berlin, Germany, where he will be connected with one of the company's plants.

## *Crafton Pair, Wed 50 Years, Will Be Tenedered Banquet*

A dinner and reception will be held tonight in the William Penn Hotel for Mr. and Mrs. Bernard M. Goldsmith, of Baldwin road, Crafton, in honor of their fiftieth wedding anniversary. The couple will be entertained by members of their immediate families and personal friends. The Goldsmiths have resided in Pittsburgh all their married lives.

For many years Mr. Goldsmith was employed by the Lewis Foundry and Machine Company. He later entered business in Carnegie and for three years was president of the Carnegie Board of Trade. He also served as superintendent of the J. M. Gusky Hebrew Orphanage for 10 years. In 1918 he was appointed court deputy and has retained that position under three sheriffs.

## *Restrict Gasoline Filling Stations*

WILLIAMSON, W. Va., Aug. 17.—Construction of gasoline filling stations within 150 feet of any dwelling, public school, church or other public building has been prohibited in Williamson. The restrictions are fixed in an ordinance adopted unanimously by the City Commission.

# SCAR REUNITES MOTHER, YOUTH

NEW YORK, Aug. 17.—(AP.)—The brand which a frantic mother placed on the shoulder of her baby son in 1915 when the Christians were being driven out of Asia Minor brought Loris Vernian, now a young man, to New York today on the last lap of a 9,000-mile journey for a reunion with his mother in Fresno, Cal.

Ordered deported from Silicia in 1915, the mother, fearing she would be separated from her son, slashed the boy's shoulder with a "hajemet," a native knife, before starting the long trek over the snow-capped Taurus mountains to the coast.

She and the boy were separated. She came to America, but never gave up hope of finding her son and told the Near East Relief of the mark she had placed upon his body.

In an orphanage in Syria the boy was found. He had been gathered up with other thousands of lost and abandoned children and placed in an orphanage in Urfa, being taken from there to Syria at the time of the Christian evacuations in 1922.

After a short visit here with an uncle he will go to Fresno.

## *Obedient Man Takes Himself to Prison*

LOGAN, W. Va., Aug. 17.—Jim Kazee is an obedient man and gives officers little trouble when arrested.

Ordered by Mack B. Lilly, chief deputy, to "take yourself to jail," Kazee walked alone to the jail and asked for admittance. He then retired for a night of peaceful sleep.


HECKLER FURNACE

$170.00 Cash or $185.00 On the Monthly Payment Plan Will Buy a No. 60-20

Heckler Coal Furnace

Completely installed with three lines of pipe, covered with asbestos paper, connected to three registers on first floor with cold air intake through oak finished steel grill from hall or living room.

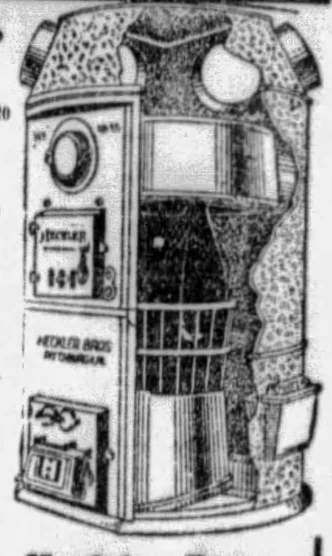

PAY $25.00 ON Sept. 1ST

Balance $15.00 Monthly Payments

MAIL COUPON FOR FREE CATALOG

Name ..............................

Street ..............................

City ..............................

Heckler Bros.
919 Liberty Ave.,
Pittsburgh, Pa.
Phone Atlantic 4830



Welcome to Pittsburgh

DANCING MASTERS of America

RAYMOND BOTT, President, Dancing Masters of America, Inc., is an enthusiastic owner of a Majestic Radio.

The WORLD Is Dancing to the Music of MAJESTIC RADIOS and Phonograph-Radio Combinations Endorsed for School and Home Use

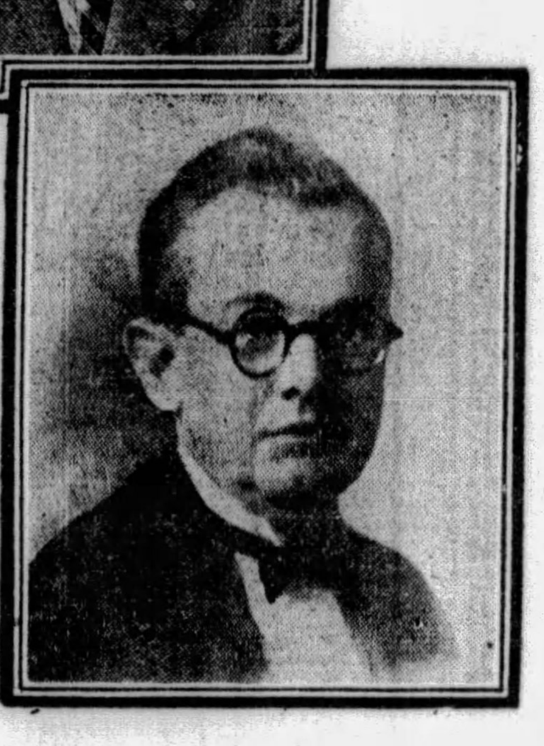

WALTER SOBY, Secretary and Treasurer of Dancing Masters of America, Inc., is likewise an owner and booster of Majestic Radio.

Dancing Masters of America, Inc.

Select Majestic PHONOGRAPH COMBINATION as their Official Radio

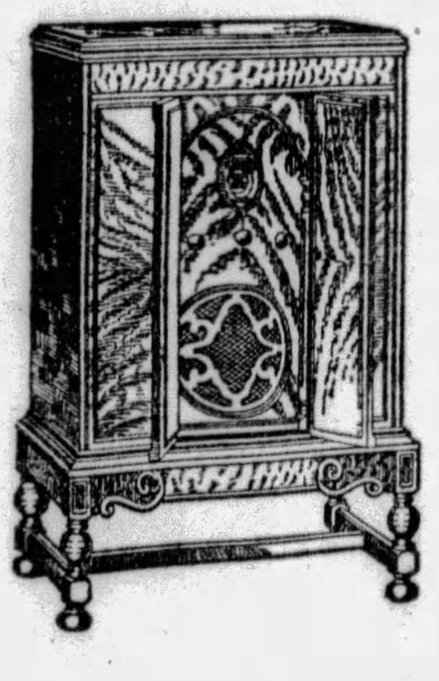

A Dual Dance of Entertainment. Any Music — Anytime — When you want it! Cabinet paneling of beautifully matched butt burl walnut. Electric phonograph with Majestic electric pickup and electric motor-driven turntable.

$265 Less Tubes

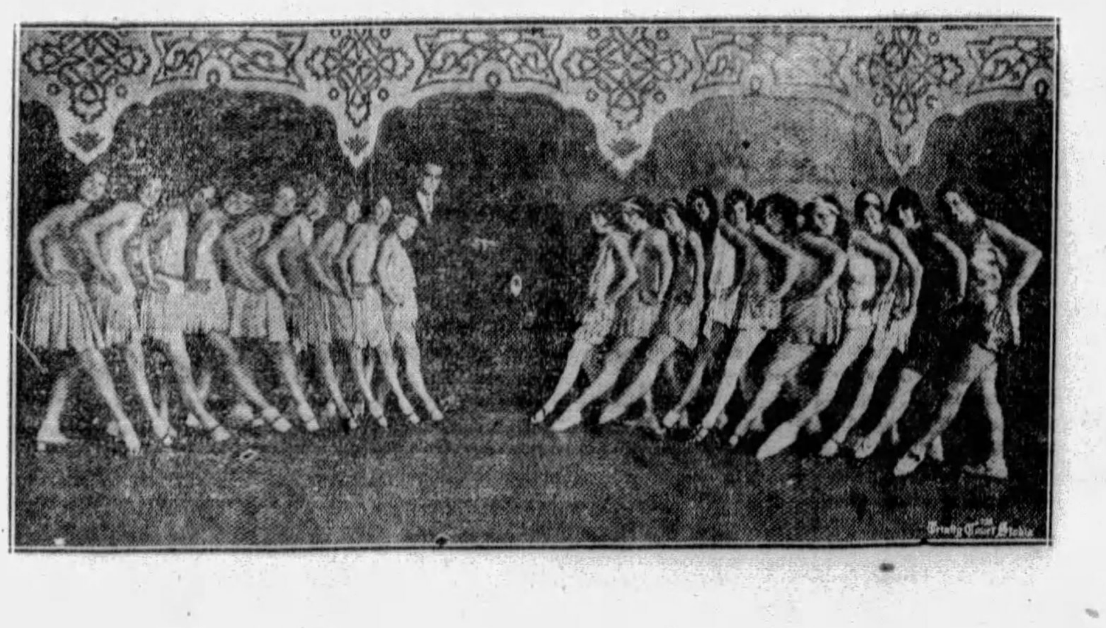

Over 5,000 complete Radios built every day has made Majestic the "Mighty Monarch of the Air."

The World's Greatest Radio . . . built by the World's Largest Builder of complete Radio Sets.

The Dancing Masters of America Use MAJESTIC in their National Normal School teaching in Pittsburgh

Home demonstrations will be gladly given by any Associated Authorized Majestic Dealer

HAMBURG BROTHERS
WHOLESALE DISTRIBUTORS
963 Liberty Ave. Pittsburgh, Pa.

Grigsby Grunow Co., Chicago, Ill.

Listen in on the Majestic Theater of the Air tonight over WJAS at 9 P. M. and hear the announcement of the winners of the Dance Slogan Contest.



No Strings, No Red Tape, Not a Pain

Copyrighted U. S. A.

Don't Pay!—If It Hurts!

SPECIAL AUGUST CUT PRICE

Guaranteed Painless Dental Work

SAFE—THRIFTY—HANDY

Save ½ at Pittsburgh's Dental Center

Only Dr. WALLS M.D.& D.D.S. PHYSICIAN—SURGEON—DENTIST at 5TH AVE. & MARKET STREET

COST-PLUS SYSTEM

(Time and Materials) Costs You Less!

Registered U.S.A.—Europe. Dr. H. V. WALLS M.D. & D.D.S. Foremost Leader in Advanced Dentistry

P. G. Johns Hopkins Medical School, University of Paris, Hospital, London, Edinburgh, Paris.

America's Leading Dental Surgeon

Stop In and Convince Yourself

FREE EXTRACTION

Fillings as Low as $1

Crown & Bridgework As Low At $3

Easy to Get Budget Credit Plan As Low As $1—$2—$3 Weekly.

Offices and Clinic (No Students)

5TH AVE. & MARKET STREET

$5

PAINLESS EXTRACTION BY GAS AND OXYGEN (VITAL AIR) (SAFEST—BEST), SOMNOFORM OR NOVACAINE. One or Many Teeth Out in a few minutes.

GUARANTEED FIT

Full Upper Or Lower Plate

AS LOW AS $7.50 $12.50

Plates Repaired While You Wait

More Than ½ Millon Satisfied Patients (Since 1895) Attest to the High Quality and Low Prices—

SURE-BITE (Gold Filled) PLATES ... $17.50

BeautyForm Velvo Lined Plates ...... $22.50

ONLY AT Dr. WALLS M.D.& D.D.S. Physician—Surgeon—Dentist

PAY A LITTLE DOWN AND A LITTLE EACH WEEK

OPEN DAILY 9 A. M. TO 9 P. M. SUNDAYS 11 A. M. TO 3 P. M.

Tune in Daily, 11 A. M., KQV, Hear Dr. Walls Talk on "Teeth"

# POWER SCHEME HIT BY STATE LEGAL CHIEF

**Kentucky Official Brands Cumberland Falls Electric Project 'Illegal and Unwise'**

WASHINGTON, Aug. 17.—(AP.)—Attorney General J. W. Cammack, of Kentucky, filed a brief with the Federal Power Commission in opposition to the application of the Cumberland Hydro-Electric Company to develop power at Cumberland Falls, Ky.

In it the attorney general challenged the legality of the proposed contract between the Cumberland River Power Company, to which it is understood the license for the project was to be transferred by the Hydro-Electric Company, a subsidiary of the Insull interests of Chicago, and the Kentucky Park Commission, of which Gov. Flem D. Sampson, of Kentucky, is ex-officio chairman.

Declaring that the Park Commission and Gov. Sampson secretly attempted to negotiate the contract, which would give the power company title to lands and authority to construct a huge power plant, dam and lake at Cumberland Falls, the brief said this agreement was "illegal and unwise" and against the best interests of the state.

The attorney general said in the brief that he had not been advised that "such a contract was even contemplated or in existence until the newspapers reported that fact following public hearings in Washington, D. C., December 5, 1928," on the application of the power company for a license from the Federal Power Commission authorizing the project.

The brief charges that the park commission was not "empowered to make or enter into a contract such as was attempted to be made with the Cumberland River Power Company," and points out that its powers are limited "by clear and explicit language of the legislature to holding and using property for the benefit of the state of Kentucky, and not otherwise."

In the negotiations the Attorney General said "the conduct of the state park commission and Gov. Sampson, its ex-officio chairman, had for reasons best known to them been veiled and hidden in complete secrecy."

# 80TH DIVISION HOLDS REUNION

Many Western Pennsylvania veterans who served with the Eightieth Division are in Washington today, attending the tenth national reunion of the division which opened there this morning. The convention will close Wednesday night. Special trains were run on the Pennsylvania and Baltimore and Ohio Railroads Saturday night, picking up soldiers en route to the capitol.

The reunion program today was to be opened with memorial services in the amphitheater, Arlington Cemetery. Services are to be held this afternoon at the tomb of the Unknown Soldier.

James F. Malone, president of City Council, was listed as one of the speakers at the memorial services. Wreaths were placed on the Unknown Soldier's tomb and on the grave of Brig. Gen. Lloyd M. Brett, by Pittsburgh Gold Star Mothers in behalf of the division.

Convention headquarters have been established at Hotel Raleigh. The hotel ball room will be used for business meetings during the convention. Two business sessions are to be held tomorrow and several sight seeing trips also are scheduled. Tuesday night a banquet will be held in the hotel. Wednesday there will be more business sessions and trips to Bolling Field where an air circus will be held.

## *Legion Sets Date For Annual Bazar*

Plans for the annual bazar to be held by Observatory Post No. 81, American Legion, were discussed at the regular meeting of the post Tuesday night. It was decided to hold the affair September 4 to 7. One of the features of the entertainment will be an American Legion drum and bugle corps contest.

## Band Concerts Today at Both County Parks

BAND Concerts will be held in both county parks this afternoon and tonight another concert will be held in Schenley Park. This afternoon concerts begin at 2:30 o'clock and the evening entertainment at 7:30 o'clock. The programs follow:

SCHENLEY PARK.
Municipal Band. Victor Saudek, Conductor.
Overture—"Sakuntala" ..... Goldmark
Echoes from "Babes in Toyland" ..... Herbert
Dance of Rama ..... Whitmer
Meditation—"Thais" ..... Massenet
Torch Dance ..... Meyerbeer
COMMUNITY SINGING.
H. Vernon Porter, Conductor.
Fanasy—"Cavalleria Rusticana" ..... Mascagni
Danse Espagnole ..... De Falla
Gems of Stephen Foster.
Hungarian Rhapsody No. 2 ..... Liszt
"Star-Spangled Banner."

SOUTH PARK.
One Hundred Seventy-Sixth Field Artillery Band.
Isadore Cervone, Conductor.
March from Aida ..... Verdi
Overture—Stradella ..... Flotow
Melodies—The Rose of Algeria ..... Herbert
Spanish Suite—La Feria ..... Lacome
Intermezzo—Badinage ..... Herbert
Waltz—The Grenadiers ..... Waldtuefel
Mosaic—Gems of Moszkowski ... Langey
"The Star-Spangled Banner."

NORTH PARK.
Westinghouse Band.
T. J. Vastine, Conductor.
Overture—Tancred ..... Rossini
La Feria—Suite, Espagnole ..... Lacome
Prelude and Bercanse ..... Jaernfalt
Dance of the Hour, from the opera La Giocondo ..... Ponchielli
Selection—Wizar of the Nile .... Herbert
INTERMISSON.
Overture—Fest ..... Leutner
Potpourri—Bouquet of Melodies ..... Meyrelles
Concert—Polonaise ..... Beissic
Slavonic Rhapsodie ..... Friedman
Selection from the comic opera, The Merry Widow ..... Lehar

LEADS

Photo by International Newsreel

PHILANTHROPIST—Smiling Felix M. Warburg, banker, philanthropist, who heads the committee of 40 Zionists and non-Zionists who will represent Jewish Agency Council in Palestine affairs.

# EARLY AIRMAN CAUGHT IN RAID

WESTPORT, Conn., Aug. 17.—(INS.)—Charges preferred by his wife against Col. Frederic E. Humphreys, vice president of the Humphreys Homeopathic Medicine Company and commanding officer of the One Hundred and Second Engineers, following his arrest in the home of Miss Ethel Plummer, famous artist, will be heard in court here next Thursday.

Col. Humphreys, a graduate of West Point and pioneer airman, is free in $1,000 bail. He was taken into custody following a raid staged by his wife. Both are prominent in Connecticut society circles.

Miss Plummer, whose illustrations appear in popular magazines throughout the country, said that the police raid was a "surprise," and remained confident that "everything would be cleared up" when the case came to court.

Col. Humphreys is a grandson of the late Dr. Frederic Humphreys, who made a fortune in patent medicines. He is 46 years old and was one of the first aviators to receive personal instruction from Wilbur Wright.

Although she is known under her maiden name, Miss Plummer is married to Norman Jacobson, also an artist, who is in Paris.

## *Malta Order Plans Annual Field Day*

The seventeenth annual outing and field day of the Field Day Association of Knights and Dames of Malta of Western Pennsylvania will be held at Kennywood Park Saturday. A score of committees working on the arrangements report that virtually every detail has been completed. Proceeds will be used for maintenance of the Malta home at Granville, Pa.

The program calls for drills by Knights of the uniformed rank and drills for members of the Dames of Malta. There will be an elaborate program or sports and games, both for the children and for the adults. There also will be swimming.

## *Engineers Start On Canal Survey*

WASHINGTON, Aug. 17.—(AP.)—Secretary Good today ordered a battalion of engineer troops to sail for Nicaragua October 15 to aid in the survey of the proposed Nicaraguan Canal.

The group will consist of 17 officers and 103 enlisted men from Fort Humphreys, Va., and Fort Dupont, Del. They will be joined by 110 men from the Eleventh Engineers in the Canal Zone. The battalion when organized will be under the command of Maj. C. P. Gross, who recently was relieved from assignment as district engineer at Los Angeles.

Maj. Dan I. Sultan will sail from New York August 20 as the commanding officer for the survey project.

## *Daughters of Scotia Meet Here Sept. 16*

About 1,000 members of the Daughters of Scotia will meet in Pittsburgh September 16, for the thirty-first annual convention of the organization which is to be held in the William Penn Hotel. The convention will last five days. Sessions will be held in the William Penn Hotel, opening with a reception for grand lodge officers, delegates and visitors. Mrs. Jennie Milne, grand chief daughter, of Pittsburgh, will be in charge of the convention and Mrs. Margaret Mitchell, also of Pittsburgh, is chairman of the convention committee.

## *Traffic Club Sets Picnic for Tuesday*

A basket picnic will be held at Windwood Grove, near Warrendale, Tuesday afternoon and evening by the Traffic Club of Pittsburgh. Swimming, dancing and sports feature the program of entertainment. In addition a magician will entertain the children. A punch and judy show also will be staged for the tots' amusement. Refreshments will be served free at the grove. A baseball game and a tug of war will feature the sports program.

# NAVY LAUNCHES INQUIRY INTO RESIGNATIONS

**Unprecedented Number of Officers Quit Service in 7 Months; Alarm Starts Quiz**

WASHINGTON, Aug. 17.—(AP.)—Because of the unprecedented number of resignations and voluntary retirements of line officers in the first seven months of this year, the Navy Department has undertaken an inquiry to learn why so many have given up their naval careers.

In this period, 99 line officers have left the service, 82 resigning and 19 retiring. This equals the number who left the service in the same manner in all of 1928, and does not include officers in special corps and bureaus, such as construction, yards and docks, ordnance, and on duty, not connected with naval ships and posts.

So serious has the situation become, Rear Admiral R. H. Leigh, chief of the Bureau of Navigation, which handles all naval personnel matters, has instructed all officers who intend to leave the service voluntarily to state the reason.

"Because an officer desires to attend school, enter business or accept a position in civil life," the letter said, "is a reason for wishing to enter civil life. But the bureau desires information as to why an officer desires to leave the service. While it does not desire to pry into the personal affairs of an officer, for its own information and for the information of Congress it desires reasons why officers separate themselves from the service and give up a naval career."

A report to the December session of Congress is to be made by the Navy Department, detailing the causes for the large increase in voluntary resignations. Among the recent resignations were several of the Navy's leading aviation developers, who were not only accomplished fliers and organizers, but authorities on airplane and seaplane design and engines.

The total loss in the number of officers in 1928 exceeded the 1929 graduating class of 203 at the Naval Academy at Annapolis, Md.

Commander T. S. Wilkinson, of the Bureau of Navigation, a member of the interdepartmental pay board, said the Navy would require 300 graduates each year from the academy to fill vacancies in the officer personnel.

## *2 Ex-Pittsburghers' Estates Distributed*

Estates of two former Pittsburghers who died in Western states were distributed in wills admitted to probate Saturday.

Mrs. Lydia Christy, formerly of Washington avenue, Carnegie, who died at Long Beach, Cal., left two-sixths of an unestimated estate to her daughter, Jane Brown Christy, and one-sixth each to her daughters, Mrs. Lydia Acee, Mrs. Melzina McKee, Mrs. Elinor Bragg and Mrs. Mary Irwin. She named her brother, Mansfield B. Brown, executor.

Frank S. Lentz, who died at Tucson, Ariz., left his $8,000 estate to his widow, Marcella Lentz, of 2113 Wharton street. He named M. N. Foster and Edgar Waelly executors.

## *Annual Van Myra Camp Meet Opens*

BURLINGTON, W. Va., Aug. 17.—The annual Van Myra camp meeting opened here at the grounds on Patterson's Creek, under auspices of the Methodist Episcopal Church South. The 40 cottages all are filled. The meeting will continue 10 days and is in charge of W. O. Luttrell, an evangelist.

Mrs. Luttrell has charge of the young peoples' work. Ministers in this territory will assist in the services. This is the twenty-seventh year of the Van Myra camp meeting, of which Dr. F. L. Baker, of Burlington, is manager.

COLONIAL MAID BEAUTY SALON
for eight years in the Wm. Penn Hotel, is now conveniently located at
203 NIXON BLDG.
and is equipped to serve you in the same fashion that has pleased the most particular clientele in Pittsburgh.
HERE YOU WILL FIND A BEAUTY AID FOR EVERY NEED.
ONLY THOROUGHLY TRAINED OPERATORS EMPLOYED
COLONIAL MAID BEAUTY SALON
MLLE. MARTHA MARATTA
203 Nixon Theater Bldg.

YOU! WHO SUFFER WITH HEMORRHOIDS
Your money will be refunded if Geiger's two Never-Failing Remedies fail to entirely eliminate ANY FORM of Rheumatism or Piles to your complete satisfaction. Sold only under this guarantee. Rheumatic remedy, $10 a bottle. Pile eliminator, $3 a box. 28 years of positive results. Write or call. Geiger's Pharmacy, 2016 Brownsville Road, Pittsburgh, Pa. Phones: Carrick 3208 or 9778. Open Sundays.


## *Outing Association Plans Track Meet At Cheswick Field*

A field meet with scores of events will feature the outing to be held by the Summer Outing Association at the camp grounds, Cheswick, September 7. A track meet, boxing bouts and other contests have been arranged. There also will be vaudeville entertainment.

Edward J. Kelsey has been named general chairman. Other committee chairmen are: Refreshment, Lou Breman; transportation, William Bernstein; first aid, Dr. Harry L. Baer; finance, Max Moses; entertainment, Lawrence Morris; athletic, Joe Goldman; publicity, Max W. Silverblatt, and reception, A. B. Samuels.

## *Retail Executives Will Convene Here*

Managers and executives of industrial retail stores from all parts of America will meet in Pittsburgh September 9 for the annual meeting of the Industrial Retail Store Association. They will be in session three days. Their program will include visits to local manufacturing plants, parties for the ball game and theaters and a dinner dance in the William Penn Hotel.

## *Ohio Society Plans 14th Annual Outing*

The Monroe County (O.) Society of Pittsburgh and Allegheny County will hold its fourteenth annual outing in No. 1 shelter house, Schenley Park, September 7. The Rev. W. E. Boetticher is president of the society.

## *East Liberty Day Outing Program to Feature Athletics*

An elaborate program of sporting events will feature the East Liberty Day outing to be held in Highland Park August 27, under auspices of the East Liberty Chamber of Commerce. Paul E. Taylor has been named general chairman of the outing.

Thousands of novelties and prizes will be distributed at the park. Children will be special guests of the civic body and they will be entertained throughout the day. One of the features of the outing will be the taking of motion pictures at the park. The pictures will be shown later in one of the East Liberty theaters.

## *Welsh Day Outing To Feature Singing*

Competitive singing will feature the program of the twenty-third annual Welsh Day in Schenley Park August 31. The outing is being held under the auspices of the Women's Welsh Club and the American Gorsedd. In the afternoon there will be sporting events and at night the song festival will be held. The picnic is to be held at the bandstand.

James J. Davis, secretary of labor, is expected to preside at the evening gathering. Silver cups will be awarded for the winner of the contests. Delegations from Aliquippa, New Castle, Sharon, Homestead, McKeesport and New Kensington will attend. The committee in charge is composed of William B. Jones, chairman; Robert H. Davies and David E. Nichols.

## *Trio Digs Its Way Out of Lockup, But 'Trusty' Foils Plot*

FAIRFAX, Va., Aug. 17.—(INS.)—Three prisoners in jail here made an unsuccessful attempt to duplicate the feat of Gerald Chapman, the executed master bandit, who dug a tunnel beneath the wall of the Federal Prison at Atlanta, Ga., in 1923, and escaped.

William Varisek, Robert S. Ray and George Brown, the latter arrested in New York 10 days ago for highway robbery, dug their tunnel. A stove poker was their weapon. They had watched the movements of the guards, but forgot all about the "trusty" prisoner.

The latter tipped off the sheriff just as the trio started to crawl through their subterranean passage to freedom.


FRANK & SEDER BASEMENT

AUGUST SALE

FUR-TRIMMED Winter Coats

Coats For Juniors, Misses, Women and Extra Sizes!

Coats Made to Sell For $35 to $45

$25

Buy Your Winter Coat Now at Big Savings!

Unless we had EXTRAORDINARY VALUES to offer you, we would never dream of trying to sell Winter Coats in August! But we planned months ago with several leading manufacturers to make up for us a large quantity of Newest Fur-Trimmed Coats at a SPECIAL REDUCTION in consideration of the fact that we placed our orders in "off season."

Fine Suedes . $25
Broadcloths . $25
Fur Fabrics . $25
Sports Coats . $25

In addition to giving you the full benefit of these savings from the makers, we have reduced our regular low profit, which makes it possible for us to sell you a Winter Coat now at a GUARANTEED SAVING of $10 to $20. You intend to buy a Coat next month, so why not buy it NOW when you can save SO MUCH and get FIRST CHOICE of all the newest styles and fabrics for FALL.

Sizes 14 to 52

$5 DEPOSIT
Will Hold Your Coat Until October 15th

Fur Cuffs! Fur Collars! Fur Borders!

TRIMMINGS
Vicuna Fox, Marmink, Red Manchurian Wolf, Pointed Manchurian Wolf, Mountain Beaver, Badgerette, Black Platinum, French Lynx.

Featuring all the very newest shades: Gob Blue, Autumn Brown, Rosella Red, Black, Oakbeam, etc.

Frank & Seder—Sub-Basement

# ANDES VOLCANO PEAK ASCENDED BY SCIENTISTS

## California Expedition Climbs 17,000-Foot Mountain, Hitherto Unscaled.

GUAYAQUIL, Ecuador, Aug. 17.—(AP.)—An expedition from the California Institute of Technology led by Robert O. Moore, of Pasadena, has climbed for the first time the volcanic peak of Sangay, which rises more than 17,000 feet in the Ecuadorian Andes chain.

Messages from Rio Bamba described the feat and told of the scientific successes of the expedition. The absolute summit was reached, the crater explored and many photographs taken. Important new zoological species were obtained from the region hitherto unexplored.

The expedition endured hardships for a month. It met with continual rain and snowstorms. The Indian porters deserted and equipment and carefully estimated food supplies were lost.

The previous high point on the volcano was attained by George Dyott, who led an expedition into Brazil to search for Col. Fawcett, British explorer. Dyott was stuck by crevasses after months of effort. In describing his climb for the National Georgraphic Society in Washington, he called Sangay "the flaming terror of the Andes."

The Californian expedition bore out all of his statements of the difficulties on the climb.

## U. S.-Mexico Extend Special Claims Pact

WASHINGTON, Aug. 17.—(INS.)—The Mexican Ambassador Manuel C. Tellez and Acting Secretary of State William R. Castle, Jr., today signed a convention extending for two years the special claims convention between the United States and Mexico, which expires by limitation today. There is another mixed claims commission engaged in the examining of claims of another category.

## PROUD SALLY'S DOGS

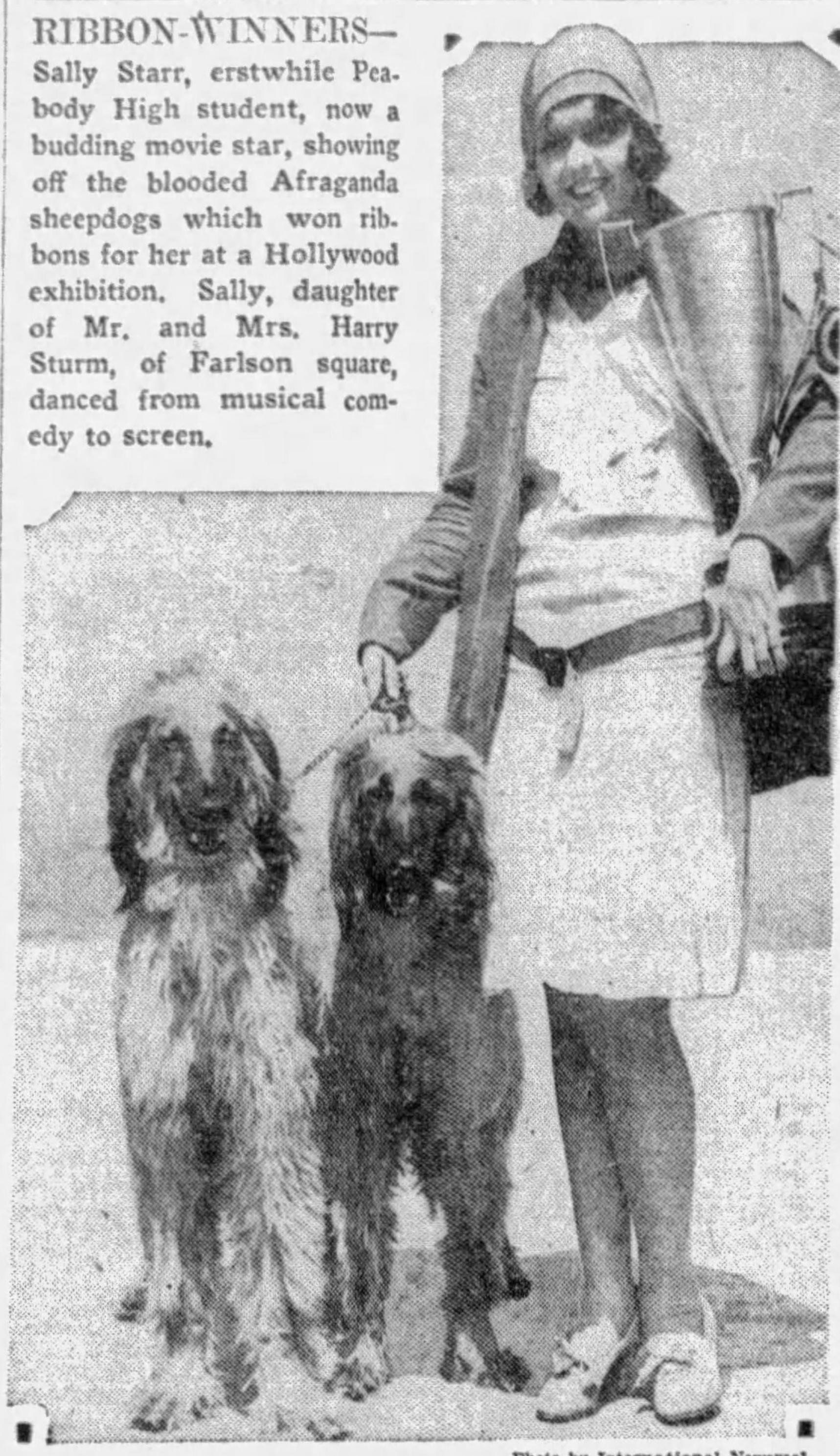

RIBBON-WINNERS—Sally Starr, erstwhile Peabody High student, now a budding movie star, showing off the blooded Afraganda sheepdogs which won ribbons for her at a Hollywood exhibition. Sally, daughter of Mr. and Mrs. Harry Sturm, of Farlson square, danced from musical comedy to screen.

Photo by International Newsreel

## Gift Taxes Refunded Henry Dick Estate

WASHINGTON, Aug. 17.—(INS.)—The Bureau of Internal Revenue today refunded $25,748 in gift taxes to William K. Dick and others, executors of the estate of Henry Dick, Islip, N. Y.

## Spanish War Vets Launch Drive to Boom Luncheons

Members of the United Spanish War Veterans are endeavoring to increase attendance at the weekly luncheons, held each Saturday in Moore's Restaurant, Law and Finance Building. A canvass by the active veterans is being conducted for that purpose.

Members of Gen. Willis J. Hulings Camp No. 77, are seeking new meeting rooms, as their old meeting place, the Frankstown Avenue Police Station, soon will be dismantled. The new East Liberty station is almost completed. This camp is staging a membership drive and from all indications it will win the cup offered for the largest number of new members obtained by any local camp.

# STEAMER SAILS ON FIRST LEG OF POLAR TRIP

## Discovery, Mawson Southern Expedition Supply Ship, Heads for South Africa.

By CAPT. JOHN R. DAVIS

Commander of the S. S. Discovery, the Supply ship of the Sir Douglas Mawson Expedition to the South Pole.

(Copyright, 1929, by King Feature Syndicate, Inc.)

ABOARD THE S. S. DISCOVERY, BOUND FOR CAPETOWN, SOUTH AFRICA, Aug. 15.—(Radio via Portishead.)—We sailed from Cardiff, off Bristol Channelat Glamorganshire, Wales, August 10, heading for Capetown and unknown adventures in the silent Antarctic, having shipped 385 tons of coal, representing a 55 days' supply

Searching for stoaways, we discovered a Cardiff newsboy, 14 years old, who had concealed himself in a lifeboat.

When told to get into pilot's boat off Nash Point, the lad's "Mayn't I stay with you?" was pretty hard to resist. After all, he was prompted by the same spirit which sends all boys seaward and, incidentally, provides ship's crews like that of the discovery.

The Discovery tonight sailed across the Bay of Biscay, off Cape Finisterre, Spain, a fresh northwest wind helping us along with all sails set.

The Discovery is logging 7 knots an hour, and at noon today the echo sounder indicated the sea we are traversing is 2½ miles deep.

The confusion inseparable with departure and the dirt of coaling is now disappearing, and the little community of 27 is settling down. There is plenty of work for all. Hurley, the photographer, and Dr. Marr, the zoologist, are our only passengers, if such term is applicable to them. They spend most of their time assisting with all sorts of routine jobs, from pulling on braces and setting sail to coal trimming.

Everyone aboard seems glad to have started the first leg of our voyage. We regret having had to leave our loved ones at home, but that regret is tempered by the feeling which makes men, as Kipling says, "Depart with joyful heart, adventure for to know."

The S. S. Discovery at Capetown will be boarded by Sir Douglas Mawson, famous Arctic and Antarctic explorer, and a party of 12 other scientists, who will spend from one to two years exploring the little known regions near the Australian side of the South Pole, for geographic and economic purposes. The base will be made on a little French isle off the southern coast of Australia.


**Specialist in the Painless Extraction of Teeth with "Sweet-Air"**

Bad Teeth Healed As If By Magic. Fillings, Bridges and Plates That Look and Feel Natural. Satisfaction Guaranteed.

TEETH THAT FIT — WHITE BEAUTIES

Broken Plates and Loose Plates Repaired and made to fit tite while you wait. Come in any time.

**DR. SHOR** COR. PENN AND SIXTH ST. Entrance: 146 Sixth Street

HOURS DAILY 9 A. M. TO 9 P. M.

BE SURE YOU ARE IN THE RIGHT OFFICE

TIME PAYMENTS. Sweet Air Registered in the U. S. Pat. Office.

THE GAINADAY $129.50

A TROUBLE-PROOF WASHER FOR A LIFETIME'S USE

THOUSANDS of Gainadays used for years have proved its trouble-proof qualities. Sturdily and simply constructed, its operation could hardly be more simple. Water action washing gives complete cleanliness, quickly; without wear. As the tub swings quickly back and forth, smooth raised baffles keep the water churning vigorously. There are no moving parts inside of the tub.

The extra-capacity tub is of solid copper, nickel-plated. The center drain does away with the need for stooping. With Timken bearings and friction clutch, all operation is smooth, quiet and vibrationless. The Thermos-type cabinet keeps the water hot while washing. The Gainaday is a beautiful appliance for any laundry—the cabinet of white enamel with blue and black trim. Ask for a demonstration, in your own home if you wish. Terms to suit.

Gainaday — Manufactured and guaranteed by Gainaday Electric Co., Pittsburgh, Pa.

PHONE OR SEE ONE OF THESE AUTHORIZED GAINADAY MERCHANTS

*Downtown*

| | |
|---|---|
| Arcade Gainaday Co. | Jenkins Arcade |
| H. Carter Co. | 131 Fifth Ave. |
| Federal Supply Co. | 8 Market St. |
| Friend & Co. | 9th St. & Penn Ave. |
| Gimbels | Sixth Ave. & Smithfield St. |
| Joseph Horne | Penn & Stanwix |
| Kaufmann's | Fifth Ave. |
| Modern Appliance Co. | 636 Liberty Ave. |
| Pgh. Sewing & Wash. Mach. Exchange | 1523 Fifth Ave. |
| Quick Service Electric Co. | 216 Stanwix St. |
| The Rosenbaum Co. | Sixth & Liberty Ave. |
| Spear & Co. | 915 Penn Ave. |
| Sunshine Electric Co., Inc. | 209 Market St. |
| Taylor Bros. Co. | 942 Penn Ave. |
| York Supply Co. | 1042 Fifth Ave. |

*South Side and West End*

| | |
|---|---|
| Beechview Hdwe. Co. | 1602 Broadway, Beechview |
| Bernath & Osterhout | 630 Washington Rd., Mt. Lebanon |
| J. C. Bonzer | 2626 Carson St. |
| C. P. Conway | 805 Brookline Blvd., Brookline |
| Electric Appliance Shop | 1509 Carson St. |
| S. M. Haszelbart | 1819 Brownsville Road, Carrick |
| Kirk's Hdwe. Co. | 2446 Library Road |
| Miller & Solow | 1932 Carson St. |
| Paull's Battery Shop | 1758 W. Carson St. |
| Pgh. Mercantile Co. | 2600 Carson St. |
| Scholz Bros. Hdwe. Co. | 931 Chartiers Ave. |

*North Side*

| | |
|---|---|
| Boehmer & Miller | 1966 Lowrie St. |
| C. P. Conway | 1616 Lowrie St. |
| Daum & Helm Hdwe. Co. | 623 E. Ohio St. |
| W. F. Eichenlaub | 816 Federal St. |
| Federal Washer Co. | 114 Federal St. |
| A. G. Gabosch | 3245 Brighton Road |
| Walter Gangloff | 2548 Perrysville Ave. |
| Home Furniture Co. | Ohio & Sandusky Sts. |
| Harry Krupp | 843 E. Ohio St. |
| J. H. Phillips | 1400 Beaver Ave. |
| A. J. Saunier Elec. Co. | 1410 East St. |

*East End, Lawrenceville, Bloomfield and Hazelwood*

| | |
|---|---|
| Wm. P. Accetta | 6417 Frankstown Ave. |
| Beacon Lite Co. | 1106 Greenfield Ave. |
| Bigelow Supply Co. | 3725 Bigelow Blvd. |
| Bock's Hardware | 5117 Penn Ave. |
| A. H. Claysmith | 4115 Butler St. |
| W. F. Eichenlaub Estate | 3501 Butler St. |
| A. W. Fraley & Co. | 5008 Penn Ave. |
| Hahn Furniture Co. | 6285 Frankstown Ave. |
| Hepner Radio & Elec. Co. | 1711 Murray Ave. |
| Kramer & Lawrence Co. | 4624 Penn Ave. |
| Lawrenceville Furn. & Upholstering Co. | 4312 Butler St. |
| Mallinson's Furn. Co. | 5156 Butler St. |
| Marnell & Co. | 6312 Station St. |
| Model Hdwe. Co. | 4603 Butler St. |
| Pgh. Elec. & Mfg. Co. | 6526 Hamilton Ave. |
| Ross Electric Co. | 4830 Liberty Ave. |
| Thomas Schofield | 185 Stanton Court, East |
| Shadyside Elec. Co., Inc. | 5406 Walnut St. |
| Steinite Elec. & Supply Co. | 4523 Liberty Ave. |
| Walton Elec. Supply Co. | 115 N. Sheridan Ave. |
| R. C. Weber | 624 Brushton Ave. |

*Pennsylvania, outside of Pittsburgh*

| | |
|---|---|
| Alicia | Alicia Supply Company |
| Aliquippa | Plodinec Furniture Co. |
| Ambridge | Mathies Electric Shop |
| Arnold | W. R. Gott |
| Avella | Mutual Supply Company |
| Bakerstown | Wm. H. Heckert's Sons |
| Beaver Falls | Martsolf Furniture Co. |
| Berlin | Frank L. Groff |
| Brackenridge | W. R. Gott, Arnold, Pa. |
| Braddock | Home Furniture Co. |
| Braddock | Hirshberg's |
| Braddock | Loew & Quinn |
| Bridgeville | Bridgeville Hdwe. Co. |
| Bridgeville | C. A. Wyke Elec. Co. |
| Broughton | Harry Goldman |
| Butler | J. G. Heist & Co. |
| California | J. Beazell |
| Canonsburg | H. Klahr |
| Carnegie | T. M. Lenfesty |
| Carnegie | McLay's Music & Furn. House |
| Charleroi | Regan & Hormell |
| Cheswick | W. R. Gott, Arnold, Pa. |
| Clairton | A. Recht |
| Connellsville | F. R. Metrest Company |
| Connellsville | Radio Service Company |
| Connellsville | The Troutman Company |
| Connellsville | E. B. Zimmerman Company |
| Crafton | J. T. Craig Elec. Co. |
| Derry | Charley Brothers |
| Donora | Faller Co., Inc. |
| Duquesne | Weil-Kann Co. |
| East Pittsburgh | Hartstein Hdwe. Co. |
| Elizabeth | Kramer Furn. Co. |
| Ellwood City | Clausen Bros. |
| Etna | G. H. Edgar |
| Etna | Etna Supply Co. |
| Freedom | Jurich Elec. Co. |
| Glassport | Wm. G. Rankin |
| Greensburg | A. E. Troutman & Co. |
| Homestead | Steele Furn. Co. |
| Imperial | Imperial Co-operative Ass'n |
| Irwin | I. C. Wyncoop |
| Jeannette | Aaron's House Furnishing Co. |
| Jeannette | Bushyager & Droutz |
| Kittanning | J. A. Gault Co. |
| Latrobe | Latrobe Battery Service Co. |
| Library | A. S. Chesnar |
| Library | Homer Conn |
| Mapletown | Sand Run Supply Co. |
| Mars | A. C. Ziegler & Sons |
| McDonald | F. J. Salles, Jr. |
| McKeesport | J. Hirshberg Co. |
| McKees Rocks | Fred Rodgers |
| McKees Rocks | John Waldron |
| Meyersdale | Baer & Company |
| Midland | W. G. Anderson |
| Millvale | Millvale Hdwe. Co. |
| Monessen | Monessen Plbg. & Elec. Co. |
| Monongahela | Valley Hdwe. Co. |
| Natrona | Edward Rusiewicz |
| New Castle | Livingston Sweeper Co. |
| New Kensington | W. R. Gott, Arnold, Pa. |
| North Bessemer | Hall Hdwe. Co. |
| Parnassus | W. R. Gott, Arnold, Pa. |
| Point Marion | Klein-Simpson Company |
| Rochester | S. E. Snyder |
| Salina | James S. Fennell |
| Sewickley | W. J. Mullan |
| Sharon | Stewart Machine & Appliance Co. |
| Sharpsburg | Murray Furniture Co. |
| Somerset | Groff & Scheck |
| Springdale | W. R. Gott, Arnold, Pa. |
| Swissvale | Jos. L. Mayer |
| Tarentum | W. R. Gott, Arnold, Pa. |
| Uniontown | Cohen Furniture Company |
| Uniontown | Fayette Motor Accessories Company |
| Vandergrift | Steele Hdwe. Co. |
| Verona | E. N. Miller & Co. |
| Waynesburg | Frank B. Hill |
| West View | W. J. Keist & Son |
| Wilkinsburg | McCullough-Whitfield Hdwe. Co. |

*Southeastern Ohio*

| | |
|---|---|
| Dillionvale | Julius Petrovski |
| East Liverpool | Moore Furniture Company |
| East Liverpool | Watson Hardware Company |
| Gallipolis | Ohio Utilities Company |
| Irondale | Paisley Brothers |
| Martins Ferry | R. G. Heslop & Sons |
| Pomeroy | John C. Chase |
| Salineville | John L. Hutson |
| Steubenville | Ohio Valley Electric Company |
| Toronto | C. E. & L. Hughes Furniture Co. |
| Waterford | T. M. Pierce |

*West Virginia*

| | |
|---|---|
| Beckley | Beckley Hardware & Supply Company |
| Berkley Springs | A. N. Gorrell & Son |
| Buchannon | Upshur Hardware Company |
| Charleston | Coyle & Richardson |
| Chester | Eppley M. E. & Company |
| Clarksburg | Ray C. Connor Elec. & Plumbing Co. |
| Clarksburg | Ralph B. Swiger |
| Fairmont | The Allied Motor Corp. |
| Glenville | Hardman Hardware Company |
| Grafton | The Electrical Shop |
| Keyser | P. L. Shonter |
| Logan | Logan Merchantile Company |
| Manheim | Alpha Supply Company |
| Martinsburg | O. M. Ramsey & Company |
| Morgantown | Royal Furniture Company |
| Mt. Hope | Modern Hardware & Furniture Co. |
| New Martinsville | Froelich & Wayman |
| Parkersburg | McHenry Electric Company |
| Petersburg | W. E. Harman |
| Salem | C. C. Keys |
| Simpson | C. F. Moore & Sons |
| Thomas | Buxton & Landstreet Company |
| Webster Springs | Pardee & Curtin Lumber Co. |
| Weirton | Marsh Brothers Hardware Co. |
| Wellsburg | Kyle Supply Company |
| Williamson | B. & L. Furniture Company |

MORE THAN 25,000 USERS IN ALLEGHENY COUNTY ALONE

A CAR FOR EVERYBODY

There is no necessity for you and your family being deprived of the pleasures an automobile can give. If you wish to take a drive in the country, have a picnic in the woods, visit relatives in near-by towns, you can do so—if you have a car. They are a great convenience. A used car, good for thousands of miles of care-free transportation, can be purchased for a very small amount. At this time of the year used car values are at their best. If you are thinking of buying a car, do it now. Turn to the

SUN-TELEGRAPH Classified Ads

# VETS PREPARE FOR REUNION AT KENNYWOOD

**Plans for Sun-Telegraph's Fete Near Completon; Organizations to Attend.**

Plans for the ninth annual Sun-Telegraph reunion for veterans of American wars are nearing completion, Harry S. Hall, chairman of the general committee, announces. The get-together is to be held at Kennywood Park, August 31.

The names of organizations which will attend the picnic cover the entire field of ex-service men. Included in the list are the Grand Army of the Republic, the Union Veteran Legion, the United Spanish War Veterans, the Twenty-eighth Division Veterans Association, the Eightieth Division Veterans Association, the One Hundred and Seventh Field Artillery Veterans Association, the One Hundred and Eleventh Infantry Veterans Association, the Third Division Veterans Association, the Etna Ex-Service Men's Club, the Woman's Overseas League, the Disabled American Veterans, the Legion of Valor, the U. S. Marine Veterans League, the American Legion and the Veterans of Foreign Wars.

The Red Cross, Salvation Army, Y. M. C. A., and Knights of Columbus will be fully represented at the reunion, according to latest reports. Any other organizations of veterans and any ex-service man or woman not affiliated with any veteran organization is eligible to attend.

As the veterans enter the park, identification cards will be given them to be filled in and presented at the dining pavilion, where strips of 15 tickets will be presented to them, good for the biggest rides in the park. If the vets are accompanied by ladies, two strips will be given them. Each strip is good for two rides on the Racer, the Whip, the Old Mill, the Merry-Go-Round, the Tumble Bug, the Caterpillar and the Sea Planes.

In addition to these rides, each strip has attached a ticket to the dancing pavilion.

Vets are urged to wear their uniforms as identification. Service buttons and discharge papers, however, will suffice.

In the evening, the veterans of the Civil War and the disabled veterans of other wars now confined to hospitals will be entertained at dinner by the Sun-Telegraph.

Further announcements will appear in the Sun-Telegraph from day to day.

## Suicide Note Leads Searchers to Body

READING, Pa., Aug. 17.—(AP.)—Directed by a note Leonard Kapp, 69-year-old farmer, left in his home before he committed suicide, searchers today found his body, a bullet hole in the head, in a corn field near his Strouchburg farm. A revolver was found near his body. Kapp had been despondent over ill health and the recent death of three sisters.

**AN EXPERT SPECIALIST**
**in the treatment of**

STOMACH and LIVER condition causing collection of gases and an uncomfortable feeling, with dizziness after eating. KIDNEY and BLADDER conditions with pain in back and loins, puffiness of the eyes, swelling of the feet and legs, frequent, painful irritations. BLOOD and SKIN conditions with enlarged gland and ulcerations of the mouth and rash on body. RHEUMATISM in all its forms, including enlarged and stiffened joints, NERVE WEAKNESS, HIGH BLOOD PRESSURE, NEURITIS, ANEMIA, and all other growths, swellings or tumorlike formations are treated without the aid of the knife. RECTAL TROUBLE, RUPTURE and GALL STONES are also treated without a cutting operation. CONSULT the old DOCTOR FREE. DR. R. H. M. MACKENZIE, second and third floors, 640 PENN AVE., PITTSBURGH, PA., whose best reference is the fact that he has been located on PENN AVE. the last 31 years. Hours: 9 to 8:30 daily. SUNDAY, 9 to 2. No office hours Friday. No letters answered.

## Prominent Dentist Gives Daily Radio Talk

Dr. Walls, Pittsburgh's only physician-dentist, whose offices are located at Fifth Avenue and Market street, will speak daily over Station KQV at 11 to 12 a. m. on the subject of "Teeth."

In addition to being one of the most reasonable-priced dentists in the city and guaranteeing a high brand of work, all patrons, regardless of color or race, are given the same cordial and painstaking consideration at the Walls dental parlors.

A specialty is made of such phases of dentistry as extractions, false teeth and bridge work. Beauty form plates, suction plates and all the modern dental features are utilized. All work done by the Dr. Walls dentists is guaranteed.—Advertisement.

**Going to Move?**

For houses, apartments, rooms, or lots; for vans, storage, cleaners — or anything else you need—read

**Classified Ads**

# SALVATION ARMY CAMP BRINGING HAPPINESS TO THE YOUNGSTERS

FORGOTTEN HEAT—Happy, care-free youngsters with Sgt.-Maj. Fred Clarke at the Salvation Army's fresh-air camp near West View Woods. It's cool here.

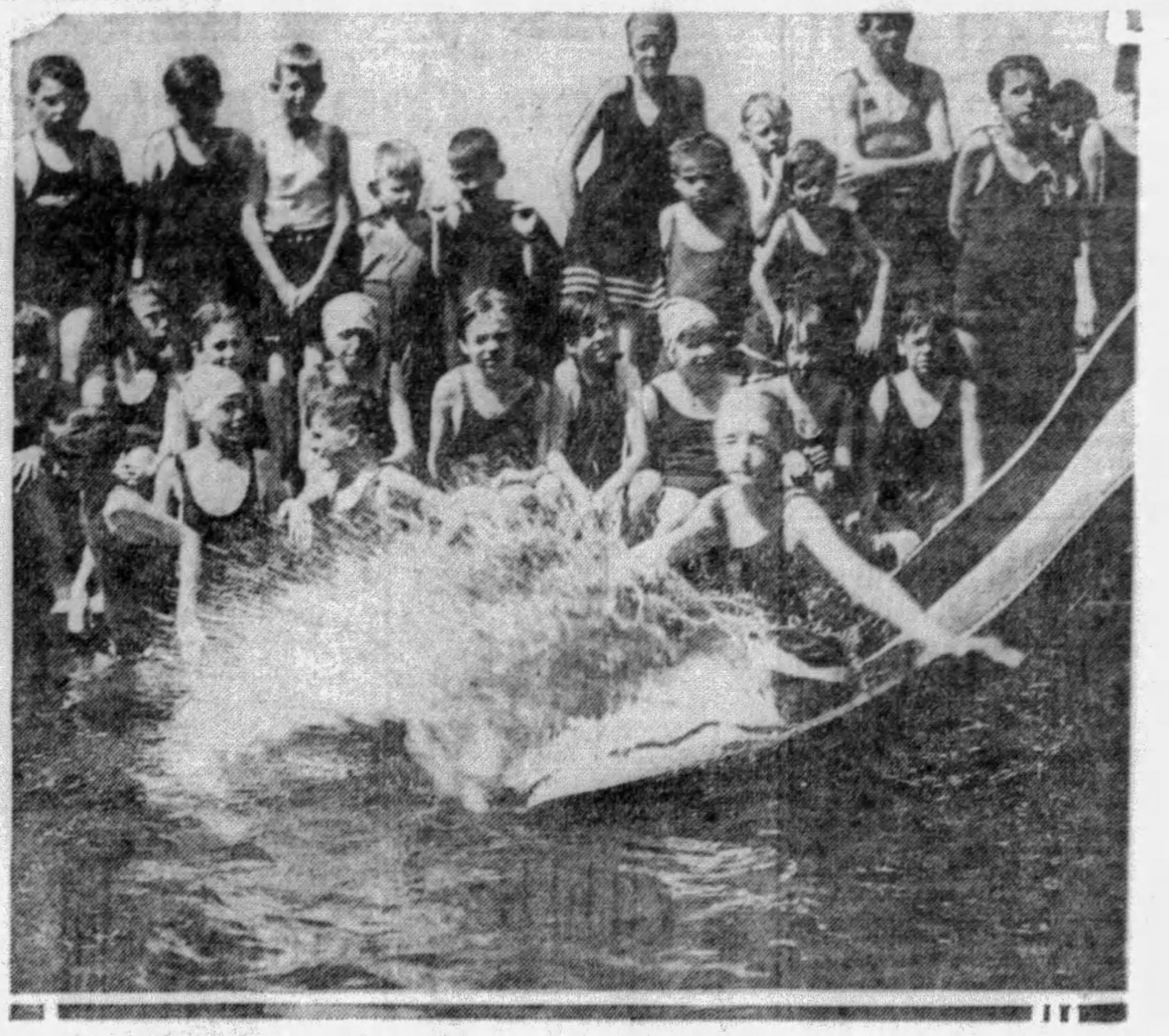

WHEE-E-E-E!—Splashes and grimaces accompany a swife ride on "the slide," a popular feature of the camp, which brightens the hot summer.

# FRESH AIR CAMP IN FULL STRIDE

With new groups of children being received every 10 days, the Salvation Army Fresh Air Camp near West View, is more active than it has been in several years. Since the camp opened July 6, more than 500 children have been taken to the camp for 10 day outings.

The camp is maintained by the army here for the children of the poorer districts who, without some outside help, would not be able to obtain an outing in the country. The Salvation Army workers bring the children to the camp and also return them to their homes. Tots are admitted only after careful investigation of their homelife. This is done so that the really needy ones may be cared for and it also serves as a check upon imposition.

Lt. Co. C. B. Campbell, recently appointed divisional commander here, states that the army ranks the fresh air camp among its major works in this territory. Commander Campbell recently succeeded Lt. Col. Joseph Atkinson. The new leader is greatly interested in the camp and spend much time there with the children.

## Prison Arson Plot Revealed in Kansas

HUTCHINSON, Kan., Aug. 17.—(AP.)—Fifteen convicts are in solitary confinement at the Kansas State Reformatory here in an effort to prevent rioting and fix responsibility for fires believed to have been connected with attempts to break prison.

Capt. J. D. Wilson, assistant superintendent of the reformatory, said the firing of oil-soaked bedding and clothing in the tailor shop of the prison had led to discovery of other plants of oil-soaked garments in the chapel and a storeroom. He added that there had been unrest at the reformatory since recent outbreaks in other prisons.

## Margaret Shotwell's Baggage Confiscated

NEW YORK, Aug. 17.—(AP.)—The bagage of Margaret Shotwell, young pianist from Omaha, Neb., who has been abroad appearing at Salzburg musical festival and before the Queen of Spain, was seized on her arrival on the Aquitania yesterday. Officials said today that she had failed to declare several articles.

## Mexico City-Juarez Air Mail Launched

MEXICO CITY, Aug. 17.—(AP.)—The inaugural airplane of the new mail and passenger route from Mexico City to Juarez took off from Valbuena airfield at 8:30 o'clock this morning with three passengers aboard. A bi-weekly service both ways is planned by the company. The plane was due in Juarez late this afternoon.

## Speedway Official Goes Under Knife

LAFAYETTE, Ind., Aug. 17.—(AP).—Steve Hannagan, publicity director for the Indianapolis Motor Speedway, today was recovering at St. Elizabeth's Hospital from an operation for the removal of his appendix. Hannagan was visiting his mother, Mrs. W. J. Hannagan, when he was stricken.

## Movie Makers Sending Films To Leper Isle

Associated Press.
NEW YORK, Aug. 17.—

THE army transport Grant sailing from here Tuesday for the Far East, will carry 778,000 feet of motion picture film, a gift from seven producing companies, to the Culion Leper Colony in the Philippine Islands.

The practice, originally suggested by the late Maj. Gen. Leonard Wood when he was governor general of the islands, has been continued each year by the Motion Picture Producers and Distributors of America, acting through the Leonard Wood memorial for the eradication of leprosy.

## Refuses Support For Wife, Jailed

BROWNSVILLE, Pa., Aug. 17.—Arraigned on a desertion and non-support charge, Peter Sentek, of Richeyville, said he would provide for his son, but would not support his wife and two daughters. He was remanded to jail.

## Six Philadelphia Gangsters Captured

PHILADELPHIA, Aug. 17.—(INS.)—Six men suspected of being gangsters were captured by police today, frustrating a robbery plot or renewal of gang warfare, police assert.

Sawed-off shotguns and a quantity of ammunition were seized in an automobile believed to have been used by the suspects.

Three of the men were seized by Patrolman Vincent O'Donnell after he had knocked two of them unconscious in the street and chased the third while the other two lay on the sidewalk.

## Fog at Brownsville Halts River Traffic

BROWNSVILLE, Pa., Aug. 17.—Traffic on the Monongahela River was fogbound for seven hours today. A head-on collision of two automobiles resulted in the injury of James McGee, South Brownsville.

## Masked Bandit Trio Gets $15,000 Jewels

DENVER, Aug. 17.—(INS.)—Three masked bandits entered the offices of the Provident Loan Company on the sixth floor of the Symes Building here today, bound and gagged Louis Lowenheim and escaped with between $15,000 and $20,000 worth of jewelry.

# EX-GOV. FULLER ENTERS BOSTON POLITICAL ROW

**Brands G. O. P. Committeeman as 'Jonah'—Curley And Liggett Start Quarrel.**

BOSTON, Aug. 17.—(AP.)—The political controversy now in progress between former Mayor James M. Curley (Dem.), of Boston, and Louis K. Liggett, Republican national committeeman, received new impetus today when former Gov. Alvin T. Fuller issued a statement charging the present Massachusetts Republican committeeman was a "Jonah." Fuller included United States Senator Frederick H. Gillett in his designation as well as Liggett, and declared, "unless both resign, the Republican party is doomed to defeat.

Yesterday Curley, a Roman Catholic, conferred with attaches of the district attorney's office on his demand that the grand jury consider for possible indictment for criminal libel a statement by Liggett, that he (Curley) had financed an anti-Catholic campaign at the last general election in the hope it would be ascribed to Republican sources.

Curley was given an appointment to see District Attorney Foley next Tuesday.

Liggett at a Republican outing at Dartmouth early this week started the controversy by declaring that religion and prohibition was responsible for Hoover's failure to carry Massachusetts against Smith.

In the course of the same address he defended the right of anyone to drink "if he can get it." Later he amplified his observations on the question of religion by charging Curley with being responsible for its injection into the campaign.

*Headquarters for EASY Washers!*

Open 'Til 5 P. M. Monday

**FRIEND'S**

900-908 Penn Ave. Corner 9th Street

$15 DELIVERS THE NEW MODEL 91

**Majestic Radio**

*With Power Detection and the NEW 45 Tubes*

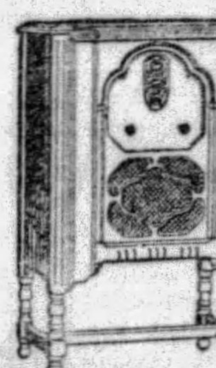

You should hear this marvelous new Majestic at Friend's! It features the exclusive Majestic Automatic Sensitivity control, giving you quiet, smooth reception. Come today for a demonstration. Priced, less tubes..... $137.50

**COMPLETE ROOM OUTFITS**

OUR AUGUST FURNITURE SALE

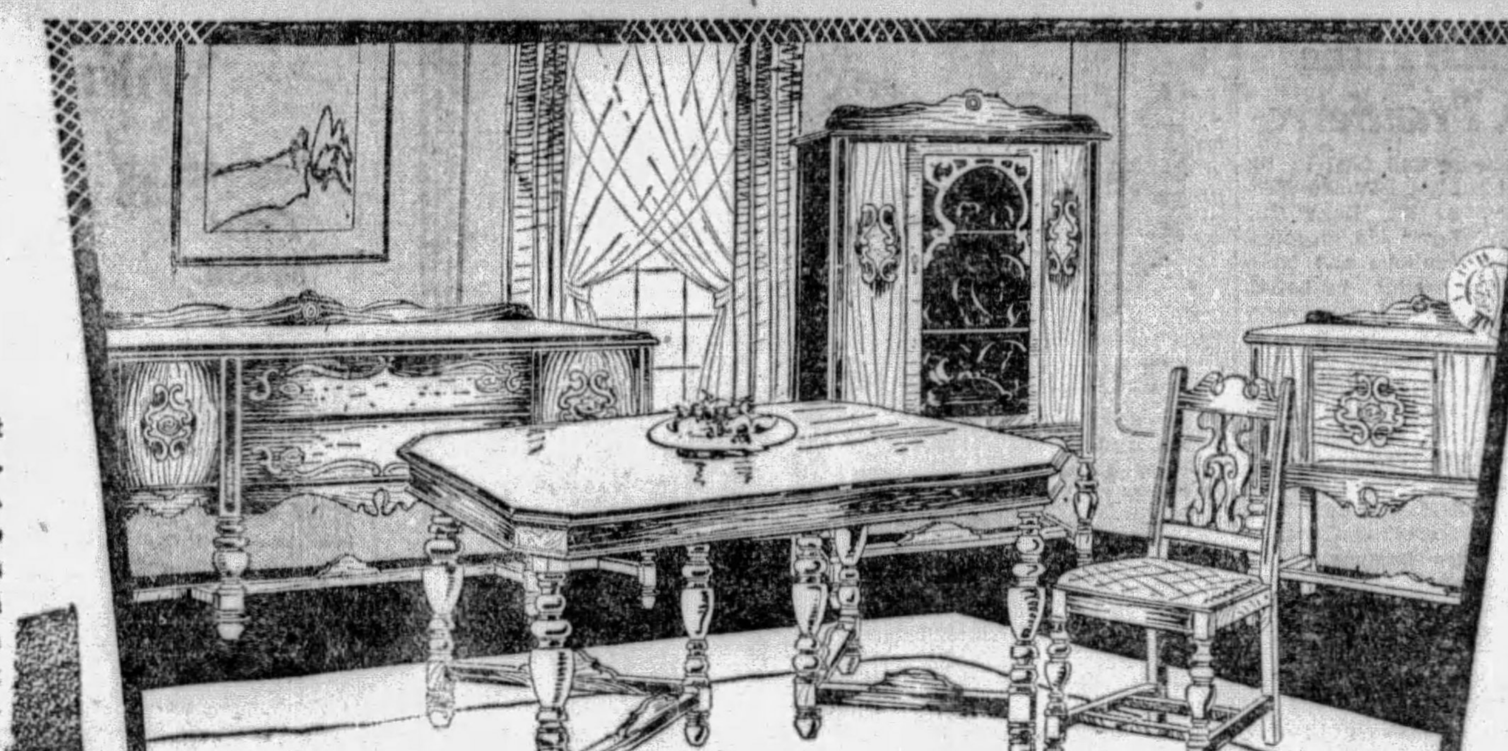

OUR AUGUST FURNITURE SALE

Our selection of style-right Furniture is so Pleasing . . . the Savings so Satisfying . . . and our Payment Plan so Helpful . . . that thousands of home makers have been made happy through FRIEND'S Greatest August Sale! You, too, should enjoy happy home life!

$10 Delivers or Reserves Any Room Outfit!

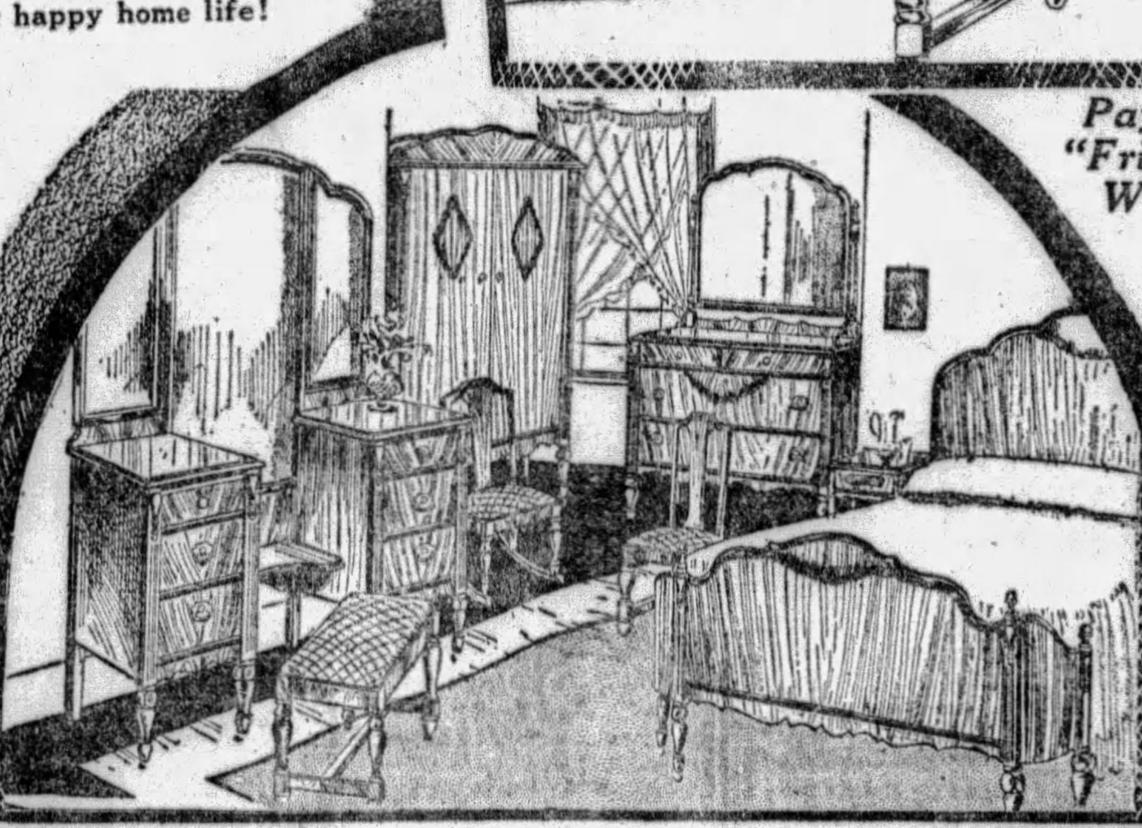

Pay the "Friendly Way"

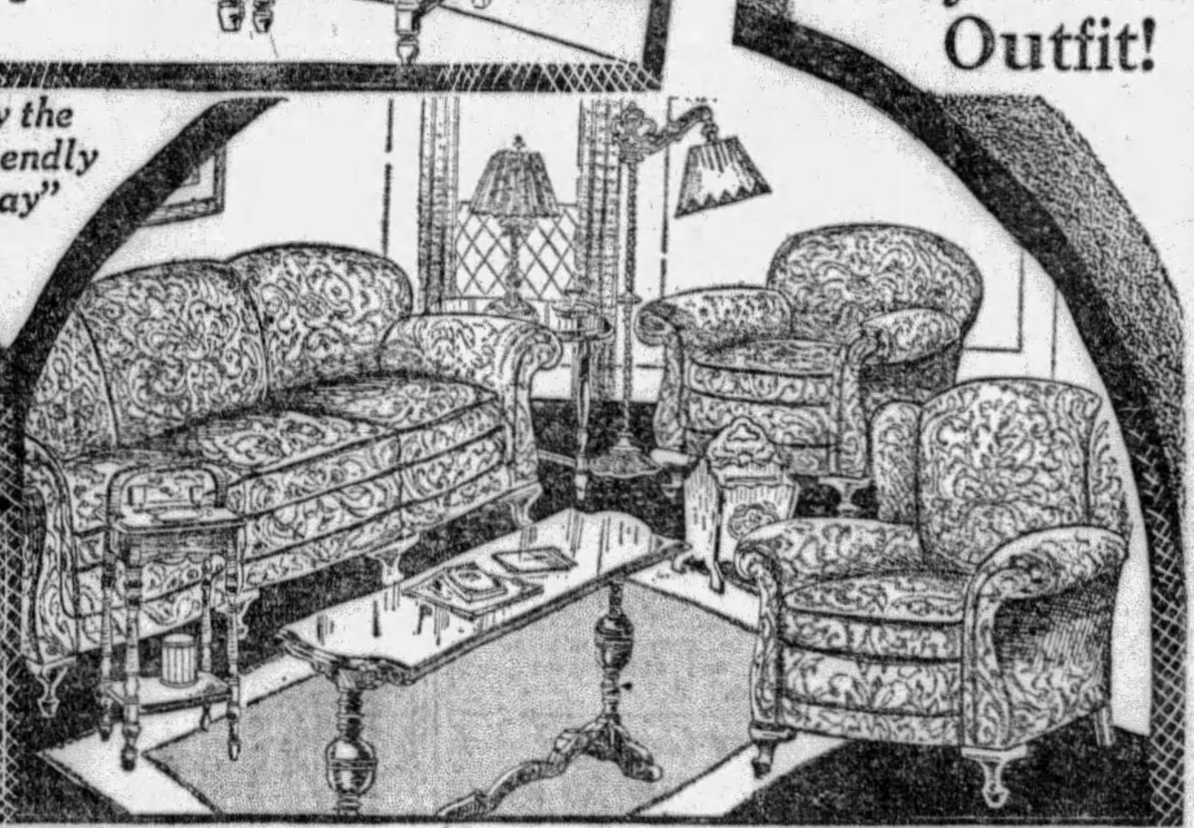

**Three Smartly Furnished Rooms Complete for $377**

*Or Any Room May Be Purchased Separately at Equally Great Savings*

**11-Piece Dining Room $119**

The smart dining suite illustrated above takes first rank among August Values! Made to sell for much more than tomorrow's low sale price—the ten handsome pieces in walnut veneers and other choice woods are particularly pleasing! Included is a 60-inch Buffet, China Cabinet, 36-inch Server, Six-Foot Extension Table and Five upholstered Chairs! In addition a 26-piece Set of Silverware is included at no extra cost!

*$10 Delivers!*

**7-Piece Bedroom $119**

You can plan on having this charming bedroom outfit in your home tomorrow by making a small deposit! The balance you can pay according to your convenience! It is an excellent example of Friend's Greatest August Value-Giving! Compare the pieces with a suite that cost almost $100 more! You get a Full Vanity, double size Bow-Foot Bed, Dresser and a commodious Wardrobe! Bedroom Bench, Chair and Rocker complete the group!

*$10 Delivers!*

**9-Piece Living Room $139**

If you have been promising yourself a smart, modernly furnished Living Room for a long time, now is your chance to get it at savings that exceed your fondest hope! Think of all you get for just $139! A fine overstuffed Jacquard Velour Serpentine Front Suite that includes a Davenport, Arm Chair and Wing Chair, a handsome Davenport Table, End Table, Smoker, Bridge Lamp, Table Lamp and a Magazine Basket!

*$10 Delivers!*

Suites May Be Reserved!

# ELECTRIC RATE PROTESTS FILED

HARRISBURG, Aug. 17.—Two complaints filed by individuals with a hope of securing lower electric rates were received today by the aimed at the Solar Electric Company by residents of Brookville, while the other is against the Metropolitan Edison Company by David Lockhart, of Myerstown.

The public has been denied advantages of competitive prices, the complaint against the Solar company says. It cies increased salaries and operating revenues.

"The public has been deprived of the increased earning by a system which has come to be known as 'milking the public' by a combination of companies incorporated under the laws of the commonwealth of Pennsylvania and under the laws of other states," the complaint sets forth, adding that the Solar company purchases its power from the Pennsylvania Electric Company for a higher per cent than it could manufacture it.

They also claim that the return to owners of the stock is higher than the allowed 7 per cent. A general rate reduction is asked.

Lockhart in his complaint against the rates of the Metropolitan Edison says they have been in force for years despite a general decrease in production costs over the same period.

(Advertisement)

# KONJOLA PROVES DEADLY ENEMY TO NEURITIS!

**Street Railway Employee Freed of Stomach Trouble, Too—Pays Fine Tribute to New Medicine.**

Here is abundant cheer and hope for all who suffer from the pangs of neuritis and who may fear that there is no relief for them from the agonies of this disease. Konjola, the new and different medicine, is daily winning victory after victory over this dreaded ailment. Yet there is no

MR. JOHN J. McGUIRE
Photo by Brady Stewart Studio

mystery, no secret, no magic about the amazing success of this super-remedy for it is a scientifically blended compound of 22 ingredients, of which 22 are the juices of roots and herbs long known for their medicinal value. Daily crowds of Pittsburgh people are calling on the Konjola Men in this city. One is at the Dow Drug Store, formerly McCulloch's, Penn avenue and Sixth street, and the other is at the Dow Drug Store, formerly McCulloch's, Diamond and Smithfield streets, this city. They are meeting all who wish to learn what Konjola means to them in their search for health, and are explaining the merits of Konjola. Their mission is one of helpfulness, not primarily to sell Konjola. Daily they hear of the amazing results obtained through Konjola. Just the other day Mr. John J. McGuire, an employe of the Street Railway Company for the last thirty-two years, and who lives at 137 Hazelwood avenue, Pittsburgh, made this amazing statement:

"Amazing were the results I obtained through Konjola and I want everyone to know what it did for me because I firmly believe this is the medicine every sufferer needs.

"For a long time I was in agony from neuritis and stomach trouble. No matter what medicines or treatments I tried I failed to find one that reached my case. The neuritis settled in my shoulders and arms, bringing so much pain and torture that I often thought I would go mad. Many times I could hardly raise my arms above my head. My limbs became affected and it was agony to take a step. Besides this I found it impossible to eat a meal without suffering afterward. Food soured and caused gas bloating. Last, but not least, my kidneys became disordered and certainly added to my distress.

"I was discouraged and without much hope of ever seeing another well day again. I was skeptical when Konjola was recommended for I thought that it would be just like all the other medicines I had tried. But my friends insisted that I give it a trial and so I finally consented to do so. That was the wisest decision I could have made. Konjola did all that is claimed for it. Daily the neuritis pains became less severe and then, like magic, they disappeared completely. My kidneys were strengthened and my digestion was restored. I eat, sleep and live a life of health and happiness like any other normal man. I can hardly believe I am the same person and I owe all this new and glorious health to Konjola—the medicine without a peer."

Konjola contains no alcohol, no nerve-deadening drugs, no heart-depressing chemicals. It works quickly, yet thoroughly. Konjola is all pure, powerful medicine, every drop and every drop works.

**There is a Konjola Man at the Dow Drug Store, formerly McCulloch's, Penn avenue and Sixth street, and one at the Dow Drug Store, Diamond and Smithfield streets, Pittsburgh. There is also a Konjola Man at the Dow Drug Store, 5939 Penn avenue, East Liberty, where they all are explaining the merits of this master medicine.**

# Bragging Lands Robber Suspect In Jail Cell

International News Service.

CHICAGO, Aug. 17.

HIS too enthusiastic rantings that the perpetrator of a robbery should be hanged, today landed Joe Curtis, 41, late of Nashville, Tenn., in jail charged with the crime himself.

Finley Hutton, a railroad ticket seller, was found slugged and robbed. Hovering about was Curtis, who kept repeating that no punishment was too severe for the man who did it.

Police became suspicious, and a search of Curtis' pockets revealed Hutton's watch and money.

# EMPRINGHAM FOUND IN WEST

FONTANA, Cal., Aug. 17.—(INS.)—The Rev. Charles J. Empringham, sought on charges of unlicensed medical practice in New York while national secretary of the Church Temperance Society of the Episcopal church, today was located living here with a daughter.

Dr. Empringham is not "running away from charges," his daughter said. "He left Long Beach because the climate there did not agree with him," she said.

**CALLED "ON CARPET"**

ALBANY, N. Y., Aug. 17.—(INS.)—The Rev. Dr. James Empringham was "called on the carpet," but no affidavits charging him with practicing medicine without a license ever have been filed against him, Dr. Harold Rypins, secretary of the state board of medical examiners, revealed today.

Dr. Rypins said that a year ago, when New York City authorities called the case to his attention, he went to New York, "called Dr. Empringham on the carpet" and "warned" him. Investigation later showed, Rypins added, that the minister had stopped performing medical work.

Dr. Empringham's "health institute" in New York City was closed last February.

**PERMANENT "EXILE"**

NEW YORK, Aug. 17.—(INS.)—The Rev. Dr. James Empringham has permanently exiled himself from New York State, he revealed in a letter received by Edison and Traub, attorneys, who have been seeking the clergyman for months to collect a $2,083 rent bill. The contents of the letter were made public today.

Los Angeles was the postmark on the letter in which Dr. Empringham said, among other things:

"Have lost my position. Have lost all my money. It is a matter of some distress to me that I have been put in the embarrassing position of being unable to meet your rent.

"I do not expect to return to New York for the rest of my life."

## *Suit Against Phone Co. Transferred*

A $35,000 damage suit filed in the county court by Mrs. Blanche Bennett, a widow, of 671 Glass Run road, Baldwin Township, against the American Telephone and Telegraph Company, brought in behalf of her son, Alexander, 11, was transferred to Federal Court on petition of the defendant company.

Mrs. Bennett, in her statement of claim, avers her son was seriously injured January 12, 1929, by being struck by a truck owned by the defendant concern. The company, incorporated under a New York charter, had the case transferred to the Federal Court because of the diversity of citizenship.

## *Dry Head Named For Southern W. Va.*

A. B. McCutcheon, of Huntington, W. Va., has been appointed deputy prohibition administrator for Southern West Virginia, with headquarters in Charleston, it was announced Saturday at the office of Administrator John D. Pennington. McCutcheon will assume his duties Monday. C. C. Bonney, who has been deputy administrator of the district, has been transferred to the inspection unit at the Pittsburgh prohibition headquarters.

## *Boy Slays Father, Jailed for Murder*

KINGSTREE, S. C., Aug. 17.—(INS).—A 16-year-old boy, Walter McGee, was held in jail today, charged with murdering his father, T. C. McGee, a prosperous Williamsburg County farmer, with an ax.

Police said Walter became infuriated with the father when he attempted to correct one of his daughters, and attacked him with the weapon.

## *Charter Granted To Imperial Bank*

HARRISBURG, Pa., Aug. 17.—(AP.)—The State Department today granted a charter to the Montour Valley Savings Building and Loan Association of Imperial. The incorporators of the association are H. L. McGinty, C. H. Cunningham and Karl H. Mann, all of Imperial.

# Fire Destroys Vehicles of a Day Long Gone

Associated Press.

PHILADELPHIA, Aug. 17.

ANTIQUE vehicles in the private collection of James Crosby Brown, Philadelphia banker, including English tally-hos, stage coaches, carriages and carryalls, were lost early today when fire destroyed one of two barns on the Brown estate at Gladwyne, near here. Three pedigreed horses were rescued. The fire was believed to be of incendiary origin.

Help Wanted, Situations Wanted, Business Services, Schools, Rooms, Apartments, Houses, Store Rooms, Offices for Rent

# CLASSIFIED ADS
THE SUNDAY SUN-TELEGRAPH

Household Furniture, Machinery, Business Opportunities, Houses, Lots, Farms, Automobiles, Dogs, Poultry



### Death Notices 1

AIELLO—Suddenly, on Saturday, August 17, 1929, at 6:05 p. m., GAETANO AIELLO, father of Dr. A. Aiello. Funeral from the residence of his daughter, Mrs. John Adams, 1210 Webster avenue, Tuesday, August 20, 1929 at 9 a. m. High mass of requiem at St. Peter's R. C. Church at 9:30 a. m. Friends invited.

BREED—On Friday, August 16, 1929, at 2 a. m., CORNELIA BIDWELL BREED, widow of Henry A. Breed, of 5317 Westminster place, in her 86th year. Funeral services at the chapel of Shadyside Presbyterian Church, Westminster place, Sunday afternoon at 3 o'clock.

DEAN—On Saturday, August 17, at 2:15 a. m., ELI R. DEAN, aged 74. He is survived by one son, Ray B. Dean, and two daughters, Mrs. L. H. Sheneselt and Miss Arta Dean. Funeral Monday at 2:30 p. m., from his late residence, 715 East End avenue.

DORSEY—On Friday, August 16, 1929, at 11:15 p. m., MARY CARMODY DORSEY, widow of Jeremiah Dorsey, at her late residence, 144 Amabell street, Mt. Washington. Funeral on Tuesday, August 20, at 8:15 a. m. High mass of requiem at St. Mary's of the Mount Church at 9 a. m. Friends invited.

GALVIN—On Friday, August 16, at 10:15 p. m., JAMES GALVIN, son of Elizabeth Maloney and the late John Galvin. Funeral from the family home, 309 South Atlantic avenue, near Friendship avenue, on Tuesday, August 20, at 9:30 a. m. High mass of requiem at St. Lawrence Church at 10 o'clock. Friends invited.

GALLAGHER—On Thursday, August 15, at 7:10 a. m., DOROTHY, daughter of Daniel and Ellen Darby Gallagher. Funeral from the family home, 308 McMasters avenue, Turtle Creek, Pa., on Monday, August 19, at 8:45 a. m. High mass at St. Coleman's Church, Turtle Creek, Pa., at 9 a. m. Friends invited.

GARRITY—On Friday, August 16, 1929, at 4 p. m., JOHN A. GARRITY, brother of Mrs. Anna Dagnall, aged 57 years. Funeral from A. Staab & Son's chapel, 313 South Main street, West End, on Monday, August 19, at 8:30 a. m. Requiem high mass at St. James' Church at 9 o'clock. Friends invited.

GERST—On Tuesday, August 13, at Pueblo, Col., ALBERT L. GERST, husband of Alice V. Gerst and son of Harriet Jackson Gerst and the late Lewis F. Gerst. Interment Saturday, August 17, at Roselawn Cemetery, Pueblo, Col.

GRAY—On Saturday, August 17, 1929, at 11 a. m., ELLEN NESBITT GRAY, widow of Joseph S. Gray, aged 91 years. Services at the residence of her son, Charles E. Gray, 118 Second street, Aspinwall, Sunday, at 8 p. m., daylight saving time. Also services at North Cemetery chapel, Butler, Pa., Monday, at 10:30 a. m., daylight saving time.

GRUBBS—On Friday, August 16, 1929, WILLIAM A. GRUBBS, husband of the late Mary C. Ransell Grubbs and father of Mrs. Mary Stoors, of 389 Fortieth street, city. Funeral from the chapel of Grime & Blair, 4112 Main street, city, on Sunday, August 18, at 2 p. m. Interment Oakmont Cemetery.

GUSKY-BELLA—On Saturday, August 17, at the Montifiore Hospital, in her 42nd year. Funeral services at the home of her brother, Louis Goodstein, 6336 Douglass avenue, on Sunday, August 18, at 2 p. m. (Detroit, Philadelphia and South Bend, Ind., papers please copy.)

HABERLAND-EMERY—On Friday, August 16, 1929, at 10:30 p. m., ELEANOR EMERY HABERLAND, widow of Otto Haberland, aged 62 years, mother of Mrs. Bertha Bossert, John and Harry Haberland, sister of David and George Emery. Services Monday at 3 p. m., at the residence of her son-in-law, Charles R. Bossert, 146 Newburn avenue, near Parkdale avenue, Carrick, Pittsburgh, via Carrick car to Stewart avenue. Friends are invited. Interment in South Side Cemetery.

HAGENAH—Suddenly, on Friday, August 16, 1929, at Detroit, Mich., HENRY HAGENAH. Funeral services at H. Samson's, 537 Neville street, Pittsburgh, Monday, at 3 p. m.

HECKEL—On Friday, August 16, 1929, at 5:45 a. m., GEORGE F. HECKEL, husband of Julia Swartz Heckel. Funeral services at his late home, 431 Dawson avenue, Bellevue, on Sunday, August 18, at 3 p. m. Friends invited. Interment private Monday morning.

HOLMAN—On Friday, August 16, 1929, at 10:45 p. m., ANNA HOLMAN, wife of Frank Holman, in her 56th year, at her home, Johnson road, Bon Air Farms. Funeral services at her home on Monday, August 19, at 2 p. m. Interment private. (Sharon (Pa.) papers please copy.)

HUGHES—On Saturday morning, August 17, 1929, SISTER MARY MATTHEW HUGHES, of San Franciscan Order. High requiem mass at St. Peter's Church, Fernando street, at 7:45 o'clock Monday morning, August 19, 1929. Interment at Jersey City, N. J., Tuesday.

HURST—On Friday, August 16, 1929, at 1:40 p. m., JOHN P. HURST, Jr., son of John P. and Annie G. Hurst (nee Hofmeister), aged 26 years. Services at the family residence, 248 Forty-fourth street, Monday, August 19, at 2:30 p. m. Members of Saratoga Council 262, S. T. A., and friends invited.

HUTTON—On Thursday, August 15, 1929, at 7 p. m., ZARA HUTTON, husband of Sadie A. Hutton (nee Weed), father of Edward T. Hutton. Services Sunday at 3:30 p. m., at the family home, 53 Pasadena street, Allentown, Pittsburgh. Friends of the family and members of Pittsburgh Lodge No. 2, I. O. O. F., Eighteenth Ward Board of Trade, Allegheny County Employes Association and Summit Conclave No. 224, I. O. H. are respectfully invited. Interment in South Side Cemetery.

KIRCHNER—Suddenly, on Friday, August 16, 1929, at 5 a. m., LOUIS KIRCHNER, in his 73rd year. Services at the residence of his son, Louis W. Kirchner, Summit street, Hillcrest, Bethel Township, on Sunday, August 18, at 2:30 p. m. Friends invited. Take Charleroi car to Hillcrest stop.

LEONARD—Wednesday, August 14, 1929, ALVIN GLENN LEONARD. Funeral services at Christ Episcopal Church, Brownsville, Pa., on Monday, August 19, at 1 p. m., Eastern Standard time. Mr. Leonard's remains have been brought from Washington and can be viewed at the Elk's Home Parlors, Water street, South Brownsville, Sunday and Monday.

LINDNER—On Friday, August 16, 1929, at 3:20 p. m., JOHN A. LINDNER, husband of Annie C. Lindner (nee Federlein), aged 64 years. Father of Mrs. Margaret Greer, Mrs. Josephine Haas, Leonard, George, John, William, Andrew, Adam and Miss Christine Lindner. Services Monday at 2 p. m., at the family home, 2808 Salisbury street, near Arlington avenue, South Side, Pittsburgh, via. Arlington car to end of line. Friends of the family and members of St. Paul's Beneficial Society and German-American Beneficial Society are invited. Interment in St. Paul's Cemetery.

LOTZ—Suddenly, on August 16, 1929, at 10:40 p. m., ELIZABETH C., beloved daughter of Barbara Klein Lotz and the late John C. Lotz, in her 37th year. Funeral from her mother's home, 2106 Arlington avenue, Sixteenth Ward, Pittsburgh, on Tuesday morning at 8:30 o'clock. Requiem high mass at St. Henry's R. C. Church at 9 o'clock. Young Ladies' Sodality, P. H. C. No. 348, and friends invited. Interment in St. George's Cemetery.

MILLER—On August 16, 1929, at 4:45 p. m., W. H. H. MILLER, aged 55 years. Funeral services at his late residence, Saltsburg, Pa., Monday, August 19, at 2:30 p. m. Friends invited. Interment at Saltsburg, Pa.

MURRAY—On Wednesday, August 14, 1929, at 10:45 p. m., HELEN VERONICA McKIBBEN MURRAY, beloved wife of James Murray and daughter of Ellen Conley McKibben and the late Thomas McKibben. Funeral from the family home, 4108 Siebert street, city, on Monday, August 19, at 8:15 a. m. Requiem high mass at St. Stephen's Church, Hazelwood, at 9 a. m. Interment in Calvary Cemetery.

McGOVERN—On Friday, August 16, 1929, at 5 a. m., HULDA M. JONES, wife of James J. McGovern. Funeral from the family residence, 529 North Euclid avenue, Monday. Requiem mass at Sacred Heart Church at 9:30 a. m. Friends invited. Ladies' Auxiliary No. 107, Field Artillery, A. E. F., will hold services Saturday evening at 7:30.

NOEL—Suddenly on Friday, August 16, 1929, at 8 a. m., WALTER F., beloved husband of Emma M. Noel, aged 48 years. Funeral service from his late home, 1734 Middle st., Sharpsburg, on Monday, August 19, at 2:30 p. m. Friends invited.

NORDHEIM—At West Penn Hospital, Thursday, August 15, 1929, at 9:55 a. m., ALBERT C. NORDHEIM, husband of the late Christine Baumann, father of William A. and Earl E. Nordheim, in his 67th year. Services at the family home, 3753 Frazier street, Oakland, Sunday, August 18, at 2:30 p. m. Friends invited.

O'NEILL—On Thursday, August 15, 1929, at 10:15 p. m., GEORGE C., beloved husband of Iola Johnson. Funeral services at his late residence, 1421 Boulevard of the Allies, on Monday afternoon at 2:30 o'clock. Members of Bricklayers' Union Local No. 2 and friends invited.

OSKIN—On Saturday, August 17, 1929, at 10:45 a. m., ELIZABETH OSKIN, in her 65th year. Funeral services at her late residence, 819 South avenue, Wilkinsburg, Pa., Tuesday afternoon at 2:30 o'clock. Interment in Russell Cemetery, Braddock, Pa.

ROSENSTEEL—On Friday, August 16, 1929, at 3:30 p. m., DAVID W. ROSENSTEEL, husband of Ida Swoger, in his 59th year. Funeral services at his late home, 92 Main street, Fair Oaks, Pa., Monday, August 19, at 2:30 p. m. Friends are invited.

SCHMITT—On Saturday, August 17, 1929, at 3 p. m., MAMIE C., wife of John Schmitt, at her late residence, 942 Beech ave., N. S. Funeral from Aeberli's Chapel, E. North ave., at Sandusky st., N. S., where services will be held on Monday at 2 p. m. Friends invited. Interment private. (Somerset and Johnstown papers please copy.)

SCHUCK—On Saturday August 17, 1929, MAGDALENA SCHUCK, widow of the late Joseph A. Schuck. Funeral on Tuesday, August 20, from her daughter's residence, Mrs. J. H. Esser, 1147 Cornell st., Brighton Hts., N. S. Requiem high mass at St. Cyril's R. C. Church, Brighton rd., at 9:30 a. m. Friends invited.

SHULTZ—On Thursday, August 15, at 3:30 o'clock, HERMAN R. SHULTZ, beloved husband of Margaret E. Shultz, formerly of 1122 Allegheny avenue, North Side. Remains are at Willison's funeral home 600 Cedar avenue, where services will be held Sunday evening at 8 o'clock. Members of Allegheny Lodge 339, Elks, will meet at the Temple Sunday evening at 7:30 to attend services.

STEIMER—Suddenly, on Thursday, at 11:40 p. m., JACOB STEIMER, aged 62 years. Funeral from his late residence, Homeville, Pa., on Monday, August 19, at 9:30 a. m. Solemn high mass at St. Agnes' R. C. Church, Bull Run, at 10 a. m. Friends invited. Interment in Bull Run Cemetery.

SULLIVAN—On Thursday afternoon at 2 p. m., BARTHOLOMEW, in his 52nd year, husband of Catherine O'Dwyer Sullivan. Funeral from his late residence, 712 Fairview ave., Elliott. Requiem high mass at St. James' R. C. Church, West End, on Monday morning at 10 a. m. Deceased was a member of Camp Allen No. 15 Spanish-American War Veterans, Pittsburgh Fire Department for 21 years. Late services with Company No. 30.

VOSKAMP—On Friday, August 16, 1929, at 8 a. m., CHARLES W. VOSKAMP, husband of the late Amelia Seidel, father of Mrs. John M. Iseman and Carl S. Voskamp, at the residence of his daughter Allegheny avenue, Cheswick, Pa., in his fifty-ninth year. Services Monday, August 19th, at 2:30 p. m. Friends invited.

WEISS—On Thursday, August 15, 1929, at 7 p. m., ANNA MARIE BLOOM WEISS, beloved wife of Andrew Weiss. Funeral from the home of her daughter, Mrs. William R. Settlemyer, 3354 Penn avenue, city, on Monday, August 19, at 2 p. m. Interment Allegheny Cemetery.

WOOD—On Friday, August 16, at 1:30 p. m., LOUISA RAABE WOOD, in her 71st year. Funeral services at her late residence, 1326 Middle street, Sharpsburg, on Sunday, August 18, at 2 p. m., daylight saving time. Friends invited. Interment in Saxonburg Cemetery. (Tarentum and New Kensington papers please copy.)

WOODHEAD—On Friday, August 16, 1929, at 2:30 p. m., JOHN WOODHEAD, beloved husband of Elizabeth Farr Woodhead. Services at his late home, Ferguson stop, Monroeville road. Notice of time later. Friends invited.


Pittsburgh Press Sun-Telegraph
Evening and Sunday Morning

PUBLICATION BUILDING, PITTSBURGH, PA.
DOWNTOWN OFFICE, WANT AD CORNER, FIFTH AND MARKET.
Telephone Grant 5400
For Classified Ads Only. All Other Departments Grant 6500.

Card of thanks, church announcements, deaths, memoriams, birth and marriage notices, 30 cents per line.

If replies to advertisements have to be mailed (outside of the city only) send 10c for postage.

Telephone or oral orders to discontinue or change "Till Forbid" advertisements should be confirmed by writing.

The Sun-Telegraph will not be responsible for more than one incorrect insertion of any advertisement ordered for more than one time.

Advertisers should ask for and retain receipts of payment of classified ads, as mistakes cannot be rectified without them.

The publisher reserves the right to reject any advertising deemed objectionable.


### Lost and Found 2

**BOSTON BAG**
Lost Thursday night in Schenley Park, contents valuable to owner; bar pin, etc. Call Duquesne 22038.

BOSTON BULL—Brindle; 1 brown, 1 white eye; marked; children's pet. FA. 1633.

COON HOUND, black and tan, extra large, vicinity of Oakdale, Pa. License 13639; reward. Carnegie 658-W.

DOG—Boston Bull, white face, black eye. Va. license. $25 reward. BR. 3774-J.

EAR PHONE—In small box, lost Wed; liberal reward. Montrose 2160.

GLASSES—Silver rimmed, lost near Sherman ave. Call Fairfax 0655.

LADY WHO took fur piece in Bedell's sitting room was recognized; if returned to 216 Third ave., city, between 8 a. m. and 6 p. m., no questions will be asked.

LOST—Black-and-tan female coon hound, near McDonald, Pa. Reward if returned to N. C. Barnhart, Fair Oaks, Pa. Phone Ambridge 744-J.

SABLE FUR lost Sunday night at 325 North Beatty st. Montrose 8981. Reward.

WILL finder of hand grip left in front of 408 W. North ave. call Fairfax 6298. Reward.

FOUND ON STREET CARS
FRIDAY, AUG. 16.
Purse, route 82.
Wallet, route 63.
Purse, route 77.
Purse, route 79.
Glasses, route West View.
Information concerning these articles may be had by calling Pittsburgh Railways Co., Lost Department, Grant 7450. Ask for extension 148.

### Aviation

**MEN WANTED**
We will interview a few more men who want to become pilots and mechanics. You can earn while training. Call or write 908 Fulton Bldg., Pittsburgh, Pa.

THE Classified Want Ad Columns reach thousands. They will carry your message and will bring to you results.

### Funeral Directors 1-D

**ECONOMY IN FUNERALS**
"A DOLLAR SAVED IS A DOLLAR EARNED"
APPROXIMATE SAVING OF $100.00
COMPLETE ADULT $247.50 FUNERAL
COME IN AND SEE THIS CASKET, WITHOUT OBLIGATION.

Includes removing and preparing of remains, outside case, floral crepe, palm decoration, newspaper notices, gloves for bearers, burial blanket, hearse and 2 cars. Use of chairs, lamps, etc. Everything that is necessary with exception of grave and clothing.

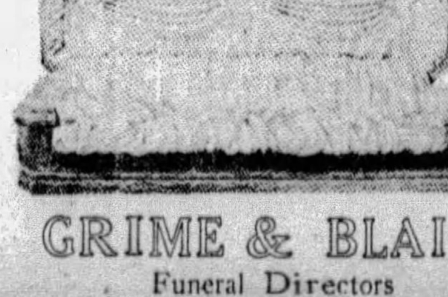

4112 MAIN ST. Fisk 1892
GRIME & BLAIR
Funeral Directors

### Male Help Wanted 4

A HIGH SCHOOL GRADUATE ABOUT 23 YEARS OF AGE IS WANTED IN THE LOCAL OFFICE OF A LARGE CONCERN OF NATIONAL REPUTATION. THIS POSITION OFFERS THE INTELLIGENT YOUNG MAN OF HIGH CHARACTER A GOOD OPPORTUNITY TO LEARN THE BUSINESS AND FIT HIMSELF TO HOLD A POSITION OF REAL RESPONSIBILITY LATER ON. STARTING SALARY AROUND $30 A WEEK, DEPENDING ON EXPERIENCE. REPLY IN LONG HAND, MENTIONING TELEPHONE NUMBER. WRITE D 174, SUN-TELEGRAPH.

**An Important Position**
For a steady man who is looking toward the future; only men under 40 years of age who can furnish references considered. This is not the aluminum business. Must have car. No canvassing. Apply 5934 Broad st., E. E.

AN electrical manufacturer in Michigan requires an assistant engineer familiar with engineering practice, office routine and preferably also experienced in modern production methods. Give full information in first reply. Address K 228, Sun-Telegraph.

**AVIATION.**
We will train a few more men on our "Earn as You Learn Plan." Write or apply this week, day or evening. INSTITUTION OF AERONAUTICS, Room 612, First National Bank Bldg.

**CHAIN STORE MEN**
SCOTT STORES Incorporated, a subsidiary of BUTLER BROTHERS
Offer an unusual opportunity for first class Managers and Assistants
Who have had recent Big Syndicate experience in the Five to a Dollar field. Apply by letter only to Personnel Division, Scott Stores Inc., 430 W. Randolph, Chicago, Ill.

**Chauffeurs**
Will Consider Applications for Drivers.
Must be familiar with city streets, 28 years of age. References required. Apply 5814 Ellsworth Ave. GREEN CAB CO.

**COAL MINERS**
White or colored, for Penna. and West Virginia; 6 to 8 ft. clean coal; mines work every day.
HANNA EMPLOYMENT, 443 SECOND AVE.

**COBY SERVICE BUREAU,**
210 BESSEMER BLDG.
Excellent highest grade employment service accorded applications; can use credit men, accountants, sales, sales executives, stenographers, secretaries, junior clerks, many others; NOW.

DRAFTSMEN—With thorough experience in structural steel detailing; steady employment for competent men; applicants should give in detail, experience, age, etc. Address Structural Steel Board of Trade, Inc., 100 East 45th st., New York City.

DRAFTSMAN—Detailers and designers, Phone Sterling 1400.

**DRAFTSMEN**
With general engineering experience for steel mill in city. Write P 201, Sun-Telegraph.

**ELECTRICAL ENGINEER**
Recent Graduate Electrical Engineer can make a very desirable connection at a salary of $160 per month. See Mr. Murphy, Business Service Co., 802 Park Bldg.

**ELECTRICIAN**
First class maintenance electrician and engineer for machine shop; give previous employment. Write Y 163, Sun-Telegraph.

**EXPERIENCED MAN**
White; to supervise 8-man car washing rack; must be aggressive. Lighthouse Service Station, 7700 Penn ave.

EXPERIENCED florist. Frank Bayer, Chartiers ave. ext., McKees Rocks, Pa.

FIRST National Nurseries, Rochester, N. Y., has opening for salesman; good money; no exp. needed; year round work.

GALVANIZER (hot dip) for permanent job in St. Louis. Give experience, where employed, age and salary. Replies confidential. No labor trouble. D 228, Sun-Tele.

HOME STUDY COURSES in accountancy, law and business subjects; low tuition rate; students aided in obtaining positions; full information free. LaSalle Extension University, 108 Vandergrift Bldg. Court 5674.

IRON WORKERS—First-class mechanics, thoroughly experienced in architectural and ornamental iron works. Call or write Judelson & Dryer, Moundsville, W. Va.

JUNIOR salesman with small car; salary and bonus; Pgh. territory. AT. 6789.

**MACHINE OPERATORS**
FIRST CLASS.
Engine Lathe, Screw Machine And Milling Machine Operators, Bench Hands.
APPLY
Westinghouse Air Brake Company,
WILMERDING, PA.

MAN wanted, young, 18 to 22, high school graduate, local work; good pay to start and opportunity for advancement. Apply 1018 Empire Bldg. 10 a. m. Monday.

**MEN**
Growing organization marketing a necessity of universal appeal wants live representatives. Permanent; clean; quick returns. Good territories in Northern and Southern Penna. Open for field managers.
Apply or write,
CLEAVER & MILLER,
814 Bessemer Bldg.

**MEN WANTED**
Wood and metal pattern makers.
Sheet metal workers.
Good wages and steady employment in the Pittsburgh district. Apply to State Employment Office, 622 Grant St.

**Milling Machine Operators**
Carpenter (CABINET MAKER)
Fitters (PROD. ASSEMBLY)
Turret lathe
APPLY
EMPLOYMENT OFFICE,
501 N. Lang Ave.

ORCHESTRAS, bands, singers, entertainers, master of ceremonies, recordings, radio artists, musicians, write A. T. Zupka, 2336 McCook st., N. S., Pittsburgh, or call Fairfax 1878.

**OVER THE TOP**
First class hair cut 40c.
Florence Barber Shop, 212 Smithfield st.

**ROSENBAUM'S**
Has a position open for Experienced bench hand for furniture work
APPLY AT ONCE.
SUPERINTENDENT'S OFFICE, LIBERTY AVENUE BALCONY.

RELIABLE man with car, having retail store experience; unusual opportunity for big paying weekly earnings; splendid future advancement. Fagley-Halpen, T-202, Philadelphia, Pa.

### Male Help Wanted 4

**SALES MANAGER**
A Wonderful opportunity for a man who has the next three months to give to taking charge of greeting card sales force in and around Pittsburgh to make some real money. No investment required. Overwriting commission on all sales in territory.
CAMEO PUBLISHERS,
6609 CARNEGIE AVE., CLEVELAND, O.

**SALESMAN**
We have room in our sales organization for a man who has a proven selling record and is able to produce results; he should be between the ages of 25 and 35; stable and industrious, knowledge of our product not essential. Apply by letter or telephone for appointment. F. J. Kress Box Co., Pittsburgh.

SALESMAN FOR WEST VIRGINIA, KENTUCKY, EASTERN TENNESSEE.
Salesman to represent prominent New York converter of an extensive line of wash goods and draperies, catering to the better class retail trade. Commission basis. No objection to another non-conflicting line. Car preferable, but not essential. Full details in first letter. Box A 228, care the Sun-Telegraph.

SALESMAN for Chevrolet Community Crew—sales work that will quickly put you in a position to draw big money; earn while learning. Apply in person only to J. L. Bossart, 3440 Forbes st.

SALESMAN—Sideline, calling on foundries in Pittsburgh district, to sell highest grade line of re-melt aluminum ingot. State present connection. Box Y 227, Sun-Telegraph.

SALESMAN wanted. Fast selling, quick returns. Write or call 814 Bessemer Bldg.

**4—SALESMEN—4**
Two New Car Salesmen, Two Used Car Salesmen, with well-established Car and Distributor.
Automobile experience not necessary, but must have sales experience or convince us that you have ability to produce.
We will pay commission with drawing account.
BOX NO. 5,
Pittsburgh Athletic Asso., Pittsburgh, Penna.

**SALESMEN**
A Pennsylvania corporation has an attractive proposition for two salesmen of character and ability. Would you like to make 5 to 20 thousand dollars annually? Several of our salesmen are doing this. We believe our proposition offers you an opportunity to make more money than can be made elsewhere. Mr. Wesley and Mr. Reid will interview applicants at 1905 Law and Finance Bldg., between the hours of ten and one.

**SALESMEN**
Washing machine and sweeper men, if you are hard working and tired of just making a living and can stand prosperity, call at 205 American Bank Bldg., between 8:30 a. m. and 10 a. m.

SALESMEN—We will advance traveling expenses against an unusually profitable remuneration arrangement to men capable of intelligently presenting our proposition to storekeepers. Aggressive salesmen will make $100 to $300 weekly. 339 Fifth ave, Room 606.

SALESMEN—Experience in retail drug or grocery trade necessary. For Pittsburgh area. Salary and expenses. Give telephone number, age, religion and previous experience. Address Box Z-229, Sun-Telegraph.

SALESMEN, collection service. 50c per claim, good men average 300 to 500 claims weekly. Phone Atlantic 7558.

SENIOR ACCTS.—Permanent position with large national organization for several Senior Accts. with at least 3 years' public exp. Pos. requires limited traveling & offers an excep. oppor. Sal. range, $2,700 to $3,000 per yr. Give age, rel. and exp. record. Box G-228 Sun-Telegraph.

**STRUCTURAL DRAFTSMEN**—Three or four experienced structural detailers and checkers. Apply to C. E. Brast, Structural Engineer, Dravo Contracting Company, Neville Island.

TATTOOING neatly done, also removed. Prof. Sailor Jack, 8 Federal st., Pgh.

THIS IS THE TIME TO SELL NURSERY STOCK.
ANY man with desire to make big money and willingness to work for it can earn as high as $150 a week with us now. Selling experience, while valuable, is not essential. Write for details of our offer, stating whether you have had previous experience in our line. Attractive offers to those who can devote full time to the work. Unusual opportunity for part-time representatives.
FAIRVIEW NURSERIES, Geneva, N. Y.

**TRADE SCHOOL**
Ambitious men wanted, earn $65 to $100 per week; automobile mechanics, automobile electricity, bricklaying, plastering, welding, interior decorating, fine or commercial arts, radio; instructions absolutely practical and individual. Classes every day and Tuesday and Thursday evenings; catalog free; visitors welcome.
Pgh. Auto & Trade School,
405 Penn Ave. Dept. "T" Pittsburgh, Pa.

TWO weatherstriping men, 1st class mechanics. FR 10411.

**WANTED MEN**
Experienced machine operators,
Boring mill operators,
Engine lathe operators,
Turret lathe operators,
Milling machine operators,
Planer hands and bench fitters.
Good wages and steady employment in the Pittsburgh district. Apply to State Employment Office, 622 Grant St.

**WANTED—STUDENTS**
A FEW YOUNG MEN 18 OR OVER, HIGH SCHOOL GRADUATES, TO TAKE A YEAR'S TECHNICAL TRAINING IN THE FACTORY AND SCHOOL OF ONE OF THE OLDEST AND LARGEST AUTOMOBILE MANUFACTURERS IN THIS COUNTRY, PREPARING FOR A FUTURE IN THE AUTOMOTIVE SERVICE FIELD. EARNINGS DURING FACTORY WORK PERIODS MAKE STUDENT PRACTICALLY SELF-SUPPORTING. MODERN SERVICE ORGANIZATION NEEDS TRAINED PERSONNEL. THIS FIELD IS GREATEST OPPORTUNITY IN THE AUTOMOTIVE INDUSTRY.
CALL AT 305 HIGHLAND BLDG., BETWEEN 8:30 AND 10 A. M. THIS Week ONLY.

**WANTED**
Wood Car Builder
Siders and Nailers
Also
Malleable Bench Moulders
Apply
Pressed Steel Car Co.,
McKees Rocks, Pa.

WANTED—Local salesman for this territory to handle line of sweaters and knitted novelties on commission basis; he must have experience, trade and references. Chas. H. Levitt & Co., Inc., 1200 Broadway, New York City.

WANTED A-1 draftsmen; general mechanical engineering design. Aluminum Company of America, 205 Smithfield Bldg., Pittsburgh, Pa.

YOUNG MAN, 25 to 30, as assistant to renting manager, real estate office; give references, experience and salary expected. Write X-163, Sun-Telegraph.

YOUNG man stenographer with some knowledge of bookkeeping; write, giving age, experience, nationality, religion and salary. W-163 Sun-Telegraph.

YOUNG men seeking employ, use CIG-MINT where being well groomed is a requirement.

### Female Help Special 7

**SHORTHAND IN 30 DAYS**
Allowing five hours a day for study, five days a week, if you are already a typist, you can become a good shorthand writer in six weeks; made possible by the use of "That Easy Boyd Shorthand." No shading, no positions, no lengthening, and HAPPY THOUGHT, no word signs to learn. Simple, legible, rapid. A complete Touch Typing Course in six (6) weeks by an entirely different method, "The Easy Way."
FULL STENOGRAPHIC COURSE IN TWELVE (12) WEEKS—$96.00.
(A number of university girls are taking this course and eight of our graduates are now secretaries at Pitt and Tech.) Other shorter Secretarial, Business and Accounting Courses. THE POPULAR 5-MONTH SECRETARIAL COURSE FOR MATURE STUDENTS IS $134. THE 8-MONTH APPROVED U. S STANDARD BUSINESS AND SECRETARIAL COURSE IS $177.
Day and Evening. NIGHT SCHOOL ONLY $8 PER MONTH. Hundreds of graduates in best offices. We help you secure a position. Send for information.
BOYD SCHOOL FOR SECRETARIES,
535 Penn Avenue — 19 Years in Pittsburgh — Atlantic 7371.

### Male Help Special 5

BE independent; go into business for yourself; make $50 weekly spare time; no experience needed; we furnish everything; valuable book free. Nat'l Scientific Labs., 1948W Broad, Richmond, Va.

**EIGHT YEARS' WORK**
At the BOULDER DAM. Latest 3-page bulletin regarding conditions, employment, concessions and list of 90 big new jobs sent by return mail for $1.00; money back if dissatisfied. B. Roberts Service Bureau, P. O. Box 1051, Denver, Col.

FINEST LINE IN AMERICA.
N-Gravure Christmas cards; creations by famous masters; 70 numbers; popular prices; $75-$150 a week plus bonuses, prem.; outfit free; your own cards free. N-Gravure Corp., 141 So. Wells, Chicago.

FIREMEN, brakemen, baggagemen (white or colored), sleeping car, train porters (colored), $150-$250 monthly; exp. unnec. 700 Railway Bureau, East St. Louis, Ill.

GALLOPING IVORIES, new game that's thrilling all America; absolutely legal; every cigar counter waiting for you; $125-$200 weekly. Hurry! K&S, 4362 Ravenswood, Chicago.

GET your groceries at wholesale and make $15 profit a day as my local representative. Pleasant, interesting work; no experience required; particulars free. Albert Mills, 4121 Monmouth, Cincinnati, O.

MAN in each town to plate auto parts, reflectors, mirrors, chandeliers by new method; experience unnecessary; write today. Gunmetal Co., 18 Ohl, Decatur, Ill.

MEN—profitable, permanent employment. Sell guaranteed nursery stock; big demand; liberal comm. paid weekly. Write Willems Sons' Nurseries, Rochester, N. Y.

MEN desiring employment in South America, send addressed, stamped envelope to Box 409 Grand Central Sta., N. Y.

MONEY FOR YOU AT HOME—Men and women can earn $15 to $25 a week in spare time writing showcards, no canvassing or soliciting; we instruct you and supply you with work; write today. The Menhenitt Company, Limited, 129 Dominion Building, Toronto, Canada.

NEW INVENTION—Sells every business. Four $15 sales daily pay $288 weekly. Adjustment Service, B 248, Mobile, Ala.

OVERALL and work shirt salesman by manf. of world's greatest values. Our line appeals to big users and sells in volume. This is straight comm., full-time proposition that will interest men who are in habit of getting results and earning $5,000 or more. Give exp. and all particulars first letter. P. O. Box 182, Greenville, Ohio.

RAILWAY Postal Clerks, $158 month; men 18-35; exams. coming; 25 coached free. Franklin Inst., Dept. 295 F, Rochester, N.Y.

RELIABLE MEN—Sell guaranteed nursery stock; ap. agts.; pay wkly.; we del., col. Herrick Nurseries, Rochester, N. Y.

REPRESENT factory; big money; nationally advertised auto seat covers; great demand; lowest prices; largest comm.; outfit free. Supreme, 1243 Wabash, Chicago.

SALESMAN—Chance of lifetime; free suit, free outfit and cash bonus if you join our organization; greatest tailoring values; high grade suits, topcoats and overcoats, $18.75 to $35.50; $4.00 to $9.00 per order; big selection, choice fabrics, union made garments; Fifth ave. styles; write today for territory. Olympic Tailors, Dept. 818, S. W. C. or Fifth ave. and 19th st., New York.

SALESMAN with car for three-county sales manager; unusual opportunity for big paying weekly earnings; splendid future advancement. Fagley-Halpen, T-122, Philadelphia, Pa.

SALESMEN AND DISTRIBUTORS.
$3,500 to $7,500 a year made selling our new Healy mops and accessories direct from factory to homes, office buildings, public institutions, hotels, etc. No competition; profits large; no experience or capital necessary. We deliver and collect. Our copyrighted tested form letters get you leads and mail orders. We teach you how to put out house-to-house and office-to-office canvassers. Write for unusual sales plan. Healy Mop Corporation, Rochester N. Y.

**SALESMEN**
Take advance orders for our artistic, new and different Christmas Cards; sideline, whole and part time; top commission; everybody buys; business houses order in large lots. Write White's Quaint Shop, Dept. T 12, Westfield, Mass.

SALESMEN—New Safety Razor Blade Sharpener grinds new edge for every shave. European sensation. First time offered in America. Sales tremendous. Be first in your locality. Big money for you. Bello Corp., Dept 211, Gardner, Mass.

SALESMEN—New Vending Mach.; sell to all retailers; advance cash com. with $40 weekly guarantee. Best men $250 wkly. Box 893, Cedar Rapids, Ia.

SALESMEN—Wond. sideline; 40% comm. paid daily; sells all merch.; pocket outfit free. Lionel, 312-VX S. Hamilton, Chicago.

SCREW-HOLDING screw driver! Removes, inserts screws inaccessible places; factories, garages, electricians, mechanics, radio buy on sight! Sells $1.50. Jiffy, 3696 Winthrop Bldg., Boston.

SELL business cards at $1.65 a thousand. Big com. Every firm buys. No competition. Wm. Schultz & Co., 508 W. 10th st., Los Angeles, Cal.

SHOW wonderful new comfort foot-mat to housewives and make $90 a week; soft sponge rubber rests feet, relieves aches and strains while cooking, washing, ironing, etc.; also 47 other fast-selling household specialties; free outfit. Write quick. Kristee Mfg. Co., 59 Bar st., Akron, O.

WE TEACH YOU meat cutting quickly; good pay; steady jobs everywhere; write, free catalogue. Nat. School, Toledo, O.

$50 WEEKLY—Men to take orders from motorists for new Electro Magnetic Trouble Light; sticks anywhere; amazing demonstration; big money-maker. Send for demon'r and particulars. Wonderlite, Dept. 73, Industrial Trust Bldg., Providence, R.I.

$75 WEEKLY up, placing Aspirin, Notartar, Lighter Flints, Silk-Tone and other self-selling counter display cards with merchants, soda fountains, cigar stores, etc. Over 100% profit. Steady repeats. Sterling Company, 823, Baltimore, Md.

$78.00 made by Iowa salesman first day selling New Electric Hot Dog Machine; sells $18.50; com. $8.50; direct factory connections. Leonard E. Dickerson, Dept. 39-A, Springfield, Mo.

### Female Help Wanted 6

BOOKKEEPER—EXPERIENCED IN ALL BRANCHES OF BOOKKEEPING; ALSO BURROUGHS MACHINE OPERATOR; A-1 REFERENCES. CALL MAYFLOWER 0570.

**COBY SERVICE BUREAU,**
210 BESSEMER BLDG.
Excellent grade employment service accorded applicants; openings now for stenographers, various grades, locations, salaries; typists, clerks, general office personnel, etc.

GIRL, young, without home, as companion, caretaker to aged person going abroad. Write C-174.

GIRL, wanted to do sewing. Geiers', 6959-61 Upland st., city.

LADIES seeking employ, use CIG-MINT where being well groomed is a requirement.

PROTESTANT girl (white), for upstairs work, no laundry, two in family, please give age and how long at last place, Sq. Hill district. Write R-163, Sun-Telegraph.

REPRESENTATIVE for famous Mary Rose Frocks, hosiery, lingerie. Short hours, experience unnecessary; $35 upward weekly. 1015 Empire Bldg.

SALESLADIES wanted. Fast selling, quick returns, write or call 814 Bessemer Bldg.

TELEPHONE operator, exp., must be steady and reliable, large Pgh. Steel Corp. Write Z-173, Sun-Tele.

**WOMEN**
Growing organization marketing a necessity of universal appeal wants live representatives. Permanent; clean; quick returns. Good territories in Northern and Southern Penna. Open for field managers.
Apply or write,
CLEAVER & MILLER,
814 Bessemer Bldg.

YOUNG white girl as mother's helper. Hiland 2287-R.

### Female Help Wanted 6

WOMEN wanted to rep. largest $3.90 wholesale silk dress manf. in America; sell dresses through our home sample shop plan. Write today. Oriole Trading Co., 202 W. 40th, N. Y.

YOUNG lady for telephone canvassing, sal. & bonus; hrs. 9 to 4. Apply 108 S. Negley.

### Female Help Special 7

HOME WORK—Women wanting, obtain reliable kinds; write for information, enc. stamp. Eller Co., 296-A Broadway, N. Y.

LADIES—Steady sewing and embroidering; good pay; write immediately. Hand Made Hkf. Co., 180 N. Michigan, Chicago.

MAKE $3 TO $5 AN HOUR; SELL CHRISTMAS CARDS.
You can make that and more with new fast-selling wonder line personal Christmas greeting cards; quality at amazing low prices; everybody buys; generous commissions; half-century old firm behind you; free outfit; write quick. Mount & Co., 43 Mount Bldg., Cleveland, O.

MONEY FOR YOU AT HOME—Girls and women can earn $15 and $25 a week in spare time writing showcards no canvassing or soliciting; we instruct you and supply you with work; write today. The Menhenitt Company, Limited 64 Dominion Bldg Toronto Canada.

SELL 3 DRESSES for $5.50; earn $30 to $50 weekly; amazing values; experience unnecessary; free dresses, free equipment. Fashion Frocks, Dept. 3093, Cincinnati, O.

TYPISTS earn $25 weekly spare time copying manuscripts; complete instructions. Write for information. 2c stamp appreciated. Pennsylvania Publishing Co., Philipsburg, Pa.

WANTED—Ladies to sell our Christmas greeting cards; good com. No money required; write for particulars. Simonds Press, 49 South ave., Rochester, N. Y.

WE PAY
$4 AN HOUR
To Christmas Greeting Card Representatives. Sell America's finest line of steel die engravings, and lithographed designs. We are manufacturers, not middlemen. You undersell all others. Get immediate orders from individuals and business houses. We give 40% commission, besides extra bonus. Handsome book containing newest and best-selling Christmas Card Numbers ever created; sent free. Colonial Greetings, 4 Commercial st., Dept. 818, Rochester, N. Y.

WOMAN wanted for traveling position open Sept. 1; not married, entirely unincumbered, bet. 25 and 40; good education essential; sal. bonus and trans.; give age, education, experience. F. E. Compton & Co., 1002 N. Dearborn, Chicago.

WOMEN TO MAKE MONEY DISTRIBUTING samples to neighbors in spare time. High class proposition. Start immediately. Write Post Office Box 365. Chambersburg, Penna.

**$67.50 TO $131 A WEEK**
Between now and Christmas taking orders for totally different Cameo personal Christmas cards; uniquely distinctive designs; priced for all pocketbooks; stunning free sample album containing only proven sellers; part or full time; big commissions and bonuses. Cameo Publishers, 6600 Carnegie, Cleveland.

$85 WEEKLY selling nationally advertised dresses, lingerie, hosiery; amazing values. Complete equipment and your own clothing free. Sure profit plans furnished. Shaughnessy Knitting Co., 207 Shaughnessy st., Watertown, N. Y.

### Male & Female 8

CLARK-BREWER TEACHERS' AGENCY
**TEACHERS** H. S. Wanted Jenkins Arcade.

SONG poem writers; "real" proposition. Hibbeler, D 6, 2104N. Keystone, Chicago.

TEACHERS needed. Fisk Teachers Agencies, 549 Union Trust bldg. Atlantic 4593.

WANTED—Live, energetic man or woman with automobile, with magazine or insur. exp., to solicit memberships in Erie, Crawford, Mercer, Lawrence, Beaver, Wash. and Allegheny counties; excel. pay; must have recom. Apply International Tour. Assoc., 235 State st., Harrisburg, Pa.

### Agents Wanted 9

**AGENTS WANTED**
Sell Cox Holdfast Screwdrivers.

Sells on sight to mechanics, for auto, radio, and electrical work; self holding, self releasing. Send 50c for sample and ask how to get salesman's outfit free.
S. J. COX, DEPT. E.
FRANKLIN, PA.

AGENTS—Biggest direct selling raincoat manufacturer pays $5, $8, $10 and $12 commission on single orders; big fall demand; 80 newest patterns and styles, raincoats, leatherette coats, overcoats, big outfit free post paid. Write today. Comer Mfg. Co., Dpt. CF 108, Dayton, O.

AGENTS wanted by corporation with 45 yrs. exp. making made-to-measure shirts. High-class line. Big opportunity for live wire man. References required. Dumville & Co., Dept. A, Lockport, N. Y.

AGENTS coining money giving Oak Moss perfume away with CHAMKANA for the hair; for only 50c men and women buy on sight; samples with first order. Q. Dukana, Box 485, Syracuse, N. Y.

AGENTS WANTED—On a fast-selling 25c item for the kitchen. Costs you 8¼ cents. Sample sent parcel post prepaid for 10 cents. Seed Filter Mfg. Co., Inc., 353 Broadway, New York.

AGENTS—Now is the time; take orders for Christmas Greeting Cards; see our beautiful assortment; 50% commission. Colonial Chemical Co., 2114 Carson st., Pittsburgh.

AGENTS—$50 weekly selling shirts; no capital or exper. needed; commis. in advance; estab. 40 years; sample free. Madison Shirts, 560 B'way, New York.

AGENTS investigate now. Exceptional personal Christmas card outfit free. Hundred piece box assortment retails $1. Liberal commis. Art-In-Cards, Rochester, N. Y.

AGENTS—New style tablecloth; no laundering; wonderful seller; samples free; no capital or experience needed. Midas Damask, 564 Broadway, New York.

AGENTS—To show our new Ironing Pad and Cover is to sell it; profits big; write for outfit offer. Burlington Blanket Co., Burlington, Wis.

BANKRUPT and barg. sales; big profits; we start you, furn. everything. Wholesalers, Desk 68, 429 W. Superior, Chicago.

BIG DAILY EARNINGS! Sell America's greatest tailored shirt, neckwear, pajama line. Direct from largest manufacturer to wearer. Full or part time. No experience necessary. Write today for new free complete fall samples. Packard Shirt Mfg. Co., 438 W. Superior, Chicago, Ill.

BIG money selling personal Christmas greeting cards. Handsome sample book free. Highest com. Lowest prices. Unusual imp. nov. Rochester Art Co., Rochester, N. Y.

BUSINESS of your own, making sparkling glass name and number plates, checkerboards, signs; book and sample free. E. Palmer, 378, Wooster, O.

CALIFORNIA perfumed beads selling like hot cakes. Agents coining money. Big profits. Catalog free. Mission Factory A, 2328 W. Pico, Los Angeles, Cal.

CHRISTMAS card salesmen, we offer the most beautiful line in America. Lowest prices, lib. coms. Unique sales plan assures large earnings. Dept. 178, Hill Studio, 270 Lafayette st., New York.

CHRISTMAS card box assortments of 21 beautiful cards; write for our proposition first and make more money. Rainbow Art Co., 519 Main st., Cincinnati, O.

FREE SAMPLES! Amazing novelty sign. Quick seller all stores. 500 per cent profit. $100 weekly. National Signs, 124 West 18th St., Dept. 7, New York.

GET our free sample case toilet art., flavorings and spec.; wonderfully profitable. LaDerma Co., Dept. 134, St. Louis Mo.

MAGIC GAS equals gas 3c gallon. Nuway Cleaner removes dirt, grease, tar from autos quickly without soap or water. Two guaranteed products. Used by largest bus companies; circulars, letterheads, labels with agent's name furnished. Free particulars and proof. "B Magic Gas Bldgs.," Alexandria, Ont., Canada.

POLMET POLISHING CLOTH—Cleans all metals; gets enthusiastic attention; sells fast at 25c; samples free. F. C. Gale & Co., 15 Edinboro st., Boston, Mass.

25 CENTS seller; cost 6¼c; repeater. Write "Marala," 2090 E. 22nd, Cleveland, O.

### Agents Wanted 9

RELIABLE hosiery mill desires men and women agents and district managers, solicit orders for men's and women's full fashioned and seamless hosiery. Cases furnished. Write to Red Arrow Hosiery Co., P. O. Box 1510, Pittsburgh, Pa.

SALESMEN-DISTRIBUTORS—Exp. not essential to sell new sparkproof incinerator in suburban communities; needed by all homes, hotels, restaurants, clubs, apartments; quickly and safely burns all garbage and rubbish; operates on new principle; sells demon.; big money for agents; write for sales plan. Welded Devices Corp., 360 Fourth ave., Brooklyn, N. Y.

SELL beaut. $1 Xmas card assts—also per. greetings. Unequaled vals, high coms. Earnings start immediately. Exp. unnec. Doehla Co., Dept. 30, Fitchburg, Mass.

SELL Christmas cards, 100 per cent profit; engraved designs and printed made-to-order features, cheaper than process. Hollinshead Co., 1443 S. 58th, Phila.

SELL Bowman's Bread knife; lasts indefinitely; never needs sharpening. Pay as much as 125%. Ideal Sales Co., Box 5129, Philadelphia, Pa.

TREMENDOUS demand. Dutex Miracle Tablecloths resemble linen. Laund. unnec. Outsells all. Big. com. Samples free. Write Dept. B, Dutexco, 116, 5th av., N.Y.

WINDSHIELD sticker "Don't Shoot We Have No Liquor." National colors. Sticks anywhere; $5-100 quantity prices. Trial 15, $1. Fast 25c seller. SCREENVOX, Long Beach, Calif.

YOU CAN MAKE BIG MONEY IN THE FOOD BUSINESS.
No capital or experience needed; credit given; here is your chance to establish a permanent business of your own in exclusive territory; we furnish free sample case and free samples for customers; repeat orders every week; ask now. Federal Pure Food Co., 2303 Archer, Chicago.

YOU are wanted to resilver mirrors at home. Immense profits plating auto parts, tableware, etc. Write for information. Sprinkle, Plater 35 Marion, Indiana.

### Employment Wtd., Male 10

**ACCOUNTANT**
University graduate desires an opening. Bank trust experience. Best references. Write F-228, Sun-Telegraph.

ACCOUNTANT will install sys., audit, keep your books, $20 mo. Martin. CO 1867.

BOOKKEEPER-CASHIER desires position, 22 years' experience including wholesale credit routine; A-1 reference, accept clerical work any kind, day or night; moderate salary; must work to support my family. Cedar 4237-M.

BUTLER-HOUSEMAN desires to make change; exc. reference. Write V 42, Sun-Telegraph.

COLORED man wants work as truck driver or chauffeur for private family. Phone Washington 1778-M, ask for Mary Hill.

COLORED janitor, handy with carpenter tools; city reference. Mayflower 2877.

COL. man desires position as truck driver or chauffeur, city ref. Grant 3489.

FIRST-CLASS chauffeur, all around; can furnish best references. Phone Hiland 5426.

FIRST-CLASS butler or cook desires position; best ref. Call Franklin 3405-M.

PAINTER, 1st class, int. and ext. workman wants work, fast and good grainer, day or contract. Federal 0536-R.

PLUMBER and steam fitter, registred, licensed; 20 yrs. as maintenance man, or in shop. Lehigh 2951-J.

STEWARD wishes position, hotel, club, high references, exceptional ability. Write B-174, Sun-Telegraph.

### Employm't Wtd., Female 11

By German lady, laundry or cleaning. Grant 1125-R.

COOK, colored, experienced, good at canning and pastries. Hiland 1335-J.

COLORED girl wants day work, laundry, all cleaning. Phone Cedar 1463-J. Reference.

COLORED lady wishes day or week; good ref. Grant 2017. Call Mon., 9:30 a. m.

COLORED girl desires housework with cooking; stay nights. Fairfax 3730.

COLORED lady wants work by week or at boarding house. Grant 4640-R.

DAY or weeks work; home nights; colored girls. Montrose 6126. Annabelle or Clara.

DAY WORK—For Monday or Wednesday; white woman. Mayflower 2198.

DAY WORK by young white girl; references. Fairfax 8639.

EXPERIENCED cook, middle age, and butler, col., desires work in kitchen, bachelor apt. or institution; city or suburb; references. Hiland 0650-R.

EXPERIENCED col. lady wants gen. housework or part time work. MA 6464.

FAMILY WASHING neatly done, men's wash called for and delivered. Hi 3804.

GENERAL housework, week or day; home nights; colored lady. Grant 2561.

GERMAN woman wishes day work, washing and cleaning, etc. Write V-173, Sun-Tele.

GIRL wants general housework of bachelor housekeeper; no washing; good references. Brandywine 0621-J.

HOUSEWORK, day or part time; reliable colored lady; references. Montrose 7185.

LAUNDRY work by exp. colored lady; by the week; no Sunday work. FR. 5662-M.

LAUNDRY work at home or day work out; references; col. lady. Mayflower 8048.

LAUNDRY, cleaning or ironing by day; colored lady. Ref., Fairfax 9116.

LAUNDRY work done at home. First-class laundress. Grant 1977-R.

LAUNDRY or cleaning by day, reliable woman. Fairfax 7031.

MAID in hotel, experienced, colored girl; references. Grant 1614.

NEAT col. girl wants laundry work by day or chambermaid; ref. PE. 6236-M.

PART time work, men's or small washings; called for, delivered. Grant 1856-M.

POSITION for older woman who can mend and sew, and care for young child; good home in East End more desirable than high wages. Mayflower 6562.

PRACTICAL NURSING WANTED. CARNEGIE 1751.

### Sale, Business Opportun., 12

**A. A. Alles**
Delaware Charters
STANDARD OF AMERICA
Get the booklet, "High Spots in Delaware Corporations," mailed free.
OFFICE OPEN DAY AND NIGHT.
1504 Federal Street,
FAIRFAX 4190. PITTSBURGH, PA.

BARGAIN—Shepard Hotel, little mint for some one, sacrifice. Phone Grant 9678.

CONFECTIONERY store and news stand, best location in town, on car line, doing business of over $500 a week, good reason for selling, big bargain, $3,500. Write P-271, Sun-Telegraph.

CONFECTIONERY—Must sell by Wednesday; make an offer. 5103 Butler st.

DRUG STORE—Averaging $40 day; rent only $50. Only $1,000 required; investigate. No agents. E-228 Sun-Telegraph.

**FILLING STATION, ACCESSORY BUSINESS STORE & PROPERTY**
New 7-room brick house; garage; 1 acre of land; in one of the most prominent locations in the South Hills; large stock of confectioneries, groceries, and accessories, doing a good business; property alone worth more than the price asked. Wonderful opportunity for a business man; barbecue and lunch can be added, price $20,000.
C. L. SAXTON CO.
Fourth and Wood
Union Bank Bldg. Court 1443

FOR SALE—Dental practice and equipment, if wanted. First floor, opposite postoffice, Mount Pleasant, Pa. Heart of business district, good town on Glades road, 6,000 population, 16,000 R. D. Also brick residence, 11 rooms and bath. Corner Church street, 61 feet, Walnut street 163 feet, open alley in rear. Adjoining lot 60 by 163 feet, very desirable; must be seen to be appreciated. A quick sale, moving to the country. Jesse S. Mullin, Mount Pleasant, Westmoreland County, Pa.

FOR SALE.
4 bowling alleys, one billiard table, one pool table and other fixtures at a bargain; these fixtures must be removed from the building as I need it for other purposes. Elmer Henderson, Trafford, Pa.

FOR SALE—One of the best equipped and best located retail bakery in Western Pa.; must be seen to be appreciated; good reasons for selling; price reasonable. J 228, Sun-Telegraph.

GARAGE for sale. Buick, Marquette and Chevrolet agencies, accessories, battery charging, repair shop, three gas pumps. Sold 101 cars since Jan. 1st. An old established business. Will invoice about $7,000. Cash or terms. C-228, Sun-Telegraph.

GAS station, grocery, confectionery, auto supplies; large stock goods; 2 store rooms; good business; not able to take care of it; will sell cheap. Frank Gable, 232 E. Main st., Monongahela, Pa.

RESTAURANT downtown, prominent location, doing good business; must sell quick, reasonable; excellent opportunity for right party. INQUIRE DAVIS, 256 Fifth ave.

### Sale, Business Opportun., 12

**C. L. SAXTON CO.**
Union Bank Bldg. Court 1443.
Old and Reliable Brokers.
The following list is only a few of the exceptionally good places we have for sale:

**Large Rooming House.**
23 rooms, 4 baths; 10 garages; income for rent $5,000 yearly; this rent is derived from only part of building, present owner occupying part; ideal location on North Side, suitable for hotel; house in elegant condition; hardwood floors throughout; property could not be duplicated for three times the present price asked; must be seen to be appreciated; terms part mortgage; price......$42,500

**Automobile Accessory Business.**
Corner location; rent $100; handling complete line of accessories and tires; business can be doubled or tripled as owner does not understand the business; located in Pittsburgh; now clearing $300 to $600 per month; price....................$3,500

**Barbecue, Including Real Estate.**
This business is the best of its kind in the state; sales $4,500 yearly; equipment the best money can buy; two acres of ground; up-to-date building, including service station, equipped throughout with frigidaire, large stock; this is a year-round business; located close to the city; catering to the best class of trade; books open for inspection; positively clearing above all expenses $7,500 yearly; real estate and equipment is worth as much as price asked; terms one-half cash, balance mortgage; price............$30,000

**Confectionery and Real Estate.**
Corner location in Pittsburgh; sales positively average $50 per day, profits $300 per month; building is divided into two apartments of five rooms and bath each; widow woman in 10 years made enough profits in this store to buy the building, also other property, above a good living; price for store and property only $12,000

**North Side Hotel.**
Sixteen completely furnished rooms, lobby and office, catering to the best class of trade; rooms filled every night; rates $1 to $3; five-year lease; rent only $125; positively clearing $300 per month above all expenses; terms one-half cash; price ..................................$4,000

**Barbecue and Lunch Business.**
Located on the Lincoln Highway; 1½ acres of ground, six-room dwelling and all other nice buildings; established for seven years; sales positively $400 per week; profits above all expenses, $150 per week; cater to best class of trade; including real estate, which has 300 feet frontage; this is not only a good business but a fine home; would consider exchange for real estate; price..................$13,000

**Hardware Store.**
Located in good suburban town; established 30 years; good location for tinning and plumbing business, heating and electric; located on main street; large storeroom, basement and second floor; moderate rental; well equipped; invoice $12,000; price ..........................$9,000

**News Business & Stationery Store.**
One of our best manufacturing towns; stock and fixtures invoice $8,000; large storeroom, cheap rent, long lease; exclusive agency for all newspapers; do not handle soft drinks; handling all kinds of magazines; the best cigar and tobacco business in the town; sales $3,800 per month, clearing $5,000 per year; price ..............................$14,000

**Grocery & Provision Business.**
Corner store, best location in Carrick; old established business; sales $45,000 yearly, profits $5,000; price invoice about $4,500

We also have for sale motion picture theaters, general stores, filling stations, restaurants, hardware stores, manufacturing business places, wholesale ice cream plants, beauty parlors and many other business places too numerous to mention. If you do not find in the above list the kind of business you want, call at our office, as we may have exactly the kind of business you are looking for.

**C. L. SAXTON CO.**
Union Bank Bldg. Court 1443.
Fourth and Wood.

REXALL drug store, established business; average $60 a day; low rental; account of health, will sell cheap to quick buyer. Write V-227, Sun-Telegraph.

SMALL machine shop, all new equipment, suitable for light manufacturing. Will sell equipment and sublet shop to responsible party, or will develop and manufacture any small product. Call Penhurst 4799.

STOREROOM on Washington rd., part of Mt. Lebanon business district; suitable for shoe store or stationery and circulating library. Lehigh 8512, or write 2760 Ammon st., Pittsburgh.

SUPER SERVICE gasoline, tire and battery station executive, who can organize, direct and go forward; opportunity to invest from $10,000 to $100,000 as part owner, at very attractive profit and become executive head of the business. A real business proposition for a real business man with Pittsburgh acquaintance and clientele, who can demonstrate his ability to market a product or service in volume and at a profit. State fully past experience, etc. Write M-201 Sun-Telegraph.

THEATER for sale, located in Western Pennsylvania; doing good business; very reasonable; building and equipment in A-1 condition; reason for sale is owner is in poor health. H 228, Sun-Telegraph.

### Dressmaking 15

KELLER DRESSMAKING SCHOOL
221 Wallace Bldg., E. E. Hiland 2482.

### Transfer & Storage 19

**Move With 'The Moving Man'**
Local, long distance. Part and return loads anywhere at any time
Keystone Transfer Co.,
187 Braddock Ave., E. Pgh. Valley 2200.

WANTED—Van loads to Detroit, Columbus, New York; from Detroit, Phila., Cleveland, way points.
Keystone Transit Co.,
916 Braddock ave. Brandywine 1837.

**SPECIAL RATES**
Made on 2 to 4-room lots of furniture to or from Cin'ti, Detroit, Phila, Memphis.
GRAY TFR. HAZEL 6819.

WANT RETURN LOAD household goods at substantial discount. Big van from Minneapolis, Minn., to Washington, D. C., will be in Pittsburgh about August 28th. Write Casey-Hoban Transfer Co. at once, 423 South Fifth st., Minneapolis.

HARMAN & SONS
Need two loads from Wilmington, Del., Baltimore, Phila., Harrisburg or way points to New York and Phila. 206 Fancourt st. Padded bus vans. Atlantic 6037. Nights Fairfax 5663.

MOVING—STORAGE
Fireproof warehouse; experienced packers; large moving vans. Ask for estimates.
HOEVELER WAREHOUSE CO.
150 Millvale ave. Mayflower 6000.

SHANAHAN Fireproof Storage—Long distance moving everywhere. Call MA 7800.

WANTED—Loads to Baltimore, N. Y., Phila., Detroit, Wash., Buff. MO 5663.

MENTION THE SUN-TELEGRAPH WHEN ANSWERING ADVERTISEMENTS.

### Patents 20

**PATENTS, TRADEMARKS**
Write for our free guide book, "How to Obtain a Patent," and record of invention blank; send model or sketch and description of your invention for inspection and advice free; reasonable terms; prompt service; highest references.
VICTOR J. EVANS & CO.,
PITTSBURGH OFFICE DEPT. "E."
514 EMPIRE BLDG. ATLANTIC 7532
Main Office, 875 Ninth, Washington, D. C.

INVENTORS—Model making and experimental work, inventions and patents developed. General Engineering & Model Works, Arrott Power Bldg., No. 1 Barker Place.

INVENTORS—If your invention or patent has merit, send details or write Adam Fisher Mfg. Co., 319 Enright st. St. Louis, Mo.

PATENTS—Booklet free; highest references. Watson E. Coleman, Patent Lawyer, 724 Ninth st., Washington, D. C.

CLASSIFIED ADS ARE AMONG THE GREATEST MONEY-SAVERS KNOWN.

### Coal, Oil & Wood 21

THE OLD ORIGINAL
ENGLERT BROS. COAL CO.,
CAMPBELLS RUN RD.
PHONE CARNEGIE 49.
ASK US FOR PRICES.

CLASSIFIED ADS ARE AMONG THE GREATEST MONEY-SAVERS KNOWN.

### Landscape Gardeners 22

FRANK C. HONESS—Potted monthly roses, trees; shrubbery supplied and planted; soil; lawns renovated and fertilized. 530 Bayne ave., Bellevue. Linden 0743.

CLASSIFIED ADS ARE AMONG THE GREATEST MONEY-SAVERS KNOWN.

# SCHOOLS AND COLLEGES
## —ENROLL NOW FOR FALL TERM—

**VISIT THE SCHOOL OF INDIVIDUALITY**

Where instruction is based on the needs and abilities of the student.

TWO MAJOR DEPARTMENTS

(1) College preparatory High School Equivalent Department—graduates admitted to college without examinations—age of students—16 to 65. Full four-year course in two years. Catalog "A" sent on request.

(2) School of Business—Complete Business Training—Executive and College Grade Courses—Time required depends on individual—1 month to 2 years—Positions secured for graduates. Catalog "B" sent on request.

Visit PITTSBURGH ACADEMY before enrolling for a BUSINESS OR ACADEMIC COURSE.

Day and Evening Classes.

James F. Grady, A.B. President — NON-SECTARIAN PITTSBURGH ACADEMY CO-EDUCATIONAL FOUNDED 1882 — Jennie Munro, A. B. Dean

531 Wood Street (opposite McCreery's) Phones: Atlantic 6756-6757

FULLY ACCREDITED BY THE PENNA. STATE DEPT. OF EDUCATION

**Pittsburgh A. & B. College**

610 Smithfield Street Atlantic 3718

Opposite Gimbels' Department Store.

Gentlemen: Please send me without obligation information on how to earn while learning to become successful in the positions checked below:

| | | |
|---|---|---|
| Stenographer | Bookkeeper | Secretary |
| Typist | Correspondent | Office Worker |
| Machine Operator | Salesman | Banker |
| Auditor | Advertiser | Civil Service |

DAY SESSIONS EVENING SESSIONS

Name ......................................

Address ......................................

All our graduates are employed at higher salaries than usually received by graduates of other schools because they are worth more on account of the practical experience we give.

Save by enrolling this week. Higher Tuition Rates September 1. New Session begins September 3.

**PARK INSTITUTE**
The North Side Business School

SUMMER SCHOOL NOW OPEN

Fall Term Begins September 3

DAY AND NIGHT CLASSES

Inquire about Gregg's New Shorter Shorthand and the New College Edition Accountancy.

CALL MR. HUGHES—FAIRFAX 1312. NORTH AVENUE AT FEDERAL ST.

New Classes Monday Morning, August 19.

**CURRY COLLEGE**

BUSINESS SECRETARIAL AND STENOGRAPHIC COURSES. CALL OR WRITE FOR CATALOGUE. ATLANTIC 3069. DAY OR EVENING SCHOOL. PENN AVENUE & STANWIX STREET, PITTSBURGH

90th Annual Term Bergins September 3.

**Duff's-Iron City College**

AMERICA'S PIONEER BUSINESS COLLEGE.

Registrations now being made for courses in bookkeeping, shorthand, typing, accounting, business administration, secretarial, and finishing.

434 Duquesne Way. Atlantic 4875-4876.

DRUMMER— Nixon Theater orchestra will instruct you correctly on drums, xylophones, bells, chimes and tympani. Call Atlantic 3887. Hammond & Gerlach, 624 Penn ave., Pittsburgh's largest drum dealers.

**Hawaiian Steel Guitar**

12 easy lessons. Also Ukelele and Spanish Guitar. HAWAIIAN CONSERVATORY OF MUSIC. 518 Sixth Ave.

WANTED IMMEDIATE—Men-women, 18-55, qualify for government positions; $105-250 month; steady; paid vacations; common education; thousands needed yearly. Write Instruction Bureau, 584, St. Louis, Mo.

PIANO ACCORDION taught in 24 lessons. Circular free. Court 3395. Guaranteed. DE FONSO STUDIO, 320 LIBERTY AVE.

LEARN TO SPEAK CORRECT SPANISH at the Montes Spanish School, 212 9th st.

PAUL'S Beauty Academy. Day and eve. classes. 131 N. Highland ave. Hiland 9322.

**Learn to Drive**

$10 course. Mr O'Connor, 5247 Butler st.

CENSUS clerks, railway postal clerks, clerk-car., rural car. needed; info. free. Columbian Cor. College, Wash., D. C.

THE SCHOOL of Individuality. Business and academic education. Pgh. Academy, 531 Wood st., Atlantic 6756 and 6757.

GRACE MARTIN'S SCHOOL. "Secretarial for Adults." 18th Floor, Keenan Bldg. Atlantic 6309.

BOYD'S shorter business courses. Day and evening. 535 Penn. Atlantic 7371.

### Dentistry 18-A

DR. WALLS SPECIAL AUGUST PRICES.

'VELVO LINED PLATE'

The plate that "fits and grips." Beautiful. Comfortable. Lasting. Special Price THIS WEEK, $22.50. Regular price $35. Other Plates as Low as $5.

DR. WALLS, M. D. & D. D. S. Dental Offices and Clinic. FIFTH & MARKET No Students.

Hear Dr. Walls' radio talk daily on KQV.

$10 PLATES and Sweet Air for painless extraction. Dr. Simeral, 109 Diamond st.

### Personals 18

**DR. SIMERAL**

Plates—$10

Sleep Air, Gas or Novocaine for painless extraction or filling. X-Ray, Cleaning or Filling.............$1.00

Old plates repaired or relined the same as new.

CROWN OR BRIDGE WORK.......$5.00

YOU CAN SAVE 25% AT

109 DIAMOND ST.

Opposite Wabash Depot, Pittsburgh PHONE ATLANTIC 8888

Hours—9 to 9. Sunday—12 to 2

**A Week's Vacation Free**

To Winner of Beauty Contest, "MISS GREATER PITTSBURGH." Single girls, aged 16 to 25. Enter from your own area on following nights: North Side, Central Pittsburgh, South Hills, August 19. August 22. August 26. Finals August 29. National Beauty Pageant, Baltimore, September 2 to 6, For title of "Miss America." Entry blanks at 246 3rd ave. Court 2282.

**YOUR OLD CARPETS**

Woven into beautiful reversible rugs to match your furnishings. Expert rag carpet woven. We call with samples. Rugs cleaned. Excelsior Rug Works, 947 Warrington ave., Pittsburgh, Pa. Laf. 5510.

**MATERNITY HOME**

Desiring privacy in confinement; nursing at home; nice home surroundings; will give information privately. Pennsylvania Health Home, 220 5th st., Braddock, Pa. Brandywine 2795.

DR. MOUHAT'S French method of facial rejuvenation builds up sagging muscles and relaxed tissues, permanently eradicates lines and wrinkles. Superfluous hair, warts, pimples, moles removed. Reducing treatment, $2. Fourteen years' experience. CLOSED WEDNESDAY. 339 Fifth ave. Atlantic 5493.

DR. KOLER, specialist for 31 years, located on Penn ave., moved to 948 Liberty ave. Kidney, bladder, skin and all special disorders; examination free; medicines included in the small fee asked; no women treated. Hours 9 to 8. Sundays, 9 to 2.

**SUPERFLUOUS HAIR**

Permanently removed without electric needle or depilatory, daily 10 to 5. La France Method, 303 Nixon Bldg. AT. 3231

CIG-MINT, the requisite for being well groomed, purchased where cigarets are sold; CIG-MINT mints your fav. cigaret, cools and sweet. the breath, ban. unpleasant odor or halitosis; prev. smoke cough.

**SUPERFLUOUS HAIR**

Removed permanently, painlessly, without scar. Ladies in attendance. 2105 Jenkins Arcade.

A-SPER-MA-ZIN—Antiseptic cones, compounded from physician's pres., may be purchased at Dow Drug Stores and all good stores. Non-irritating and effective.

MRS. FANNIE LEESE holds spiritual services every Sunday, Tuesday and Friday. 410 Ella st., 8 o'clock. For private appointments call Fisk 1555.

LET me read your character from your handwriting; sample reading 10c. Graphologist, 2309-P, Toledo, O.

MERCEDES, I know the truth now; forgive me; come back to East Liberty. Mack.

SEND birth date, 25c, horoscope and char. rdgs. M. Paul, Bx. 122, McKeesport, Pa.

AMERICAN watches cleaned, repaired. $2.50; Swiss, $3. Johe. 402 Keenan Bldg.

BELFOURS Sanitarium—Electric massage, internal baths. 43 Marion st. Grant 0659.

MADAM CLIFFORD—Send birth date, 25c; trial reading. Box 378. Homestead, Pa.

YOUNG man, 20 yrs. of age, wants to drive some one to California. McKeesport 3552

VIBRATORY and sun ray relief for neuritis, high blood pressure, stiffness. MO 9983

MASSAGE and electric treatments, 315 North Ave., Millvale. Call Millvale, 2170.

AMERICAN and Swiss watch repair, clean. $2.50; guar. 631 Penn ave., room 200.

TATTOOING neatly done, also removed. Prof. Sailor Jack, 8 Federal st., Pgh.

MARIE WARNER — Scalp treatments, manicuring. Grant 5654 or 1035.

MADAM LA VERNE, medium, Mon., Wed. Thurs. 2550 Center ave., E. E.

MENTION THE SUN-TELEGRAPH WHEN ANSWERING ADVERTISEMENTS.

### FOR RENT Furnished Rooms 30

A BEAUTIFUL downtown room $5 a week. 129 Sixth st. Phone Grant 9678.

ATTRACTIVE rms., private and connecting, baths, showers, $20 to $50 per mo., former Wm. Thaw, Jr., resid. gar., 5 min. to city. 930 N. Lincoln av., N.S. FA. 3422

AT 201 Lothrop st., Oakland, large room, running water, garage. Mayflower 9456.

ELLSWORTH Ave., 5220.—Well furn. rm., private bath; also single rm. MA. 3124.

FEDERAL ST., 800, N. S.—Apt. No. 1, front rm., nr. bath, $8; ref. Fairfax 8066.

FIFTH AVE., 3502—Cheerful front room; 8 min. to city. Schenley 9894.

HOMEWOOD, 7315 Idlewild st.—3 cheerful rms., second floor, $35. Churchill 3128-J.

HOMEWOOD — Bennett st. — Front room, $3.50 week. Churchill 4440-R.

INGRAM—Two or more housekeeping rooms. Near train and cars. 30 and 31. All conveniences. Call 1067 R. Walnut.

PERRYSVILLE AVE.—Four finely furnished rooms for housekeeping, bedroom, dining room, living room and kitchen, gas and light, $75. Atlantic 1631 week days. For couple.

SHADY AVE. 431—Large, attractive front room for 1 or 2 business people.

St. James St., 937—Large rms., twin beds; next to bath; first-class meals. Mayflower 2094.

ST. MARIE ST., 6312 E. E.—Rooms, all modern conveniences; references required. Hiland 3149-J.

S. ATLANTIC AVE., 338—Well furn. front rm., 2d fl.; garage optional. MO. 1181.

S. BRADDOCK AVE., E. E., near junction —Large room, with private family of 2; suitable 1 or 2 adults. Churchill 4251-R.

S. NEGLEY, 815—Beautiful room, twin beds, priv. bath; adults. Mayflower 0177.

1132 WEST NORTH AVE.—Two lovely furnished rooms; also two-room apartment for business people, garage, reference. Cedar 2752-R.

### Unfurnished Rooms 31

BRENTWOOD—3 rms., 2nd floor, light, heat, laundry, porch, $35. Carrick 2408-W

1815 DAVIS AVE.—3 rooms, third floor, gas and electric. Linden 1480-J.

E. E., 5909 Penn ave., 2nd fl., 2 rms., kitchenette, next bath, $30. HI. 0703.

FOUR large rms., bath, 1st flr.; 3 rms., bath, 2nd flr., laundry, furnace, large yard, modern; will rent separate. 5144 Keystone st.

OAKLAND, 3108 Terrace st., 2, 3, 5 rms., bath, gas, elec., porch, newly papd. ptd.

PERRYSVILLE AVE. Dist.—Large attic, suitable for storage or rm., reas. CE 8932

SHERADEN, Corliss sta.—3 rms., use bath, sink, heat, $24; laundry. Federal 2946.

SPRING HILL, 1214 Iten st.—2 rms., use bath, laundry, reasonable. Cedar 2968-R.

W. LIBERTY—3 rms., kitchenette, porch, yd., adults; 1st flr. $37.50. Lehigh 9281-J.

WEST VIEW—3 large rooms, 2nd floor; modern home, near cars and city; $40. Wellington 1886-J.

WILKINSBURG—2 nice large rms., handy cars and station; hot water heat, sink; suitable for couple; garage optional. Churchill 9992-W.

WILKINSBURG—3 or 4 large rms., 2nd fl., large lot, good location. Franklin 6668-W.

### Housekeeping Rooms 32

CALIFORNIA AVE., 1252, N. S.—2 rms., 2nd flr., sink, range, reas. Fairfax 6196.

FEDERAL ST., 817, N. S.—2-room apartment, light, heat included. Cedar 2513.

HIGHLAND, N., 514—2 lovely rooms for refined people. Hiland 0241-M.

MARCHAND ST., 6332—2 large rms., yard, laundry, extra sleeping rm. MO. 0177.

N. MATILDA ST., 519—4 rooms, bath, gas, electric. $30. Hiland 0598.

N. WINEBIDDLE ST., 304—2 rms., all conv., $30 month. Montrose 8436.

PALO ALTO, 1240—Modern 2-room furnished apt., 3rd floor. Fairfax 9419.

2-ROOM apt., semi-private bath, steam heat. Apply janitor, 110 Jackson, N. S.

### Wanted, Boarders 33

WANTED—Summer and fall boarders in a refined country home near golf course, lake and fishing stream. Mrs. E. H. King, Wysox, Pa.

CHILDREN boarded; private family (mother's expert care); near schools. Carrick 0809-J.

121 PENN AVE., Mt. Oliver. Laf. 9672. Pleasant rooms, good meals, $9.00.

### Summer Boarders 33-A

BOARDERS WANTED in the grape country on a Lake Erie fruit farm; bathing, boating. Mrs. Jay Persons, Westfield, N. Y.

WILL board infants and children on farm, best of care. If interested write Mrs. A. Polena, R. D. No. 1, Saxonburg, Pa.

### Liquor-Drug Treatment 18-B

WHY LET THIS CURSE wreck your home and life? For information and literature write or phone SHADYSIDE SANITARIUM, FORMERLY KEELEY INSTITUTE, 265 Shady Ave. Hiland 9382.

# Woman's Realm
## AUGUST SPECIALS!

Here . . . you may have your favorite Permanent Waving method . . . varied in width and style to cleverly flatter your own head and facial contour. The enchantment of perfect grooming is sought after by every modern lady. And here it is found, at the finger-tips of the trained operators in these Pittsburgh beauty establishments.

Announcements of Particular Interest to Women Readers

Last Week of This SPECIAL!

Gloria The New Permanent Wave $2.25

Absolutely guaranteed—does not require combs, finger or water waving; large, medium or small waves with or without ringlet ends.

Marcel, Shampoo, Hair Cut, Manicure, Finger Wave, Water Wave, Golden Glint, Henna Rinse, Arch

Each 50c—Any 2, 75c—Any 3, $1.00

SPECIAL EUGENE WAVE $4.00

Roosevelt Beauty Shoppe

OPEN TUESDAY AND FRIDAY EVENINGS

601 Penn Ave. (2nd Floor). Cor. 6th St. and Penn Ave. AT 5197

A Sound Beauty Investment

THE CASTELLE WAVE

A distinctive permanent of French Method—one that will give you that smart appearance which you can get with a marcel only. No frizzy, kinky or unnatural appearance, but a beautiful marcel effect with curled ends. Leaves your hair soft and glossy and does not require resetting.

CASTELLE WAVE $3.00 EUGENE WAVE $4.00

COMPLETE WITH SETTING

SPECIAL Finger Wave and Shapmoo .... 75c

Inquire About the Vaporine Wave. Appointments Are Not Necessary. Open Tuesday and Thursday Evenings

Phone Atlantic 0681

The CASTELLE PERMANENT WAVING CO.

230 Fifth Ave., Room 304 Fifth Ave. Arcade (Third Floor)

Permanent Waves—Special!

STEAM AND OIL WAVE............$3 ENGENE WAVE........$4

COMPLETE—INCLUDING SHAMPOO AND SETTING

The Eugene Method is the most beautiful and lasting Permanent Wave obtainable. Requires no combs or resetting. You are assured, Madame, that with the Eugene Wave you will receive high-grade workmanship, material and style. All Work Guaranteed.

THE ONLY AND ORIINAL

ZEGLER'S BEAUTY PARLOR

Under New Management. Same Staff of Operators.

501 Market St. Cor. Fifth & Market

With or Without Appointments. Phone ATlantic 1191

This Is Not a School—All Licensed Operators

Hair Cutting, 50c Shampoo and Finger Wave $1

ARTIST'S SKETCH OF ZEGLER WAVE.

NOW! A PERFECT

ZEGLER'S Permanent Wave

Regardless of Price, this is the Finest Permanent Wave Possible for you to Obtain Anywhere. It is the Creation of Permanent Waving Artists. Requires no Combs or Resetting. ALL WORK GUARANTEED.

ZEGLER WAVE—$3. EUGENE—$4

INCLUDING SHAMPOO AND FINGER WAVE.

SPECIAL SHAMPOO & FINGER WAVE........$1.00

ZEGLER'S PERMANENT WAVE SHOP

(FORMERLY AT 501 MARKET ST.)

230 Fifth Ave., Room 310, Fifth Ave. Arcade Bldg.

With or Without Appointments—Phone Atlantic 4982.

WE HAVE LICENSED OPERATORS. "THIS IS NOT A SCHOOL."



The smart woman of today cannot be too particular when she permits other hands to care for her hair. The service given here is by specialists, who are skilled in the art of coiffures. Consult these Hair Dressers for your wants.

You will find these Hair Dressers capable of meeting your every beauty demand scientifically, successfully and satisfactorily. Advertisers desiring to reserve space in this section, for suggestions on copy, cuts, etc., call

MR. WADDELL, Advertising Department. GRANT 6500.

### Schools

Increase Your Earnings

Special $35

LEARN BEAUTY CULTURE At the Registered School of Paris Fashion.

FREE MARCELS. PITTSBURGH'S FIRST BEAUTY SCHOOL.

Griffith's Beauty School, 2d floor, Empire bldg. Atlantic 9042

### Schools

LEARN BEAUTY CULTURE

The Highest Paid Profession in the World Open to Women,

With Only 3 Months' Training.

BIG NEW ADDITION NOW OPEN TO MAISON FREDERIC'S SCHOOL OF BEAUTY CULTURE. Cool, clean, comfortable, attractive. Modern equipment. In the heart of Pittsburgh. We prepare you for state examinations, give diplomas and help you to secure positions. Our easy payment plan solves your financial difficulties. MAISON FREDERIC'S SCHOOL is recognized as the BEST, LARGEST and OLDEST in Pittsburgh. Day and night classes. Write for free booklet.

207 Fifth Ave. Atlantic 0884.

A VISIT WILL CONVINCE YOU.

### Downtown

KENMORE COLLEGE OF BEAUTY CULTURE

The largest school in Pittsburgh, now located at 204 Fifth Ave., Pittsburgh, Pa., Buhl building, in more commodious quarters, teaches all branches under competent instructors. Enroll now and take advantage of our special low rates.

Will Arrange Payment Plan.

Under general supervision of Dr. F. Gutzmann, originator of Peerless Hair Tonic.

Particulars write above address, or call

Atlantic 0784 Free Marcels

The majority of hairdressers use this section exclusively, because after a ten-month test they agree it is the best medium in Pittsburgh.

### FOR RENT Apartments, South Hills 37

**DORMONT-MT. LEBANON**

OPEN FOR INSPECTION 2 TO 6

208 Beverly Rd., Mt. Lebanon. New building. Suites of 4 rooms, tile bath. Most modern equipment. Stucco walls.

HEAT, LIGHT, GAS, REFRIGERATION FURNISHED—$90

42 Academy Ave., Apt. No. 5, Mt. Lebanon. Four rooms, tile bath, complete kitchen equipment, built-in bed, California stucco walls.

HEAT, GAS, REFRIGERATION FURNISHED—$80

2911 Voelkel Ave., Dormont. Four rooms (full size), tile bath, shower. Complete kitchen equipment, electric refrigeration. Most conveniently located.

HEAT, GAS, HOT AND COLD WATER, JANITOR SERVICE—$85 and $90

REAL ESTATE CO. OF PGH.

427 FOURTH AVENUE ATLANTIC 9050

### Apartments 35

**McKEE PLACE, 310**

Three and 4 rooms, with bath, steam heat, janitor service; moderate rentals; open for inspection.

EUGENE S. REILLY & CO., 430-432 Fourth Ave. Court 5500.

**FOR COLORED**

2430 TO 2440 WYLIE AVE. RENT REDUCED TO $35.00. 3 and 4 room apartments, bath, electric.

WM. J. SEIB, 429 Bakewell Bldg. 1590 Court.

APARTMENT—First floor, 6 rooms, bath, very centrally located, immediate possession; $50 per month.

JOHN BOURKE, Crafton, 31 Station St. Walnut 1273.

**AUGUST RENT FREE**

Newly decorated apartment $32.50. Call Grant 7728.

S. BRADDOCK AE., near junction—Four newly papered and painted rooms with bath, heat, hot water; private entrance. Churchill 4251-R.

BELLEVUE—$47.50. Attractive living room, kitchen, 20 ft. bedroom, hall, 1st fl. apt., beautiful grounds. Linden 1897-J.

CRAFTON—Second floor duplex, 6 rooms, bath, newly decorated; range; near cars, trains. Fairfax 8410.

OAKMONT—First floor, 5 rooms, bath, frigidaire, garage; $55. Oakmont 1508.

CRAFTON—Duplex, 4 rooms, bath, newly decorated, $50. Walnut 1036-J.

### Apartments, East End 36

**CAMBRIDGE**

HOBART ST., NEAR WIGHTMAN. NEW SQUIRREL HILL APARTMENT

Large living room, dinette, kitchenette, bedroom, bath; heat, hot water, gas and Frigidaire included in rental. Possession September 1.

REPRESENTATIVE ON PREMISES.

Smith Bros. Realty Co. 5873 FORBES ST. HAZEL 2650.

**Janette Court Apts.**

732 MILLVALE AVE. AT MOREWOOD.

Attractive 6-room apartments, refinished throughout; steam heat and janitor service furnished; children not restricted.

RENT $65 TO $85.

KELLY-WOOD, Center at Highland. Hiland 2600.

**The Martinique Apts.**

MODERN FURNISHED APARTMENTS $75 to $90.

Janitor and elevator service included. Ma. 3023. 4740 Baum blvd.

**The Morrowfield Apts.**

2715 Murray Ave. Ha. 5700

2, 3, 4-room suites, furnished and unfurnished. Attractive Rentals.

**Center Court Apartments**

(Incorporated) $80—$125.

Modern two and three-room apts., including light, heat, Frigidaire, elevator and janitor service.

Mayflower 2574 4720 Center ave.

STOREROOM, 4746 Baum blvd., 16x35. Immediate possession. $80 month.

**THE LOUTELLUS**

245 Melwood ave., 1, 2 and 3-room kitchenette apartments with every comfort, luxury and service. Finest in city.

Furnished or Unfurnished

Rentals lowest in city for equal service. Welcome inspection. Schenley 1-1-0-0.

**SHADY SIDE**

The best 4-5 and 6 room apartments in Shady Side, Frigidaire, heat, janitor service, rent $75 to $90.

SCOTT & McCUNE, 312 Frick Bldg. Atlantic 6444

**NETHERLAND APTS.**

Elwood, cor. Summerlea St. Desirable apts., 4 rooms, sun porch, bath; steam heat, hot water, elec. refrigeration Furnished. Convenient to Roup Station, car lines and E. End shopping district. Immediate possession, if desired. See COMMONWEALTH REAL ESTATE CO., Commonwealth Bldg., Fourth Ave.

ONTARIO APTS.

**Ellsworth & Maryland Aves.**

Attractive apts. Conveniently located. 5 rms., sun porch, bath, maid's rm., $110. 4 rms., 2 sun porches, bath, $85. Immediate possession if desired.

COMMONWEALTH REAL ESTATE CO., Commonwealth Bldg., Fourth ave.

BRICK BARGAINS

$40.00—4 rms., bath, 7629 Bennet st.
$48.00—6 rms., bath, 7837 Hamilton ave.
$52.50—4 rms., steam heat, 7111 Kelly st.
$55.00—5 rms., bath, 711 N. Lang ave.
$60.00—6 rms., bath, service, 7821 Kelly st.

HOMEWOOD REALTY CO. Penhurst 3500. 7216 Kelly st.

**HIGHLAND DISTRICT**

Six rooms, sun parlor, 2 baths, garage, built-in ice box, thoroughly modern, $125 per month.

SCOTT & McCUNE, 312 Frick Bldg. Atlantic 6444

**Shadyside Apartment**

Comfortable apartment of 6 rooms, 2 baths, 1st floor, steam heat furnished, large open porch. Rent $100 per month.

REED & WILKINS, Montrose 4100. 6022 Center Ave.

**Forbes St., 4618, Nr. Craig St.**

Second and third floors, 6 rooms, $60 per month, or 3 rooms on second floor $45 per month.

WILKINSBURG—208 N. Irenton ave.; attractive 3 large rooms, bath, newly papered and painted; rent $37, includes light, heat, stoves. Penhurst 8862-M.

SQ. HILL duplex, 1st floor, 6 rooms, tile bath, hardwood floors, electric refrigeration; newly decorated; beautiful and modern. Hiland 6526-J.

SO. ST. CLAIR ST.—312-314, nr. Baum Blvd.—Mod. 5 rooms, tile bath, hardwood floors; hot water heat; $60 and $65.

$47.50—4 ROOMS, bath, in super-fine condition. 530 N. Euclid ave. Elderkin, owner. Hazel 1205 after 5 p. m.

FIVE rooms, tile bath, front and rear porches; duplex, first floor; Broad, near Fairmont. Phone Montrose 9834.

S. WINEBIDDLE AVE.—4 or 6 rooms, bath, second floor, ready by Sept. 1st. Adults. Montrose 4276.

I HAVE the nicest apartment for the money in the city. Phone Mayflower 2109.

SHADYSIDE, nr. 5th ave.—5 rooms, hall, bath, janitor service. Mayflower 8070.

FISK ST., 219—3 rooms, bath, attic, 2nd floor; modern conveniences. Fisk 1001.

$55. WILKINSBURG, new duplex, 5 rooms and bath. Penhurst 6626-J.

### Apartments, South Hills 37

**The Marfred at Dormont Junction—$82.50.**

4-room efficiency, light, heat, gas and refrigeration furnished. See owner or janitor on premises.

MT. LEBANON—Sub-lease apartment, splendid location, on bus line, from Sept. 1 to May 1, 1930. Living room, inadoor bed, dining room, bedroom, bath, kitchen; rent includes electric refrigeration, heat, gas, hot water, janitor service, garage. Lehigh 4888-R.

**SEPTEMBER RENT FREE**

Six-room house, bath, will make all necessary repairs. Rent only $50 per month. Call Grant 5507.

BEECHVIEW duplex, modern, 2nd floor, 5 rooms, bath, porch, garage; best location, near 2 car lines. $75. Lehigh 5310.

BRENTWOOD—2936 Churchview ave., 5 rooms, bath, hot water heat, coal furnished, $55; one month free rent.

DORMONT, 1709 New Haven Ave.—Nice 4-room apt., bath, sun parlor type, $55. Call Owner, Fairfax 4227.

THIRD FLOOR apt., 5 rooms and bath, Orchard st., Knoxville, $35. Phone Hemlock 2398-M.

DORMONT—Modern 5 rms. A-1 condition, near cars; $65; Aug. free. Lehigh 1668.

KNOXVILLE, 232 Reifert St.—4 rooms, steam heat, ldry., porch. Hemlock 1180-J.

FOUR-ROOM apt., bath, 2700 Brownsville rd., $45. Carrick 2552-M.

### FOR RENT Apartments, South Hills 37

**TODAY'S RENT BARGAIN**

INSPECT TODAY 2 TO 5 P. M.

756 Shady Drive East, Mt. Lebanon, 5 rooms, tile bath, hardwood floors, coal furnace. Will redecorate to suit. August rent free.

Auslander-Krasnow Co., 508 Grant St. Grant 5507.

**SEPTEMBER RENT FREE**

4-room apartment, hardwood floors, heat furnished; good Beechview location. Rent reduced.

Auslander-Krasnow Co., 508 Grant St. Grant 5507.

### Apartments, North Side 38

**Apts.—5 Rrms., Bath, $65**

2655 Perrysville Ave.; newly decorated apts., front and rear porches; wonderful location. See janitor, apt. 1, or call Grant 7728 for appointment.

MARSHALL FIELD PLAN—New 5-room, tile bath, shower, h. w. heat system, G. E. refrigerator, range, hwd. floors; newly decorated; garage. Fairfax 8410.

PERRYSVILLE AVE., 2523—5 rooms, 2nd floor; bath, private or suitable for dentists or beauty parlor. Rent very reasonable. Fairfax 0646.

BRIGHTON RD., 3725—3 rooms, bath, laundry; third floor, near Davis, $30.

### City & Suburban Houses 39

**COLORED—FOR RENT Berthoud St.**

6 rooms and bath.................$38.00
3 rooms, use of bath.................20.00

EUGENE S. REILLY & CO., 430-432 Fourth Ave. Court 5500

**1723 EAST ST.—$50**

6 rooms and bath.

**28TH WARD—$40**

7 rooms and bath; newly decorated.

Gallagher Bros., Crafton, Dinsmore & Noble Ave. Walnut 3000.

**Rent From Us**

A new home and save money. Houses in all sections.

Garco, 600 Grant St. Atlantic 9840.

COLORED—5-room house, bath, electric, $38; 4-room house, electric, $30; 3 rooms, bath, electric, $26; 2 rooms, bath, electric, $18; 3 rooms, $22. Fortieth st. One month free. Call for rent list. Lando, 1851 Center ave., or 331 Fourth ave., room 504. Court 4487.

**FOR RENT**

1926 5th av., 6 rooms, bath, finished attic newly painted and papered. Only $75.

EUGENE S. REILLY & CO., 5500 Court. 430 Fourth ave.

WLKG. Suburban, fine 6-rm. brick, bath, gas, elec., coal fur. & gar; lg. lot, $45. Edw. Zimmerman, 743 Penn ave., Wlkg.

SPRING GARDEN RD.—House, 4 rms., attic, all conv.; nr. schools. Wm. Kretz, Cedar 5814-R.

LAWRENCEVILLE, 228 42nd st.—4-room house, newly papered, $35. Hiland 2129-R.

INGRAM—6-rm. modern home; garage; near school, car, train. Walnut 0150-R.

CRAFTON, 186 Promenade St.—6 rooms, bath, furnace, $37.50. Walnut 0921-M.

SHERADEN—6 rms., kitchenette, bath, hwd. floors; reasonable. Walnut 0823.

MT. WASHINGTON—8-room house, bath, laundry, furnace, $55. Hazel 2614.

INGRAM—New, 6 rooms, bath, garage; $65. Walnut 0739-J.

### East End Houses 40

**COMPLETE RENT LIST**

EAST END—SQUIRREL HILL HOMES.

KELLY-WOOD, CENTER AND HIGHLAND.

VERY NICE DUPLEX

5 nice cheerful rooms, tile bath, hardwood floors, china and book cases, immediate poss. Corner location, reduced rent.

DESIRABLE HOME.

6 large light rooms, also maid's room and bath on 3rd floor; built-in features. Hardwood floors, caretaker for lawns, pleasant surroundings, convenient Squirrel Hill location, walking distance to Tech Bureau of Mines, Schenley Golf Links. Immediate poss., reasonable rent.

McGILLICK SAVINGS & TRUST CO., 5927 Penn ave. Hiland 1000.

**DUPLEX Highland Park Dist.**

Six rooms, sun parlor, garage; water heat, tile bath with shower. In excellent condition; immediate possession.

LLOYD CO., 6012 Center Ave. Hiland 3916.

**SQUIRREL HILL HOMES**

Six rooms, bath, hardwood floors; all conveniences; beautiful yard; location No. 964 Lilac st. Rent $75.

Five-room dwelling; porches, bath, gas, electricity; range; located No. 911 Greenfield ave. Rent $50.

SAMUEL W. BLACK CO., 503 Farmers Bank Bldg.

**6046 HOEVELER ST.**

REDUCED FROM $90 TO $70.

Brick of 6 roms, tile bath and shower, hot water heat, hardwood floors, coal furnace, brick porch, arch doors.

WM. J. SEIB, 429 Bakewell Bldg. 1590 Court.

$55.00— Six-room duplex, bath, hot air heat.
$40.00— Six-room frame, with bath, in Highland district.
$35.00— Four rooms, 2nd floor, bath, elec. and yard.

WILSON REALTY CO., 6011 Center Ave. Hiland 0701.

OUR COMPLETE **FALL RENT LIST** IS AVAILABLE NOW.

East Liberty. Squirrel Hill. Wilkinsburg. Oakland.

HUSS BROTHERS, 5972 Baum Blvd. Montrose 8686.

BRICK BARGAINS

$40.00—6 rms., bath, 7 Braddock ave.
$42.50—4 rms., bath, 7354 Fleury way.
$45.00—4 rms., sun-porch, bath, 7129 Frankstown ave.
$60.00—6 rms., bath, 6595 Frankstown ave.
$62.00—6 rms., bath, 1517 N. Homewood ave.

HOMEWOOD REALTY CO. Penhurst 3500. 7216 Kelly st.

KIRKWOOD ST., 5808—$50 per month; brick house, 6 rooms, bath, hot and cold water, convenient location. Key at 5806 Kirkwood st. Month's rent free.

SCOTT & McCUNE, 312 Frick Bldg. Atlantic 6444.

**HIGHLAND PARK DIST.**

A modern 6-room house, tile bath, built-in shower, hot water heat; possession Sept. 1st; $80. Call Grant 7728, evenings Montrose 9920.

$45— DUPLEX, 6725 Kelly st., 6 rooms, second flr., bath, porch. MO. 0146.

R. A. McCready, 226 Highland Building.

DUFFIELD ST. 1710—6 rooms, tile bath, all modern conveniences. $65 month. Hiland 1062 or Franklin 0677.

COZY Homewood ave. home, 5 rms., strictly mod.; good neigh. Morgan, FA 8454.

### South Hills Houses 42

TO LET—SOUTH HILLS.

| | |
|---|---|
| Beechview Ave., 1st fl. dup., 6 rms. | $60.00 |
| Mississippi Ave., bungalow, 6 rms. | 75.00 |
| Philadelphia Ave., brick house, 6 rooms, tile bath | 80.00 |
| Potomac Apt., 5 rooms | 57.50 |
| Illinois Ave., house, 6 rooms | 65.00 |
| Neeld Switch, fine 4-rm. apt., hardwood floors; only 15 minutes from downtown | 63.00 |

ARTHUR WESSEL, 3932 West Liberty Ave., Dormont. 336 Fourth Ave., Magee Bldg.

BROOKLINE 2816 Kenilworth ave.—6-room house; electric, bath. Fisk 2836.

### Bellevue, West View 43

**SEPTEMBER RENT FREE**

4 and 5-room apartments in Bellevue District. Rent only $47.50 and $55 per month. Newly decorated. Call us for appointment.

Auslander-Krasnow Co., 508 Grant St. Grant 5507.

**BELLEVUE APTS.**

5 rooms, tile bath with shower, hot water heat, frigidaire, storage room and porch. Concession in rent to satisfy tenant. Linden 3148.

### FOR RENT North Side Houses 41

HOUSES

Monterey st., 7 rms., bath, electric...$65
Bon Vue st., 6 rooms, bath, electric.... 65

APARTMENTS

Juniata st., 5 rooms, bath, electric....$32
Beaver ave., 5 rooms, bath, electric.. 35
Brighton rd., 5 rms., bath, heat inc. 70

Call for Our Complete List.

R. T. PEARSON CO., 116 W. Ohio st., next to N. S. Postoffice.

$75.00—PERRYSVILLE AVE.—5 rooms, bath, gas, elec., modern.
60.00—Union ave—First floor, 4 rooms, bath, gas, elec.
50.00—East Diamond st.—4 rooms, bath, gas, elec.
45.00—Garfield ave. — Second floor, 4 rooms, bath, gas, elec.

T. C. ALLISON CO., 812 Federal st.

**Comfortable, Convenient**

Davis ave., 1502; 5 rooms, sun parlor, bath, laundry, hot water heat, garage, $65.

Charters Realty, ATLANTIC 7624.

BUENA VISTA—4 rooms, bath, apt...$45
Venture St.—4 rms., bath, furnace..$46
Meadville St.—2 rms., bath..........$25
E. Jefferson St.—5 rms., bath......$45

J. C. Nock, 607 Sandusky St. FA 7840.

$45—LIGHT, airy apartment; 5 large rms., bath, porches, janitor service, near Perrysville avenue car line.

ALLEGHENY REAL ESTATE CO., 516 Federal st., N. S.

FOR RENT — 724 Cedar ave. — Beautiful apartment of 4 rooms, 2d floor; gas, bath, electric light, laundry; rent $43.

FOR RENT—Spring Garden ave., 1466; 5 rooms, bath, fin. attic, g. and e.; $27.50. Cedar 0906.

1361 OAKHILL ST., N. S.—3 rooms, 1st floor; new modern home, garage, $40.

HAVE several small houses, $26 up. Morgan, 119 Federal st. FA 8452.

### Avalon, Ben Avon 44

**AVALON DUPLEX**

Five rooms, bath; splendid location at No. 716 Orchard st.

SAMUEL W. BLACK CO., 503 Farmers Bank Bldg.

### Furn. Apts. & Houses 45

**Adrian Apartments**

Corner Melwood and Bayard st. Several choice apartments, immediate possession. Living room, in-a-door beds, kitchenette, dressing room, bath, also same unit with additional bedroom. Completely furnished, including dishes, towels, linen, silverware, etc. Rentals $75 to $110. Apply Mrs. Reed, on premises.

**12 Little Miles From Town An Ideal Home**

**Elmhurst Inn, Sewickley**

Room and meals; single, $19 a week up; double, $36 a week up; running water and phone in all rooms; excellent table. Phone Sewickley 645.

**Loutellus Apt. Hotel**

245 Melwood ave.; 1-2-3-room modern, efficient kitchenette apartments; finest in the city; superior service. Schenley 1100.

FURNISHED apartment in Forbes Bldg. Forbes, corner Atwood; 3-room suite available now. See superintendent on the premises or call Mayflower 2846.

DORMONT—2-room and bath furnished apartment in private home; best location in borough; adults; $50. Phone Lehigh 0889-J.

EAST LIBERTY—133 Stratford ave., high-grade apt., 3 rooms, bath, $90; inc. heat, light, gas; adults; gentiles. Montrose 8156.

KENTUCKY, 6411—1 sq. east Fifth and Shady, 4-rm. furn. apt., priv. bath, $75; adults, suitable for 3. Montrose 3307.

N. S.—609 Sandusky st.; desirable apartments and rooms; privileges; reasonable rentals. Fairfax 1158.

MT. OLIVER—125 Giffin ave., 3-room apt., furnished or unfurnished. Lafayet 1007 R.

3-RM. new furnished apt., pri., all conv. reasonable rent. 926½ Madison av. N. S.

SHADYSIDE, nr. 5th ave.—5 rooms, hall, bath, janitor service. Mayflower 8070.

OAKLAND—3 beautiful rooms, semi-bath, 1st floor, poss. now. Call MA 4748.

HIGHLAND DIST.—7 rooms, nicely furn. laundry; garage. Montrose 1876.

### Store Rooms 46

**STOREROOMS**

New modern storerooms located in Mt. Lebanon and Brownsville rd., suitable for any business; rental $60 to $80 per month. Immediate possession.

THE MARTIN CO., INC., Diamond Bank Bldg. AT. 4171.

**Automobile Showroom.**

2046 West Liberty ave. Heat and light furnished. Lehigh 4260-9167.

### Business Properties 47

**$1,000 PER YEAR.**

Entire second floor, corner Highland ave. and Broad st. Size of room 23x60, very light and cheerful. Suitable for retail merchant or offices. Call Mr. Herman, 5556 Center ave. Montrose 4041.

**FOR RENT**

5,000 square feet, on third floor of 6-story building; excellent for downtown warehouse or light manufacturing. Also 1,000 square feet on first floor, with entrance front and side.

BLACK HAWK PRESS, 1201 Penn Ave. Atlantic 2574.

UPPER FLOOR, Aldine Theater Building, Lberty avenue, now available. 74 feet of window display. Call Mr. Maisch.

UnitedStatesRealtyCo. Aronson Bldg., 339 Fifth Ave. AT. 4800.

**Call AVEY & IRISH for**

Complete Rent List of Business Properties. First Nat. Bank Bldg. Atlantic 0640.

WILL RENT an established and equipped millinery shop in connection with dress shop; best location. Grant 8921.

STOREROOM—6257 Frankstown ave., best location, suitable for any business. See Lawler Vilsack, 6229 Penn ave.

STOREROOM, suit any bus., at 1823 Chislett st. Call Ster. 0694 or Hiland 3290.

CONCRETE block bldg., suit. garage or light manufacturing. Wilk. Churchill 2686.

### Mfg. Sites & Plants 48

**MANUFACTURING SPACE Convenient Down Town.**

15,000 sq. ft. office and light manufacturing space; complete with metal and glass partitions. Moderate rentals. Hiland 6806.

### Lofts & Warehouses 49

WILL share warehouse and office with desirable party; excellent location with freight and loading facilities. Phone Court 3452.

### Offices & Desk Room 50

MODERN BLDG.—Furnished office; phone calls taken, desk, or downtown office. Address 207 Investment Bldg. AT. 5617.

TWO second floor front rooms, facing E. Ohio st.; real location for Doctor or Dentist. Call Cedar 2831.

CLARK BLDG.—Small private office, phone and stenog. service. Atlantic 4834.

### Resorts, Cottages, Etc. 52

COTTAGES FOR RENT—Central locations, three minutes walk to all amusements. Write Cottage Owners' Association, Buckeye Lake, Ohio.

### Wanted, To Rent 56

WANTED 4 or 5 rooms, completely furnished apartment in East End, near elementary or junior high by September 1; $50 to $75. Montrose 3054. 512 Hastings st., E. E.

### FOR SALE North Side Houses 62

**New Homes, $750 Down**

Brick and shingle; five rooms, tile bath, hardwood floors, coal furnace, etc.; lot 30x140 to alley; located on Wealth st., near Termon ave. Price $7,900.

Brick and single; six rooms, tile bath, hardwood floors, coal furnace, etc.; lot 33x140 to alley; located on Orchard ave., Bellevue, Pa. Price $8,700. For appointment to inspect, call AT. 4171.

SALTER ST.—4 rms., frame, fin. attic, laundry, g. and e., lot 23x49, $3,100.

WESSNER AVE.—6 rms., and alcove, brick, bath, lot 42x100, $6,800.

CHAS. J. LIPTAK, 1219 Spring Garden Ave. Cedar 0906.

**FORCED SALE—$9,150.**

Choice Brighton road location; 6 rooms, brick and shingle, brick on tile cons., slate roof; level lot 40x110; garage; A-1 condition. Possession when desired. Linden 0394.

$6,500—TROY HILL—Brick, 8 rooms, 2 baths, front porch.

SCHAEFER'S REAL ESTATE, 709 Sandusky street. New location. FA 2127.

W. NORTH AVE.—Brick, 10 rms., 2 baths, in 2 apartments; lot 48x124 feet to paved st. Reduced $12,000 to $10,300. J. O'Neil, opposite N. S. Postoffice.

RADNER ST.—Six rooms, bath, furnace; mod.; 2-car garage; $5,500. J. C. Nock, 607 Sandusky st.

MENTION THE SUN-TELEGRAPH WHEN ANSWERING ADVERTISEMENTS.

### FOR SALE East End Houses 61

**Glen Arden Drive**

A most attractive home of eight rooms and three baths, available for immediate occupancy, in beautiful Clover Crest. Appointments are thoroughly modern and in the best of taste. Colored tile baths, chrome nickel fixtures, painted walls, installed vacuum cleaning system, everything to make a comfortable livable home. Convenient terms may be had by responsible purchasers. Price $28,500. Inspection by appointment, or see our representative on the premises today from 2 until 5 o'clock.

Vilsack-Kelly Company, MO. 3030. 424 N. Highland Ave.

A BEAUTIFUL light colored small cut stone English residence of 9 rooms, 3 baths, 2-car garage; living room in rough plaster and stone; log-burning fireplace; 4 rooms, 2 colored baths on 2d floor; maid's quarters on 3d; large lot in exclusive district; modern improvements throughout; $42,000.

ARTHUR B. KLINE & CO., AT. 2468. 555 UNION TRUST BLDG.

**40,000**

Choice Squirrel Hill corner residence; large living room, enclosed sun parlor, four bedrooms, two baths and dressing room, second floor; maids' rooms and bath, third floor; hot water heat; French doors; garage for two cars.

O. R. MINNEMEYER, 918 Farmers Bank Bldg.

**Point Breeze Location**

New Gelman homes; 104 South Homewood av., faving Frick estate, homes consisting of 8 rooms, 2 and 3 tile baths, 2-car garage, will finance to suit buyer. Open for inspection 1 to 6 Sunday, 7:30 to 10 P. M. week days. For appointment call Grant 7728, evenings Montrose 9920.

OWNER SAM GELMAN, BUILDER

**Shady Side Homes**

Ellsworth Ave. & Moorhead Pl

Open for inspection Today.

Six, seven, eight and 10 rooms, 2 and 3 baths each, garages; these homes have many artistic features. Your inspection today will convince you.

EUGENE S. REILLY & CO., 430-432 Fourth ave. Court 5500.

HIGHLAND PARK SECTION — 6-room brick bungalow, all tile roof, copper gutters, beveled plate glass, hammered silver and bronze fixtures, iron balcony windows, all tile kitchen, linen hand-painted walls, lot 50x200, coral fish aquarium with fountain, coral archways, rustic balustrades on walks, large pebble walls and pedestals, 100 kinds of hardy plants, variety of pine trees, garden and fruit trees. Cost a lot of money. Make offer, going to California. Mont. 1365.

A $30 000 HOME FOR **$22,500**

This is a sensational bargain — seldom equaled; practically new home of 10 large rooms; in the best part of Squirrel Hill; equipment and construction high grade; small amount of cash required. Call owner. Hazel 4612.

**125 BAYARD PLACE, SHADYSIDE DISTRICT**

Beautiful home consisting of nine rooms and three baths, hot water heat, double garage. This home is practically new, on a private street in the best section of Shadyside. Price $25,500.00. Call Atlantic 4201 or Mayflower 2787.

**SQUIRREL HILL—$45,000**

Beautiful residence, stone, side center hall, 9 rooms and 3 baths, breakfast room, 4 rooms and 2 baths 2nd floor; large lot, garage for three cars. Located north of Forbes st.

SAMUEL W. BLACK CO., 503 Farmers Bank Bldg.

**MORTGAGES WANTED**

ON DWELLINGS, DUPLEXES, APARTMENTS.

C. C. McKALLIP & CO. MORTGAGE AGENTS EQUITABLE LIFE ASSURANCE SOCIETY 336 FOURTH AVENUE COURT 3640

**OPEN SUNDAY**

Drive out Beechwood blvd. to 2700 block, turn left on Anita st. to No. 135, best 6-room house in Squirrel Hill for the money. Six large spacious rooms and tile bath; price $13,000. $2,000 cash needed. Representative on premises or call Hazel 7070 Monday.

HAVE moved to New York and will sell my one-year-old home at a bargain.

**$16,500**

Seven rooms and 2 baths, hot-water heat, hardwood floors, incinerator, brass plumbing, copper outside metal work; lot 43x160. Call my agent, W. M. Justice, Hazel 4012 or Court 1892.

**POINT BREEZE**

I WANT AN OFFER on this modern, brick of 7 rooms, 2 baths, hot water heat, hardwood floors, copper plumbing, inst. water heater, two-car garage.

GEORGE W. BROWN, 132 S. Whitfield St. MO. 4357.

$25,000— Wightman street residence. Cheapest property in Squirrel Hill.

DAVIES & GREEN, 125 S. Highland Ave.

2303 BEECHWOOD BLVD.—63 ft. frontage. Desirable living-room type home. Four bedrooms and two baths 2nd floor. Two large bedrooms and bath 3rd floor. Two-car garage. Call owner, Hazel 2093-J

BARGAIN—QUICK SALE.

Buff brick house, 9 rms., bath, laundry, furnace, gas, electric, 2-car garage; lot 50x 163x171. Hiland 4432-J or Montrose 0663.

JANCEY STREET BARGAIN

6 rooms, tile bath, hardwood floors, furnace, garage, easy terms and possession. Montrose 1909.

MORGAN ST., 527—6-rm. brick house, tile bath; can arrange convenient terms; $6,800; for colored people. Franklin 0677.

INWOOD ST.—Frame house, 6 rms., attic, bath, modern conveniences. MA. 9043.

DUPLEX, sacrifice for income or home. Must sell. Phone Owner, Grant 1047.

WILLOW ST., 419, Edgewood—New brick, tile kitchen and bath; open Sunday.

### Beechview, Brookline 64

**BROOKLINE 753 BERKSHIRE AVE.**

Beautiful stone home of 7 rooms, two baths, conveniently located. Breakfast nook and sun room. Open fireplace. Fine exposure. Hardwood floors and hot water heat. Brass plumbing. One square to cars. Churches and schools near at hand.

Eugene S. Reilly & Co., EXCLUSIVE AGENTS, 430 Fourth Ave. Court 5500.

$11,500—BROOKLINE BOULEVARD

All brick home, nearly new; 6 rooms, tile bath, breakfast nook, HOT WATER HEAT, brass plumbing, hardwood floors and trim, weather stripped. Lot 30x120 to alley. This home in A-1 condition. Owner left city.

SMITH & MOTT, "REALTORS" 754 Brookline blvd. Lehigh 1500

FOR SALE—7-room, English type home, 933 Bayridge ave., Brookline, 2 squares from the school house on Pioneer ave., all hardwood floors, tile bath, stone mantel, chandeliers, art glass, complete laundry, furnace, coal bin, storage room, garage, cement porch. French tile roof, awnings, sidewalks, landscaping and paved street; terms to suit purchaser. Will accept lot as part payment. Nathaniel Bros., contractor. Phone Carrick 1232 or 2874-R.

BROOKLINE BARGAIN, $7,300.

Brand new home, 6 rooms, tile bath, rec. hall, hardwood floors (double); coal furnace, level lot 30x120. We have several similar new homes, priced from $7,000 to $8,500—$600 cash and up. Near schools and cars.

SMITH & MOTT, "REALTORS" 754 Brookline blvd. Lehigh 1500

BROOKLINE—$9,300

Berkshire ave.—Buff brick home, 8 large rooms, bath, hall, hardwood floors, newly decorated, built-in features, A-1 condition, level lot, ideal for 2 families. Reduced price for quick sale.

BERDELLA H. BAULT. Lehigh 7454.

BROOKLINE HOME, $9,500

7-room brick, sun parlor, bath, large living room and master bedroom; hardwood floors and trim. Coal furnace, slate roof, level lot. Paved street. High elevation. One square to cars.

SMITH & MOTT, "REALTORS" 754 Brookline blvd. Lehigh 1500

NEW brick dwellings of 6 rooms and bath at 1454 Beverly Place, East Brookline. Small down payment, balance like rent. Hazel 5002. C. W. Eighmy, Builder.

BEECHVIEW AVE., $6,700

Good frame house, 6 rooms, rec. hall, bath, 1 sq. to cars and business section. Only $1,000 cash.

SMITH & MOTT, "REALTORS" 754 Brookline blvd. Lehigh 1500

MUST BE SOLD—2 HOUSES.

Contractors will take loss; new all brick; $8,950; brick-frame, $7,250. Easy terms. F. J. BREEN. LEHIGH 7676.

### Knoxville, Brentwood 66

**GOOD INVESTMENT**

Duplex, 3 rooms, bath, sun parlor, breakfast nook on each floor, hot-air heat, handy to cars. Now rented at $100 per month; price $10,500.

G. N. GOURLEY, 3002 Brownsville Rd. Carrick 0178-0154.

NEW brick and tile home; will sacrifice; easy terms. Carrick 3471-W.

## FOR SALE
### City & Suburban Houses 60

**$5,950**
6 rooms, all brick, tile bath, complete including sidewalk.

**$7,250**
6 rooms, all brick, hot water heat, tile roof, tile bath, shower, tile mantel, hardwood floors, sidewalk.

TAKE ADVANTAGE OF OUR NEW FALL PRICES FOR SOME OF THE BEST BUILT HOMES IN THE CITY; APPROVED BY OVER 40 SATISFIED OWNERS; BUILT WITH THE BEST OF MATERIALS AND UNION LABOR. A PHONE CALL TO US WILL TELL YOU WHERE TO INSPECT THESE HOMES; MANY TYPES, SIZES AND DESIGNS NOW UNDER CONSTRUCTION OR COMPLETED.

FREE ARCHITECTURAL SERVICE OR WILL BUILD TO YOUR PLANS. CLEAR LOT, LITTLE OR NO CASH REQUIRED. WILL FINANCE BALANCE ON SMALL MONTHLY PAYMENTS.

WEEKDAYS OR SUNDAYS CALL PENHURST 6319 OR WRITE N-201 SUN-TELEGRAPH, PITTSBURGH.

**Holt Construction Co.**

**PENNSYLVANIA HOMES**

AS ILLUSTRATED.

The Sixth Edition of the Pennsylvania Homes Plan Book contains a variety of plans and designs that will meet with your requirements.

Any Retail Lumber Dealer will be glad to co-operate with you in the selection of a plan for your home. Go to him, as he has the experience and facilities for helping you, or call or write

Retail Lumber Dealers' Association of Western Penna.
Second Floor Plaza Building,
535 Fifth Avenue, Pittsburgh, Pa.

**WE HAVE MORE SATISFIED HOME OWNERS**
Than Any Other Builder in the Pittsburgh District } WHY?
ASK THE OWNERS
**W. J. DONOUGHE CO.**
General Office, Verona, Pa.
Pittsburgh Office, 703 Commonwealth Building.
Telephone Court 0132.

**$5,675**
Will build ALL-BRICK Residence, 6 rooms, bath (tile floor), hardwood floors throughout, brass plumbing, hot air heat, coal and fruit cellars, cement porch floor and cement walks.
**UNANGST CONSTRUCTION COMPANY,**
H. R. UNANGST, Mgr.
PHONE BRANDYWINE 1789.
SUNDAY, CALL BRANDYWINE 0963 OR HILAND 8118.

**$5,975 GARCO HOME**

COMPLETE ON YOUR LOT.
Payments as low as $50 per month, including principal and interest; six-room brick and shingle with tile floor bath and shower, etc. You must see to appreciate this home.
GARCO 205 American Bank Bldg. Atlantic 9840.
MAIL THIS FOR PARTICULARS.

**"SHOW ME THE WAY TO GO HOME"**

It is as silly to rent another man's home as it is to rent his clothes.
We are putting the "California Plan" advocated by Arthur Brisbane in the daily papers, into execution in Pittsburgh, and will put you in your own home at once for $95 down and $30 monthly. We furnish the house and lot.
One car fare from downtown Pittsburgh, street lights, electric lights, city telephones, gas and water.
NO EXTRAS.
NO MORE RENT.
NO MIDDLE MEN.
Answer at once on attached coupon. First come—first served.
D. C. HALLER.
323 Fourth ave., Room 1601, Pgh., Pa.
COUPON.
NAME....................
STREET....................
CITY....................

ALLISON PARK.
Three acres, landscaped, fruit, colonial house, 2-car garage. Make an offer.
SEMICIR ST.
Here is a bargain; 7 rooms and bath, hot water heat; A-1 condition; lot 35x135. Quick sale, $8,950.
GARDEN AND POULTRY.
One level acre; 6-room house, only 2 years old; near city. Quick sale, $3,500.
ROSS TOWNSHIP.
One acre; new house, 5 rooms and bath; chicken house, etc. Only $4,500.
ARTHUR WESSEL,
515 Magee Bldg., 336 4th Ave. Court 0348.
Evenings and Sundays, Sterling 2105-R.

**Reduced Price—Edgewood Home.**
Corner property, 6 rooms and tile bath. Hardwood floors 1st floor. About four years old. One block from car line, and five to station. Owner transferred, and has cut price to $9,000. Immediate possession.
Wilkinsburg R. E. & Trust Co.
Wood St. & Penn Ave.

BIG VALUES—LARGE LOTS—SMALL PRICES.
6 rooms, bath, 70x180; some home; see it; $1,000 down, balance easy—$8,500.
6 rooms, bath, 2-car garage; can't duplicate this for $1,000 more—$9,800.
7 rooms, bath, 100x180; good location; garage, new—$8,700.
Others—4 rooms, $2,800; 5 rooms, 2 acres, $5,200.
**GERDES of GLENSHAW**
Mt. Royal Blvd. Glenshaw 441.

**NEW STONE DWELLING**
First floor steel and concrete construction, aluminum roof and conductors; 8 rooms, hardwood floors, hot water heat, garage. Corner lot 74x120, paved streets. Price $18,500. Reasonable terms.
Peoples E. E. Real Est. Co.,
Montrose 4025. Penn & Highland Aves.

NEAR GREENTREE.
$6,700—One acre of ground with 6-room house, bath, etc., electric light, coal furnace, etc.; fruit trees and chicken coops; only 7 minutes from the city.
ARTHUR WESSEL,
2932 West Liberty Ave., Dormont.
336 Fourth Ave., Magee Bldg.

**NEW HOME—$9,800**
Crafton brick, 6 rms., tile bath, hardwood floors throughout; corner lot; splendid location; can arrange very reasonable terms.
Adams & Schweinsberg,
11 Crafton Ave. Walnut 2800.

**EAST END AVE.**
Near Park Place School; fine 7-room dwelling, almost new, tile bath, oak floors, hot water heat, level lot with double garage. To close estate, will sell below cost. See Edward Zimmerman, Exc. Agt., 743 Penn ave., Wlkg.

**WILKINSBURG**
New modern, 6 rooms and sun parlor, nicely decorated, hardwood floors, tile bath and shower, blinds and fixtures, coal and vegetable bin, room for three-car garage, $8,300. Terms. 749 Princeton blvd. Phone Churchill 7312-R.

**Glenshaw-Private Home**
New, beautifully situated, 8 rooms, double garage; all modern. Lot 75x100. Write F-173, Sun-Tele.

NEW $10,000 English type modern home for $7,100; all brick, 6 rooms, tile bath, coal cellar, rigid roof, paved street, near city; small down payment; $60 monthly. Phone Owner, Carrick 2877.

EDGEWOOD.
Modern six-room brick home. Two-car garage. Lot 50x160. Penhurst 8815-J.

EIGHT rms., brk., modern; Wilk., paved st.; $6,900; terms. H 165, Sun-Telegraph.

**JOHN F. SWEENY HOMES**
$3,900—Near City Park; cozy home, 4 rms., cem. cel., elec., laundry, coal fur., garage. Nice neighbors. Easy terms.
$6,500—Oakland; nice pvd. st.; 8 rms., bath; 2 apts.; elec., cem. cel.; near Pitt and Tech; house alone would cost $8,000.
$4,000—South Hills; 5-room house on one-third acre; 150-ft. front on newly paved st., near cars; fine neighborhood.
1005 DIAMOND BANK BDLG.

ATTRACTIVE house, 6 rooms, bath; 5 minutes to Oakmont station. Phone Oakmont 1108.

### Dormont, Mt. Lebanon 63

**MT. LEBANON, $17,000**
New and unusually attractive English house of 7 large rooms, breakfast room, 3 baths and 2-car garage. Situated on large level lot in highly restricted district. Modern in every detail. Well worth your inspection. Come out today.
**$11,900**
New English Colonial, center entrance plan of 6 rooms and tile bath. Hot water heat and garage. Completely equipped including screens, window shades, etc. Level 50-foot lot. Ideal location. Terms to suit.
**W. M. HALL,**
696 Washington Rd. Lehigh 7400. 3031 W. Liberty Ave. Lehigh 3590.

DORMONT.
$8,500—One of the best locations in the South Hills; semi-bungalow of 5 r., bath, coal furnace, enclosed porch, wonderful lot; owner wants to go to California.
DORMONT.
$7,800—Good buy, wonderful location; house of 7 rooms and attic, garage; lot 35x100.
ARTHUR WESSEL,
336 Fourth Ave., Magee Bldg.
2932 est Liberty Ave., Dormont.

**BIG BARGAIN**
PRICE $13,800. RENTAL $1,800.
**Cash Needed $1,500**
Five-room brick duplex with double garage. Hot water heat. One square from trolley. Good neighborhood. You can't beat this.
**Colonial Realty Co., Inc.**
318 Washington Road,
Mt. Lebanon, Pa. LE. 6666.
Open Sundays and Evening Until 9 P. M.

SIX ROOMS, BATH, GARAGE.
**Level Lot 60x210**
This house is situated in Mt. Lebanon, close to bus, schools and church, all brick, metal casement windows, roll screens, clothes dryer, linoleum in kitchen, hot water heat, instantaneous water heater, tile bath and many other fine features, $15,500; terms.
Stevenson, Williams Co.,
666 Washington road. Lehigh 6000.

**314 JONQUIL ST.**
**Sunset Hills, Mt. Lebanon**
Beautiful six-room home with breakfast room, tile bath, hardwood floors, hot water heat; 60-foot lot with 2-car garage. Inspect this property and we will name you an attractive price and liberal terms.
**EUGENE S. REILLY & CO.,**
430-432 Fourth ave. Court 5500.

**Mt. Lebanon Home, $15,500**
WITH TWO EXQUISITE TILE BATHS.
One of those distinctive types; seven rooms, 2-car garage and everything else to make a home complete; one of the finest bargains in the South Hills; really a home you should see.
Phil Doeblin, Lehigh 3040.
3209 West Liberty Ave., Dormont.

**A REAL VALUE**
English type, all brick, 8 rooms, 3 baths, every convenience, large porches, 2-car garage; level lot 50x145; best location with a view that cannot be surpassed in all Mt. Lebanon; price $22,500.
ADAMS & SCHWEINSBERG
670 Wash. rd., Mt. Leb. Leh. 0200.

**OPEN FOR INSPECTION**
510 HILLCREST PLACE,
PARKER GARDENS, MT. LEBANON.
$14,500 for this beautiful 8 room home; garage. Wonderful view. Reduced from $15,900.
GEO. H. DUNN,
692 Washington Rd. Lehigh 7768.

**THIS IS THE DAY**
TO INSPECT FROM 2 TO 5 P. M.
756 Shady Drive East, Mt. Lebanon. Double brick house, 5 rooms, tile bath, hardwood floors, coal furnace. Rent one and live in other for only $10.00 monthly. Come out today or call Grant 5507.

**A REAL BUY**
Mt. Lebanon, 6 rooms, all brick, tile bath, hot water heat, garage. Good location. See this today.
**LIBERTY REALTY CO.,**
2929 W. Liberty Ave. Lehigh 8151.

**$2,500 CASH BUYS**
Modern 6-room brick home, bath, garage; cost $10,000 new; fronting Dormont Park, swimming pool, near schools. Balance $75 monthly. Owner leaving city. Write Z-227, Sun-Telegraph.

**MT. LEBANON BARGAIN.**
New all-brick, 7 rooms, sun parlor, tile bath, hot water heat, garage, corner lot, 252 Jonquil ave. and Richland rd. Lehigh 7151-M.

OWNER of choice West Liberty frontage, Dormont, will build to suit tenant on long lease. Call Lehigh 2600. 3273 W. Liberty ave.

# EXCHANGE SYSTEM

"Registered" with Commonwealth of Pennsylvania
"Exchange Market Good—the Worst Cash Market Since 1907."
"Exchange System" has sold and exchanged $2,345,000 worth of Real Estate since January 1, 1929.

864—Four-story Brick Business Property. Well rented. This is very desirable income property. Exchange for smaller clear Real Estate.

865—BAUM GROVE—4-family brick duplex and 5 garages. Rented for $4,200 yr. Price $37,500. Mtg. $22,500. Exchange Equity for a large home.

851—BEECHWOOD BLVD.—New 2-story brick dwelling. Corner lot. Price $35,000. Mtg. $17,500. Exchange for smaller income property and pay cash difference.

878—MISSION HILLS, Mt. Lebanon. 10-room brick modern Colonial Dutch home; 2-car garage; $30,000; Mtg. $14,000. exchange for smaller house or duplex in Mt. Lebanon.

857—Penn Ave. Garage doing big business. Lot 60x100; 1-story brick fireproof bldg. Price $30,000. Mtg. $15,000. Exchange equity for clear property. A bargain.

867—Two apt. bldgs. of 9 apts.; 5 rooms and bath each. Also 1 two-family duplex; renting for $7,200 yr. Price $65,000. Mtg. $35,000. Exchange for smaller real estate.

10—Braddock Business Property. 5-story bldg., consisting of store, 8 apts., 2 garages. Will rent for $4,000. Price $30,000. Mtg. $15,000. Exchange for large home.

611—ARDMORE, near Edgewood Acres—6-rm. brick; tile bath, hwd. flrs., h. w. heat. Price $12,000. Mtg. $6,800. Exchange equity and pay cash difference.

702—Beautiful new brick country home on Verona and Saltsburg rd. 2½ a. ground, orchard, shrubbery. 11 rooms; 3 baths; 2-car garage. City conveniences. Modern throughout. Price $42,000. Mtg. $19,000. Exchange equity for smaller income property and pay cash difference.

**C. C. HAMILTON & CO.**
515 UNION BANK BLDG. 4TH AVE. & WOOD ST.

## FOR SALE
### Carrick, Overbrook 65

**CARRICK SACRIFICE**
Brick and shingle, 7 rooms, bath, laundry and coal furnace, in good condition. Reduced from $7,500 to $6,250. Must be sold. Cash or terms.
New brick, 5 rooms, bath, hardwood floors throughout. Price $6,800. Cash or terms. Will take lot in trade.
SEE J. DEGENHARDT,
2400 Library Rd. Carrick 1276.

$500— CASH, bal. $50 a month, 6-room brick and shingle, slate roof, bath, furnace, paved st.; price $5,300.
$1,000— Cash, bal. $60 a month, 5-room, brick, tile bath, hot water heat, paved st.; price $7,500.
**HENRY WELLING,**
1904 Brownsville Rd. Carrick 1808.

**OVERBROOK BOROUGH.**
Corner Walton ave. at Sinton way; new six-room modern home; bargain; will finance.
MONTROSE 7349 OR LEHIGH 3488-R.

$7,500—New 7-rm. brick, paved, modern. 1916 Brownsville rd. Carrick 2892.

### Crafton, Ingram 67

**NOTHING DOWN—$55 MO.**
7 rms. and bath; like new.
**$500 DOWN—$75 MO.**
8 rms. and attic, lot 50x150, corner; newly painted. Price $8,000.
**BRADFORD AVE., $9,500**
7 rms. and attic; excellent condition; cost owner $14,000. Leaving city; must sacrifice. $1,000 cash necessary.
**NEW ENGLISH TYPE**
7 rms., colored tile bath; hot water heat; electric dishwasher; decorated in sanitos; weather stripped; garage; abundance of shrubbery; near trains and schools.
**Gallagher Bros., Crafton.**
Dinsmore & Noble Aves. Walnut 3000.

**$1,000 Cash—$70 Monthly.**
New brick and shingle, 6 rooms, tile bath, h. w. floors; level lot; best location. Price $7,800.
**R. A. WALKER, CRAFTON,**
47 Crafton Ave. Walnut 2200.

**CRAFTON**
Brick, 8 rooms, 2 finished attic rooms, bath, laundry, furnace; excellent condition, centrally located; $9,500.
**JOHN BOURKE, Crafton,**
31 STATION ST. WALNUT 1273.

INGRAM BARGAIN, $7,500
All brick, 9 rooms, bath; lot 38x148, driveway; house arranged for 2 families; conv. to cars and trains. $1,000 cash. Walnut 0739-J.

NEAR Ingram, house, 6 rooms, bath, finished attic, cement cellar, laundry trays, paved street. Call Walnut 0332-R.

INGRAM—New, six rooms, hardwood, brass plumbing; paved, level alley. Walnue 2716-J.

INGRAM—6-room buff brick, finished attic, furn., elec., paved st., $5,500. WA. 0857.

### Bellevue, West View, Avalon, Ben Avon 68

6 ROOMS and bath, all modern conveniences, paved street, near car line and stores, $6,500. 11 Fairview ave., West View. Wellington 1185-M.

CENTER AVE.—8 rms., bath, furnace; 2 families—$72.50. Fairfax 7840.

### Business Properties 70

BUILDING containing 5 apartments, physician's office and drug store, steam heat, gas and electric. G. M. Speck, Finleyville, Pa. Fin. 41.

### Lots For Sale 71

**MT. LEBANON,**
50x180.
If you want to buy a good lot in an excellent location, answer this immediately. If necessary, reasonable terms will be arranged. All improvements included in price, $1,250. Write Owner, E-202, Sun-Telegraph.

**LEVEL LOT—50x120**
IN Mt. Lebanon, near school, stores and transportation, only $480. Terms $60 down, balance $12 per month. Write Owner, K-165, Sun-Telegraph.

**WONDERFUL BARGAIN**
WILL sell my 50x230 lot in Mt. Lebanon for only $590. Terms $50 down, balance $10 per month. Call Owner, evenings Lehigh 8300.

LARGE LOT, acreage, any price or terms you want; good location; bargains now.
**GERDES of GLENSHAW**
Mt. Royal Blvd. Glenshaw 441.

MT. LEBANON—Bower Hill road, McCully st., fine level lots, 40x120, $950 up. Write Owner, Box 1573, Pittsburgh.

OVERBROOK Terrace, lot 46¼x140, near blvd., $1,000. Montrose 8625.

### Sale Farms—Acreage 72

**Equipped Highway Farm With Oil and Gas Royalty**
Beautiful 70-acre farm, located on fine cemented highway in Butler County, fine frontage on both sides of highway; in fine section, 3 miles to fine large town; easy drive to Butler. 50 acres very productive soil, balance in pasture and timber; $1,000 worth of timber, $185 royalty from oil and gas. Good set of buildings, 8-room house, painted, large basement barn, good silo, plenty of outbuildings, gas, furnace, etc. Lots of fruit, good team, 7 good cows, 2 heifers, 3 hogs, 100 chickens. Tractor and equipment, full line of modern machinery, hay in barn, 15 acres oats, 7 acres buckwheat, 4 acres corn, ½ acre potatoes, garden and truck. Here is a real bargain for only $7,000 part cash. Good vein coal and limestone. Shown only by RODGERS REALTY COMPANY, Slippery Rock, Pa.

**54 ACRES NEAR BUTLER**
and New Austin Car Plant. Only 3½ miles to city of Butler, in fast growing district, handy car line, centralized school, churches, stores, etc. Good land, some good oak timber, producing oil well, underlaid with coal; good, nearly new cottage house, cellar, closed-in porch, shade and fine view. Barn and outbuildings, spring water piped to house. Full price only $3,500; terms arranged; 30 years to pay part, if taken now will include 2 cows, heifer, horse, chickens, farm tools and growing crops. This and other equipped Bargains. Call for new list just out, free.
**C. H. RODGERS,**
BOYD BLDG. BUTLER, PA.
Phone 35970.

BEST buy in Butler County; 78 acres nice level, productive land; very good 8-rm. plastered, newly painted house; furnace heated; 40x52 basement barn under slate roof, two chicken houses, hog pen, milk house, machine shed. For quick buyer will include two horses, seven cows, four hogs, five heifers, one young bull, 100 chickens, harness, hay rake, mower, grain drill, cultivator, plow, harrow, wagon, 40 tons hay, 10 tons straw; 70 bu. wheat, 10 a. oats, 6 a. corn, 3 a. buckwheat, 4½ a. wheat and all small tools. This farm is located on ash road, 1½ miles from best schools in state; everything goes for only $7,900, part down. See Brown Bros. at 251 S. Main st., Butler, Pa. Phone 46640.

IN THE SAN JOAQUIN VALLEY of California general farming is a paying business, feeding millions of people in towns and cities. Alfalfa, combined with dairying, hogs and poultry, yields a good income. A small one-family farm, with little hired labor, insures success. You can work outdoors all the year. Newcomers welcome. The Santa Fe Railway has no land to sell, but offers a free service in helping you get right location. Write for illustrated San Joaquin Valley folder and get our farm paper—"The Earth"—free for six months. C. L. Seagraves, General Colonization Agent, Santa Fe Railway, 815 Railway Exchange, Chicago.

**SEASHORE FARMS—$650**
Near Atlantic City, the playground of the nation; a safe place to invest in choice acreage that will grow into real money; an ideal place to live with unsurpassed climate, soil, excellent water, fine boulevards; price $650, payable $6.50 monthly; map free. Gilbert & O'Callaghan, 1806 Benedum-Trees Bldg., Pittsburgh.

WE can place you on a good producing farm, close industrial center and good markets, dairy, fruit, poultry or gardening, all prices, with or without equipment, from $50 to $5,000 down payment; payment to suit you. Act immediately. Write Federal Land Bank Loan Agent, P. O. Box 762, Pittsburgh.

37 ACRES—500 ft. frontage on paved road, gas, electric, running water, 25 min. from city. Perrysville 969 Ring 6.

### Sale Farms—Acreage 72

**Strout BargainS**

**Shaded Home, 30 Acres, Only $600.**
Prosperous farm section, long growing seasons, cool summers and mild winters; near all water sports; fertile land, nicely shaded four-room house, handy town; $600 takes it, third cash; details pg. 86, Strouts catalog of 1,000 bargains.

**City-Edge Farm, Stream,**
55 acres, rich crop soil; good roomy home, basement barn, poultry houses; only two miles city 10,000 and top markets; variety fruit, wood, stream-watered pasture; only $1,850 with horses, cattle, hogs, poultry, equipment, growing crops; terms arranged. On pg. 75, Strouts catalog of 553 pictures.

**$1,000 Gets 200 Acres Equipt.**
In Northern Penna.; broad level fields, good markets, fine neighbors; stream in pasture, wire fences; about 75 acres wood; good 8-room house, free gas, basement barn, garage, etc.; for quick settlement woman sells for $3,000, only $1,000 down, and throws in horses, three cows, young stock, poultry, implements, all hay, corn, oats, potatoes, vegetables, etc. Picture pg. 76, Strout catalog, bargains throughout the East. Send now for free copy. STROUT AGENCY, 501-C, Union Bank Bldg., Pittsburgh, Pa. Court 3857.

FOR SALE or exchange; 40 acres on state highway; finest location, adjacent to Cambridge Springs; modern home, elegant buildings; this is a gentleman's country home for a modern chicken and dairy farm. G. E. Dunlap, R. D., Venango, Pa.

NINE acres, 6-room house, furnace, new barn, on cement road, near Library; only $6,800.
**WALTER'S REALTY CO.,**
604 Warrington ave. Lafayette 3177.

BETTER FARMS—Lower prices. Good small farms, with buildings better than you may imagine, from $1,400 upward. Terms. Good brick home, on creek, $2,700. Folder tells of other bargains. Clarence Putnam, 830 Park av. Meadville, Pa.

WILL SELL AT BARGAIN
2 acres, 5-room bungalow, near Charleroi car line, $6500.
**Pate Real Estate, Inc.,**
Frick Building Atlantic 6722

FOR SALE—60 acres level land 3 miles from Blairsville near Campbells Mill Park, 7-room house, 2 chicken houses, fine summer home. Inquire Guy A. Artman, R. D. No. 1, Box 78, Blairsville, Pa.

LOWER VALLEY OF THE RIO GRANDE, Texas, 20 acres of citrus fruit land and house, some bearing trees, the rest cleared, at $500 per acre. Address A. J. Schoenberger, 631 Liberty ave., Pgh.

FORTY-SEVEN ACRES, 10 miles from Sharpsburg; price $7,500; will trade clear for city property and add some cash. Write P-201, Sun-Telegraph.

KITTANNING RD. (Shaler Township)—Four-room frame, furnace; water, two acres ground, fruit trees; near car lines, schools, etc. Cedar 0906.

OIL PRODUCTION AND FARMS. F. R. EAKIN, GROVE CITY, PA.

### Sale or Exchange 73

MODERN brick and tile dwelling of 12 rooms, bath, extra toilet in cellar, built on 2 lots; 2 years old; hot water heat; instantaneous water heater, thermostat system, large front and rear porches, large yard, brick and tile double garage, including all window shades and screens made to order, all shrubbery and hedges. Will take 4 or 5-room house in exchange. For further information Hiland 4015.

CEMENT ROAD EQUIPPED FARM.
115 acres, mostly level, best water in state, adjoins town, good 8-room house, bath, electric light, large modern cemented dairy barn, all needed outbuildings, 2 horses, 7 cows, all needed farming tools, crops, all for $12,500, trade same value or less. My specialty selling and trading farms. F. M. Weston, 1013 Wood st. Wilkinsburg. Pen. 5983.

POULTRY FARM
25 acres, 7-room house, barn, outbuildings, close to small town, price $7,500. Trade for city or suburban property.
**Pate Real Estate, Inc.,**
Frick Building Atlantic 6722

CORAOPOLIS HEIGHTS—Beautiful stone house of 12 rooms, 3 baths, hardwood floors hot water heat, strictly modern and in perfect condition, with 39 acres of land. Price $28,500. Clear; will trade for business or investment property. Call Atlantic 4171.

**WILL TRADE**
East End modern duplex for 6-room modern house, in Dormont or Mt. Lebanon. What have you to offer. Hil. 5889, Mo. 4155.

NEW WILKINSBURG DUPLEX.
Corner lot 74x120, 12 rooms, 2 tile baths, hardwood floors, furnace, tile roof, $25,000, trade on home $12,000 to $15,000. F. M. Weston, 1013 Wood st. Pen. 5983.

CASH and clear vacant for other city improved, larger or smaller. Write P. O. Box 8137, Squirrel Hill.

HAVE $4,000 first mortgage to buy property. What have you. Write C-202, Sun-Telegraph.

BRICK row nr. park, schools, cars; value $16,000, clear. What have you? FA 8454.

### Mfg. Sites & Plants 74

**At Foreclosure Price**
Warehouse near Court House, $19,000.00. TERMS.
Write Mortgagee, A-196, Sun-Telegraph.

MODERN solid brick building, 40x50 ft., 3 stories and basement; excellent condition; sacrifice price. See
JOHN FOERSTER,
816 E. Ohio st. Cedar 1201.

### Investments 75

SQ. HILL—New brick houses, all rented at a bargain, for cash or quick sale. Call owner, Montrose 4280.

### Out-of-Town Real Estate 77

THE Gulf Country is calling you to a land of peace and plenty; let us help you build a home in Northwestern Florida; we have a wonderful proposition; will build you a home, start you in the chicken business, assist you with your fruits and vegetables; help you make a success if you mean business and willing to work, good productive land as low as $40 acre; we are not in the real estate business—are home builders for worthy people; write for complete details. Hicks-McCaskill, DeFuniak Springs, Fla.

BEAUTIFUL place on Lincoln Highway 2 miles west of Ligonier consisting of 6 acres; boiler house, machine house, storeroom, railroad siding over coal-house and many other features; very suitable for industry or summer resort. Inquire at Ridgeway Inn on Highway.

FOR winter home in Southwest Florida; rent, sale or exchange. Write S. R. Gittens, Realtor, Fort Myers, Fla.

### Coal & Timber Lands 79

COAL, clean lump, $450; run of mine, $4; weight guaranteed. Hemlock 0830.

### Office & Store Equipm't 89

**DESK BARGAINS**
OFFICE FURNITURE ALL KINDS NEW USED STEEL WOOD
**Pgh. Desk & Chair Co.**
E. E. Baker, President,
545 Sixth Ave., at Wylie.
We Can Save You Money,
Call Us, Telephone At. 4572.

OFFICE FURNITURE OF ALL DESCRIPTIONS AT BARGAIN
GOLDEN'S, 1520 5th Ave.

BARGAIN PRICES, balance of Aug. on walnut, oak and mahogany desks, chairs, files, safes, etc.; also good used furniture. Fairfax 1500. 300 Republic Bldg.

ELECTRIC Statement Machine and office furniture; quitting business. Court 0347.

MENTION THE SUN-TELEGRAPH WHEN ANSWERING ADVERTISEMENTS.

### Loans Up To $300 82

**LOANS**
**You Can Borrow from Us On Your Note at Lawful Interest**
NO FEES ..... NO DEDUCTIONS ..... NO BONUS
Persons owning furniture, real estate or having salaried positions accommodated 24-hour service. Repayment arranged to suit borrower's requirements. A quick, dignified and confidential way to obtain immediate financial assistance. Our methods cheerfully explained. If you cannot call in person write or telephone and our representative will see you.
"OUR BUSINESS MAKES FRIENDS"
**Interstate Collateral Loan Co.**
200 Arrott Bldg., Cor. Fourth & Wood St., Telephone Court 3256

**2½% LOANS**
You Save One Per Cent a Month by borrowing from HOUSEHOLD.
HERE IS THE COST:
ON LOANS PAYABLE IN 20 EQUAL MONTHLY PAYMENTS.
$100—average monthly cost, $1.32
$200—average monthly cost, $2.63
$300—average monthly cost, $3.94
Other amounts at same rate.
NO ENDORSERS.
**Household Finance Corporation**
ROOM 505, ARROTT BLDG.,
FOURTH AND WOOD ST.
COURT 2890.

**Do You Need Money?**
GET IT FROM US
At 2½% Per Month
ASK ABOUT OUR BONUS PLAN. IT MAKES OUR RATE THE LOWEST IN PITTSBURGH.
Family loans. Absolute privacy. Prompt and courteous service. Up to $300. No extra charges.
OWNED AND OPERATED BY PITTSBURGH PEOPLE.
**ECONOMY FINANCE CORPORATION,**
208 CLARK BLDG., 2nd FLOOR
7th & LIBERTY. ATLANTIC 0546-7

**MONEY FOR VACATIONS**
We have aided many persons by loaning them money. If you feel a change would do you good, but lack the necessary cash, see us. We can make you a personal loan repayable in small, easy payments that are never a hardship to meet.
**Empire Finance Co.,**
602 Park Bldg.
Corner 5th & Smithfield st. AT. 8578.

**BORROW FROM US**
Transactions Private
Loans on Furniture up to $300.
**Peoples Loan Co.**
814 Empire Building,
LIBERTY AVE. & STANWIX ST.
Tele. Atlantic 3574.

### Loans on Jewelry 83

**Will a $5 to $50 Loan Help You?**
15c to $1.50 Complete Cost at Repayment. Borrow Any Amount at Pittsburgh's Loan Bank—10 Large Loan Firms Combined as One.

**You Can Borrow at 6% YEARLY INTEREST**
ON— ½% Per MONTH to 2½% storage. NO EXTRAS
DIAMONDS · JEWELRY · WATCHES · LISTED STOCKS · LISTED BONDS · FURS, SILVER
Special rates on furs. Yearly loans with renewals often as desired, or—
**Monthly Repayment Plan**
MODERN BANK-LIKE SERVICE
NO OLD-FASHIONED METHODS
A centralized loan bank—largest of its kind in the world. Offices of refined privacy. Ladies especially appreciate our courteous service. Electrically protected safe deposit vaults. Seal your own valuables—returned under your original seal.
JOS. DeROY & SONS
**Diamond Loan Association**
311 Smithfield St. Entire Building
Opposite Postoffice Use Elevators
Original Location ¾ Century

**LOANS AS LOW AS 1%**
ON DIAMONDS
WATCHES, JEWELRY, STOCKS AND BONDS.
We also loan at low rates on SILVERWARE, CAMERAS, GUNS, FURS, TRANSIT, MUSICAL INSTRUMENTS.
Old Gold, Silver and Platinum Bought.
**GALLINGER'S** Licensed Brokers, 929 Liberty Ave.
ATLANTIC 5207. ESTABLISHED 1854.

**YOU CAN GET MONEY AT A NEW LOW RATE**
DIAMONDS, WATCHES, JEWELRY, LISTED STOCKS AND BONDS
Absolute Privacy. No Store Connected.
Monthly Payments. Unlimited Renewals.
**ECONOMY FINANCE CORPORATION,**
208 CLARK BLDG., 2ND FLOOR.
7TH & LIBERTY—ATLANTIC 0546-7.

**LOW RATE LOANS**
**On Diamonds and Stocks**
OLD RELIABLE COMPANY.
Real Loan Office. No Pawn Shop.
**Interstate Collateral Loan Co.,**
200 ARROTT BLDG.
Cor. Fourth Ave. and Wood St.

WE BUY OLD GOLD, SILVER, PLAT. H. & L. Ref. Co., 515 Clark Bldg. At. 0621.

### Loans on Automobiles 84

**Need Money ON YOUR AUTOMOBILE?**
Your title can be used to obtain funds for any purposes YOU CONTINUE TO USE THE CAR
Small unpaid balances paid off or re-financed ANY AMOUNT UP TO $1,000.
**INTEREST AT 6%**
on unpaid balances.
Call, write, phone Atlantic 6025
**Pgh. Finance Corp.**
504 American Bank Building,
Grant St. at Sixth Ave.

WE SAVE YOU ON YOUR
**Automobile Loan**
LAWFUL RATE OF INTEREST
12 MONTHS TO PAY BACK
**Ohio Finance Co.,**
1204 FIRST NAT. BANK BLDG.
SEE US—24-HOUR SERVICE.
ATLANTIC 9584.

### Loans on Automobiles 84

MONEY—If you own an automobile you continue to use Car. Small unpaid balance refinanced.
QUICK SERVICE—SEE US FIRST
Automobile Lease Title Guarantee Co.
302 Keenan Bldg., 643 Liberty Av. Pgh, Pa.

### Mortgage Loans 81

**Second Mortgages**—$300 to $25,000
Monthly payments on $300 is $13, on $500, monthly payment is $14; on $1000, monthly payment is $29, payment includes the principal, interest, etc.; pay taxes, repairs or debts with loan, repayable on easy budget plan. 1 to 5 year term.
BANKERS MORTGAGE CORP.
130 Fifth Ave. Suite 700 ATlantic 6160

**TAKE NOTICE**
IS YOUR MORTGAGE DUE?
I am trustee for large endowment fund and wish to place about $175,000 in mortgages by September first. Newer properties preferred, but not essential. Will accept monthly or quarterly payments on principal if borrower prefers. Residences, investment and business properties in any good location. Owners, contractors and reputable brokers submit data. Prompt liberal appraisals without cost. Trustee, Box 507, Pittsburgh.

**MORTGAGE LOANS**
ANYWHERE IN PITTSBURGH or suburbs. Straight or monthly payment first mortgages. Quick service, low charges.
LAWTON REAL ESTATE CO.,
436 Diamond St. Court 1348.

**Second Mortgages** $300 to $10,000
Private party; monthly payment on $1,000 is $25; no advance charge; liberal appraisal; immediate settlement; low expense.
S.D.CANTELOU-Phone Atlantic 4195
905 Law & Finance Bldg., 429 Fourth Av.

**MORTGAGES**
STRAIGHT OR REDUCING.
**C.C.McKALLIP & CO.**
MORTGAGE AGENTS.
EQUITABLE LIFE ASSURANCE SOC.,
336 FOURTH AVE. COURT 3640.

**BUILDING AND LOAN**
Large association has money available for all types properties anywhere in county; large loans welcome. Liberal appraisals without charge. 6% interest. Easy payments. Information without obligation. Box 4800, East Liberty.

MORTGAGE MONEY.
PROMPT SETTLEMENT.
F. R. TAYLOR,
PLAZA BLDG. ATLANTIC 2644.

**PAY OFF FIRST**
AND SECOND MORTGAGES.
Consolidate existing mortgages; 75% loaned on desirable properties anywhere. No advance fees. Box 466, Pittsburgh.

MORTGAGES WANTED—MONEY READY

| | |
|---|---|
| $1,000 | $1,500 |
| $2,000 | $2,500 |
| $3,000 | $4,500 |
| $5,000 | $10,000 |

FRANK B. MILLER, 450 4th ave. Rm. 82.

**PRIVATE MONEY**
Have $32,000 for straight mortgages. Low title fees. Box 309, North Side.

CARRICK, Brentwood and all South Hills districts acceptable for our mortgage funds. Money ready. Write Building and Loan Secretary, Box 53, Mt. Oliver.

WIDOW lady with large inheritance wants to invest same in mortgages to honest people who will pay their interest when due. Write M-165, Sun-Telegraph.

NORTH SIDE Building and Loan lends in Bellevue, Crafton and surrounding territory. No waiting. Box 4153, Bellevue.

FIRST and second mortgages, private funds; quick appraisals, straight or payment. Write B 196, Sun-Telegraph.

NO charge if loan not granted; bring deed. J. H. Aronson Co., 450 4th ave. CO. 2582.

### Wearing Apparel 90

**FUR COATS**
Large selection of high-grade sample fur coats. Many fashion showroom models. Lowest prices in Pgh. or money refunded
As low as $75
Small Deposits Accepted.
**SAMPLES Of Finer Made DRESSES**
Take your choice hundreds of styles dresses for all occasions. Values to $39.50, as low as.... $10
No Overhead Expense,
Call At My Home
Across from The Magee Hospital and Craft ave. car barns.
**MRS. LAUTER**
3337 Forbes St.
Open daily until 10 p. m. May. 6310.

LOUVRE Surgical belts for fallen or sagging muscles, supports the abdomen walls, non-elastic, fitted and altered. Miss C. David, 3rd floor Jenkins Arcade.

BLACK COAT, fur trim, size 38; going South; reasonable. Montrose 9587.

LOUVRE—Special sale, all corselettes formerly $10.50 and $8.50, reduced to $3.50. Fine pink brocade and jerseys. Miss C. David, 3rd floor Jenkins Arcade.

BARGAINS in clothes from society people. 204 Paulson ave. Hiland 7007-R.

CLEARANCE SALE — Fine corselettes, sizes 34 to 46, formerly $10.50 and $8.50. Reduced to $3.50; all perfect. Miss C. David, 3rd floor Jenkins Arcade.

### Miscellaneous 85

**The WISE GAS BOILER**
Equal in efficiency and durability to boilers sold at a much higher price.
If you have a heating boiler or radiator TO SELL—WE'LL BUY IT.
If you have a heating boiler or radiator TO BUY—WE'LL SELL IT.
**HEATING SUPPLY COMPANY**
LACOCK and SANDUSKY Sts.
FAIRFAX 1900-1901, PGH.

**BUILDING MATERIAL BARGAINS**
THIS WEEK'S SPECIALS:
$2.50 Builders paint, $1.95 per gal.
$4 Glazed casement sash at $2.75 each.
4½c Fiber boards at 3½c per foot.
And our regular stock of new and used lumber and building material at right prices.
**Pgh. Lumber-Salvage Co.,**
6389 Penn Ave. Hiland 3155.

**LAUNDRYETTE WASHER $79.50**
Practically New.
FOX ELECTRIC CO.
402 Penn Ave. AT 2953.
Save Money on All Makes of Washers.

BOILERS—2 Ideal sectional boilers, slightly used, capacity 7 to 9 rooms; very reasonable. Fairfax 7847.

HAVE 5,000 feet of flooring and panels; will sell at a bargain. Call at 5431 Fifth ave.

BOTTLES—Buy and sell new and used. Pgh. Bottle Co., 6011 Broad st., E. E. Hiland 7057.

### Miscellaneous 85

**SAVE MOST—BUY NOW**
Mid-summer offers savings which you will not secure in the busy Fall season. Make these much-needed improvements now. For complete satisfaction use Burke Guaranteed Materials.

**LOW PRICE HEATING SEASON**
Fall is just a few months away. Don't wait till the last minute to buy your heating plant. You will not only save money now, but you will also get a better job. Without any obligation, we will give you an estimate on a Hot Water, Steam or Warm Air Heating System for your home. We can furnish the workman if you wish. Get our catalog.

**BATHROOM OUTFIT**
Why envy the bathroom in your neighbor's home? You can have one just as fine at very low cost. This outfit includes: 5-ft. tub, 17x19 roll rim lavatory and toilet combination, all nickel-plated brass fittings included, complete .............. $58.00
From factory, $55.75. Get our catalog.

SEPARATE FIXTURES:
Bathtub, with fittings, complete ......$29.00
Lavatory, with fittings, complete ...... 10.90
Toilet combination, complete .......... 20.25

Plumbing and Heating Complete—Get Our Catalog

**SAV-A-RUF**
Cures roof leaks immediately; simply brush it on. Get our catalog for full information. Usually sold for $1.50 per gallon. Our price 95c per gallon; 80c in 5-gallon cans and 85c in barrels.

**TOILET SEAT**
Sturdy golden oak seat with nickel-plated hinges—fits any bowl. Money-back guarantee.
Parcel post, 20c extra ...... $1.98

**Sanitary Sink**
$19.90 SINK ONLY
Beautiful porcelain enameled sink, drainboard right or left. One of our most popular styles; 42 inches in length. Sink only, $19.90. Faucets and trap, $4.00 extra. New style faucet and trap, $6.75 extra.

NO ONE UNDERSELLS US—GET OUR CATALOG

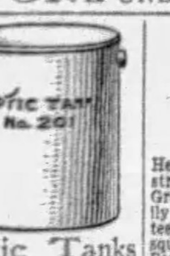


**Septic Tanks**
Scientific Septic Tank of copper bearing steel, coated with mineral preservative and guaranteed 20 years. 4-5 person size, from factory, $13.75; Pittsburgh stock, $22.50. Get our catalog.

**Strip Shingles $2.40**

FOR ROOF OR SIDE
Hexagon Strip Shingles, two to the strip, in bright colors: Tile Red, Nile Green and Blue-Black. They are heavily coated and fire resisting—guaranteed for 17 years. Two bundles to the square. Square weighs 160 pounds Per bundle. $2.40. Get our Catalog.

**Spouting, Gutters**
We carry a complete line of Spouting, Gutters, Fittings and Sheets of copper bearing steel. No solder required. Lowest prices. Get our catalog.

**Automatic Water System**
The most efficient water system for shallow wells, completely automatic. Starts and stops itself. Capacity 250 gallons per hour, electrically operated. Complete.... $51.25
Factory Shipment. Get Our Catalog.

EVERYTHING IN PAINT—GET OUR CATALOG

SEND THIS COUPON TODAY
**BURKE & BROS.**
YES! DEPT. H881—433 LIBERTY AVE., PITTSBURGH
Send me your free catalog. (Print name, address.)
Name ....................
Street Address ....................
City .................... State....................

**HOT AIR, STEAM, OR HOT WATER HEAT**
Let us give you a price on your Heating Plant. We do the job complete and YOU CAN PAY US IN SMALL MONTHLY PAYMENTS. Get catalog of Plumbing and Heating Material, 741.
**Manufacturers' Distributing Co.**
325-327 Penn Ave., Pittsburgh, Pa.

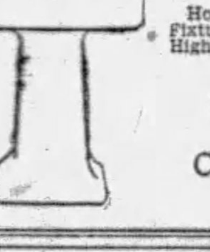

**WHOLESALE PRICES TO YOU**
Hot Water Heating Systems—Plumbing Fixtures and Fittings of every description. High-Grade Pee Gee Paints.
Visit Our Showrooms Or Write for Our Useful Catalogue.
Call Court 1531.
Chas. A. Bruce Company,
108 Market St.

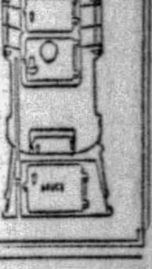

**"NOW"—Buy Your Furnace DIRECT**
From World's Largest Manufacturer of Heating Equipment
At prices you can afford to pay—No down payment, 24 months to pay. Guaranteed heating satisfaction assured. "Free Estimates—We Go Anywhere"
Call or Write
**SUNBEAM HEATING COMPANY,**
2637-39 FIFTH AVE. MAYFLOWER 2049.

**'Save-Ur-Roof,' 85c Gal.**
With asbestos fiber coating; stops leaks, easily brushed paints, 75c gal. up. Pure linseed oil, pure turp, 75c gal.; white lead 8 to 10c lb. Shellacs, enamels, stains, varnishes, $1.50 gal up; 1st grade shingles, $2 bundle; roll roofing 75c roll. Mail and phone orders promptly filled. "Hundreds of satisfied customers."
Penn Jobbing, 1413 Penn Ave.
ATLANTIC 9068

Have Your Furnace Installed now by Competent Installers. Call for Estimates. No obligation. Sold on easy terms.
**INGOLD & INGOLD, INC.,**
275 Corliss St. Federal 2668-2669.

FOR SALE—1 mahogany National cash register, electric motor, 4-drawer stand, 1 Braff National cash register, 2 drawers, rings, $79.99; 1 Braff National cash register, 1 drawer, rings, $99.99. Atlantic 6746.

ELECTRIC IRONER, cost $180, good as new, $75; Standard sewing machine, $8; Wilton rug, 9x15, like new, $60. Phone Montrose 6027.

BLACK soil reasonable. Cedar 6937.

# BUSINESS WANTED

### Storage

**GUARANTEED KONATE**

**STORAGE AND MOVING**
ALL SEPARATE FIREPROOF ROOMS. 63 years in the Moving and Storage business in Pittsburgh.
Authorized business representatives for the Allied Lines, the greatest long distance movers. Connections in all large cities.
**SHANAHAN TRANSFER & STORAGE CO.**
MAYFLOWER 7800
3640 FIFTH AVENUE, and PENN AND BRADDOCK AVES.
MOTHPROOFING

### Builders' Supplies

**PLASTER BOARD**
First class, new bound edge plaster board with joint filler and plaster board nails for same to make a good complete plaster board job; 2¼c per foot; now is the time to line your house and garage with same and save money. Call now while it lasts.
PLASTER WALL BOARD CO.,
3217 Penn ave. Grant 5431-5432.

**SHINGLES! ROOFING!**
Will shingle your house for just a little more than cost to paint; insulate your house from heat and cold, and also good fire protection. Workmanship and material guaranteed; references furnished. Our prices are the lowest, half or easy payment plan. Estimates submitted free.
PITTSBURG ROOF & SIDING CO.,
3219 PENN AVE., CITY.
GRANT 5431-32.

### Painters, Painters' Supplies

WHEELER'S PAINTS AND VARNISH
115 WEST OHIO ST., N. S.

### Furnaces

GOOD USED FURNACES, cheap. Liberal terms. Apply Sunbeam Heating Company, 2637 5th Ave. Mayflower 2049.

HOMER Furnace—Sold on easy terms if desired. All makes repaired. Ingold & Ingold, 275 Corliss st. Federal 2668.

### Roofing

**ROOFING! ROOFING!**
First class Carey Roofing at very low price; rolls, 90c and up; shingles, $3.50 per square and up.
PLASTER WALL BOARD CO.,
3217-19 Penn ave. Grant 5431-5432.

### Typewriters

**TYPEWRITERS**
All Makes Sold, Rented and Rebuilt.
SPECIAL DISCOUNT TO STUDENTS.
QUALITY AND SERVICE ASSURED.
**Lowest Prices in the City.**
AMERICAN TYPEWRITER CO.,
415 Fourth Ave. Court 1019.

### Cleaners

WINDOW SHADES
Cleaned like new. Acme proc. MO. 9194.

### Fountain Pens Repaired

PENS DOCTORED while you wait. 509 Market st., 542 Liberty ave.

### Paperhanging

Thorough wall paper mechanic. Cincrusta, etc. E. A. Geary, Jr. Franklin 5733-W.

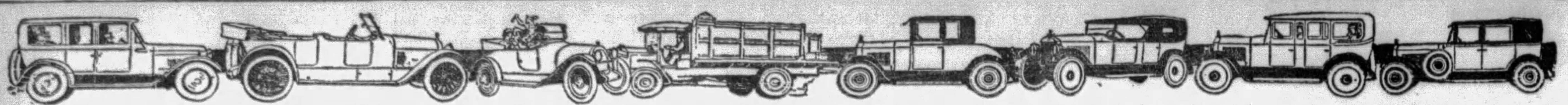

# READ THESE ADS FOR A GOOD USED CAR—ALL MAKES—ALL MODELS

Automobiles For Sale 94 Automobiles For Sale 94 Automobiles For Sale 94 Automobiles For Sale 94 Automobiles For Sale 94 Automobiles For Sale 94 Automobiles For Sale 94 Automobiles For Sale 94


## THE GREATEST SALE OF THE YEAR IS GOING OVER WITH A BANG

37 CARS SOLD THE FIRST 3 DAYS. 22 CARS SOLD WEDNESDAY AND THURSDAY.
NO REASONABLE OFFER REFUSED. THIS IS YOUR CHANCE IN A YEAR TO GET A BARGAIN—DON'T WAIT
PENNSYLVANIA'S LARGEST TRADED CAR STORE—$78,000.00 SELECTION—ALL GUARANTEED.

| | | | | | |
|---|---|---|---|---|---|
| 1928 Durant Coupe | $ 400 | 1928 Ford Coupe | $ 475 | 1926 Ford Sedan | $150 |
| 1925 Jordan Brougham | 600 | 1928 Studebaker Com. Roadster | 900 | 1926 Packard "8" Phaeton | 700 |
| 1925 Studebaker Standard 6 Road. | 450 | 1925 Dodge Touring | 150 | 1929 Erskine Sport Sedan | 900 |
| 1926 Studebaker B-6 Wreck | 125 | 1925 Willys-Knight Sedan | 450 | 1926 Studebaker Big 6 Coupe | 450 |
| 1928 Studebaker Com. Vict | 1075 | 1927 Buick 2-Door Sedan | 550 | 1926 Studebaker 5-Pass. Coupe | 500 |
| 1928 Graham-Paige Sedan | 750 | 1928 Studebaker Dictator Sedan | 750 | 1927 Peerless Roadster | 500 |
| 1927 Chrysler "70" Coach | 650 | 1925 Studebaker Std. 6 Coach | 250 | 1927 Studebaker Dictator Truck | 650 |
| 1928 Essex Coach | 475 | 1926 Star Coupe | 100 | 1924 Studebaker Light 6 Coupe | 100 |
| 1926 Studebaker Big 6 Sedan | 550 | 1927 Nash "Adv. 6" Sedan | 600 | 1927 Studebaker Big 6 Vict | 750 |
| 1929 Studebaker Pres. "8" Sedan | 1500 | 1928 Studebaker Commander Vict. | 1100 | 1926 Hupmobile Brougham | 300 |
| 1925 Paige Brougham | 300 | 1928 Peerless Sedan | 700 | 1927 Chrysler "70" Royal Sedan | 950 |
| 1928 Studebaker Commander Sed. | 850 | 1927 Oakland Coupe | 650 | 1927 Studebaker Dictator Vict. | 450 |
| 1925 Hudson Coach | 100 | 1925 Dodge Coupe | 200 | 1925 Essex Coach | 75 |
| 1927 Pontiac Coach | 350 | 1923 Case Sport Touring | 250 | 1924 Reo Coupe | 125 |
| 1926 Essex Coach | 50 | 1928 Chrysler "62" Coupe | 575 | 1927 Dodge Sedan | 375 |
| 1927 Studebaker Dictator Sedan | 400 | 1930 Studebaker Dictator Coupe | 1000 | 1929 Ford Coupe | 525 |
| 1925 Chrysler "70" Roadster | 275 | 1928 Studebaker Comm. Coach | 875 | 1926 Studebaker Big 6 Roadster | 600 |
| 1928 Studebaker Big 6 Roadster | 975 | 1929 Studebaker Big 6 Roadster | 1250 | 1925 Jordan Brougham | 225 |
| 1925 Buick Sedan | 300 | 1929 Studebaker Std. 6 Sedan | 900 | 1927 Pontiac Coach | 275 |
| 1928 Chevrolet Cabriolet | 425 | 1929 Whippet Coach | 425 | 1924 Reo Coupe | 125 |

127 More to Choose From. All Are Bargains and Our Special Finance Plan Makes it Cheaper.

Any car in our stock can be purchased by paying 40% as down payment and the balance arranged on a special 12-month payment plan. Remember—the car you buy can be driven for 5 days and then if not satisfied for any reason can be returned and the money applied on any car in stock—new or used. (It is assumed that the car has not been damaged in the meantime.)

THE STUDEBAKER SALES COMPANY
4724 BAUM BLVD., PITTSBURGH, PA. MAYFLOWER 2000.

## LABOR DAY IS NEAR
# PIERPOINT'S
Offer
A STOCK OF HIGH GRADE USED CARS THAT WILL STAND STRICT INVESTIGATION AND COMPARISON

Cars that are in excellent condition are being placed on sale at prices that anybody can find one to suit their needs and pocketbook.

## Tremendous Volume in New Car Sales
FORCES US TO MOVE ALL USED CARS REGARDLESS OF COST
A FINE SELECTION—COUPES—ROADSTERS—COACHES—SEDANS

FACTS

HUDSON-ESSEX Used Cars Carry New Car Guarantee and 30 Days' Free Service.

FREE TAGS AND TITLE IF CAR IS DELIVERED BEFORE LABOR DAY, SEPT. 2ND. DEMONSTRATION WITHOUT OBLIGATION

MAYFLOWER 3100

| | | | |
|---|---|---|---|
| 1928 Chevrolet Coach | $400 | 1928 Hudson Coach | $675 |
| 1929 Chevrolet Conv. Coupe | 575 | 1927 Hudson Coach | 375 |
| 1927 Pontiac Coach | 350 | 1926 Hudson Coach | 295 |
| 1927 Pontiac Sedan | 350 | 1929 Essex Coach, fully equipped | 700 |
| 1928 Pontiac Coupe | 400 | 1928 Essex Coach, fully equipped | 475 |
| 1927 Star Coupe | 325 | 1928 Essex Coach, fully equipped | 500 |
| 1927 Star Coach | 350 | 1928 Essex Roadster, Spt. Model | 500 |
| 1927 Dodge Sedan | 375 | 1927 Essex Coach | 375 |
| 1928 Dodge Coupe, Fast 4 | 475 | 1927 Essex Coupe | 375 |
| 1926 Dodge Coupe | 225 | 1926 Essex Coach | 100 |
| 1927 Whippet Sedan | 275 | 1926 Buick Sedan Master Six | 450 |
| 1929 Whippet Coach | 495 | 1928 Buick Sedan Master Six | 850 |
| 1926 Studebaker Coach | 295 | 1925 Buick Vic Coupe Master Six | 295 |
| 1928 Studebaker Commander Victoria Coupe | 695 | 1927 Nash Roadster Adv. Six | 550 |
| 1927 Paige Sedan | 575 | 1927 Nash Sedan Adv. Six | 600 |
| 1928 Hupmobile Sedan | 650 | 1928 Chrysler "62" Coupe | 625 |
| 1928 Oldsmobile Sedan | 725 | 1928 Chrysler "62" Sedan | 625 |
| 1929 De Sota Coupe | 695 | 1927 Chrysler "52" Coupe | 375 |
| 1928 Willys-Knight Coach | 695 | 1927 Oakland Sedan | 395 |
| 1928 Ford Model A Roadster | 375 | 1925 Chevrolet Coach | 125 |
| 1926 Ford Coupe | 75 | 1926 Chevrolet Coupe | 225 |
| 1926 Ford Roadster | 50 | 1927 Chevrolet Coach | 300 |
| 1927 Ford Coupe | 125 | Many Others. | |
| 1929 Hudson Landau Sedan Sport Model | 1350 | | |
| 1928 Hudson De Luxe Sedan Wire Wheels | 995 | | |
| 1928 Hudson Coupe, fully equipped | 895 | | |

H. M. C.

PURCHASE PLAN Small Down Payment LOWEST FINANCE CHARGE

Many Rebuilt Many With New Tires Many With New Batteries ALL CARS SIMONIZED And Carry Battery Guarantee

PIERPOINT MOTOR CO,
5001 BAUM BLVD., PITTSBURGH, PA.

OPEN EVENINGS AND SUNDAYS

## BETTER
VALUES CONDITION SELECTION
NOW AT
# North Side Buick Co.
COME IN AND INSPECT THE WONDERFUL TRADES WE ARE GETTING ON THE GREATEST BUICK OF THEM ALL

| | | | |
|---|---|---|---|
| 1927 Chevrolet Cabriolet | $285 | 1926 Star Six Sedan | $285 |
| 1929 Buick Sport Roadster | 1100 | 1929 Buick Sport Coupe | 985 |
| 1922 Stutz Roadster | 75 | 1929 Buick Sport Coupe | 585 |
| 1927 Buick 4-pass. Coupe | 600 | 1928 Chrysler Coach | 425 |
| 1926 Buick Sedan | 450 | 1928 Buick Sedan | 600 |
| 1924 Jordan Roadster | 150 | 1925 Oakland Sedan | 100 |
| 1928 Essex Sedan | 550 | 1928 Studebaker 4-pass. Coupe | 500 |
| 1925 Jewett Brougham | 85 | 1926 Dodge Sedan | 200 |
| 1926 Nash Sedan | 300 | 1928 Buick Brougham | 950 |
| 1927 Buick 5-pass. Coupe | 750 | 1925 Buick Master Sport Coupe | 325 |
| 1929 Buick Sedan | 950 | 1925 Cadillac Sedan | 450 |
| 1925 Cadillac Coupe | 275 | 1928 Buick Brougham | 900 |
| 1926 Marmon Sport Coupe | 450 | 1925 Buick Sedan | 250 |
| 1928 Studebaker Sedan | 650 | 1926 Dodge Coupe | 150 |
| 1928 Erskine Sedan | 450 | 1927 Buick Coach | 550 |
| 1928 Buick Coupe | 750 | 1926 Buick 4-pass. Coupe | 450 |
| 1928 Buick 4-pass. Coupe | 950 | 1927 Whippet Coupe | 400 |
| 1929 Buick 5-pass. Coupe | 1385 | 1926 Buick Sedan | 350 |
| 1927 Buick Master C. C. Coupe | 750 | 1927 Buick Brougham | 650 |
| 1928 Buick Master Sedan | 875 | 1927 Buick Sport Touring | 650 |

PITTSBURGH'S MOST CONVENIENT TRADED CAR STORE
100 WEST STOCKTON, Near Federal St. Fairfax 2352

## LINCOLNS

The readjustment in prices by the Lincoln Motor Company on the new Lincoln car has compelled us to make drastic reductions on all our reconditioned Lincolns, which affords you an opportunity to purchase a used Lincoln at a price far below its present market value. Used Lincolns that were priced yesterday at $2,700 can now be purchased for $2,000. Every Lincoln in our used car department has been reduced proportionately.

LINCOLNS.

| | |
|---|---|
| 4-pass. Berlin | $2650 |
| 4-3 window Sedan | 1850 |
| 7-pass. Sedan | 2450 |
| 4-pass. Sedan | 1850 |
| 4-p. Spt. Touring | 1250 |
| 5-pass. Touring | 750 |
| 7-pass. Touring | 375 |

You can now own that Lincoln car that you have always admired at a price you would pay for an inferior grade new car.

OTHER MAKES.

| | |
|---|---|
| '28 Cadillac 4-pas. Sed. | $2250 |
| '27 Cadillac Touring | 1000 |
| Packard Straight 8 Sedan | 1450 |
| '27 Hupmobile Sedan | 550 |
| '25 Marmon Sedan | 450 |
| '23 Cadillac Sedan | 350 |

REMEMBER— "Service Only Seasons a Lincoln."

LOWE MOTOR CO.
LINCOLN DISTRIBUTOR.
5124 Liberty Ave., Pittsburgh, Pa. Montrose 8062.
OPEN EVENINGS. CLOSED SUNDAY.

## Labor Day Specials
Every One A Bargain

| | First Payment |
|---|---|
| '25 Studebaker Sedan | $ 95 |
| '26 Nash Sedan | 178 |
| '25 Buick Sedan | 170 |
| '25 Dodge Sedan | 78 |
| '28 Nash Sedan | 29[illegible] |
| '27 Nash Cabriolet | 260 |
| '27 Chrysler Cabriolet | 278 |
| '26 Studebaker Roadster | 158 |
| '24 Oakland Sedan | 66 |
| '25 Chandler Sedan | 78 |
| '27 Pontiac Coach | 114 |
| '28 Peerless Coupe | 298 |
| '25 Buick Coach | 150 |
| '25 Hudson Brougham | 110 |
| '27 Dodge Sedan | 158 |
| '24 Jewett Touring | 50 |
| '25 Nash Sedan | 110 |
| '27 Chevrolet Coach | 118 |
| '24 Oldsmobile Coupe | 40 |
| '25 Nash Roadster | 130 |
| '28 Durant Sedan | 190 |
| '25 Nash Touring | 60 |
| '27 Dodge Sedan | 150 |
| '26 Nash Roadster | 160 |
| '23 Studebaker Sedan | 40 |
| '24 Dodge Touring | 40 |
| '28 Nash Cabriolet | 198 |
| '24 Jordan Roadster | 60 |
| '25 Studebaker Vic. Coupe | 120 |

Every car sold on 5 days' trial. If you don't like it, come back and pick out another.

Used Car Department
The Nash Pgh. Motor Co.
5918 Penn Ave., E. E. Phone Hiland 4487.

## 3 LOCATIONS FOR YOUR CONVENIENCE
Showroom: Baum at Friendship. Branch: 5914 Penn Ave. Lot: Cor. Penn & Negley

## REDUCED PRICES ON THESE SUMMER SPECIALS

| | | | |
|---|---|---|---|
| 1928 Studebaker Com. Sedan | $750 | 1925 Studebaker Sedan | $450 |
| 1929 Essex Roadster | 575 | 1925 Hupp 8 Coupe | 47 |
| 1929 Hupp 8 Victoria | 1600 | 1927 Marmon 8 Sedan | 725 |
| 1928 Nash Sedan | 550 | 1927 7-pass. Hupp 8 Sedan | 950 |
| 1927 Oakland Coach | 425 | 1925 Hupp 8 Sedan | 500 |
| 1926 Hupp 8 Sedan | 650 | 1926 Oakland Sedan | 600 |
| 1926 Hupp 6 Sedan | 450 | 1928 Chandler Sedan | 600 |
| 1927 Pontiac Sedan | 370 | 1928 Essex Sedan | 450 |
| 1928 Hupp 6 Sedan | 995 | 1923 Buick Coupe | 75 |
| 1925 Buick Coupe | 295 | 1929 Willys-Knight Coupe | 925 |
| 1926 Peerless Coach | 475 | 1924 Hupp Coach | 100 |
| 1924 Paige Touring | 125 | 1924 Hudson Coach | 150 |
| 1926 Willys-Knight Roadster | 550 | 1927 Hupp 6 Brougham | 625 |

H. F. GLEASON MOTORS, INC.
Hupmobile Distributors. Montrose 6900.
Open Sundays, Evenings.

BUY NOW SAVE MONEY
## Labor Day Specials

| | | | |
|---|---|---|---|
| 1923 Reo Sedan | $225 | 1924 Flint Touring | $ 75 |
| 1926 Reo Sedan | 400 | 1924 Hupmobile Cpe. | 125 |
| 1927 Buick C. C. Cpe. | 675 | 1925 Auburn 6 Sedan | 200 |
| 1926 Chrysler 70 Ch. | 400 | 1925 Chandler Sedan | 295 |
| 1926 Chrysler 70 Cch. | 325 | 1927 Hudson Brgham | 450 |
| 1926 Paige Sedan | 450 | 1927 Chandler Vic. | 550 |
| 1925 Studebaker Sedan | 295 | 1928 Auburn 8-88 Sed. | 1150 |
| 1925 Oakland Sedan | 350 | 1925 Loco'bile Jr. 8 Sd | 400 |

OTHERS $50 AND UP.
TERMS TO SUIT. WILL TRADE.
Open Evenings, Sunday
PITTSBURGH AUBURN CO.
5748 Baum Blvd. Montrose 4381.

## PHONE MO. 7078
If Interested in One of These Late Model Cars.

We will be awfully glad to send one to your home for a demonstration or come in and look these over before you buy elsewhere. We know they are all worth twice the price we ask in service to you:

1928 Studebaker Commander, 4-Pass. Coupe, best of condition.
1928 Willys-Knight Coupe, Rumble Seat, very fine condition.
1926 Willys-Knight Sedan, 70, new tires and paint.
1927 Nash Adv. six sedan, a real buy at the price.
Mercer coupe, special built, 6 new Lee DeLux tires, rumble seat.
1928 Whippet Cab. Coupe, the most economical car built.
1927 Great Six sedan, Willys-Knight, beautiful condition.
Stearns Sedan, 5 pass., a fine car at $495.00.
128 Studebaker Sedan, Commander, very best condition.
1927 Sport Coupe Chandler.
1927 Chevrolet Coupe.
1928 Whippet 6 Coach.
1927 Essex Coupe.
1927 Willys-Knight Coach.

REA-SEAGERT CO.,
5517 Penn Ave. Mo. 7078
404 Lincoln Ave., Bellevue Linden 5200

## CLOSED ALL DAY SUNDAY, AUGUST 18
ANNUAL PICNIC
Oldsmobile Pgh. Co.,
Beatty at Baum Blvd.

BUY YOUR CAR FROM
PITTSBURGH MOTOR CORP.
USED CAR LOT

| | | | |
|---|---|---|---|
| Chevrolet Touring | $ 35 | Chevrolet Coupe | 335 |
| Ford Coupe | 65 | Chevrolet Sedan | 350 |
| Star Touring | 45 | Chevrolet Coupe | 195 |
| Peerless Sedan | 595 | Paige Sedan | 550 |
| Cadillac Sedan | 600 | Oakland Coach | 475 |

MANY OTHERS.
PITTSBURGH MOTOR CORPORATION,
COR. WEST AND PENN. WILKINSBURG.
AT COLUMBIA HOSPITAL.
OUR REPUTATION YOUR PROTECTION.

## PINKERTON MOTOR CO.
USED CARS FOR SATISFACTION

1929 Chevrolet Coach Demonstrator.
1929 Chevrolet 1½-ton stake body truck.
1928 Chevrolet Coach.
1928 Chevrolet Coupe.
1928 Chevrolet Roadster.
1927 Chevrolet Cabriolet.
1927 Chevrolet Coupe.
1926 Chevrolet Coupe.
1926 Chevrolet Sedan.
1926 Chevrolet Landau Sedan.
1925 Chevrolet Coach.
1927 Chevrolet ½-ton panel truck.
1927 Chevrolet 1-ton open express truck.
NEW MODELS ON DISPLAY.

These cars can be bought for a small down payment, balance to suit purchaser; other makes of cars, $50 up. We will trade your car on a later model used car.

PINKERTON MOTOR CO
1940 Brighton Rd., N. S. Fairfax 1195.
Open Evenings and Sunday.

"CLOSED CARS"
No Down Payment
19 months to pay.
MOTOR MART,
6020 Broad St. Montrose 6180.

SEE US FIRST
25 to 50% Cut on All Used Cars. 100 cars must be sold, '26s and '28s. Coupes, sedans, roadsters. All cars guaranteed bargains. 3131 Forbes st., Mayflower 2420. Lot at 3104 to 3131 Forbes st

FINER 70 Sedan, $750; low mileage, very good condition. Knox Motor Sales, 426 Brownsville Rd. Lafayette 3292.

MENTION THE SUN-TELEGRAPH WHEN ANSWERING ADVERTISEMENTS.

## Repossessed Car Sale
Unusual Values in Practically New Cars.

| | |
|---|---|
| 1928 Ford Sport Roadster | $ 375 |
| 1929 Ford Sport Coupe | 455 |
| 1928 Ford Standard Coupe | 435 |
| 1929 Ford Tudor | 435 |
| 1929 Roosevelt Cabriolet | 1000 |
| 1928 Oakland Coupe, Rumble Seat | 625 |
| 1926 Franklin Sedan | 750 |
| 1927 Nash Special Sedan | 495 |
| 1926 Buick Master Coach | 375 |
| 1926 Dodge Sedan | 225 |
| 1926 Studebaker Std. Coach | 175 |
| 1925 Nash Spec. 6 Coach | 150 |
| 1929 Nash Standard Chassis | 225 |

New Whippets, 4 and 6 cyl., at discount.
Automobile Finance Co.,
5526 Penn ave. Montrose 7600.
Open Evenings and Sunday.

FRANK D. SAUPP, INC.
5920 Penn ave. Hi. 3539.

| | |
|---|---|
| 1926 Nash Coach | $295 |
| 1929 Chevrolet 6 Sedan | 650 |
| 1928 Pontiac Sedan | 595 |
| 1929 Dodge 6 Coupe | 750 |
| 1927 Buick Coach | 650 |
| 1926 Pierce-Arrow 80 Sedan | 950 |
| 1929 Victory 4-Pass. Brougham | 850 |
| 1926 Dodge Sedan | 295 |
| 1925 Willys-Knight Touring | 250 |
| 1926 Chevrolet Sedan | 265 |
| 1925 Hupp Roadster | 195 |
| 1928 Dodge Strd. 6 Sedan | 659 |
| 1928 Chevrolet Coach | 395 |
| 1928 Erskine Coach | 550 |
| 1928 Essex Coupe | 465 |
| 1928 Chevrolet Sedan | 495 |
| 1928 Whippet Coach | 395 |

REAL BARGAINS.

| | |
|---|---|
| 1927 52 Coach | $250 |
| 1926 Oakland Coach | 200 |
| 1926 Buick Standard Sedan | 375 |

Condition and appearance good as new. ERNY, 2040 West Liberty ave.

HURRAY
You can now buy a coach, coupe, sedan up to $300, including license and title, without down payment. Hurry. 1317 Carson st. Hemlock 0956.

Your old cars and trucks; highest prices paid regardless of year, model or make. SEE US FIRST
For lowest prices on parts for any make of car or truck; complete selection.
A FULL LINE OF PARTS FOR ALL MAKES OF CARS AND TRUCKS.
BENNETT BROTHERS
GRANT AND WATER STS. Phone Court 0351-3252.
MAIL ORDERS—24-HOUR SERVICE.
PLANT NO. 2. 5100-5220 Center Ave. Montrose 0911.
PLANT NO. 3. 1617-1701 West Carson St. Court 2294.

VALUES
We have on hand a number of real bargains in various make cars of different body types.
PACKARD USED CAR DEPARTMENT,
4709 BAUM BLVD.
MAYFLOWER 5400.
OPEN EVENINGS.

SACRIFICING
New Earl cars below factory cost; 1928 Durant sedan, 1926 Pontiac coach, Chandler sedan, Ford and Briscoe touring and Ford truck. 1714 Sidney st., S. S. Hemlock 0501.

¼ PRICE.
AUTO LICENSES IN 24 HOURS.
RICE & IRWIN, 128 N. Highland Ave.

VACATION CAR
Enjoy your own car at low cost; good usable cars from $75 to $250. Come and get yours.
Painter-Dunn Company,
4760 Center Ave.
Mayflower 7400.

$800 BUYS
28 Reo truck, 1½-ton, with 4 wheel brakes, closed cab, express body; 9 ft. long, 51 inches wide, with top which can be taken off; guaranteed mechanically; others from $150 to $500.
R. E. Loughney Motor Co.,
5556 Center ave. Montrose 4041.
Always Open.

DODGE NEW 6
2 1929 Sedans at attractive prices.
Dodge Sedan
1925 Sedan; very desirable.
Buick Master 6
1926 Sedan. A rare bargain.
Hup 6, 1927
Sedan. A real buy.
Goldacher Motor Sales,
908 Federal St. Fairfax 1884

BARGAIN IN USED CARS

| | Was | Now |
|---|---|---|
| 1929 Chrysler 65 4-door sedan | $1135 | $1035 |
| 1929 Chrysler 75 Royal Sedan | 1495 | 1395 |
| 1928 Chrysler 72 Sedan | 1095 | 895 |
| 1928 Chrysler 62 Landau Sedan | 875 | 695 |
| 1927 Chrysler 80 4-pass Coupe | 1075 | 895 |
| 1926 Chrysler 70 Coach | 395 | 295 |
| 1928 Nash Sedan | 850 | 695 |
| 1927 Chandler Sedan | 395 | 275 |
| 1926 Hupmobile 6 Sedan | 395 | 295 |
| 1924 Chevrolet Touring | 30 | 15 |
| 1925 Chrysler 70 Sedan | 395 | 295 |
| 1929 Plymouth Coupe | 580 | 480 |
| 1926 Chrysler 70 Touring | 395 | 295 |
| 1926 Chrysler 58 Coupe | 395 | 295 |
| 1923 Peerless Touring | 250 | 185 |
| 1927 Chrysler 60 Coach | 595 | 495 |
| 1925 Ford Sedan | 50 | 25 |
| 1926 Studebaker Big 6 Broughm | 250 | 150 |
| 1926 Oldsmobile 6 Sedan | 225 | 195 |
| 1926 Studebaker Stand. 6 Sedan | 395 | 295 |
| 1926 Essex Coach | 125 | 75 |
| 1927 Chevrolet Coupe | 395 | 295 |
| 1928 Chrysler 72 Sedan | 1095 | 895 |
| 1926 Studebaker Stand. 6 Coach | 395 | 295 |
| 1927 Chevrolet Sedan | 395 | 295 |
| 1926 Chevrolet Sedan | 295 | 195 |
| 1926 Chrysler 58 Sedan | 395 | 255 |
| 1926 Chevrolet Coupe | 195 | 125 |
| 1925 Lexington Sedan | 195 | 125 |
| 1926 Chrysler 70 Sedan | 595 | 495 |
| 1927 Oakland Coupe | 425 | 345 |

RALPH IUSI CO.,
1009 MAIN ST. STERLING 1990.

ANNUAL USED CAR SALE
DON'T FAIL TO TAKE ADVANTAGE OF OUR ANNUAL USED CAR AND TRUCK SALE; 20% OFF ON ALL MODELS. TRADE AND TERMS.
BARGAINS. BARGAINS. BARGAINS.
COCHRAN CHEV. CO.,
428 Penn Ave., Wilkinsburg. FR. 0563.

1924 CHEVROLET sedan; tires good, upholstery very good; motor in good condition; price $40.
1925 Ford coupe, good condition; price $40.
1926 Ford ½-ton, panel body truck; good condition; good tires; price $75.
Oldsmobile sedan, all new Engelhart cord tires, upholstering like new, price $95. Call Brandywine 3400, ask for Hinks.

TO SELL WELL IS TO SERVE WELL
The steady growth of our business is concrete proof that our customers are satisfied. Let us convince you.

PAIGE, 1926 touring, fine condition, original cost $2,600; today's price $325
BUICK 4-cyl. touring; ideal vacation car; some buy at $50.
OLDSMOBILE 1927 sedan; try and duplicate this car at $295.
CHANDLER sport touring, fine appearance and performance; this won't be here long at this price, $65; hurry.
GRAHAM-PAIGE 1928 sedan; a real buy for the money; good condition and very good appearance; $675, on terms.
JEWETT 1926 sport, low mileage, motor and tires perfect; fine appearance, $325.
CHEVROLET 1928 landau sedan; beautiful finish, motor in good condition; only $400, drive it home for a small down payment.
AUBURN 1928 8-cylinder convertible coupe; snappy appearance, low mileage, new tires; perfect motor, at a low price of $825; terms.
STUDEBAKER, 1925 landau sedan; new tires; motor perfect; $295.
JEWETT, 1926 coach; looks good; motor fine; $135.
STUDEBAKER, 1928 Cammander 5-pass. coupe; almost given away at this price; $625.
BUICK 1924 sedan, 5-pass., looks and runs fine; exceptional value for $125.
WILLYS-KNIGHT, 1926 sedan, 5-pass.; a real car at a low price; $395.
CHEVROLET COACH 1928, some buy at $365; tires, finish and motor fine.
STUDEBAKER 1928 Commander coupe; in wonderful condition; ready to go at $725.
PAIGE 6-72 1927 sedan that will give years of satisfactory service. Today's price, $395.
CHEVROLET, 1927 sport landau sedan; motor good, tires and finish fine; $295.
PAIGE, 1928 light 6 sedan; looks like new car; $495.
BUICK, 1926 standard 6 coach; $465.
DANIELS, 1923 sedan—8-cyl.; original cost $7,700; today's price $165.
1928 Pontiac landau sedan; popular 6-cyl. car, repaired to sell today for $525 to move it quickly. You can buy it on monthly terms.

TERMS. E. S. CARPENTER, Inc. TRADES.
GRAHAM-PAIGE DISTRIBUTOR,
4615 BAUM BLVD., NEAR CRAIG ST. MA. 8400
OPEN EVENINGS AND SUNDAYS—TRADE OR EASY TERMS

NORTH SIDE.
Guaranteed Used Cars and Trucks.

| | |
|---|---|
| 1927 STAR 6 SEDAN | $295 |
| 1927 OAKLAND RD., RUMBLE SEAT | 395 |
| 1926 OLDSMOBILE COACH | 195 |
| 1928 DODGE SPORT ROADSTER | 545 |
| 1927 DODGE ROADSTER | 445 |
| 1926 STUDEBAKER SPORT RDSTR. | 395 |
| 1926 DODGE SEDAN | 295 |
| 1926 DODGE COUPE | 295 |
| 1929 CHEV. 6-CYL. COACH | 595 |
| 1928 CHRYSLER ROADSTER | 425 |
| 1927 CHRYSLER ROADSTER | 395 |
| 1928 ESSEX LATE STYLE SEDAN | 525 |
| 1928 ESSEX LATE STYLE COACH | 525 |
| 1928 DODGE FAST 4 COUPE | 525 |
| 1928 DODGE FAST 4 SEDAN | 525 |
| 1927 DODGE SEDAN | 395 |
| 1927 DODGE COUPE | 425 |
| 1927 CHEVROLET COACH | 325 |
| 1927 CHEVROLET COUPE | 325 |
| 1927 NASH ADVANCED TOURING | 375 |
| 1929 FORD A COACH | 475 |
| 1927 NASH SEDAN | 375 |
| 1928 CHEVROLET COACH | 395 |
| 1927 PONTIAC COUPE | 275 |
| 1924 FORD COUPE | 35 |
| 1928 DODGE VICTORY 6 SEDAN | 750 |
| 1924 AUBURN SPORT TOURING | 125 |
| 1924 BUICK TOURING | 55 |
| 1922 DODGE TOURING, NEW TIRES | 35 |
| 1924 STAR TOURING | 55 |
| 1927 GRAHAM 1½-TON STAKE | 750 |
| GRAHAM 2-TON STAKE | 525 |
| 1928 PONTIAC ½-TON PANEL | 375 |
| 1928 PONTIAC ½-TON PANEL | 225 |
| 1928 CHEVROLET ½-TON PANEL | 295 |
| 1928 CHEVROLET 1-TON PANEL | 425 |
| 1929 GRAHAM ¾-TON CNPY. 6-CYL. | 650 |
| 1927 DODGE ¾-TON CANOPY | 425 |
| 1926 DODGE ¾-TON PANEL | 325 |
| 1926 FORD 1-TON CNPY., RUXSTEL | 125 |

NORTH SIDE USED CAR SALES CO.,
1011 Chateau st., North Side. Terms. Cedar 2066. Trade.

75 Cars to Select From
20 TO 30% OFF THIS MONTH. $50 AND UP.
Chevrolet, Buick, Nash, Pontiac, Oakland, Studebaker, Ford, (Packard 8 Sedan, $475), Essex, Hudson, Roadsters, Sedans, Coupes and Touring Cars.
WM. C. SWOPE, INC.,
2 STORES,
637 Fifth Avenue, McKeesport, Telephone 3550.
205 Penn Avenue, Wilkinsburg, Churchill 5100.

1927 NASH
Advanced 6 Roadster $575
Beautiful condition, new-car guarantee, 5 disc wheels, 5 balloon tires, bumper front and rear, other extras. Pay as you ride.
WM. C. SWOPE, INC.,
2 STORES,
637 Fifth Avenue, McKeesport. Telephone 3550.
205 Penn Avenue, Wilkinsburg. Churchill 5100.

LOCOMOBILE
5-Pass. Sedan, 1928.
Splendid condition.
See This.
Painter-Dunn Company,
4760 Center Ave.
Mayflower 7400.

CLEANOUT SALE
25 to 50% Cut on All Used Cars.
Repossessed and Traded Cars
MUST BE SOLD
1927—1928—1929
Roadsters, Coupes, Sedans
Some of Our Assortment:

| | |
|---|---|
| 4 Auburns. | 3 Fords. |
| 13 Buicks. | 5 Hudsons. |
| 6 Chryslers. | 8 Nashes. |
| 17 Chevrolets. | 4 Oldsmobiles. |
| 4 Dodges. | 8 Pontiacs. |
| 8 Studebakers. | 11 Whippets. |

50 other makes and models, See our lot and garage. No reasonable offer refused.
LUTERMAN,
AUBURNS AND WHIPPETS.
3104 to 3131
Blvd. of the Allies.
Mayflower 2429-30.


CLASSIFIED ADS ARE AMONG THE GREATEST MONEY-SAVERS KNOWN.

CLASSIFIED ADS ARE AMONG THE GREATEST MONEY-SAVERS KNOWN.

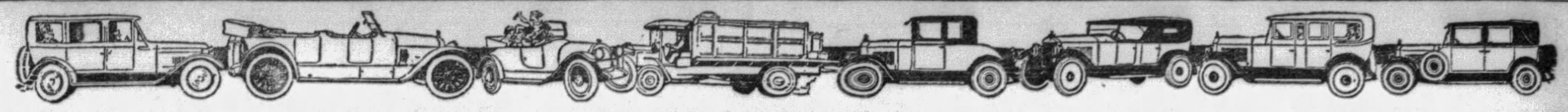

# READ THESE ADS FOR A GOOD USED CAR—ALL MAKES—ALL MODELS

Automobiles For Sale 94 Automobiles For Sale 94 Automobiles For Sale 94 Automobiles For Sale 94 Automobiles For Sale 94 Automobiles For Sale 94 Automobiles For Sale 94 Automobiles For Sale 94


200 Cars Must Go! Read This Letter:

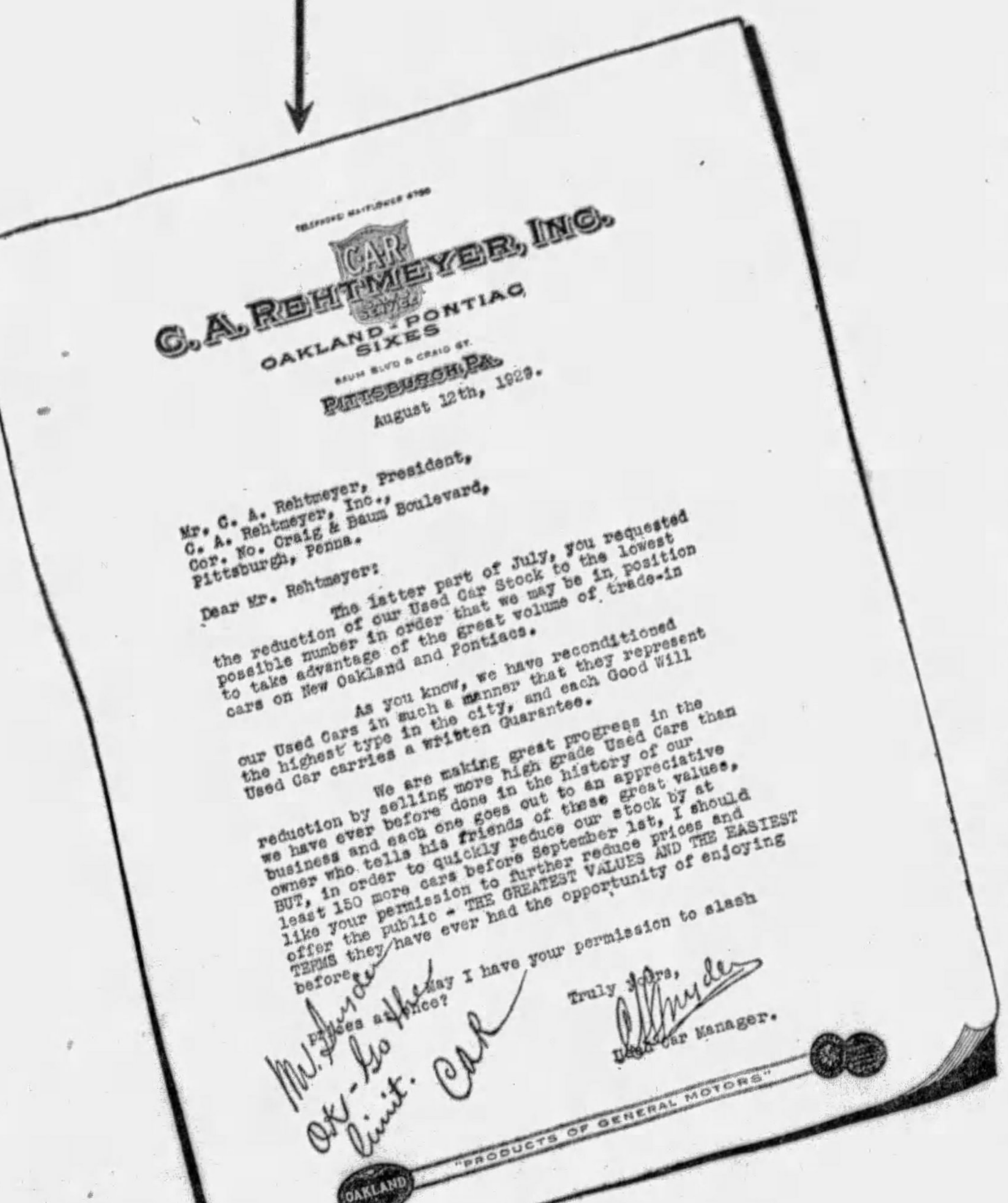

C. A. REHTMEYER, INC.
OAKLAND-PONTIAC SIXES
BAUM BLVD & CRAIG ST.
PITTSBURGH, PA.
August 12th, 1929.

Mr. C. A. Rehtmeyer, President,
C. A. Rehtmeyer, Inc.,
Cor. No. Craig & Baum Boulevard,
Pittsburgh, Penna.

Dear Mr. Rehtmeyer:

The latter part of July, you requested the reduction of our Used Car Stock to the lowest possible number in order that we may be in position to take advantage of the great volume of trade-in cars on New Oakland and Pontiacs.

As you know, we have reconditioned our Used Cars in such a manner that they represent the highest type in the city, and each Good Will Used Car carries a Written Guarantee.

We are making great progress in the reduction by selling more high grade Used Cars than we have ever before done in the history of our business and each one goes out to an appreciative owner who tells his friends of these great values, BUT, in order to quickly reduce our stock by at least 150 more cars before September 1st, I should like your permission to further reduce prices and offer the public - THE GREATEST VALUES AND THE EASIEST TERMS they have ever had the opportunity of enjoying before. May I have your permission to slash prices at once?

Truly yours,
Used Car Manager.

"PRODUCTS OF GENERAL MOTORS"

## MR. REHTMEYER'S ORDER —IS— GO THE LIMIT

This Order, Coming From the President of the Company, Simply Means

## A GIGANTIC UNLOADING AT TREMENDOUS REDUCTIONS

The wise buyer will make his selection quickly from a stock of 200 Cars. He may enjoy easy monthly payments—in fact, it is possible during this UNLOADING SALE to just about make your own terms. Every car is FOR SALE. Most of these cars are equipped with new tires and in some cases you may choose the color you prefer. NEVER BEFORE has such a GIGANTIC UNLOADING of HIGH-GRADE USED CARS been offered in this city. COME IN TODAY!

HERE'S A FEW SELECTED AT RANDOM

## Buy Now--Pay As You Drive--Easy Monthly Payments

AT OUR LOT—CENTER AND NEGLEY. AT OUR STORE—N. CRAIG AND BAUM BLVD.

| | Was | Reduced to | | Was | Reduced to | | Was | Reduced to | | Was | Reduced to |
|---|---|---|---|---|---|---|---|---|---|---|---|
| 1927 Oakland Coach .. | $565 | $435 | 1924 Cleveland Sedan.. | $145 | $ 75 | 1925 Hudson Coach ... | $195 | $115 | 1926 Willys-Kn't Brgm | $475 | $335 |
| 1926 Oakland L. Sedan | 435 | 245 | 1928 Oakland Sp. Coach | 775 | 675 | 1928 Oakland Coach... | 695 | 595 | 1926 Dodge Coupe .... | 295 | 215 |
| 1927 Oakland Coach ... | 525 | 415 | 1917 Franklin Touring. | 165 | 75 | 1927 Oakland Coach... | 535 | 415 | 1927 Oakland Roadster | 485 | 445 |
| 1926 Oakland Coach .. | 325 | 225 | 1925 Studebaker R'dster | 265 | 150 | 1924 Oakland Tour'g .. | 95 | 45 | 1924 Dodge Sedan .... | 245 | 165 |
| 1926 Oakland L. Sedan | 350 | 295 | 1928 Pontiac Coupe ... | 575 | 465 | 1925 Chandler Sedan... | 375 | 250 | 1928 Chevrolet Coach.. | 495 | 425 |
| 1926 Paige Sedan .... | 485 | 365 | 1927 Pontiac Coach ... | 395 | 285 | 1926 Pontiac Coupe ... | 295 | 245 | 1924 Buick Sedan ..... | 300 | 215 |
| 1926 Pontiac Coach ... | 315 | 235 | 1923 Haines Sedan ... | 165 | 95 | 1926 Nash Sedan. .... | 485 | 395 | 1928 Chevrolet Coupe.. | 475 | 415 |
| 1928 Oakland Coach .. | 715 | 645 | 1923 Oakland Sedan... | 150 | 85 | 1927 Dodge Sedan .... | 395 | 345 | 1925 Willys-Knight Cpe | 245 | 125 |
| 1928 Oakland Coupe .. | 695 | 565 | 1925 Ford Coupe ..... | 95 | 45 | 1926 Oakland Coach... | 345 | 265 | 1925 Dodge Sedan .... | 275 | 215 |
| 1927 Oakland Coach .. | 475 | 395 | 1924 Oakland Touring. | 135 | 75 | 1927 Pontiac L. Sedan. | 435 | 335 | 1928 Whippet Cabriolet | 345 | 245 |
| 1922 Dodge Sedan .... | 125 | 55 | 1922 Chevrolet Sedan.. | 75 | 35 | 1928 Pontiac Sedan ... | 585 | 475 | 1923 Dodge Coupe .... | 125 | 65 |
| 1926 Pontiac Coach ... | 295 | 195 | 1926 Studebaker Sedan. | 395 | 325 | 1926 Studebaker Coach. | 415 | 335 | 1927 Oakland Roadster | 435 | 350 |
| 1927 Pontiac Coach ... | 345 | 265 | 1926 Dodge Coupe .... | 325 | 195 | 1924 Chevrolet Sedan.. | 95 | 65 | 1927 Oakland Coach .. | 475 | 375 |
| 1928 Oakland Coach .. | 695 | 565 | 1926 Essex Coach .... | 175 | 65 | 1924 Ford Coupe ..... | 75 | 35 | 1927 Chevrolet Coach.. | 295 | 245 |
| 1922 Buick Coupe .... | 100 | 35 | 1922 Dodge Sedan .... | 85 | 45 | 1929 Pontiac Sedan.... | 875 | 795 | 1925 Studebaker Cpe .. | 375 | 325 |
| 1923 Buick Coach .... | 145 | 50 | 1927 Essex Coach .... | 325 | 115 | 1926 Ford Sedan ..... | 135 | 85 | 1928 Pontiac Coupe ... | 545 | 445 |
| 1923 Willys-Kni't Tour. | 125 | 45 | 1924 Dodge Panel Tr'ck | 195 | 115 | 1927 Oldsmobile Sedan. | 495 | 365 | 1928 Chevrolet Cabri'let | 435 | 325 |
| 1927 Oakland Roadster. | 465 | 365 | 1923 Jewett Touring... | 175 | 85 | 1926 Chrysler Sedan .. | 435 | 325 | 1925 Nash Sedan ..... | 395 | 250 |
| 1924 Columbia Sedan.. | 200 | 95 | 1927 Star Sedan ...... | 375 | 285 | 1924 Marmon Touring . | 395 | 315 | 1929 Durant Sedan ... | 585 | 495 |
| 1927 Pontiac L. Sedan. | 395 | 275 | 1924 Jewett Touring .. | 185 | 95 | 1928 Chevrolet Coupe.. | 495 | 425 | 1926 Studebaker Sedan. | 385 | 275 |

IT'S EASY TO DEAL AT

## REHTMEYER'S

OAKLAND-PONTIAC HEADQUARTERS
MAYFLOWER 4703-04-05
ACROSS FROM THE BIG SIGN AT THE CORNER OF CRAIG AND BAUM



## MARMON VALUES IN USED CARS

| | | | |
|---|---|---|---|
| 1929 Marmon 78 Cpe. | $1450 | 1926 Buick Ms. 6 Ch. | $ 400 |
| 1929 Nash Adv. 6 Sd. | 1300 | 1926 Chrysler 70 Cp. | 350 |
| 1927 Pack. 6-cyl. Sd. | 1000 | 1926 Nash Sedan ... | 350 |
| 1927 Marm. 8 4-p. Cp. | 900 | 1926 Cleveland Sedan | 275 |
| 1927 Marmon 8 2-dr. | 750 | 1923 Cadillac Sedan.. | 275 |
| 1926 Marmon 6 Sed., | 700 | 1925 Chandler Sedan. | 225 |
| 1925 Franklin Sedan. | 750 | 1926 Jordan 8 Sedan. | 275 |
| 1927 Studebaker Sed. | 650 | 1925 Dodge Roadster | 275 |
| 1927 W. Knight Cpe. | 600 | 1929 Pontiac Coupe.. | 800 |
| 1927 Hupp 6 Sedan.. | 575 | 1927 Buick Sedan ... | 650 |
| 1927 Diana 7 Sedan.. | 550 | 1928 Marmon 78 Sd. | 1300 |
| 1926 Chrysler 70 Sd. | 525 | 1929 Chrysler Sedan | 875 |
| 1926 Chrysler Ch. 70 | 475 | 1927 Marm. 8 C. Cp. | 875 |
| 1927 Olds Lan. Sed., | 475 | 1927 Chrysler Coach. | 475 |
| 1926 Studebaker Sed. | 450 | 1926 Chevrolet Coupe | 175 |
| 1926 Nash Sedan ... | 450 | 1927 Ford Coupe ... | 125 |
| 1926 Buick Sedan ... | 450 | 1927 Marmon 8 4-dr. | 850 |
| 1927 Pontac Ln. Sed. | 450 | | |

Marmon Co. of Pittsburgh
Our illuminated lot opposite Motor Square Garden.
Used Car building now located at 5929 Baum Blvd.
Open Sundays and Evenings Until 10:30 O'Clock
TERMS MONTROSE 2724 TRADE MONTROSE 2724



## DON'T DELAY Striking Values

KEYSTONE BUICK

in inspected traded cars.
Every conditioned Used Car in our stock at a new low price.
A Money-Saving Opportunity!
Judge them by their appearance—their performance—their price.
Drive away the car you want—at a lower price than you expected to pay.

Keystone Buick Company
Baum Blvd. at Liberty Montrose 6100
Baum Blvd. at St. Clair Montrose 3566
Trade Car Garden, 5814 Baum Blvd.



## VACATION MONEY
SAMSON MOTOR COMPANY

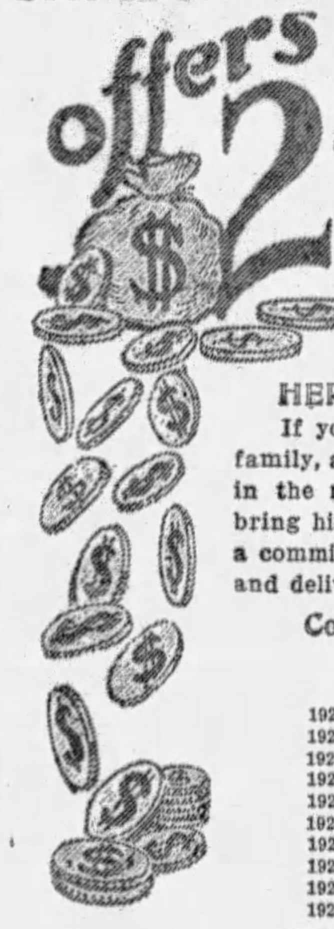

offers $25.00 CASH

HERE IS OUR PROPOSITION.
If you have a friend, a member of your family, a neighbor or a fellow-worker, who is in the market for a Dependable Used Car, bring him or her to us and we will pay you a commission of $25.00 CASH if a car is sold and delivered regardless of its price.

Come and Bring the Buyer With You.

SPECIALS.

| | |
|---|---|
| 1929 CHRYSLER 80 ROADSTER. | $1,800.00 |
| 1929 PLYMOUTH ROADSTER ... | 550.00 |
| 1928 CHRYSLER ROADSTER ... | 895.00 |
| 1928 BUICK BROUGHAM ....... | 850.00 |
| 1928 BUICK COACH ........... | 750.00 |
| 1926 NASH 7-PASS. SEDAN..... | 565.00 |
| 1927 PEERLESS SEDAN ........ | 545.00 |
| 1928 NASH COUPE ............ | 550.00 |
| 1927 CHRYSLER 70 SEDAN..... | 725.00 |
| 1928 NASH ADVANCE COUPE.. | 750.00 |

100 MORE TO SELECT FROM.
Mayflower 2304 Easy Terms
SAMSON MOTOR CO.
Baum Blvd. & Melwood St. Pittsburgh, Pa.



## REAL BARGAINS

| | Price | Down | | Price | Down |
|---|---|---|---|---|---|
| 75 Chrysler 29 sedan...... | $1295 | $433 | 28 Chrysler 72 sedan...... | $1095 | $365 |
| Willys-Knight 2-dr. sedan.. | 425 | 170 | 1927 Star cab., 6 cyl. ..... | 275 | 110 |
| 70 Chrysler Royal sedan ... | 695 | 278 | Reo business coupe ........ | 295 | 118 |
| Stutz Straight 8 sedan .... | 875 | 350 | Chrysler 58 coupe.......... | 295 | 118 |
| 28 Chrysler 72 coupe ...... | 975 | 328 | Buick 26 master sedan .... | 450 | 180 |
| Dodge 26 special sedan .... | 250 | 100 | Chrysler 70 touring ....... | 175 | 75 |
| Chrysler 70 sedan, 2-dr. ... | 350 | 140 | Moon brougham, like new.. | 295 | 118 |
| Chrysler 6 coupe .......... | 595 | 238 | Olds 6 sport touring ...... | 95 | 50 |
| Chrysler 27 met. sedan .... | 395 | 158 | Rickenbacker touring ...... | 95 | 50 |
| Chrysler 6 roadster ....... | 425 | 170 | Maxwell coupe ............ | 50 | 30 |
| Chevrolet 27 coach ........ | 275 | 150 | Stephens sport roadster ... | 50 | 30 |
| Chevrolet 28 coupe ........ | 395 | 158 | 1929 Studebaker Com. sedan | 975 | 325 |
| Oakland 26 sedan .......... | 325 | 140 | 1928 Chrysler 72 Victoria 4-p. | 975 | 325 |
| Hupp 8 sedan, like new .... | 795 | 318 | | | |

1845 FORBES ST. (10 Blocks from Court House).



## IT DOES PAY TO BUY A GOOD USED CAR

Here is a selection of cars that represents real value:

1929 LA SALLE SEDAN.
1926 WILLYS-KNIGHT COUPE (4-pass., 66 model).
1929 CHANDLER 75 SEDAN.
1927 CHANDLER SEDAN.
1928 PEERLESS 6-91 COUPE (4-pass.)
1928 MARMON 78 COUPE (convert.)
1927 HUPP 7-PASS. SEDAN.
1925 PACKARD 6 SEDAN.
1925 PEERLESS 6 7-PASS. SEDAN.
1925 CADILLAC 4-PASS. COUPE.
1929 WINDSOR 8 DEM. SEDAN.
1929 WINDSOR 8 DEM. SEDAN.
1925 PACKARD 8 7-PASS. SEDAN.
1927 PIERCE-ARROW ROADSTER. Model 80, wire wheels.
1925 CADILLAC SEDAN.
1925 FRANKLIN SEDAN.
3 BRAND NEW DURANTS—1 Model 66. 2 Model 70's.

Royston Cadillac-La Salle Co.,
D CAR DIVISION
5865-69 BAUM BOULEVARD
OPEN EVENINGS. MONTROSE 8966.



### YES
"Ask the Man Who Owns One" applies to buyers of our Used Cars as well as new. An inspection will convince you.
PACKARD USED CAR DEPARTMENT, 4709 BAUM BLVD. MAYFLOWER 5400. OPEN EVENINGS.

### HURRAY
You can now buy a coach, coupe, sedan up to $500, including license and title, without down payment. Hurry. 1317 Carson st. Hemlock 0986.

AUBURN— 115 Sport sedan, 6 wire wheels; bargain. 3131 Forbes st. Mayflower 2430.

AUBURN— 115 sedan 5 pass., 6 wire wheels; bargain. 3131 Forbes st. Mayflower 2430.

BUICK 1927 Touring. This car is in first-class mechanical condition and offers thousands of miles of reliable transportation; splendid two-tone duco finish; we will guarantee this car; $280 down, balance monthly. Penn Buick Co., 5944-46 Baum blvd. Hiland 2880. Open evenings.

BUICK 1928 Sport Touring; my former owner did not tire of me on account of my looks or my ability to perform, because I am in very good condition and did not need any new dress or re-conditioning treatment. The only reason was his family had outgrown this type car. You can have me for $825, with terms, from Penn Buick Co., 5944-46 Baum blvd. Hiland 2880. Open evenings.

BUICK 1926 coach, smooth-running motor, Fisher body free of marks, very clean interior, tires exceptionally good. Call for demonstration. MURDOCH CHEVROLET CO., 3440 Forbes St. Mayflower 1291.

BUICK— 1927 Master 6 roadster with rumble seat; bargain. 3131 Forbes st. Mayflower 2430.

BUICK TOURING—Elegant condition, low mileage, $235. Phone Lehigh 6562-R.

BUICK 1928 BROUGHAM
Special paint and upholstery; Goodyear Double Eagle tires; has trunk and extra equipment; a real buy; terms. Franklin Co., 6045 Mayflower, 453 North Craig st.

BUICK 1927 Standard Roadster, new tires, fine appearance and a good motor; rumble seat that will accommodate 2 extra passengers when needed; other extra equipment and good upholstery. Price $650. Penn Buick Co., 5944-46 Baum blvd. Hiland 2880.

1927 BUICK Ser. 128 Brougham, finish like new; mechanical condition perfect, very good tires—$850, cash or terms. Call Hi. 3539. Frank D. Saupp, Inc.

BUICK— 1927 model coupe. A real buy at $475. S. C. LEWARS (Ford Dealer), 333 Penn ave., Wilkinsburg. Churchill 8500.

BUICK 1925 5-passenger Sedan. This car is in first-class mechanical condition; good tires, finished like new; $150 down, balance weekly. Penn Buick, Inc., 5944-46 Baum blvd. Hiland 2880. Open evenings.

BUICK 1925 sedan, exceptionally good condition; fine appearance, $120 down, balance G. M. A. C. terms. Murdoch Chev. Co., 3440 Forbes st. Mayflower 1291.

BUICK— 1926 Standard sedan, bargain. 3131 Forbes st. Mayflower 2430.

BUICKS. We have several 1926 4-door Sedans, Master and Standards. Priced right. It will pay you to look these over. Penn Buick Co., 5944-46 Baum blvd. Hiland 2880. Open evenings.

BUICK— 1926 Master 6 4-door sedan; like new; bargain. 3131 Forbes st. Mayflower 2430.

BUICK— 1928 Std. coupe, like new, bargain. 3131 Firbes st. Mayflower 2430.

CADILLAC 1927 SEDAN
5-pass.; has trunk rack, new tires; car run 12,000 miles; can't tell it from new; a real bargain. Franklin Co., 6045 Mayflower or 453 North Craig st.

### CHEVROLETS
The safest place to buy a good Chevrolet of any model is at the established dealer of good reputation. We maintain a constant display of all Chevrolet models, arranged on the first floor in our large building at 3440 Forbes st. Your inspection is invited today.
MURDOCH CHEV. CO.

### CHEVROLET USED CARS
Many bargains from $50.00 to $100.00; all in good running condition; good rubber and paint; low cost; cheap transportation. See these bargains.
COCHRAN CHEVROLET CO., 428 Penn ave., Wilkinsburg. FR. 0563.

### Chevrolet Demonstrator Coupe
Same as new car in every way. $150 down, balance monthly. Call Mr. Pifer, Lehigh 1178.

CHEVROLET Coach, late 1927, motor overhauled, new duco, clean inside, a real value. $110 down, $22 for 9 mo. Murdoch Chev. Co., 3440 Forbes st. Maypower 1291.

### Chevrolet 1927 Coach
Low mileage, good mechanical condition, only $80 down, balance monthly. Mr. Sweeney, Lehigh 7052.

CHEVROLET Coupe, 1928. Reduced, a beautiful blue, new tires, motor completely overhauled. We know we can satisfy you on this car at $425.
B. F. STOUT 5860 Baum blvd. MO. 1704

1927 CHEVROLET CABRIOLET, IN VERY GOOD CONDITION; GOOD RUBBER, PAINT, UPHOLSTERING AND MOTOR; THIS CAR HAS HAD VERY GOOD CARE. $142 DOWN, $25 PER MONTH FOR 10 MONTHS. WILL TRADE. PINKERTON MOTOR CO., 1940 BRIGHTON RD. FAIRFAX 1195.

CHEVROLET—1928 Coupe, in A-1 shape throughout; real buy, $400. MA. 1291.

CHEVROLET Coupe, 1928, appearance and performance like new; low mileage, original tires and finish—$400.
B. F. STOUT MO. 1704.
CORNER LOT CENTER & BEATTY.

CHEVROLET— 1928 Coach, mechanically perfect; paint, tires and upholstery fine; a good buy at $425.
COCHRAN CHEVROLET CO., 428 Penn Ave., Wilkinsburg. Franklin 0563

### Chevrolet 1926 Sedan
Excellent shape all around, paint and tires good; $80 down, balance monthly. Call Mr. Sweeney, Lehigh 7052.

### Chevrolet 1929 Sedan
Demonstrator, driven less than 1,000 miles; new-car guarantee, only $122 down. Call Mr. Hoppe, Lehigh 1178.

CHEVROLET 1928 Sport Roadster, windshield, wings, spot light; in perfect running condition. Fenders and dark green paint, unblemished, $299; terms.
PETERMAN'S FORD AGENCY, Homestead 3300.

### CHEVROLET 1928 SEDAN
Fully equipped; 4-wheel brakes, hydraulic shock absorbers, good tires; a really fine car for any family; especially priced for today at $350.
HOEVELER-STUTZ CO., 5007 Baum Blvd. Schenley 4491.

CHEVROLET ½-Ton Panel Truck, 1927. A fine panel truck, suitable for tailor or cleaner; good body, good tires and motor—$175.
B. F. STOUT MO. 1704.
CORNER LOT CENTER & BEATTY.

1928 CHEVROLET COUPE, IN EXCELLENT CONDITION; GOOD RUBBER AND PAINT, UPHOLSTERING IS FINE, MOTOR A-1; $135 DOWN, $27 PER MONTH FOR 12 MONTHS; WILL TRADE. PINKERTON MOTOR CO., 1940 BRIGHTON RD. FAIRFAX 1195.

CHEVROLET— 1928 Imperial Sedan; only run 8,000 miles; perfect condition; fully equipped; $140 down; 12 months on balance. Cochran Chevrolet Co., 428 Penn ave., Wilkinsburg. FR. 0563.

### Chevrolet 1928 Coach
This car looks and runs like new; very low mileage; a real buy, only $140 down. Call Lehigh 1179. Mr. Pifer.

CHEVROLET Red Sport Cab., 1928; rumble seat, collapsible top, new tires, bumpers front and rear—$450.
B. F. STOUT MO. 1704.
CORNER LOT CENTER & BEATTY.

1928 CHEVROLET Imperial Landau, paint and upholstering good shape; low-mileage; $475. A. Bauman Chevrolet, 1215 Braddock ave., Braddock. Brandywine 0400.

CHEVROLET— 1929 model 6-cylinder coach, like new, $550. S. C. LEWARS (Ford Dealer), 333 Penn ave., Wilkinsburg. Churchill 8500.

1928 CHEVROLET Coach, paint and tires good shape; mechanically perfect. A. Bauman Chevrolet, 1215 Braddock ave., Braddock. Brandywine 0400.

CHEVROLET— 1929 Coach; like new; bargain price. Murdoch Chev. Co., 3440 Forbes st. Mayflower 1291.

CHEVROLET Coach, 1927, completely overhauled from end to end; will give real service, and car can be bought right—$250.
B. F. STOUT MO. 1704.
CORNER LOT CENTER & BEATTY.

1928 CHEVROLET ROADSTER, ALL NEW RUBBER, PAINT IS LIKE NEW, MOTOR IN DANDY CONDITION, $118 DOWN, $23 PER MONTH FOR 12 MONTHS; WILL TRADE. FAIRFAX 1195.

### Chevrolet 1928 Sedan
A-1 mechanically, good paint, tires, $145 down, balance monthly. Lehigh 1178, Mr. McGregor.

1929 CHEVROLET Coupe, driven 1,700 miles; cannot be told from a new car; guaranteed; $180 down, balance monthly. Jones Motor Co., 1317 Carson St. Hemlock 0986.

CHEVROLET Roadster, 1927, repainted, new tires, motor overhauled; just the car for every-day use—$175.
B. F. STOUT MO. 1704.
CORNER LOT CENTER & BEATTY.

CHEVROLET— 1927 Coach; good rubber and paint; reconditioned motor; $250.
COCHRAN CHEVROLET CO., 428 Penn Ave., Wilkinsburg. Franklin 0563

1928 CHEVROLET Coupe, upholstering and paint like new; motor perfect; $135 down, balance monthly. Jones Motor Co., 1317 Carson st. Hemlock 0986.

### CHEVROLET TOURING
1925 model, good condition; tires o. k.; looks good; $60 cash. Murdock Chev. Co., 3440 Forbes st. Ma. 1291.

1926 CHEV. Coupe, motor rebuilt, new transmission, good paint; $225. A. Bauman Chevrolet, 1215 Braddock ave., Braddock. Brandywine 0400.

CHEVROLET Coach, 1928. Cannot be told from a new car. Does not need a thing. Priced right, $395.
B. F. STOUT 5860 Baum blvd. MO. 1704

CHEVROLET 1929 Cabriolet, $670, terms. Murdoch Chevrolet Co. MA. 1291.

CHEVROLET— 1929 Sedan; run very little; same as new car; nicely broken in; $675.
COCHRAN CHEVROLET CO., 428 Penn Ave., Wilkinsburg. Franklin 0563

1927 CHEVROLET Coach, in wonderful condition, $250; terms. Jones Motor Co., 1317 Carson st. Hemlock 0986.

CHEVROLET roadster, A-1, good motor, tires and paint, $85 down. MA. 1291.

1926 CHEVROLET 4-door sedan; this car had the best of care; $225; terms. Jones Motor Co., 1317 Carson st. Hemlock 0986

CHEVROLET—1929 Sedan (almost new), $650. Murdoch Chevrolet Co. MA. 1291.

1927 CHEVROLET coach, A-1 condition, $225. 219 Perrysville Road. West View.

### CHRYSLER
1928 Model 72, five-passenger sedan. Condition thruout like new. Equipped with double tire carrier.
PACKARD USED CAR DEPARTMENT, 4709 BAUM BLVD. MAYFLOWER 5400. OPEN EVENINGS.

CHRYSLER 1927, 70 sedan; finer five-passenger sedan; color blue duco; paint and upholstery like new; new tires; this car is a real bargain. Franklin Traded Car Dept., 453 N. Craig st. Mayflower 6045.

### CHRYSLER SEDAN
1926 Model 58 Sedan—General cond. very good. A bargain at $200. See it today. 3964 Forbes st. May 5493.

CHRYSLER 1927 roadster, model 80; color two-tone gray duco; low mileage; good tires and paint; trade; terms. Franklin Traded Car Dept., 453 N. Craig st. May. 6045.

CHRYSLER— 1928 "52" coach; slightly used; bargain. 3131 Forbes st. Mayflower 2430.

52 CHRYSLER Sedan, $550; excellent condition, paint like new. Lafayette 3292. Knox Motor Sales, 426 Brownsville Rd.

CHRYSLER— 1927 "52" sedan; slightly used; bargain. 3131 Firbes st. Mayflower 2430.

CHRYSLER Sedan, $650, good condition. Knox Motor Sales, 426 Brownsville Rd. Lafayette 3292.

### DODGE COUPE
Late model, 2-Pass. Coupe, excellent condition, good tires and paint, lot of extras. Will sacrifice to quick buyer. Trade and terms. 3964 Forbes st. May 5493.

DODGE— 1925 Coach; has had the best of care; looks very good; $300.
COCHRAN CHEVROLET CO., 428 Penn Ave., Wilkinsburg, Franklin 0563

DODGE SEDAN—Late 1928 model, De Luxe uph., 4-wheel brakes, original finish like new; perfect mechanical condition—$495, cash or terms. 5920 Penn ave. Hiland 3539.

1926 DODGE Roadster; good condition; cheap transportation; $225; terms. Jones Motor Co., 1317 Carson st. Hemlock 0986.

1928 DURANT 4-door sedan, new tires; entire car overhauled; $150 balance monthly. Jones Motor Co., 1317 Carson st. Hemlock 0986.

1928 ESSEX Sport Coupe, mechanically perfect; looks like new; good tires; good upholstering, $465. A. Bauman Chevrolet, 1215 Braddock ave., Braddock. Brandywine 0400.

ESSEX Coupe with rumble seat, only 4 months old. Like new. Act quick. Bargain. Linden 0394.

### FORD 1929 SPORT COUPE
$170 down, $32 per month; excellent condition, run 5,600 miles only; blue finish, A-1 tires; car guaranteed 40 days.
PETERMAN'S FORD AGENCY. Homestead 3300.

### FORD COUPES.
15 Ford coupes, 1924-25-26-27 models, ranging in price from $40 up; come early for best choice.
MURDOCH CHEVROLET, 3440 Forbes st. Mayflower 1291.

FORD Coupe, 1926; unusually good condition; good motor, finish and tires. Value for your money, $110.
B. F. STOUT MO. 1704.
CORNER LOT CENTER & BEATTY.

FORD model A, 2-door sedan, fenders and blue finish excellent, mechanically guaranteed for 30 days, fully equipped. A bargain, $455; terms.
PETERMAN FORD AGENCY, HOMESTEAD 3300.

FORD— 1926 Fordor Sedan; all new tires; perfect condition; $75.00 down; balance monthly. Cochran Chevrolet Co., 428 Penn Ave., Wilkinsburg. FR. 0563.

FORD Roadster, 1926; a good little car that can be bought at the right price—$80.
B. F. STOUT MO. 1704.
CORNER LOT CENTER & BEATTY.

### FORDS
50 to select from; all models for all purposes; trucks and pleasure cars.
5906 PENN AVE. MONTROSE 9401.

1927 FORD COUPE, wire wheels, mechanically A-1, $150; terms. Jones Motor Co., 1317 Carson St. Hemlock 0986.

1926 FORD Roadster good running condition; $65. Jones Motor Co., 1317 Carson st. Hemlock 0986.

FORDS—All models, $50 up. S. C. Lewars, 333 Penn av., Wilkinsburg. Ch. 8500.

FRANKLIN 1928 Airman Limited; five-pass. sedan; run very little; color green; has 6 wire wheels, trunk rack, new tires; this car is like new in every respect; will gurantee; terms. Franklin Traded Car Dept., 453 N. Craig st. Mayflower 6045.

FRANKLIN 1928 Airman coupe; 3-pass; leather upholstery; color maroon duco; car run less than 10,000 miles; come in and look this one over. Franklin Traded Car Dept., 453 N. Craig st. Mayflower 6045.

FRANKLIN 1928 SEDAN
Limited model; run very little; color blue duco; car in excellent condition; will guarantee. Franklin Co., 6045 Mayflower, or 453 North Craig st.

FRANKLIN 10-C, five-passenger sedan; 4-door body; good paint, tires and upholstery; air-cooled motor and the price will please you. Franklin Traded Car Dept., 453 N. Craig st. Mayflower 6045.

FRANKLIN 1926 sedan, five pass.; this car has been gone over and reconditioned inside and out; will guarantee; trade; terms. Franklin Traded Car Dept., 453 N. Craig st. Mayflower 6045.

FRANKLIN Series 11 sedan; color moleskin gray; in duco; good paint, tires and upholstery; sell very reasonably. Franklin Traded Car Dept., 453 N. Craig St. Mayflower 6045.

### 615 Graham Paige Sedan
2 demonstrators, also other very good used cars at prices that are right. Bruckman Motor Co., 3724 Brighton Rd. Linden 5986.

## Automobiles For Sale 94

GRAHAM-PAIGE, 1929, 5-pass. 4-door sedan; looks like new; good tires, 4-speed transmission; real bargain, $317 down, balance 12 months. Penn Buick Inc., 5944-46 Baum blvd. Hiland 2880.

Graham-Paige Demonstrators. Small mileage. 612 and 615 sedans, 615 coupe with rumble seat. 621 roadster. Trade your car; easy terms. Mr. Boyd. 1212 Forbes st.

GRAHAM 1-ton truck, express body; quitting business. Garland, Court 0347.

HUDSON COACH, IN WONDERFUL CONDITION, LOOKS AND RUNS LIKE NEW CAR, PAINT, RUBBER ARE FINE; $181 DOWN, $28 PER MONTH FOR 10 MONTHS; WILL TRADE. PINKERTON MOTOR CO., 1940 BRIGHTON RD. FAIRFAX 1195.

1929 HUDSON Sedan, only 6 weeks old. Finished in light tan, 2 spares, fender wells. This car carries new car guarantee. Call Mr. Reutzel, Mayflower 3100.

HUPMOBILE 1927 6-cylinder sedan, a very good car; priced right. Franklin Traded Car Dept., 453 N. Craig st. Mayflower 6045.

HUP. 8 SEDAN

Hupmobile Sedan, practically new, special paint, cost $2,500; has been left with Downtown Auto Exchange, 1845 Forbes st., to sell for $875 if sold this week, only $350 down payment asked for. Mr. Hubbard's car.

HUPMOBILE, Great 8 Sedan. This car had the best of care. A good many 1,000-of miles left. $450. Terms. Jones Motor Co., 1317 Carson st. Hemlock 0986.

HUPMOBILE 1927 sedan 8-cylinder, a big bargain. Franklin Traded Car Dept., 453 N. Craig st. Mayflower 6045.

'28 Imperial Landau Sedan

900 miles; 30-day guarantee; over $100 extra equipment, such as ball crank bumpers, Karikeen trunk, road lamp, etc. $425; trade or terms. Yonker Motor, 419 Chartiers ave. Federal 0307.

JEWETT Sedan, 1924; a powerful 4-Door Sedan, in good running condition—$200. B. F. STOUT MO. 1704. CORNER LOT CENTER & BEATTY.

JORDAN 1929 sedan; low mileage; trunk; 6 wire wheels; good tires; new finish. Franklin Traded Car Dept., 453 N. Craig st. May. 6045.

1927 JORDAN light 8 Playboy roadster, $650, cash or terms; excellent condition. Brandywine 0245-R.

LINCOLN 1925 SEDAN

5-pass.; custom-built body; good tires, a motor that will perform for years; exceptional value; price $1,000; terms. HOEVELER-STUTZ CO., 5007 Baum Blvd. Schenley 4491.

FOR SALE—Locomobile, 1927 Junior Eight Coupe; good condition; less than 16,000 miles. Call Carrick 0190.

NASH

1929 five-passenger Sedan—400 model—advanced six, low mileage. Wonderful car in every way.

PACKARD USED CAR DEPARTMENT, 4709 BAUM BLVD. MAYFLOWER 5400. OPEN EVENINGS.

NASH—1929 Standard 6 sedan, used as demonstrator; new car guarantee; $285 down, balance easy payments. North Side Nash Corp., 915 Western ave. Fairfax 2000.

NASH 1928 Coupe, 3-passenger, finished like new, mechanically perfect. Ideal family car. Very reasonable for cash. Penn Buick Co., Inc., 5944-46 Baum blvd. Hiland 2880.

NASH—Sedan, 4 new tires, paint and upholstering fine, mechanically perfect; $130 down, balance monthly. North Side Nash Corp., 915 Western ave. Fairfax 2000.

NASH Special Coupe, 1926. The best buy in the city; new tires, new finish; motor perfect—$375. B. F. STOUT MO. 1704. CORNER LOT CENTER & BEATTY.

1927 NASH Sedan, mechanically perfect; paint and rubber in good condition; $750. A. Bauman Chevrolet, 1215 Braddock ave., Braddock. Brandywine 0400.

NASH—1928 cabriolet, low mileage, looks and runs like new; a real bargain at $340 down, balance monthly. North Side Nash Corp., 915 Western ave. Fairfax 2000.

NASH—1927 Advanced 6 coach; slightly used; big bargain. 3131 Forbes st. Mayflower 2430.

NASH CH., finish like new; very good tires; mechanical condition A-1; many extras—$295. Call Hi. 3539. 5920 Penn ave.

OAKLAND 1927 All-American Sedan. Very good looking. Mechanical condition will pass closest inspection. Four new tires. An exceptional value for $180 down; balance G. M. A. C. terms. Murdoch Chevrolet. 3440 Forbes st. Mayflower 1291.

OAKLAND coach, $385; this car has been owned by one man and is fully guaranteed; terms can be arranged. Call Lehigh 5600.

OAKLAND—1928 coupe with rumble seat; bargain. 3131 Forbes st. Mayflower 2430.

FRANK D. SAUPP, INC., 5920 Penn Ave. Oakland Coupe, looks and runs like new; disc wheels, leather uph., $225. Hiland 3539.

OLDSMOBILE—1927 De Luxe coupe, like new; bargain. 3131 Forbes st. Mayflower 2430.

OLDSMOBILE—1928 De Luxe coupe; like new; bargain. 3131 Firbes st. Mayflower 2430.

PACKARD

Our recent price reduction has forced us to lower all prices, and the selection is better than at any time this season.

PACKARD USED CAR DEPARTMENT, 4709 BAUM BLVD. MAYFLOWER 5400. OPEN EVENINGS.

PACKARD 1927 Sedan, 5-pass.; we have rebuilt this motor; finish, tires, upholstery of this car are very good; $1,200; buy it on easy terms. Penn Buick Co., Inc., 5944-46 Baum blvd. Hiland 2880. Open evenings.

PAIGE—1928 Cab. coupe, 8 cyl., 4 pass.; like new; bargain. 3131 Forbes st. Mayflower 2430.

SPORT ROADSTER

1928 Model 6-80 Peerless Roadster—This car is just like new, low mileage, has rumble seat, 4-wheel brakes, bumpers, motor meter and other extras. Cost $1,645 new. A real bargain to quick buyer. 3964 Forbes st. May 5493.

PEERLESS COUPE

Model 6-91; new General cord tires; fine appearance and powerful motor; driven but 4,000 miles; practically a new car at a used-car price; $1,200; terms. HOEVELER-STUTZ CO., 5007 Baum Blvd. Schenley 4491.

SACRIFICE

1928 Peerless 6-cyl. Sedan—Looks exactly like new in every respect; good tires, lots of extras. Cost $1,585 new. Guaranteed and repriced to sell at $675. Trade your old car. Terms on balance. 3964 Forbes st. May 5493.

PEERLESS 4-door sedan; looks like new; has had best of care; in A-1 condition; $230 down. Terms. Penn Buick, Inc., 5944-46 Baum blvd. Hiland 2880.

PIERCE-ARROW

1928 5-Pass. Brougham. Series 81. Car like new. Very reasonably priced. Painter-Dunn Company, 4760 Center Ave. Mayflower 7400.

PRACTICALLY new Plymouth Cab., looks and runs like new; rumble seat—$550, cash or terms. Frank D. Saupp, Inc., Hi. 3539. 5920 Penn ave.

PONTIAC—1928 Coach, in exceptionally good condition; good tires; motor A-1; $135 down; balance in 12 months. COCHRAN CHEVROLET CO., 428 Penn Ave., Wilkinsburg. Franklin 0563.

PONTIAC—1927 coach, at a big bargain. 3131 Forbes st. Mayflower 2430.

REO—1927 Coupe, refinished original 2-ton and completely checked for defects; o. k. for immediate service. Murdock Chev. Co., 3440 Forbes st. Ma. 1291.

STAR Six Coupe, 1927; mohair upholstery and finish like new; motor perfect; tires good. A bargain, $260. B. F. STOUT MO. 1704. CORNER LOT CENTER & BEATTY.

1928 STAR coach, $395; car is practically new, is fully guaranteed and can be bought on terms. Call Jones & Lyne Motor Co., Lehigh 5600.

1927 STAR coupe, $250; looks and runs like a new car; fully guaranteed and can be bought on terms. Call Lehigh 5600.

STUDEBAKER Big Six Coupe, 1926; car in fine condition in every way; very quiet motor; good finish and upholstery. Priced for this sale, only $325. B. F. STOUT MO. 1704. CORNER LOT CENTER & BEATTY.

STUDE—1927 Big 6 coach; like new; bargain. 3131 Forbes st. Mayflower 2430.

STUDE—1928 Commander coupe, 6 cyl., 4 pass.; new; bargain. 3131 Forbes st. Mayflower 2430.

## Automobiles For Sale 94

STUTZ 1926 SEDAN

5-pass.; beauty, safety and economy are combined in this car; a car that any family will be proud to own, $850. HOEVELER-STUTZ CO., 5007 Baum Blvd. Schenley 4491.

STUTZ 8 Victoria Coupe, Safety 8 chassis, 5 passenger, run 12,000 miles; finish and upholstery like new; new tires, mechanical condition A-1; safety performance, beauty, value; price very reasonable. Franklin Traded Car Dept., 453 N. Craig st. Mayflower 6045.

STUTZ 1926 ROADSTER

Six wire wheels, fine condition; appearance, safety, performance and economy go with this car; price, $800, terms. HOEVELER-STUTZ CO., 5007 Baum Blvd. Schenley 4491.

LATE model Victory Coupe—Looks and runs like new—$750, cash or terms. Hi. 3539. 5920 Penn ave.

DEMONSTRATOR

Whippet 6-cylinder sedan, has been driven 7,000 miles, sold with new car guarantee, $700. Jones Lyne Motor Co. Lehigh 5600.

1928 WHIPPET coach $295; car is like new, oversized tires; can be bought for $120 down, balance monthly. Call Jones & Lyne Motor Co., Lehigh 5600.

WHIPPET—1927 6-cyl. coupe, slightly used; bargain. 3131 Forbes st. Mayflower 2430.

WHIPPET—6-cylinder sport roadster, $325; car has new Lee heavy duty tires; in wonderful condition; terms. Jones & Lyne Motor Co. Lehigh 5600.

WHIPPET—1927 coach; slightly used; bargain. 3131 Forbes st. Mayflower 2430.

WILLYS-KNIGHT 1925 Sedan, newly painted, good rubber and in good running condition; $225. COCHRAN CHEVROLET CO., 428 Penn Ave., Wilkinsburg. Franklin 0563.

1928 WILLYS KNIGHT, fully guaranteed to be in A-1 condition; terms can be arranged. Call Lehigh 5600.

WILLYS-KNIGHT—1926 roadster; bargain. 3131 Forbes st. Mayflower 2430.

WILLY-KNIGHT COUPE

4-pass.; good tires and paint; motor in excellent condition; price reasonable; terms. Franklin Co., 453 North Craig St. Mayflower 6045.

WILLYS-KNIGHT—1928 sedan 70-A, like new; barg. 3131 Forbes st. MA 2430.

CLASSIFIED ADS ARE AMONG THE GREATEST MONEY-SAVERS KNOWN.

## Trucks & Tractors 95

STERLING

THIS IS THE TIME OF THE YEAR TO BUY A GOOD USED TRUCK AT YOUR OWN PRICE. MOST OF THEM HAVE BEEN OVERHAULED AND PAINTED. EASY TERM.

5-ton STERLING Dump, chain drive. Cheap.
5-ton STERLING Chain Drive Stake. Make offer.
4-ton STERLING Chain Drive, long wheelbase chassis.
3½-ton STERLING Dump, Heil Hoist. Cheap.
3½-ton STERLING Stake Body, 16x7. Cheap.
3-ton STERLING Dump, pneu. tires, Dual Rear.
2½-ton STERLING Dump, Overhauled, Good Tires.
2½-ton STERLING Stake, pneu. Tires, Dual Rear.
2½-ton STERLING Express, Hand Hoist.
2½-ton STERLING Combination Body, dump and lumber.
2½-ton INDIANA Van Body, Dual transmission.
2½-ton AUTOCAR 2 Batch Body. Cheap.
2½-ton ACME Chassis and cab.
2-ton REO (6) Canopy Top, 1928 Model.
1½-ton GARFORD Chassis and cab, Pneu. Tires.
1½-ton REO Exp., Canopy Top, 1927 Model.
1-ton DODGE-GRAHAM Express, 1927 Model.
1-ton CHEVROLET Open Express.
1½-ton ACME (6) Chassis and cab, Pneu. Tires.
3-ton AUTOCAR Dump, Overman Cushion Tires.
3½-ton WARD LA FRANCE Dump, Good Tires. $400.00.
3½-ton G M C Dump, Good Tires, Overhauled.
3½-ton FEDERAL Dump, Good Tires, Overhauled.
5-ton BROCKWAY Dump, Rebuilt.
5-ton MACK 4-Speed Blower.
2-ton REO (6) Hand Hoist, Dump, Pneu. Tires.
2½-ton STERLING DW14-6 cyl. Dump, Dual Transmission.
2½-ton STERLING DW14-6 cyl. Tractor, Dual Pneu. Tires, Dual Transmission.

STERLING MOTOR TRUCK COMPANY, FORBES FIELD, PITTSBURGH, PA. OPEN SUNDAYS 11:00 A. M. TO 2:00 P. M. PHONE—MAYFLOWER 2576. Or Mr. Martin, Hiland 5143-J.

USED TRUCKS

Re-conditioned—many makes and styles—low prices—don't buy before seeing them.

TERMS TO SUIT.

Lange MOTOR TRUCK CO., Montrose 6080 and 6081. HAMILTON & 5th AVE., PGH.

USED TRUCKS

Dodge 2½-ton Power Hydraulic Hoist Dump. A-1 condition.
Chevrolet 1½-ton Hand Hoist Dump Truck.
Chevrolet 1½-ton Open Express.
Chevrolet 1½-ton Canopy.

All in Good Condition. Ready for the Road.

Cochran Chevrolet Co., 428 Penn Ave., Wilkinsburg. Penhurst 0563.

USED TRUCKS CLEARANCE SALE

STEWART 2-TON.
DODGE 4-TON CANOPY.
REPUBLIC 1-TON PANEL.
REPUBLIC 2-TON EXPRESS.
REO 2-TON CHASSIS.
REPUBLIC 3-TON DUMP.
REPUBLIC 3½-TON, DAUL PNEU.
REPUBLIC 4-TON L. B.
LA FRANCE 3-TON DUMP, PENU.

LaFRANCE-REPUBLIC, 5201 Liberty Ave. PHONE MONTROSE 6590. OPEN SUNDAYS, 2 TO 12.

Willys-Knight Truck

1¼ and 2¼ Ton Chassis. 1½-Ton Whippet Six Open Express. At a substantial discount.

REA-SEAGERT CO., MO. 7078. 5517 Penn Ave.

FRANK D. SAUPP, INC. 5920 Penn ave. 25 used trucks of standard makes, completely reconditioned; guaranteed and sold on easy-payment plan. Dodge 1-ton screen. Chevrolet 1-ton express. G M C ton panel. ¾-ton Ford panel. 5920 Penn ave. Hiland 3539.

PANEL TRUCKS.

For light delivery. Choice late model Chevrolet, completely refinished and reconditioned for immediate use. MURDOCH CHEVROLET CO., 3440 Forbes st. Mayflower 1291.

USED TRUCKS ¾-Ton to 2-Ton. FRANK D. SAUPP, Inc., 5920 Penn Ave. Pittsburgh, Pa.

CHEVROLET—1927 panel light delivery truck, just overhauled. Has the o. k. that counts. $90 down, balance G. M. A. C. terms. Murdock Chev. Co., 3440 Forbes st. Ma. 1291.

FORDS

Half and one-ton trucks for all purposes; 50 to select from; $50 and up. 4612 FORBES ST. SCHENLEY 0504.

¾-TON Stewart truck, panel body; good condition, $150. Oakland Hand Laundry, 328 Atwood st.

CHANDLER 1926 light 6 sedan, good condition. 5 good tires; $200 if sold at once. Hiland 0580.

MENTION THE SUN-TELEGRAPH WHEN ANSWERING ADVERTISEMENTS.

## Wanted, Automobiles 97

WE BUY OR MAKE LOANS On Late Model Automobiles. 5910 Penn Av., E. E. Hi. 2590

WILL BUY your automobile and pay cash. Morrowfield Auto Co. 2621 Murray ave.

CLASSIFIED ADS ARE AMONG THE GREATEST MONEY-SAVERS KNOWN.

## Motorcycles & Bicycles 98

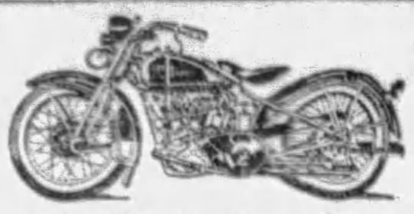

1930 Harley-Davidson

The new 1930 Harley-Davidson 45 has just come in and you are cordially invited to drop in our salesroom and give it the once-over. You'll see something entirely new in motorcycles—nuf sed. Yes, we sell them on easy terms. It would be a good idea to get started now in our Harley-Davidson Club Plan if you want a motorcycle for future delivery.

S. C. HAMILTON, Sole Distributor for Allegheny County, 5523-5525 Penn Avenue, Pittsburgh, Pa.

BUY NOW

| | |
|---|---|
| 1926 Henderson and Side Car | $225 |
| 1926 Harley and Side Car | 165 |
| 1927 Harley-Davidson | 175 |
| 1926 Henderson | 165 |
| 1928 Henderson | 250 |

Side Cars for all makes.

IMMEL COMPANY, 5602 Penn Ave.

Used Harley-Davidsons

To make room for the new 1930 Harleys which are coming in soon, we are disposing of all of our stock of used Harleys at very attractive prices. Better values than ever before. Sold on easy terms. Drop in, make your selection and we'll hold it for you on a small deposit.

S. C. HAMILTON, Harley-Davidson Distributor for Allegheny County, 5523-5525 Penn Ave., Pittsburgh, Pa.

"BARGAINS"

1928 Harley-Davidson, $150. Harleys, Hendersons and Super X models at reduced prices; side cars, parts and repairing on all makes and models of motorcycles.

Henderson Motorcycle Agcy., 6 Federal St., N. S.

## Garages For Sale 99

EASY PAYMENT PLAN

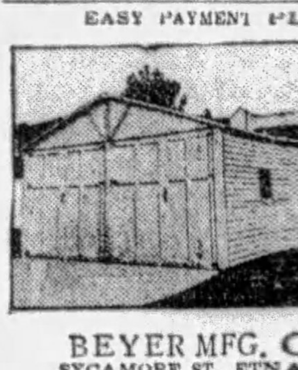

Metal Garage Mfrs. A cab will bring our representative. Phone Sterling 2273. Evenings: Perrysville 257-J.

BEYER MFG. CO., SYCAMORE ST., ETNA, PA.

Metal, Wood, Concrete

DIAMOND D GARAGES. No Cash Necessary. The Diamond Hdw. Mfg. Co., 224 FOURTH AVE. Phone Court 4796. Eve., Church 1469-R

IDEAL BUILT. METAL, WOOD OR CONCRETE AS LOW AS $150. Good Investment. New Payment Plan. Noble & Henderson, McKees Rocks, Pa. FED 1030. SUN. & EVES. FED 0890.

WILL build concrete block garages, single, $395; double, $650; cement flr. H. Kalson, Grant Bld. Grant 0550. Eve-Sun. HA 4641.

## Household Goods 86

SEWING MACHINES "ALL MAKES." $5 Down, Balance Easy Terms. All Makes from $4.95 to $29.95.

SINGERS, WESTERN ELEC., NEW CROWN, WILSONS, WILLARDS, NATIONALS. All Reconditioned Machines Are Guaranteed by the WHITE SEWING MACHINE COMPANY, FACTORY BRANCH, 110 6TH ST.

3-ROOM OUTFIT Good Used Furniture $125 EASY TERMS. Bedroom, kitchen and choice of living or dining room. OLBUM'S, 113 Federal St. AT ROBINSON ST., NORTH SIDE.

$300 MOHAIR SUITE $149. Gorgeous 3-piece genuine all-mohair suite; also elegant walnut dining and bedroom suite, at $149 each. R. R. Storage, 324 Liberty ave.

PARTY MUST SACRIFICE Mohair lving room suite, walnut dining and bedroom suite and other apartment contents. Fairfax 8553.

ONE MINUTE DEMONSTRATOR WASHER; NEW MACHINE GUARANTEE. REGULAR $155 VALUE, $79. 940 PENN AVE.

$300 Bedroom Suite $149. Wonderful brand new perfect walnut suite; cash only; free delivery. R. R. Storage, 324 Liberty ave.

BEDRM., livrm., dinrm. suites, rugs, etc. Steinway grand piano, Vict. radio. High grade furn., like new; real opportunity. 5437 Beacon st. or Hazel 3137.

WILL sell reasonable, 10-piece dining room, 8-piece bedroom, 3-piece mohair living room suites, rugs, lamps, sewing machine; other furnish. like new. HA 5061.

SUNNYSUDS WASHER—Used only short time; guaranteed like new machine; cost $135; will sell for $48. 940 PENN AVE.

BEAUTIFUL walnut bedroom suite; dining room and living room suite; rugs, lamps, other articles must be sold. Two months old. Mayflower 1208.

WESTINGHOUSE Automatic Elec. Range, $30; large screened kiddie coop, $12; walnut high chair, $4. Walnut 1154-J.

$300 DINING ROOM SUITE—$149. Beautiful 10-piece genuine walnut suite. R. R. Storage, 324 Liberty ave.

SIX GALLON Pittsburgh instantaneous water heater; slightly used; less than half price. Phone Franklin 0285-M.

BEAUTIFUL 10-piece Italian Renaissance dining room suite, original cost $1 400; sacrifice $450. Schenley 0943.

GAIN-A-DAY WASHER—Renewed and guaranteed. A real bargain at $48.00. 940 PENN AVE.

DINING ROOM SUITE, mahogany; bureau, chiffonier, desk, table, lamps. HA. 1648.

DINING ROOM suite, fumed oak; real bargain. Churchill 0154-R.

ELECTRIC Washer, good condition, only $20. Call Lehigh 3516-J.

COMBINATION stove, Universal, reasonable. Carrick 0291-W.

WILL sacrifice dining room suite. Call Lehigh 2403-R.

## Musical Instruments 87

$750—Baby Grand—$395. A beautiful satin finish sample baby grand, $750 style, for only $395. Rich resonant tone quality and very attractive appearance. Easy terms arranged. HOFFMANN'S MUSIC HOUSE, 537 Wood St.

DRUM OUTFIT—Complete, $35. Other bargains in bells, xylophones and used street drums less than half. Call Atlantic 3887. Hammond & Gerlach, 624 Penn ave., Pittsburgh. Penna. largest Drum School.

YOUR CHOICE of 10 upright pianos, $40 to $125. Smith, 112 E. Ohio st., N. S.

## Sale Watercraft 92

BOATS. We build skiffs, motor boats, ferry boats, cruisers and the best "Outboard Motor" Boat you have ever seen. We sell oars, poles, canoe paddles and "Lockwood" Outboard Motors. Come, look us over.

R. C. PRICE & CO., River ave. at Sixth st. Bridge, P. O. Box 144. N. S., Pittsburgh, Pa.


# EXCURSIONS TO AIR RACES VIA PLANES HERE

### Companies Planning Time Schedules for Trips to Cleveland Week of Aug. 25

By AL GOUGH, Aviation Editor.

Air-minded Pittsburghers planning to visit Cleveland during the 1929 national air races from August 25 to September 2 will find local aeronautical organizations ready to serve them in the clouds.

Special air excursions to the races have been planned and transport companies operating regular service between Pittsburgh and Cleveland are planning to expand their daily schedule.

Pittsburgh Air Transport, a subsidiay of Pittsburgh Aviation Industries Corporation, owners and operators of the Pittsburgh-Butler Airport, announced Saturday their intention of inaugurating a regular schedule from this city to Cleveland during the week of the races.

A huge tri-motored Fokker, seating 14 passengers, will be used on the new air line in addition to the amphibian Pittsburgh Scout, which recently made its debut on local rivers.

If the demand is great enough, according to officials of the company, the amphibian will be used to taxi air travelers from the heart of the city to the Pittsburgh-Butler airport, where the big 14-passenger transport will whisk them off to the Ohio city. If there are not enough passengers to fill the tri-motored ship, either the amphibian or one of the other Pittsburgh Air Transport cabin ships will be pressed into service.

Special rates, somewhat lower than regularly charged for the Cleveland trip, will be in effect during the week of the races, it was announced.

Interest here centers around the Women's cross-country derby which got under way from Santa Monica, Cal., today. The women flyers are scheduled to reach Cleveland August 26 and most of the local air enthusiasts are planning to be on hand to greet Pittsburgh's adopted daughter of the clouds, Mrs. Louise McPhetridge Thaden, wife of the designer of the Pittsburgh All-Metal plane, being manufactured.

## U. S. Firm to Manage New Havana Hotel

HAVANA, Aug. 17.—(AP.)—A $4,000,000 contract for the erection of an American-managed hotel on the site of historic Santa Clara Battery, was signed today by government officials and a British contracting grm. The building is to be opened not later than January 1, 1931.

The Hotel Plaza Operating Company of New York, will operate the hotel under a long-term contract with the Cuban government.

## PADDLING IN SOCIETY

RECORD-BREAKERS—Los Angeles society girls setting forth on a 24-mile canoe trip across the harbor's rough-water, accomplished the trip in record time of six hours, 30 minutes.

## Prohibition Agents Seize 12 In Ohio

EAST LIVERPOOL, O., Aug. 17.—With 12 arrests and a total assessment of $3,400 in fines, state prohibition agents and Sheriff William J. Barlow tonight suspended operations until next week in their contemplated clean-up of alleged illicit liquor places in Columbiana County.

Two arrests were made in Wellsville today, while seven others in East Liverpool and three in Lisbon were also taken in a series of raids by an eight-man squad traveling in four automobiles.

## Hidden Dictograph Solves Bank Holdup

OKLAHOMA CITY, Aug. 17.—(AP.)—Conversations recorded on dictograph records, caught through concealed microphones, formed the basis for questioning of R. B. (Bobbie) Thompson, 23, of Seminole, and finally led to the confession in which he divulged details of the $75,000 American-First National Bank messenger robbery here May 24, police revealed today.

In his confession, made public yesterday, Thompson implicated Russell Gibson, Charles Merritt and James (Cowboy) Hayes, all of Kansas City, and his father. Hayes and Merritt never were apprehended. Mrs. Rayl, in whose automobile at Hutchinson was found money identified as part of the loot, is at liberty on bond.

## Zara Hutton, 68, Summoned by Death

Zara Hutton, 68, died Thursday at his home, 53 Pasadena street. For 25 years Mr. Hutton had been a clerk in the register of deeds office. He was a member of the Knoxville Methodist Protestant Church, Pittsburgh Lodge No. 2, I. O. O. F.; Eighteenth Ward Board of Trade, Allegheny County Employes Association, Summit Conclave No. 224, I. O. H.; secretary of the First Mortgage Building and Loan Association and Allen-Knox Building and Loan Association. He leaves besides his widow a son, a grandson and a brother.


## Auction Sales 106

AUCTION SALE

UNREDEEMED HOUSEHOLD GOODS, PIANOS AND STORE FIXTURES AT 10 O'CLOCK A. M. Wednesday, August 21, 1929

Office and Salesroom 855 South Canal St., N. S., Pittsburgh, Pa.

Hasley Brothers Transfer and Storage. Phone Fairfax 6104

AUCTIONEER, OLIVER M. WRIGHT.

## Machinery & Tools 91

PRESSES, Punches, Squaring Shears, Brakes, Lathes, Shapers, Planers, Millers, Hoists, air and chain; Hammers, 40, 75-lb. Bradley; No. 2 Nazel, Hack Saws, Grinders, tool and cutter, surface, plain; Furnaces, tempering; Flanging Machine cap. 10 ga., Drills 12" to 28" Upright; 3' to 7' Radials; Chucks for Lathes, Drills and Planers; Blowers and Exhausters; Bending Machine for angles 2x2x3-16"; Air Compressors. MARR-GALBREATH MACHINERY CO., 58 Water Street. Court 1177.

LEADING BOILER, TANK AND STACK MFRS. 100-Bbl. Oil Tanks. Pressing Mach. Boiler. 50 " " Vertical Tube Boilers. Oil and Air " 8 " ". Large Gasoline " 10 " ". Grate Bars, Stacks 18 " ". REPAIR WORK. 23d ST., PGH.—MUNROE—GRANT 0600.

MACHINE SHOP for light manufacturing, all new equipment, lathe, drill presses, work benches, etc. Light airy shop centrally located, low rental. Will sublet with equipment to responsible party or will sell equipment. Call Penhurst 4799.

BARGAINS IN ALL KINDS USED MACHINERY. H. J. KOONTZ. 1917 Perrysville ave., N. S. Fairfax 9469.

MOTORS—3, 5, 10, 15, 20, 25 H. P.; 3-Ph. 60-cy. 220-440 volts; all reconditioned; very attractive prices. Industrial Equipment Corp., Walnut 3300.

## Miscellaneous Wanted 93

WANTED to buy butchers' fixtures in good condition. Call Dukane 9467.

WANTED—Plain black coat; must be cheap. Mayflower 7350.

## Dogs, Cats, Etc. 100

PARROTS Special Sale THIS WEEK ONLY. Young Mexican double yellow heads, starting to talk. $14.50 Each. Full line of parrot cages and supplies; dog furnishings, remedies and foods.

FOX PET SHOP, 110 Smithfield st. Court 2087. Two Downtown Stores.

AMERICAN BIRD STORE, 210 Seventh st. Atlantic 0739. "LIVE DEALERS IN A LIVE BUSINESS."

PUPPIES—Fox terriers, spaniels, Irish terriers, bull terriers, collies, $8; Jumbo St. Bernards, Newfoundlands, Eskimos, $10; rat terriers, $5; healthy, bright-looking pups; check or money order; ship anywhere. Jacob Moss, 331 Poplar, Phila.

PETS WANTED. Will pay cash for puppies, rabbits, guinea pigs, canaries, pigeons, white mice, etc. 931 Liberty ave.

PEDIGREED Persian kittens, beautiful blues and blacks. Phone Oakdale 180. Box 23, Noblestown, Pa.

PEDIGREED Russian wolf hound, $35. 4920 Cypress st., E. E. Mayflower 1711.

PERSIAN KITTENS—Pedigreed; reasonable; males at service. McKeesport 6319.

BOSTON terrier, male; house, auto broken; good watch dog; $20. Carrick 0809-J.

REGISTERED CHOW DOG, male; 1 year old; price reasonable. Grant 6381.

PEKINGESE puppies, beauties; ped. 309 Rockland ave., Punxsutawney, Pa.

COLLIE puppies, reasonable; pedigreed. Call V. M. Joyce, Carnegie 444-W.

PETS and supplies of all kinds. Liberty Pet Shop, 931 Liberty ave.

TOY black and tan pups. 123 Luna st., East End. Hiland 4646.

## Auction Sales 106

Storage Sale Household Goods. Antique and modern; also office and Bar-B-Q. furniture priced to go. 5126 Penn ave., 9 a. m. to 5 p. m. For appointment call Fisk 0211.

## Poultry and Supplies 102

PULLETS Now Ready for Delivery ALL BREEDS 16 to 20 Weeks Old. The I. W. Scott Co. 500 Liberty Ave. Atlantic 2022

BABY CHICKS

100% arrival guarantee. Cash or C. O. D.

| | 25 | 50 | 100 | 500 |
|---|---|---|---|---|
| Bd. Rocks & Reds | $3.00 | $5.50 | $10.00 | $47.50 |
| Heavy Mixed | 2.75 | 4.75 | 9.00 | 42.50 |

JOHN SHADEL HATCHERY, McAlisterville, Pa.

PULLETS. Prompt delivery of 8-week-old Barred Rock and White Leghorn pullets 75c each or $70.00 per 100. Three-week-old Barred Rocks and Reds $22.00 per 100, $11.50 per 50, $6.00 per 25; shipped by express collect. Cash with order or shipped C. O. D. Valley Hatchery, Box 11, Centre Hall, Pa.

CHICKS—Barron, Tancred Strain; Single Comb White Leghorn, $7 per 100; Barred Plymouth Rock, $9 per 100. Chicks are from carefully mated breeders. Postage prepaid; 100% delivery guaranteed. Order from ad or send for circular. Cedar Grove Poultry Farm, McAlisterville, Pa.

WE WILL mix any formula you wish in our new mixing plant. Turtle Creek Cash Feed Store, 1624. McKeesport Cash Feed Store, 21286. Jeannette Cash Feed Store, 184. Greensburg Cash Feed Store, 281-J. Export Cash Food Store, 26-R-1-2.

NEED room, offering my breeding (yearlings) Partridge Wyandottes, 3 hens, cock, $12; winners; good layers; market fowl. Raymond Heald, West Chester, Pa.

PULLETS, Tom Barron, white leghorns, last chance, about 200; also White King pigeons. Phone 26-W, Library, Pa. George Scharfetter, Just Laid Egg Farm.

TANCRED strain S. C. White Leghorn pullets, 10 weeks old, 75 cents each in lots of 20 or more. Vernfield Pullet Farm, Vernfield, Montgomery Co., Pa.

BARRED ROCK pullets, 14 weeks old, $1 each in lots of 20 or more. Vernfield Pullet Farm, Vernfield, Pa.

10 FULL blooded game hens and 2 cocks. Fisk 1031-W.

MAIL ORDER HAY FEVER or Asthma Treatment mailed to any sufferer on trial. Please state which you want. If satisfied send $1. If not, don't. Write for treatment today. W. K. Sterline, 624 Ohio Ave., Sidney, Ohio.

STRANGERS in town will buy this paper to find a boarding place. Now is the best time to list them in the Sun-Telegraph Rental Ads.


# RAPID GROWTH OF CHROMIUM INDUSTRY CITED

### Professors, Who Will Attend Pittsburgh Convention, Trace Plating Process Rise

Chromium-plating of the exposed metal parts of automobiles was not undertaken in a big way until 1927. Now 6,000,000 square feet (140 acres) of metal are plated by the process in this country every month.

H. H. Willard

The statements are taken from an article by Richard Schneidewind and Prof. H. H. Willard of the University of Michigan, released Saturday by the American Electro Chemical Society in connection with a campaign to stimulate public interest in its meeting to be held in Pittsburgh, September 19 to 21.

The convention will attract the foremost inventors and research specialists of the metallurgical industries. Pittsburgh's leading steel, aluminum, electric, coal and manufacturing companies will be hosts of the visitors.

That the public may better appreciate the importance of electrochemistry in modern industry the society presented as an illustration of its application to the affairs of ordinary life the revolution it has effected in methods of protecting certain parts of automobiles from rust.

Schneidewind

Commenting on the paper of Schneidewind and Willard, Dr. W. A. Hamor, assistant director of Mellon Institute, remarked Saturday that "they tell a story that should be of much interest to many Pittsburghers, because of the high importance of chromium in the steel and automotive industries."

Schneidewind and Willard say in their paper:

"No branch of industry which has enjoyed so great a growth within the space of a few years (as the automobile industry), and whose future development to even greater dimensions seems assured, can hope to be wholly independent of the assistance which can come only from the scientist. Within the relatively short space of about six years, chromium-plating has grown from almost nothing to a monthly output of 6,000,000 square feet of plated metal. It has made that growth largely through the assistance of the scientist, and it seems likely that it must continue to call upon him for aid even after such impressive figures as those which have been quoted above are eclipsed by those of the future."

## State Senator Held For Liquor Violation

CHICAGO, Aug. 17.—(AP.)—Further activities of prohibition agents in the vicinity of East Chicago, Ind., were seen today in the arrest of State Senator Demeter Szilagyi on charges of liquor law violations.

Szilagyi, who is 51 years old, is a laundry owner and has title to much real estate in East Chicago. Approximately 200 men, women and children have been arrested this week on prohibition raids in East Chicago.

## GREETING A VISITOR

Photo by Pittsburgh Sun-Telegraph

BURGLARS BEWARE!—Mrs. Stella Skulimowska, Forty-third street, illustrating the manner in which she wielded a lead pipe on the skull of the gentleman who is charged with breaking into her home. The gentleman is in the hospital.

# COUNTRY LANDS FOR ESTATES IN GOOD DEMAND

### Fox Chapel Road Favorite Territory; Real Estate News in Other Areas.

A continued demand for Allegheny County farm lands for the development of country estates is shown in the number of city dwellers who are establishing all-year homes along paved highways in outlying townships.

The Fox Chapel road district is a favorite on account of its accessibility to the East End and George B. Fehr, who handles properties in that region, declares inquiries indicate that an increasing number of people are moving to the country.

**ACREAGE BOUGHT**

Three farms were sold during the last month to city folk who contemplate the erection of modern homes in the Fox Chapel road district. Dr. John T. Morris, of the University of Pittsburgh, has acquired the George Rush farm of 20 acres, and the well known "Bending Oak Farm" has been acquired by John Follansbee. It contains 15 acres. The largest plot, the 50-acre farm of Clifton F. Schmidt, has been bought by J. W. Powell. All are in Indiana Township.

The Stevenson, Williams Company has sold for George G. McSwigan to the DeGaspari and Schenini Company a lot 70 by 190 feet in Longuevue drive, Beverly Heights, Mt. Lebanon, for $5,000. The purchasers will erect a modern stone dwelling on the property.

**PLANS FOUR DOUBLES**

John MacCrum, represented by Frank Fleming, of the Peoples East End Real Estate Company, bought from E. B. Hulley through Alsop and Kramer a vacant frontage of 172 feet in Ludwig street. Four double houses will be erected on the plot.

Roy J. Wensley, of the Westinghouse Electric and Manufacturing Company, through the Freehold Real Estate Company, has purchased the two-and-one-half story brick dwelling at 534 Ardmore boulevard from John H. Hohman. The consideration was $17,000.

**BROOKLINE PROPERTY SOLD**

A brick dwelling of six rooms and garage on a lot 40 by 120 at 936 Berkshire avenue, Brookline, was sold by Gust M. Larson, a builder, to Catherine Galvin. Smith and Mott handled the deal. This firm also reports the sale for Anna Free, of Wheeling, W. Va., a lot at Castlegate and Norwich avenues to B. W. Wadsworth.

The Forbes-Murray Realty Company sold for Oscar Miller a lot 40 by 125 feet in Monitor street to Lawrence O'Brien, the consideration being $4,000. The purchaser will erect a home.

During the last week 446 mortgages were placed on record in Allegheny County, according to the report furnished by C. C. C. Stotler, secretary of the Title Guaranty Company. The sum of the mortgages was $2,434,248.78. Of the number, 393 were straight mortgages amounting to $2,146,914.50. In addition a trustee mortgage was given by A. W. Peterson to the Fidelity-Philadelphia Trust Company, trustee, for $400,000.

## Hope at Low Ebb For Debt Accord

THE HAGUE, Aug. 17.—(INS.)—The end of the second week of the International Economic Conference in session here, tonight witnessed the conference circles again plunged in deep gloom and pessimism.

The opinion was general tonight that unless Italy makes important concessions, no agreement will be possible, and the belief was growing that the middle of next week will witness an adjournment of the conference for several months.

## 2 Alleged Deserters Held in Auto Attack

HOXIE, Kan., Aug. 17.—(INS).—Two youthful alleged Army deserters were held in jail at Oberlin, near here, today, for trial on charges of attacking and robbing two women motorists near here last Sunday, after they had been given a ride.

The two youths, who local authorities say have confessed, are Gordon Frost, 22, East Pepperill, Mass., and Wayne Aldrich, 19, Chicago.

## Marriage Licenses

| | |
|---|---|
| Michael Vesco | North Braddock |
| Mary Y. Hoblack | Munhall |
| Edward N. Grimm | Pittsburgh |
| Alice L. Wherry | Pittsburgh |
| Stanley W. Rouser | New Brigh |
| Sallie H. Sutherland | New Brigh |
| Albert Schmotzer | Glasspo |
| Anna Woester | Pittsburgh |
| John T. Trzcinski | Pittsburgh |
| Genecieve Zalewska | Pittsburgh |
| Michael Soltis, Jr. | Pittsburgh |
| Mary Benko | Pittsburgh |
| Harry H. Mikus | Federal |
| Lillie F. Woods | Banksville |
| Morris Schmies | Pittsburgh |
| Sarah Vinechka | Pittsburgh |
| Frederick D. McCollum | California |
| Margaret B McGlaughlin | Pittsburgh |
| Edward Welsch | Pittsburgh |
| Barbara Westover | Pittsburgh |
| George F. Puzas | Pittsburgh |
| Anna Ribinskas | Pittsburgh |
| Antanas Butkus | Pittsburgh |
| Ano Lakovicius | Pittsburgh |
| Vincent Satira | Pittsburgh |
| Carmella Dambrosio | Pittsburgh |
| George Keffer | Grove City |
| Stella Hoffman | Grove City |
| Aaron L. Byers | Braddock |
| Mary O'Brien | Braddock |
| Michael Simko | McKees Rocks |
| Alma McClosky | Carnegie |
| Frank B. Thomas | Wilkinsburg |
| Adeline P. M. Cox | Wilmerding |
| Gus R. Rager | Clairton |
| Isabella MacIntosh | Clairton |
| Francis G. Kennedy | Pittsburgh |
| Olice C. Beyer | Pittsburgh |
| Carl E. Hoffman | Pittsburgh |
| Mary B. McMurray | Pittsburgh |
| Charles M. Lawther | Tarentum |
| Anna E. Householder | Natrona Heights |

# EASY — By Beatrice BURTON

"The kind of a girl who lauds men is the kind who is just a beautiful little fool," Ann-Marie's sister stormed - - -

## John Lawler, Rich and Handsome, Realizes That He Is in Love With Ann Marie Macy

### CHAPTER I.

IT was the twenty-third day of December.

Cold-looking gray clouds hung low over the town, and all day long the wind had sung mournfully in the chimneys of the Macy family's old brown shingle house on Pleasant street.

All afternoon, in her big front bedroom, Ann Marie Macy had been hard at work painting Christmas cards.

But it was half past four now, and the early winter twilight was creeping into the room, making the corners of it dark and shadowy.

Ann Marie knew the room by heart—knew it and loved it. It was a little island of beauty in the ugly rambling house with its "body Brussels" carpets, its heavy old-fashioned furniture, its dim full-length mirrors and much-mended lace curtains.

The curtains of Ann Marie's room were dotted white muslin. The dressing table had a frill of white dotted muslin all around it, and so did the four-poster bed.

The walls had been painted pale green, and there were green-and-white braided rugs on the polished floor The ties that held back the curtains were pale-green silk ones. The window seat was heaped with pale green and pale yellow and orange silk cushions.

Anyone with half an eye could see that an artist had planned that room—and, as a matter of fact, Ann Marie was an artist of a sort.

For three years she had been making what she called her "pin money" by painting Christmas cards and Easter cards and birthday greeting cards for her father's book store on Front street.

She leaned back in her chair now and looked thoughtfully at the ones she had been working on all afternoon—big square gray ones with a spray of mistletoe and holly in the upper left-hand corner.

There were a hundred of them. Ann Marie's father had asked her to do them for some last-minute shoppers that noon when he came home for his lunch, and at 1 o'clock Anne Marie had started to work.

"Thank heaven they're finished at last!" she said to herself, adding a few finishing touches to the last card before she laid her brushes down in the glass tray on the window sill beside her.

On the other side of the street, lights were beginning to show pinkish-yellow in the windows of the houses. The arc light at the corner flashed up.

The headlights of a car that swung into the street were like the eyes of some giant-size animal in the darkness. . . Ann Marie put her head to one side and listened. She knew the low purring sound of that car. . . It was John Lawler's new roadster!

"He's coming here—and, ye gods! how I look!" In a flash Ann Marie was on the other side of the room, peering into the looking glass above the muslin-draped table.

"My nose shining like a brass doorknob, of course!" she groaned aloud. "And my hair all screwed back behind my ears!"

With one hand she fluffed a powder puff across her nose, and with the other she pulled out the one big bone hair pin in her hair, loosening it in a shower around her shoulders.

It was wonderful hair—thick and naturally curly. It was light-brown and the curled-up ends of it looked as if they had been dipped in a pot of pure gold.

Ann Marie had just time enough to twist it up in a soft roll at the back of her head and to put on a pair of high-heeled slippers when the front doorbell rang.

She ran down the stairs, slipping out of the smock that covered her blue crepe house-dress as she ran. There was an old-fashioned hall seat at the bottom of the stairs and she flung the smock into it as she passed it.

"Quite the young lady of leisure!" she giggled to herself as she opened the door to the man who stood outside on the porch.

"Hello. John!" she said to him, "How nice to see you! —And if you'd come two minutes later you'd have missed me! I was just going down town to take some cards to my father."

John Lawler came into the hall. "Glad I didn't miss you," he said shortly and awkwardly, "put your things on. . . I'll take you down to your dad's store. Glad to."

John Lawler was the "catch" of the little suburban town. He was 23, just starting work in his father's bank, and very good-looking in a blond lanky sort of way.

A good-looking man can attract almost any girl that he wants to attract.

A man with plenty of money can attract nine girls out of ten.

Young John Lawler, with both money and good looks, knew deep down in his bachelor heart that he could have his pick of the girls in town—with one exception.

That one exception was Ann Marie Macy.

He never had been able to get far with her, and he did not know why. He had been coming here to the old brown shingle house to call on her once or twice a week for the past year.

But so far he had never been able to get up enough courage to even try to kiss her, although he wanted to every time he laid eyes on her.

So far he had not even dared to slip his arm along the back of the seat of his car when she went driving with him, although he had made love to every other girl who ever had gone for a drive in it with him.

And when he was with her he was always awkward and nervous and ill at ease.

He shifted from one foot to the other now as he stood looking down at her, and he fidgeted with the gray felt hat that he was holding in his hands.

Ann Marie smiled up at him—a lovely smile that crinkled up the corners of her dark blue eyes and made deep dimples in her cheeks. Ann Marie was prettier than most girls, but when she smiled she was a dream!

"I'll run upstairs and get the cards, Johnny," she said. Her voice was sweet and soft and a little bit husky. "I won't be two minutes. There's a fire in the grate in the sitting room. Go in and warm yourself. This hall's always as cold as a tomb."

She gave him a little shove towards the door of the sitting room and ran up the stairs.

When she came running down once more, in a little close-fitting hat and blue cape, he was still standing where she had left him under the hall lamp with its ruby-red shade. He was still fidgeting with his hat.

"Party tomorrow night at the Country Club, Ann Marie," he said, grinning at her. His gray eyes were very friendly and eager. "Go with me?"

"Crazy about it," answered Ann Marie promptly. She loved a party. All of it—from the moment she began to dress for it in her only evening gown and her silver slippers to the moment when she came quietly into the house at midnight on tired and aching feet. "Only I haven't a single thing to wear but that old yellow dress of mine. Care?"

He held the door open for her. "Of course I don't care what you wear, Ann Marie. Anything you wear is—all right."

What he was thinking and what he wanted to say was that she was a raving beauty no matter what she wore . . . But he couldn't say it to her any more than he could take her into his arms when he wanted to.

He stood, flushed and silent and awkward, while she passed him and stepped out upon the porch.

A thin cold rain had begun to fall and the glow of the headlights on John's roadster was reflected in the wet gleaming pavement.

"I love rain coming down and lights shining in the dark!" Ann Marie declared, hopping into the car. "Some time I'm going to paint a real picture—and it's going to be roofs all covered with rain, and a dark gray sky. Twilight, you know. . . Don't you love rain, John?"

"Sure I love it." He tucked the fur robe around Ann Marie's knees. "Sure—I'm crazy about anything that you're crazy about."

That was as near as he had ever come to telling her that he was in love with her. He laughed nervously after he had said it.

"How are you going to find time to paint pictures, Ann Marie?" he said a few seconds later when they were turning into Front street. "You know what I mean?—You'll get married like all girls and you won't have any time for painting pictures, will you? I know my mother is always saying she can't find time to do half the things she wants to do—if a woman keeps house and has children and goes out with her husband sometimes in the evening—"

He stopped talking suddenly as if his brain had stopped working at that point. And Ann Marie was too surprised to ask him to go on with what he had started to say.

For he never had talked to her in this way before. He never had said much of anything serious or important to her before. All of his talk had been about football games he had seen during his four years at college or about some new dance music that he had heard lately or about a travel book that he had been reading.

Neither of them spoke until the roadster slowed down and stopped at the curb outside Mr. Macy's book store on Front street near Garden Court.

Then Ann Marie answered one of the questions he had just asked her.

"I don't intend to get married, Johnny," she said slowly. He was helping her out of the car, and she stood on the step a few inches above the sidewalk. Her eyes were on a level with his eyes. "I'm going to study painting until I know just about everything there is to know about it—and then I'm going to paint pictures, myself. You watch me!"

"Oh, I'll watch you all right," he told her. "I'm all eyes where you're concerned, Ann Marie."

He was. He never looked at anyone else—or at anything else—when she was around. His eyes were full of a sort of sick longing now as he followed her into her father's store.

Mr. Macy was a small gray man. His thin hair was gray and so was his wisp of a mustache. His eyes were blue-gray and very meek and mild behind his horn-rimmed spectacles. His shiny suit was gray. His necktie was cheap flimsy gray-and-black silk.

But his shop was as gay and bright-colored as it could be. It was lined with shelf after shelf of books in their brilliant bindings. Every light was covered with an orange-colored silk shade that had been made by the nimble fingers of his daughter, Ann Marie. The chairs had been painted a cheerful orange color, and there was a row of potted plants in the back window.

When Ann Marie and John Lawler opened the door of the shop he was standing behind the table where Christmas cards were on sale, counting them and stacking them in neat piles.

"Here are the ones you asked me for this noon," Ann Marie told him, and she laid a square white package on the table in front of him. "Just a hundred of them, Dad."

Mr. Macy nodded.

He was peering over the top of his glasses at John Lawler. He came around the table and held out his hand to him.

"How d'you do sir?" he asked, and John shook hands with him.

"Fine—how are you sir?" he asked. He was very brisk and hearty now—very much the young man of the world. "Saw you in the bank today, didn't I, Mr. Macy?"

Ann Marie's father seemed to become even smaller than he actually was. He gave a nervous little cough.

"Oh, yes! yes, indeed!" He answered almost too quickly. "Yes, I dropped in at the bank to see your father about—about a loan. A small loan . . . Yes, indeed!"

He rubbed his hands together as he talked. He was still beaming at John from behind his glasses, but there was something pleading in his look—something pathetic in his politeness toward the younger man.

Ann Marie's tender heart ached for him. She knew that he had a great many money troubles. She knew that he had put what her brother, Howard, called a "plaster" on the brown shingle house, and that he was always asking for little loans at Mr. Lawler's bank.

All afternoon she had been intending to ask him to pay her a couple of dollars for the Christmas cards she had been painting for him.

But now she suddenly changed her mind . . . It wouldn't hurt her to do some work for him once in a while and ask nothing for it, would it? Poor little Dad, trying so hard to make his book shop pay. Trying so hard to give his expensive family the things that other folks had—

"Dad, you look tired," she said, and laid one of her small capable hands over one of his for just a second. "Why don't you go home and lie down for an hour before supper? I'll look after the store."

She put up her hands to take off her hat. But he wouldn't let her stay.

He was very firm about it. "No. No," he said positively. "You're not going to work down here. Howdy's coming in at five o'clock to look after things. I'll come home then. You run along."

"At five?" Ann Marie lifted her eyes to the clock that hung on the wall above his head. "Why, Dad, it's ten minutes past now!"

But as she spoke the front door of the shop was thrown open, letting in a blast of cold wet air and her brother, Howard.

"Howdy" was 21—a year older than Ann Marie. He was tall and broad. His hair was jet black, his deep-set eyes were blue, and he had a fine Roman nose.

But he was not good-looking in the way a man ought to be good-looking. For his mouth was sulky, and his chin was weak.

Howdy "went around" with Florence Lawler, and for six months he had been a cashier in the bank. He and John Lawler were great pals.

His first words now were for John. "Just came from your house," he said.

John laughed. "Tell me something I don't know, will you?"

Then they both laughed, as if there were something terribly funny in the fact that Howdy was at the Lawler house to see Florence, morning, noon and night.

Mr. Macy trotted to the back of the shop and began to get into his shiny black overcoat.

"Look here, young fellow," he said to his son, "You stick here in the shop until I get back. No running out to get supper while I'm gone . . . Understand?"

"I get you, Dad."

He put his hand on the knob of the door to open it for his father. But he did not open it.

He began to laugh again and held out his other hand.

"What's the outlook for a little touch, Dad?" he asked. "I sure could use five bucks if you've got that much on you."

Mr. Macy hesitated for a second. Then his hand went slowly into his trousers' pocket and came out with a two-dollar bill in it.

"That's all I have just now, Howdy," he said, handing it over, "I sent everything I had over to the bank at three o'clock. There's only a little silver in the cash drawer."

"Rotten luck," was Howdy's only comment. Without a word of thanks he crushed the money into his own pocket and opened the door for his father.

"Gosh-a-mighty, the Old Boy's getting to be tight with his coin," he said as soon as the door had swung shut. "Expects me to hang around the store for a couple of hours at a stretch, whenever he wants to beat it. . . . But whenever I need a little money—"

"You get it." Ann Marie finished his sentence for him. "He's just given you two dollars for two hours' work—and that's mighty good pay, Howard Macy! You ought to be ashamed to say that Dad's tight!"

Her voice, usually soft and husky, was sharp and shrill for once. Her eyes were a burning blue between their thick dark lashes as they flashed with indignation.

Howdy laughed. "You don't need to spit fire at me, kid," he said lazily. "I'm not going to let the Old Boy work me the way he works you. Half the time he never gives you a nickel for the cards you paint for him. . . . Now does he?"

But Ann Marie wouldn't answer him.

"Come along, Johnny, if you're going to take me home," she said to John Lawler, and marched out of the store.

"I can't imagine what Howdy does with his own money—the money he earns at the bank," she went on when they were standing outside in the shelter of the doorway.

"He doesn't make very much," John told her, lighting a cigaret. "Not even as much as I do—and I don't make anything. I'm so poor that I couldn't even have a car if my Dad didn't kick in with a little cash once in a while."

Ann Marie looked him over, measuring him, taking him in point by point—his expensive-looking gray hat, his blue linen shirt with collar to match, his tailormade clothes, his platinum watch-chain, the diamond in his signet ring.

"Yes, but your father is a very rich man, Johnny," she said solemnly, "And our Dad—Howdy's and mine—is as poor as Job's turkey. Howdy hasn't any right to ask him for a cent. Instead of that, he ought to be helping Dad a little."

Before she had finished talking she saw that he was only half-listening to her.

Then he looked from it to her face. His eyes had darkened and they met hers with a sort of hunger in them. She saw his nostrils quiver as he drew his breath in quickly, keenly.

"Come along," he said and took her arm, drawing her close to him as he never had tried to draw her before.

The roadster waited for them at the curbstone, its side-curtains on, all warm and dark and snug.

Ann Marie shook her head . . . She didn't want to climb into that roadster just then and she wasn't going to! For some sixth sense told her that if she did, Johnny Lawler was going to make love to her as sure as Fate!—And she didn't want him to.

"Wait a minute, Johnny," she said, one foot on the step of the roadster, "I want to look into that show-window across the street."

And before he could say a word to stop her she was running across the wet pavement to the other side of Front street.

In the middle of the brightly lighted show window was a pair of yellow stockings—pale yellow fishnet stockings just the color of Ann Marie's one and only dancing dress. The dress that she was going to wear to the Country Club dance on Christmas Eve.

A price tag was fastened on them. They were just two dollars. . . . Only two dollars, and she had intended to ask her father for two dollars for her afternoon's work! . . .

She turned away from the window and started slowly back to the car.

Johnny stood beside it, waiting for her. His cigaret glowed like a red star in the darkness.

He held open the door of the roadster and she got into it. He dropped down on the leather seat beside her and slammed the door. The windshield was covered with raindrops that ran down the glass on the outside. Raindrops pattered on the top of the little car. . . . It was very dark inside.

But even in the darkness Ann Marie could tell that Johnny Lawler was looking at her very hard and earnestly—intently.

"Ann Marie," he said.

His arms went around her.

"Don't! Ann Marie shook her head. "I don't want you to."

## Ann Marie and John Have an Argument After She Refuses To Let Him Kiss Her

### CHAPTER II

"YOU don't want me to do—what?" His arms tightened around her.

"I don't want you to put your arms around me like this." She pushed him away from her.

He sat still, looking at her for a minute or two more.

Then suddenly he leaned over and started the engine of his car. It leaped forward through the puddles of Front street.

"Plenty of girls in this town don't feel about me the way you do," he said sullenly when the car was turning into Pleasant street. "Jeanie and Alice don't, for instance."

Jeanie and Alice were Ann Marie's sisters.

"Jeanie and Alice don't like you a bit better than I do," Ann Marie answered in her soft gentle little way, after a pause. "Just because they're always calling you up, asking you to come over to our house, you mustn't think they're crazy about you . . . They're always calling up to ask boys to come over and 'make whoopee' all over the house. They're full of pep—and I'm not. I'm the sober one of the family."

That, of course, was miles from the truth.

For Ann Marie, who got up at six every morning, was Pep personified. She could do a day's work—and often did!—before Alice and Jeanie were dressed. And she always looked fresh as a white-and-yellow daisy.

"I don't see why you don't get a case on Alice or Jeanie, anyway," she said slowly as the car drew up before the house, "They're both so pretty and —"

"Well, I'll tell you why I don't! Because I'm crazy about you!" John's voice sounded now as if he were angry "But I'm not going to be crazy about you very much longer — Let me tell you something, Ann Marie!"

And then he told her something that some women never learn no matter how long they live.

"When a man's in love with a girl and she won't let him make love to her, "Johnny Lawler began, "why, naturally, he thinks she doesn't care very much for him. And, if he has any sense at all, he stops wasting his time on her. He forgets her. Puts her out of his mind."

Ann Marie gave a soft little laugh. "You talk as if love could be turned off and on like a water faucet," she said. "How can a man forget a girl that he's crazy about?"

It took Johnny a minute or two to think up an answer for her.

"Oh, he starts running around with some other girl," he said at last. "You know, there are a lot of pretty girls in the world, Ann Marie."

"Girls who will let a man make love to them all he wants to, you mean?"

Sure. Plenty of them! Johnny nodded. "Most girls expect a man to make a fuss over them, and they're disappointed if he doesn't. It's a thrill to make love and who doesn't want a thrill, I ask you?"

Ann Marie sat perfectly still. . . But she knew that she, for one, had not wanted a "thrill" a few minutes ago when she had put off getting into Johnny's roadster as long as she could. . . She knew she did not want one now if a "thrill" meant being kissed by Johnny Lawler. He never would be able to thrill her!

"So that's the way a man looks at it," she said to him softly. "If the girl he loves won't—won't neck—why he gives her up for the girl who will. Is that it?"

"Well, that's a crude way of putting it," Johnny answered. 'But it hits the nail on the head. You see, Ann Marie, when a man's crazy about a girl he wants her to show a little pep when he's round."

He stopped the car beside the old shabby brown house.

The windows of the lower floor were bright with yellow lamp-light and from within came the sound of swift lively music.

In the driveway at the side of the house a car was parked—a large light-colored closed car.

"Brooke Walters' old bus," said Johnny, opening the door of his own car for Ann Marie.

"He probably brought Jeanie and Alice home from downtown. They've been shopping all afternoon—and I suppose he's been tagging Jeanie around as usual," Ann Marie answered as she stepped out into the mist of rain, "He's going to take her to the dance to-morrow night —"

She stopped suddenly, and lifted her face to Johnny Lawler's face. It was like a pearl against the gray darkness, and her smile — even in the darkness — was enchanting.

"Perhaps you won't want me to go to the dance tomorrow night, Johnny," she said, "now that we've had this quarrel."

Her spirits sank at the thought of giving up the dance and all that it meant — the Country Club ballroom decorated with holly and fir branches — the lights — the dance music — the gay holiday crowd. Good times did not come Ann Marie's way very often, and she looked forward to a party with the happy eagerness of a child.

"Sure I want you to go," Johnny Lawler said, and he sounded cross and impatient, "You know I'm crazy to have you go with me — only I wish you wouldn't act like a Sunday school teacher all the time."

They went up the steps of the old house, side by side. Ann Marie fished in her handbag for her key.

"Well, even if we have quarreled I feel as if we know each other better than we ever did before," she remarked as Johnny unlocked the front door and opened it for her.

Late afternoon always meant certain things in the Macys' house.

It meant the opening and closing of the big front door as the family came home, one by one, from their day of business or pleasure.

It meant the lighting of lamps and the rustle of the evening newspaper from the back parlor where Mr. Macy read and smoked in his easy chair.

It meant the pleasant clatter of dishes and silver from the dining-room where Mrs. Leasure, who had been housekeeper in the motherless home for almost twenty years, would be setting the table at this time of day. It meant the appetizing smell of supper cooking in the kitchen.

It meant, almost always, the rattle and bang of jazz-music from the upright piano in the front parlor, as Jeanie or Alice attacked it.

Jeanie played fairly well, but Alice was a wonder when it came to piano playing. She could play "by ear," and she had a crooning voice that was just made for popular songs.

She was singing one now, when Ann Marie and Johnny Lawler stepped into the hall, and Brooke Walters was joining in the chorus:

"—I MUST have a miss
"Who'll long for a kiss—
"Who'll not say
"'Oh, don't be so silly-o!'"

Ann Marie heard so much playing and singing from one day's end to the other that she hardly ever listened to the words of the songs that Jeanie and Alice were forever memorizing.

But she found herself listening to these words and turning them over in her mind as she took off her hat and let Johnny help her out of her coat.

"That song sounds like you, Johnny," she said to him with a little laugh. 'That's what you've just been telling me—that you must have a miss who'll long for a kiss. Well, good luck, I hope you pick that kind next time, old bean!"

Johnny nodded grimly, straightening his necktie before the hall mirror and running a hand over his smooth blond hair. In the glass she could see his face, the mouth drawn tight and straight at the corners, his eyes narrowed.

"All right. Laugh at me all you want to, Ann Marie,"

*Continued on Next Page.*

# TRAVEL and RESORT INFORMATION



# PRINCE LINER LEAVES YARDS FOR NEW YORK

**New Vessel Scheduled to Sail August 31 for Maiden Trip, Western Prince to Follow.**

The Furness-Prince motorliner Southern Prince, third in a building program to be completed for the company's New York-east coast of South American passenger trade, left her builder's yards at Port Glasgow yesterday for New York and is expected to arrive there about August 19, according to cable advices received by the local offices of the company.

**FIRST VOYAGE NAMED**

The Southern Prince, which has been preceded in service by her sisterships the Northern Prince and the Eastern Prince, is scheduled to sail from New York on August 31 on her maiden voyage for Rio Janeiro, Santos, Montevideo and Buenos Ayres. She will be followed in service by the Western Prince, which is due to sail on her maiden voyage from New York on September 28. When all "Four Princes" are in service they will enable the company to operate regular fortnightly sailings from New York and the South American ports.

The Southern Prince, like the Northern Prince and Eastern Prince is a vessel of 17,500 tons displacement and 11,200 tons gross. She is 517 feet long and has a beam of 65 feet. Powerful Diesel engines will drive her at an average speed of 16 knots which will enable her to maintain the company's schedule of 12 days to Rio Janeiro, 13 to Santos and 16 to Montevideo and Buenos Ayres.

**ACCOMMODATE MANY**

Accommodations are provided for more than a hundred first class passengers, mostly in outside staterooms with private baths. Public rooms and wide spacious decks have been provided with the view of making the vessels as comfortable as possible for the South American trade.

On her recent sea trials the Southern Prince's performances far exceeded the expectations of her builders and owners. She exceeded a sped of 18 knots.

# MELLON BANK BOOKING LIST

The Tourists Bureau of Mellon National Bank has booked the following people for the week:

Olympic, New York to Cherbourg, Mrs. Wm. Terrell Johnson, Miss Marie Graf.

Ontario, Philadelphia to Boston, Mr. and Mrs. O. P. Merriman.

Minnesota, New York to London, Mrs. E. M. Cowley, H. H. Cowley.

City of Cleveland III, Cleveland to Detroit, Miss H. Jacobi, Mrs. A. Jacobi, Mr. and Mrs. C. W. Jordan, Miss Charlotte Jordan, James Jordan.

Mauretania, New York to Plymouth, Thomas Mahan.

Berengaria, Southampton to New York, Mr. and Mrs. B. G. Follansbee, Mrs. D. C. Boyce.

Adriatic, New York to Queenstown, Miss Marion Morgan.

Bremen, Bremen to New York, Mr. and Mrs. Walter H. Eisenbeis, William Eisenbeis, Miss Betty Eisenbeis, L. Baskin, Miss Margaret Neider, Dr. and Mrs. E. J. McCague.

Tionesta, Buffalo to Mackinac Island, Albert A. Buehn, Mrs. Albert A. Huehn, Robert A. Buehn, Miss Janet L. Buehn.

Rochambeau, New York to Havre, Emil Chamboredon.

De Grasse, Havre to New York, Rev. D. J. Maladey, Miss Elizabeth Maladey, Mr. and Mrs. Mortimer Miller.

Homeric, New York to Southampton, G. C. Kimball, Richard Kimball.

Nerissa, Halifax to New York, Miss Mary B. Murphy.

Caledonia, Glasgow to New York, Mr. and Mrs. Thomas McLellan, Mrs. John Blackhall.

Rochambeau, New York to Paris, Mrs. Doris Gibson, Mrs. Emily D. Bell.

Dresden, Bremen to New York, Mr. and Mrs. Daniel Brennen, Miss Mary Brennen.

France, New York to Paris, Dr. H. G. Schleiter.

Saguenay River cruise, Miss Marie E. Emerick, Miss Nell C. Montgomery.

Cedric, New York to Liverpool, Thomas G. Lea.

Nerissa, New York to Halifax, Miss Ida Poole.

Transylvania, New York to Londonderry, Mrs. Elizabeth Graham, Andrew Pattison.

America, Queenstown to New York, William C. Rice, Thomas J. Rice, George H. Rice.

Toloa, Havana to New York, Miss D. Snyder, Miss Elizabeth Gay.

Karlsruhe, New York to Galway, Miss Annie Ridge, Miss Barbara Nee, Miss Annie McDonough.

Yarmouth, Boston to Yarmouth, Mr. and Mrs. John G. Buchanan, John Buchanan, Jr., and chauffeur.

Empress of Australia, Quebec to London, Miss Mary B. MacNair.

Bermuda, Bermuda to New York, Miss Martha Eckert, Miss Virginia Crawford.

Chatham, Baltimore to Boston, Gordon B. Brown.

## *Many Organizations Meet at Conneaut*

CONNEAUT LAKE PARK, Aug. 17.—With the Business and Professional Women's Clubs of Western Pennsylvania, the Pittsburgh Oldsmobile people, the American Home Watchmen, the Keystone View Company and the Foremen's Club of Oil City here for over-Sunday outings, the hotels and cottages are pressed for accommodations.

## "THIS ONE WILL JUST FIT THE PAN"

John Dietrich — Mrs. Chester L. Smith — Mrs. John Dietrich — Ralph Gee

BASS—John Dietrich, Mrs. Chester L. Smith, Mrs. John Dietrich, of Cleveland, and Ralph Gee, of Brookine, Pa., examine the results of a morning with small mouth black bass. The fish were taken off Pontiac Island, Georgian Bay, Canada, where the party camped for two weeks.

# LINE TO SAIL FOUR CRUISES

Instead of only two cruises, such as were scheduled for last winter, the Swedish-American Line announces that next winter it will conduct four cruises de luxe to the West Indies in the new motor liner Kungsholm. The first cruise, from New York, on December 21, will be of 16 days' duration, and the other three, sailing from New York on January 11, February 1 and February 22, each will be for a period of 17 days.

The itinerary of the first, second and fourth cruises will include Kingston, Cartegena, Colon, Havana and Nassau, while the third cruise will visit San Juan, Santo Domingo, Kingston, Havana and Nassau. An interesting feature of the cruises, according to a statement made yesterday by the management, is the inclusion of Cartagena as a port of call, thus affording passengers an opportunity to visit South America.

## *Bermuda Visitors Play Cricket, Swim*

HAMILTON, Bermuda, Aug. 17.—The exciting cricket cup matches and the opening of the Hamilton and Belmont Manor swimming pools have held a great deal of interest here during the past week. The two new pools add a new pleasure for visitors on the island.

Among the recent Pittsburgh arrivals are: the Misses Margaret Gaston, Olgar Zinmeister and Anna L. Norton and F. C. Crawford.

## *C. P. Railway Names New Traffic Agent*

MONTREAL, Quebec, Aug. 17.—The Canadian Pacific Railway announced today the appointment of John Davidson as convention traffic agent. Mr. Davidson, who has been manager of Montreal's Windsor Hotel since 1913, is widely known as a hotel man in Europe, the United States and Canada. He is vice-president of the American Hotel Association, member of the advertising committee of the Adirondack Resorts Association; director of the Montreal Tourist and Convention Bureau; and a member of the New York State, New Jersey, New England, Toronto and Buffalo Hotel Associations.

## *Leviathan on Ocean, 1,000 Tourists Sail*

The Leviathan, flagship of the United States lines' fleet, sailed Friday for Cherbourg and Southampton to bring back a capacity list of American tourists from Europe. The vessel, which left from New York City, took out approximately 1,000 passengers, 300 of whom were in first class.

## Trust Executive To Use Sea, Air On Business Trip

HERMAN G. BROCK, assistant vice president of the Guaranty Trust Company, of New York City, will be one of the first business executives to take advantage of the parallel sea and air passenger service now being administered North and South along the west Coast of South America.

Brock sailed Thursday for South America on the Grace liner Santa Elisa. He will leave the ship at Callao, transact his business in Lima and catch the ship again at Mollendo, flying to the latter port over the Pan-American-Grace Airways. One day is saved by use of the air service.

# TRAVEL DEPT. BOOKS MANY

C. S. Andrews, manager of the Diamond National Bank Travel Bureau, reports the following bookings:

Zacapa, West Indies cruise, Mrs. Florence Palmer.

Tuscania, Havre to New York, Miss Corinne Applegate.

Gatun, New York to British Honduras, Mr. Herman G. Boyle.

California, New York to Glasgow, Mrs. Mary Brady, Samuel Phillips.

Victoria, New York to Bermuda, Herman L. Becker.

California, Southampton to New York, Mr. and Mrs. William C. Bollen, Miss Margaret M. Bollen, Miss Florence J. Bollen, Miss Nancy H. Bollen, Miss Margaret E. H. Jacobs.

Transylvania, New York to Glasgow, Alexander Cochrane.

Bermuda, New York to Bermuda, Miss Irene Hartline, Miss Freda Knapp.

Cameronia, Glasgow to New York, Mr. and Mrs. Arthur Lees, William Lees, John Lees, Miss Mary Lees, Miss Helen Lees.

Metagama, Belfast to New York, Mrs. Jessie McCoy, Mrs. Olive H. Rainbow.

Berkshire, Philadelphia to Miami, Harry Lageman, Edward Cappell.

Nantucket, Philadelphia to Jacksonville, Henry Harriman, Philip Johns.

Malolo, Honolulu to San Francisco, Mr. and Mrs. James C. Chaplin, James Campbell Chaplin.

Fort St. George, 12-day cruise to St. Johns, Newfoundland, Dr. and Mrs. Edward L. Sutton, Robert L. Sutton, Edward L. Sutton.

Paris, Havre to New York, Miss Alma Shranz, Miss Marie Gillis.

Muenchan, Southampton to New York, Miss Jane Woodside, Miss Fannie Woodside, Miss Daisy Shapp, Miss Cora Gerwig, Miss Minnie Carroll, Miss Elizabeth Wagenknecht.

## Lost Golf Round When Bull Elk Tasted His Ball

BANFF, Alberta, Aug. 17.

SITUATED as it is in the heart of the Canadian Rockies in a national wild animal park, the natural hazards of the golf course here are unusual. The latest freak handicap was suffered by Lou Crosby, charter member of the Banff Golf Club, who was playing a family foursome with his wife and two boys the other day. As his second stroke carried his ball onto the fourteenth green, says Mr. Crosby—and he is willing to make an affidavit as to what occurred—a bull elk walked out from the bush beside the hole, picked up the ball, chewed it, and dropped it into a bunker. The animal retreated as Mr. Crosby advanced, protesting, but the opposing members of his family made him play the ball from the bunker and he lost the hole and the match.

## *Fares to West Cut During Labor Day*

Labor Day will provide unusual opportunities for holiday travel in a large part of the West this year as a result of a special offering of reduced fares, according to an announcement by the principal transportation companies.

Round trip excursions, effective over many routes in a great expanse of territory, will be sold by the Southern Pacific, Santa Fe, Western Pacific, Sacramento Northern, Tidewater Southern, Central California Traction Company, Amador Central, Nevada County Narrow Gauge, Nevada-California-Oregon Railway, Tonopah and Goldfield Railroad and the Pioneer Auto Stage Line.

# CLYDE OFFERS SUMMER TRIPS

In addition to its regular steamship services between New York and Charleston, Jacksonville and Miami and its midsummer wonder cruises to Canada, the Clyde Line has perfected a series of 12 summer vacation trips to the South.

These trips include transportation and stateroom on the steamer, rail and de luxe motor bus transportation ashore, with first class hotel accommodations and all meals en route, and in addition sightseeing trips to many places of interest in the various cities included in the different itineraries.

## *Motorship Bermuda Booked to Capacity*

With a capacity booking, the motorship Bermuda of the Furness Bermuda Lines sailed yesterday for Bermuda. Among those sailing were Mr. and Mrs. H. Bennett, of Pittsburgh.

**For your Paris mailing address use the new Hearst Information Bureau, No. 2, Rue de la Paix. Located in the fashion center of Paris—at Place Vendome. A comfortable meeting pace for friends abroad. Home newspapers, magazines, helpful travel information. No fees—no charges.**

## *First National Bank Has Large Booking List*

J. Paul Ford, assistant manager of the Steamship Department of the First National Bank, reports the following bookings:

State of Maryland, Baltimore to Norfolk, Carl F. Gray.

Bermuda, Bermuda to New York, J. D. Culbertson, Jr., H. W. Culbertson.

American, Bremen to New York, Mr. and Mrs. S. J. Sugerman.

Bremen, Bremen to New York, Harry C. Burket, Charles M. Means.

Caledonia, Londonderry to New York, Mr. and Mrs. Alex MacLachlan, Alex MacLachlan II, Samuel Weir MacLachlan, D. L. Clark, Miss Margaret Clark, Miss Martha Clark, Miss Olive Clark.

Fort Victoria, New York to Bermuda, Theodore F. Veverka.

Majestic, Cherbourg to New York, Miss Helen Faris, Charles Faris.

New Amsterdam, Rotterdam to New York, Miss Virginia M. Lilley.

President Roosevelt, New York to Bremen, Mr. and Mrs. B. M. Block.

America, Cherbourg to New York, Dr. and Mrs. J. O. Wallace, Miss Betsy Wallace.

Dresden, Bremen to New York, Dr. and Mrs. Heinz Leager.

Karlsruhe, New York to Bremen, Mrs. Martha Sarandos.

Santa Elisa, New York to Mollendo, C. M. Johnson.

France, New York to Havre, James H. Hoeveler, Michael Slot.

Mauretania, New York to Cherbourg, Mr. and Mrs. John Massick, Miss Margaret Massick, Miss Anna Massick, John Massick, George Michael, William Newman, Joseph Macon.

Northland, Washington to Norfolk, Miss Florence B. Fritchey, Miss Gertrude Kifer, Robert Cain.

St. Louis, Hamburg to New York, Mr. and Mrs. Sigmund Bernstein, Mr. and Mrs. Max Scheimer, Miss Helen Scheimer, Milton Scheimer, Mr. and Mrs. Peter Rollinger, Nicholas Rollinger, Miss Eva Rollinger, Mr. and Mrs. H. C. Wienewe.

American Express Company Club tour from Pittsburgh to the Pacific Coast and return, Miss L. Worthington, Miss Mabel Worthington, Edward Worthington.

Berengaria, Cherbourg to New York, Mr. and Mrs. Alexander Lowy, Mr. and Mrs. K. W. Todd, Mr. and Mrs. L. W. Hicks, Mr. and Mrs. C. J. Nieman, J. Frank McCandless, Mrs. C. C. Townsend, Mrs. C. A. Verner, Mrs. Therese Barthol.

Carmania, Havre to New York, Mrs. P. N. Jones, Miss Harriett Jones, Miss L. E. Schmidt, Miss Virginia McKenna.

Cedric, New York to Liverpool, Miss Helen Allan.

Hamburg, New York to Hamburg, Anthony Malburg, Mr. and Mrs. Reinhold Gramm.

Homeric, New York to Southampton, E. R. Nickel.

Leviathan, New York to Cherbourg, Miss Cornelia Steckl.

Minnewaska, London to New York, John Beavan.

Providence, New York to New Bedford, L. D. Walters.

Eastern Steamship Lines, New York to Portland, Mr. and Mrs. William Boyd and child.

Octorara, Buffalo to Duluth and return, Mr. and Mrs. John W. Lauler.

Toronto, Toronto to Montreal and return, Mr. and Mrs. Mortimer Bartlet, Mr. and Mrs. Ferdinand Otto.

Queen City, Pittsburgh to Cincinnati, John Klages.

Tionesta, Cleveland to Mackinac, Mr. and Mrs. John A. McGhee.

Octorara, Mackinac to Cleveland, Mr. and Mrs. Z. L. Eisner, Miss Evaline Eisner.

Davis tour from Pittsburgh to Duluth and return, Miss L. Esther McNamara.

Canada Steamship Lines conducted tour from Cleveland to the Saguenay River and return, Miss N. M. Peters, Mrs. J. C. Sander, Miss Jane Sander.

Juniata, Cleveland to Mackinac, Miss Catherine Keeling.

Southamerican, Chicago to Buffalo, Miss Mary Ayres, Miss Helen Lieb.

# JAPAN TOURIST AGENCY OPENS TO GIVE ADVICE

**Interest in Travel to Orient Increases—Bureau Will Offer Aid to U. S. Tourists.**

Due to increased interest in travel to the Orient, the Japan Tourist Bureau has opened offices at Madison avenue, New York City. Here tourists and booking agents will be able to get complete information regarding travel conditions and hotel accommodations in Japan and the Far East.

**FREE INFORMATION**

The bureau is prepared to arrange itineraries without charge, point out interesting places to see and visit, supply literature on hotel accommodations and give cost of railroad tickets and all similar details.

Each year an increasing number of tourists is being drawn by the charm of the land where traditions and customs are as fresh and unchanged today as they were 2,600 years ago. In this unique tourist land you find romantically beautiful scenery and a thousand delightful places to visit. It has a wealth of magnificent mountains, rivers and islands. There are 951 hot springs, many of which are famous for their radio activity.

From February, when the plum begins to bloom, there is a bewilderingly beautiful cycle of blossoms that lasts until well into May—peach and cherry, azaleas, wistarias, peonies and others follow each other in swift succession. And later in Autumn, the chrysanthemum and reddening maples and other trees are constant outdoor lures.

**NUMEROUS FETES**

Throughout the year, beginning with the gay New Year's event that lasts five days, there is a succession of interesting festivals, both religious and otherwise, and the celebration of other customs that are typically Japanese. In general, however, the best time for visiting Japan is in the spring or autumn.

Wherever one goes in Japan, now, one hears English spoken. In the many European hotels of the principal cities, English is nearly as common as the native tongue, and even on the railroad trains it is not unusual to find conductors who speak it. With the addition of new speedy and modern ships and the development of extensive and up-to-date railroad service, every part of a trip to the East whether on land or water, has become a delight.

# EASY

*Continued from Preceding Page.*

he said without turning to look at her. "If you cared a hang about me you wouldn't do it. You'd know how I feel. You'd know how rotten it feel to be goofy about a girl who—Oh, what's the use of talking about it ny more?"

"I wasn't laughing at you, Johnny—" And then Ann Marie stopped talking and swung around as the door of the front parlor opened and her sister, Alice, stepped out into the hall.

"I thought I heard you two out here," she said brightly, facing them. "Hello, Johnny Lawler! Haven't seen you for perfect ages!"

She held out her hand to him and smiled, showing dazzling white teeth.

Everything about Alice was bright, somehow or other. The blue glint of her eyes, the crinkled gold of her hair, the scarlet of her lipsalved mouth, her polished finger nails, the sheen on her black satin dress, her black silk stockings, her patent leather slippers with their two-inch heels.

Alice made a great fuss over all men.

To be nice to them — to flatter them—to try to make them lose their heads over her was not a game with Alice, but a business.

For Alice had one ambition in life. To marry and to marry well—that is, to marry MONEY!

In the bosom of her family she made no secret of her great hope.

"The only way for a girl to get the things she wants is to marry a man with money," she often said. "And I, for one, am going to see that I get everything I want that way." She was quite open and frank about it.

"Anyone can marry a nobody" she declared and Jeanie always said that she felt the same way about marriage in general.

Jeanie's "boy friend," Brooke Walters, might be the black sheep of the wealthy Walters family, and the town bum, but he had a big car and a lot of money — and Jeanie had him lassoed.

"I was going to telephone you the other night," Alice said, looking straight up into Johnny Lawler's face and still shaking his hand. "I asked Ann Marie if you had asked her to go to the Christmas dance at the club tomorrow night, and she said you hadn't so I was going to ask you to be a big brother to me and take me."

She laughed aloud as if this were a great joke, but her eyes were serious and they never left his face as she spoke.

"I—I just asked Ann Marie to go with me. Just asked her this afternoon," the man answered, looking from her to Ann Marie. "I'm sorry, Alice."

Ann Marie spoke up without a second's pause. "Why don't you take her, Johnny, instead of me?" she said. "You know—you know—I don't care so very much for a dance. And I'll be so tired after I help dad in the store tomorrow—"

Johnny Lawler's gaze swept her face, and a hard angry look came into own. "Yes, I get you, all right, all right," he told her. "You don't have to go with me, Ann Marie. I don't want you to go with me—feeling the way you do about it. About me."

(Copyright, 1929, King Features Syn., Inc.)

*Continue reading "EASY" in Tomorrow's Sun-Telegraph*


RESORTS

Atlantic City, N. J.

WINDERMERE S. Carolina av. & beach. Amer. Europ. plan. Batn'g Priv., elev. Benders, ownership mgt.

The GRAHAM
On Beautiful States Avenue at Pacific
"A Splendid Hotel for Your Family"
Handsomely furnished rooms, with private baths and running water. Excellent cuisine. Modern appointments. American and European plans. W. GRAHAM FERRY, Mgr.

Two Moderate-rate BEACHFRONT HOTELS
CRESTON AND ABERDEEN
Montpelier Ave. and Beach, Atlantic City.— Longport, New Jersey
Mrs. Francis D. Maxwell

Hotel JEFFERSON
ATLANTIC CITY'S NEWEST FIREPROOF HOTEL
OCEAN END of KENTUCKY AVE. OVERLOOKING THE BEACH
BATHING FROM THE HOTEL
OWNERSHIP MANAGEMENT
FETTER & HOLLINGER
ALSO
MONTICELLO & DEVONSHIRE
RATES
HOTEL JEFFERSON $4.00 up European $7.00 up American
HOTEL MONTICELLO $2.00 up European $4.00 up American
SPECIAL WEEKLY

SHOREHAM
Virginia Ave., close to Beach & Steel Pier. Newly renovated and beautifully refurnished. Capacity 250. All outside airy rooms. Running water. Private baths. Elevator to street. European Plan Rates: $1.50 Up Daily. Amer. Plan: $4 Up Dly., $20 Up Wkly. Free bathing privileges from hotel. Booklet upon request. J. BICKAR, Owner Mgt.

KENTUCKY
Kentucky Avenue near Beach
SPECIAL WEEKLY RATES
Centrally located; elevator to street. Entrance Lounge. Bathing privileges. Dancing. Music. All rooms with bath or running water. Selective cuisine. White service.
ELVA M. KING, Ownership Management.

ALBEMARLE
Virginia Ave. near Beach and Steel Pier. Bathing from hotel. Running water all rooms. Private baths. Elevator. Excellent table. Rooms with Meals
$4.00 Up Daily $4.00
Special Weekly
Ownership Management. Gable & Devitt

An Epicure writes—
"such meals, such rooms, such service, such low rates"
NEW IROQUOIS AND ELBERON
ATLANTIC CITY'S BEST MODERATE PRICED HOTELS
R. B. Ludy, M.D.

RESORTS

West Virginia.

Delightfully Cool in Summer—Wonderful Golf
The Greenbrier Hotel
WHITE SULPHUR SPRINGS, W. VA.
America's Premier Resort-Open Year 'Round

Ocean Grove, N. J.

WHITFIELD HOTEL
FIREPROOF, OVERLOOKING OCEAN
Desirable Service and Rates. Hot and cold running water. SUITES WITH BATHS.
CHARLES M. HERMAN

Beach Haven, N. J.

HOTEL BALDWIN
Leading Beach Front Hotel at BEACH HAVEN, N. J.
Modern house, 200 outside rooms, 100 baths. Hay fever cure and sportsman's paradise. Tel. 84.
E. D. TOWNSEND, Owner and Manager

Niagara Falls, N. Y.

MODERNIZED—REMODELED
Only hotel overlooking Falls and Rapids. Baths, showers, running water, steam heat, excellent beds, phones
CATARACT HOUSE NIAGARA FALLS, N. Y.
SUPERIOR DINING ROOM
Service a la carte and table d'hote.
Room rates, $1.50 up
Accommodation for 700.
LAWRENCE J. WHITE, Mgr.

Buena Vista Springs, Pa.

"IN THE ALPS OF AMERICA"
Buena Vista Spring Hotel
BLUE RIDGE MOUNTAINS
BUENA VISTA SPRINGS, FRANKLIN COUNTY, PA.
Open June 15 to Oct. 1. 300 Rooms. 100 Baths. Golf, Tennis, Saddle Horses, Dancing, Bowling, Swimming. No Mosquitoes. 20 miles to Gettysburg. For booklet and rates Address:
JOHN J. GIBBONS, Manager.

Roanoke, Va.

FREE—"The Log of the Motorist
through the Valley of Virginia and the Shenandoah"
TELLS all about the historic shrines, thrilling scenery, splendid roads and delightful climate of Virginia's famous valley resort section. Write for this interesting booklet today. Contains complete maps, road guides and detailed travel information, invaluable in motoring. Enjoy especially Roanoke, the mountain metropolis with fine modern hotels and three golf courses. See the world's largest rayon mill and other interesting plants in this fast-growing city. Address: Chamber of Commerce, Room 156
ROANOKE, VA.

TRAVEL

YOU can book passage through our Travel Department for any place in the world—by water, by rail or by air. Passports and other details arranged. No charge for our services.
TRAVEL DEPARTMENT
ATLANTIC 2237
Union SAVINGS BANK
FRICK BLDG.—FIFTH AVE & GRANT ST.

STEAMSHIPS.

LESS THAN 5 DAYS TO EUROPE
FASTEST TRANS-ATLANTIC SERVICE ON THE
BREMEN
ONLY CLASS «A» LINER IN THE WORLD
NORTH GERMAN LLOYD
616 Empire Bldg., Pgh., or local agent

STEAMSHIPS.

COOL? YES
GLORIOUS NINE DAY CRUISE
A cool summer cruise, over blue southern seas, with refreshing salt breezes all-the-way. Six days on the water, three on land ... visits to St. Augustine, Savannah, Jacksonville.
LESS THAN $8 A DAY
This All-Expense tour, for nine days, only $68, including transportation; meals, regular berth on ship; hotel; sightseeing. Many prefer the southern trip ... more popular each summer. Sailings on every Tuesday and Friday.
OTHER TOURS
Boston ........ 7 days, $57
Cape Cod, ret. via N.Y. 8 days, 85
Quebec, Montreal .... 10 days, 139
Bar Harbor, Maine ... 11 days, 112
Nova Scotia ........ 14 days, 149
Lake Champlain ...... 8 days, 93
White Mountains ..... 11 days, 105
N.Y.-Boston ......... 8 days, 81
Sailings from Baltimore. Send for illustrated folder. Very low auto rates.
MERCHANTS & MINERS Transportation Co.
338 H. W. Oliver Bldg. Atlantic 1772 Pitts.

Clark's Famous Cruises
MEDITERRANEAN CRUISE Jan. 29 $600—$1750
New S.S. "Transylvania" 66 days, Madeira, Canary Islands, Morocco, Spain, Greece, Palestine, Egypt, Italy, etc. Hotels, fees, drives, etc., included.
First Nat'l Bank, Tourist Dept., Wood at 5th Ave.
Mellon Nat'l Bk., Travel Bureau, 5th & Oliver
Frank C. Clark, Times Building, New York City

CALIFORNIA
DIRECT VIA
HAVANA and the PANAMA CANAL
13 fascinating days over the all year Recreation Route, on the NEW *Virginia, California,* largest American-built steamers, or popular S. S. *Mongolia* to San Diego (Coronado Beach), Los Angeles, San Francisco.
New S. S. PENNSYLVANIA
Enters Service from New York Oct. 19, from San Francisco Nov. 9
All outside staterooms, many with private bath. Open-air, built-in swimming pools. Special garage deck for uncrated autos. Sister ship of famous S. S. *California* and S.S. *Virginia.*
LOW SUMMER RATES
Special Water and Rail Round Trips
FROM NEW YORK
S. S. VIRGINIA ... Aug. 24
Panama Pacific Line
INTERNATIONAL MERCANTILE MARINE COMPANY
Apply to Passenger Department, L. A. Miller, Mgr., Union Trust Bldg., Pittsburgh, or any authorized steamship or railroad agents.

AGENTS FOR ALL STEAMSHIP LINES
For information and reservations consult our
TOURIST DEPARTMENT
FIRST · NATIONAL · BANK
PHONE ATLANTIC 5630 AT PITTSBURGH FIFTH & WOOD

# BUCS DEFEAT BRAVES, 3 TO 2; CUBS WIN

## *Ruth Hits 33rd Homer as Yanks Cop; Macks Lose*

Sun Telegraph Sports

PART 3 | Classified Ads—GRant 5400 | SUNDAY, AUGUST 18, 1929 | Other Departments, GRant 6500 | PAGE 1

## Star Performers in Philadelphia Company and Pennsylvania Railroad Meets

GIRLS' DASH—Finish of 50-yard dash event for girls in the Philadelphia Company and affiliated companies' meet at Schenley Oval Saturday afternoon.

WINNER—William Von Kaenel, winning the employes' mile run in the meet at the Oval. He also won the half-mile.

RAILROAD GIRLS' SPRINT—Finish of the 100-yard dash for girls in the Pennsylvania Railroad meet at the Pitcairn Athletic Field Saturday. Alice Fullerton was the winner, with Anna Magill second, May Magill third and Betty Latto fourth.

## *Bambino Ties Chuck Klein for Lead in Circuit Swat Race*

### Huggmen Gain Full Game by Downing Tigers, 7-2, as Athletics Bow to Indians, 2-1.

DETROIT, Aug. 17.—(AP.)—The Yankees slammed two Detroit pitchers for 17 hits today to take the final game of the series by a score of 7 to 2. The champions thus gained an even break in the four games.

Babe Ruth hit his thirty-third home run in the third inning with Combs on base and Victor Sorrell in the box. The drive sent him into a tie with Chuck Klein, of the Phillies, for the inter-league leadership. Emil Yde pitched the last six innings for Detroit.

Waite Hoyt worked his first full game since his recent illness and won his first victory since late in June. The score:

| N. York | Ab. | H. | P. | A. | Detroit | Ab. | H. | P. | A. |
|---|---|---|---|---|---|---|---|---|---|
| Byrd,r | 5 | 2 | 1 | 0 | Johnson,m | 5 | 2 | 3 | 0 |
| Robertsn,3 | 5 | 2 | 1 | 0 | Rice,3 | 4 | 0 | 1 | 1 |
| Combs,m | 4 | 3 | 2 | 0 | Gehringr,2 | 5 | 1 | 5 | 5 |
| Ruth,lf | 4 | 2 | 3 | 1 | Heilman,r | 3 | 1 | 1 | 0 |
| Gehrig,1 | 4 | 1 | 14 | 2 | Alexnder,1 | 4 | 1 | 7 | 3 |
| Lazzeri,2 | 5 | 3 | 0 | 5 | Fothergil,lf | 4 | 2 | 2 | 0 |
| Dickey,c | 3 | 0 | 1 | 0 | Hargrave,c | 2 | 2 | 1 | 0 |
| Bengouh,c | 2 | 0 | 2 | 0 | *Carroll | 0 | 0 | 0 | 0 |
| Koenig,s | 5 | 4 | 3 | 0 | Shea,c | 1 | 1 | 2 | 0 |
| Hoyt,p | 2 | 0 | 0 | 3 | Westling,c | 2 | 0 | 3 | 3 |
| | | | | | Sorrell,p | 0 | 0 | 0 | 0 |
| | | | | | Yde,p | 4 | 0 | 2 | 1 |
| Totals | 39 | 17 | 27 | 11 | Totals | 34 | 10 | 27 | 13 |

*Ran for Hargrave in sixth.

| | | | | | | | | | | |
|---|---|---|---|---|---|---|---|---|---|---|
| New York | 3 | 0 | 2 | 0 | 0 | 1 | 1 | 0 | 0 | —7 |
| Detroit | 0 | 0 | 0 | 1 | 1 | 0 | 0 | 0 | 0 | —2 |

Runs—Byrd, Combs 2, Ruth 2, Lazzeri,

(Continued on Page Four, This Part.)

## Major Leagues

### RESULTS SATURDAY

**NATIONAL LEAGUE.**

| | | | |
|---|---|---|---|
| Pittsburgh | 3 | Boston | 2 |
| Chicago | 10 | Brooklyn | 4 |
| Philadelphia | 8 | Cincinnati | 2 |
| Cincinnati | 3 | Philadelphia | 2 |
| New York | 9 | St. Louis | 5 |
| St. Louis | 11 | New York | 4 |

**AMERICAN LEAGUE.**

| | | | |
|---|---|---|---|
| Cleveland | 2 | Philadelphia | 1 |
| Washington | 5 | Chicago | 2 |
| New York | 7 | Detroit | 2 |
| Boston | 1 | St. Louis | 0 |

### STANDING OF THE CLUBS.

**NATIONAL LEAGUE**

| | W. | L. | Pct. | Today—Win | Today—Lose |
|---|---|---|---|---|---|
| Chicago | 73 | 35 | .676 | .679 | .670 |
| PITTSBURGH | 66 | 43 | .606 | .... | .... |
| New York | 62 | 51 | .549 | .553 | .544 |
| St. Louis | 56 | 55 | .505 | .509 | .500 |
| Brooklyn | 49 | 62 | .441 | .446 | .437 |
| Cincinnati | 48 | 64 | .429 | .434 | .425 |
| Boston | 45 | 67 | .402 | .407 | .398 |
| Philadelphia | 44 | 66 | .400 | .... | .... |

**AMERICAN LEAGUE.**

| | W. | L. | Pct. | Today—W. | Today—L. |
|---|---|---|---|---|---|
| Philadelphia | 82 | 32 | .719 | .722 | .713 |
| New York | 67 | 43 | .609 | .613 | .604 |
| Cleveland | 59 | 53 | .527 | .531 | .522 |
| St. Louis | 58 | 56 | .509 | .513 | .504 |
| Detroit | 54 | 59 | .478 | .482 | .474 |
| Washington | 48 | 62 | .436 | .441 | .432 |
| Chicago | 44 | 70 | .386 | .391 | .383 |
| Boston | 37 | 74 | .333 | .339 | .330 |

### GAMES SUNDAY.

**NATIONAL LEAGUE.**

Cincinnati at Boston.
Chicago at New York.
St. Louis at Brooklyn.
Others not scheduled.

## MAJOR LEAGUE CARDS

### GAMES SUNDAY.

**AMERICAN LEAGUE.**

New York at Chicago.
Philadelphia at St. Louis.
Boston at Detroit.
Washington at Cleveland.

### GAMES MONDAY.

**NATIONAL LEAGUE.**

PITTSBURGH AT PHILADELPHIA (2).
Cincinnati at Boston.
Chicago at New York.
St. Louis at Brooklyn.

**AMERICAN LEAGUE.**

New York at Chicago.
Philadelphia at St. Louis.
Boston at Detroit (2).
Washington at Cleveland.

## Grantham Robs Self of Chance To Gain Triple-Play Laurels

BOSTON, Aug. 18.—(Special).

GEORGE GRANTHAM, second baseman of the Pirates, robbed himself of a chance to break into the records of the immortals who have made unassisted triple plays in the major leagues by tossing the ball to Dick Bartell, the shortstop, with the big opportunity before him in Saturday's game here.

George Grantham

With runners on first and second in the second inning, Maguire, of the Braves, lined to Grantham on the hit-and-run play. All Grantham had to do to earn undying fame was to step on second base, forcing Harper, who had run off the bag, and tag Cooney, who had come from first with the crash of the bat against the ball. Instead, he tossed to Bartell, who made the force play and then tagged Cooney for the final out.

Just another instance of a man muffing the chance of a lifetime!

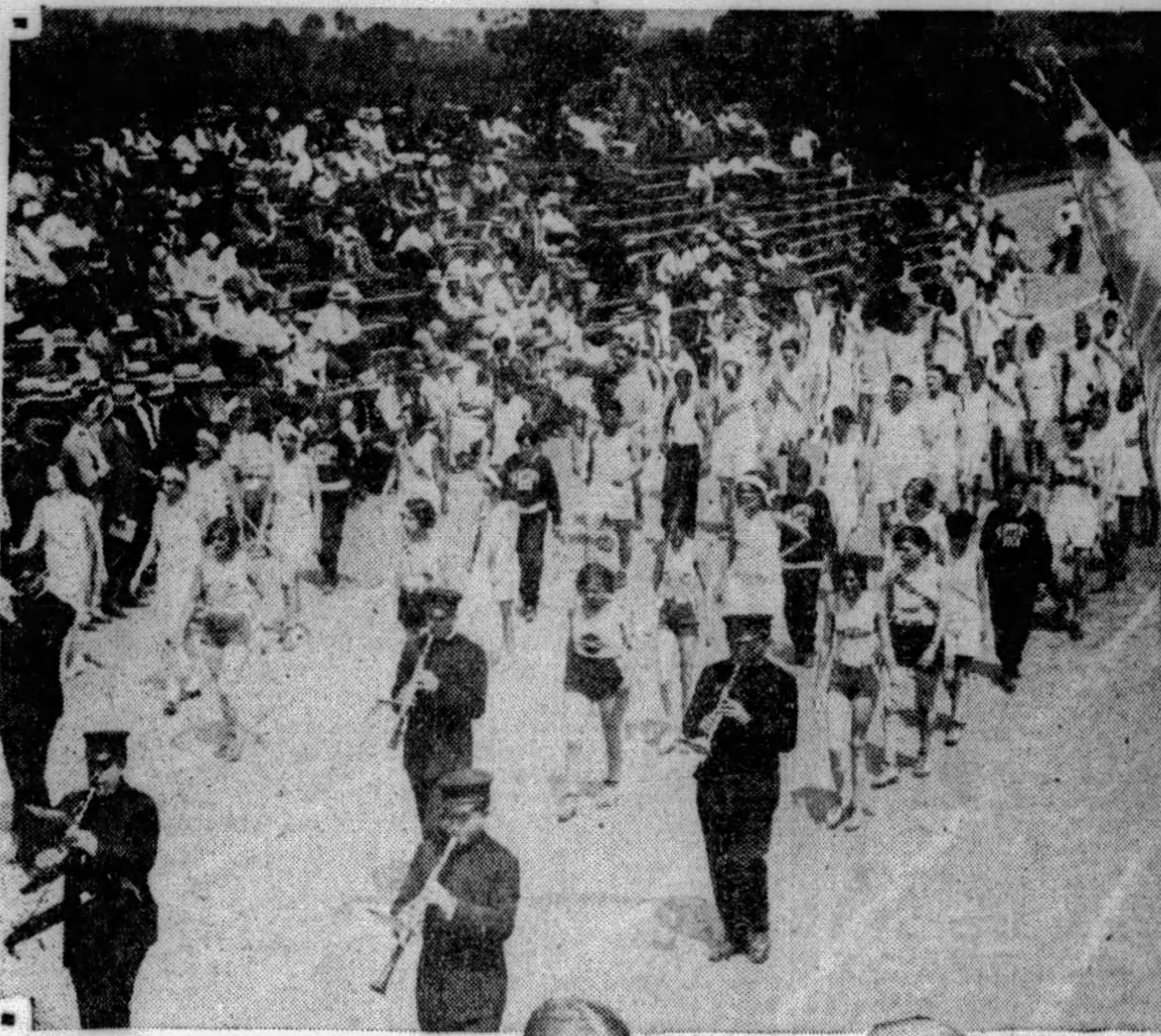

PARADE—Section of the parade of athletes in the Utilities meet at the Oval.

## Monon Div. Wins Meet

For the first time in the history of the competition, athletes from the Monongahela Division carried off the honors in the Western Pennsylvania track and field meet of the Pennsylvania Railroad in the annual meet held at the Pitcairn Athletic Field Saturday afternoon. They scored 144 points to beat out the Pittsburgh Division, the usual winner, which tallied only 115. Conemaugh Division chalked up 40 points.

A large crowd witnessed the field events, as well as a baseball game in which Cleveland defeated Pitcairn, 16-2, and tennis and quoits and horseshoe pitching contests. The summary:

**TRACK AND FIELD**

75-yard dash, boys—Won by R. Armstrong, Monongahela; second, R. Katic, Monongahela; third, G. Frick, Monongahela; fourth, J. Amend, Pittsburgh. Time—9 seconds flat.

100-yard dash, boys—Won by J. Magill, Monongahela; second, R. Rhodes, Pittsburgh; third, R. Armstrong, Monongahela; fourth, G. Frick, Monongahela. Time—11 seconds.

880-yard run, open—Won by A. H. Amick, Pittsburgh; second, P. Thomas, Monongahela; third, William Sullivan, Monongahela; fourth, J. F. Newlin, Pittsburgh. Time—2 minutes, 7 4-5 seconds.

50-yard dash, girls—Won by Betty Latta, Monongahela; second, Jeanne Bompiania, Monongahela; third, Theresa Posenick, Monongahela; fourth, Margaret McGill, Monongahela. Time—7 2-5 seconds.

220-yard dash, open—Won by C. Hess, Monongahela; second, L. H. Patterson, Monongahela; third, J. A. Vogel, Conemaugh; fourth, J. G. Truxall, Monongahela. Time—25 1-5 seconds.

440-yard dash, open—Won by William Buell, Monongahela; second, R. Nicol, Pittsburgh; third, G. Charlesworth, Monongahela; fourth, S. Armstrong, Monongahela. Time—56 seconds.

Running broad jump, open—Won by W. Hull, Monongahela, 18 feet 11¼ inches; second, H. Cooper, Conemaugh, 16 feet ¾ inch; third, J. F. Newlin, Pittsburgh, 15 feet 6¾ inches; fourth, R. Shoup, Conemaugh, 15 feet 4¼ inches.

Half-mile relay—Won by Monongahela.

(Continued on Page 3, This Part)

CHAMPION—D. F. Christy, Pittsburgh Division, who easily won the shot put event in the railroad meet. He is the System champion.

PHOTOS BY PITTSBURGH SUN-TELEGRAPH.

OFFICIAL—J. C. Poffenberger, superintendent of the Monongahela Division, one of the interested spectators at the meet at Pitcairn. Shaking hands with him is Miss Virginia Buell, of Elrama, Pa.

## Union A. C. Wins Meet

The newly-formed Union A. C., of Turtle Creek, upset the dope in the fourth annual track and field meet of the Philadelphia Company and Affiliated Corporations held at the Schenley Oval Saturday afternoon by totaling 29 points, and taking the point trophy from the P. R. R. and P. A. A. color bearers, who tied for second place with 21 points. This, coupled with the fact that Henry Schnellbach, Duquesne University star and A. M. A. champion, was defeated in both the 100 and 220-yard handicaps, were the surprises of the meet. A. Tompkins, of the Emmett A. A., having a six yards handicap, beat Snellbacker by a couple of yards in the hundred, in slow time.

The best Schnellbach could do in the 220 was place third. Campbell, of the Union A. C., running from

(Continued on Page 3, This Part)

## *Pirates Pull Triple Play in Last Battle Of Season in Boston*

### Steve Swetonic Checks Rally in Ninth in Rescue Role—Corsairs Held to Six Hits.

By CHARLES J. DOYLE,
Staff Correspondent.

BOSTON, Aug. 17.—The Pirates had to resort almost to the last trick in their bag, yet they defeated the Braves this afternoon in their last game of the season in Boston.

The home scrappers started out in May to make things tough for the Pirates at this seat of culture and they were still swapping punches in a clever manner as the farewell battle was staged. The score was 3 to 2, the Braves having the tying and winning counters on the sacks with one out when Steve Swetonic rescued Larry French in a brilliant manner.

**PITCHERS' BATTLE**

Through more than seven innings of a delightful midsummer day, French and Bob Smith reeled off a slab duel that captivated seven or eight thousand Bostonians, the most of whom shouted for home success, especially after the Tribe rallied in the traditional seventh to score two runs.

Smith was quite forcibly ejected from the battlefield in the eighth inning by Uncle Charlie Moran. Bob was in a swell jam in this round, having walked three Buccos with one out to fill the sacks. The converted infielder was convinced that the fourth ball called on Comorosky, a decision that filled the sacks, was over a part of the plate, and he let Moran in on the secret in such a strong manner that the official eventually told him to chase himself for the showers.

The stormy scene was followed by a piece of deluxe pitching by Percy Jones, who held the Pirates to three hits a few days ago. As Jones paraded to the slab, Bush sent Flagstead up to swing for Hargreave. The utility player fouled out to Spohrer and then Jones made French send a foul to Richbourg to end the exciting round.

**SWETONIC SHINES**

Swetonic's relief trick was well worth the price of admission for the few Pittsburgh sympathizers within the walls of Braves Field. Steve had orders to be ready as the home team scored two tallies to get within one run of the invaders.

The Beau Brummel from the Coast League nursed his one-run lead carefully as he made Harper roll out at the start of the ninth. But there were big breakers ahead in the flow of right-hand hitters due to swing. Johnny Cooney, one of the trouble men of the day for French, waited for and received a pass. Freddy Maguire, another trouble man of the afternoon, sent a sizzling hit to left on which Comorosky turned in a timely stop to hold the tying and winning runs at second and first.

That hit brought Donie Bush bouncing out of the Pittsburgh dugout. French wanted to continue, but the boss of the club knew that discretion should take precedence over valor on an occasion of this kind, so the cool and collected Steve from the North Side came to the firing line.

The appearance of Swetonic caused a rift in the Tribal family. Al Spohrer was due to swing at the plate, but he was yanked back in favor of Jimmy Welsh, who made things much easier for the Buccos when he hoisted a fly which Grantham captured. The home strategists figured that Jones was not the man to go to the plate in the crisis, but they were so short of pinch-hitters they had to send in Pitcher Eddie Brandt, who is a dangerous left-hand batter. Swetonic worked

(Continued on Page Three, This Part)

### *Now We're Going*

| PITTSBURGH. | AB | R | H | O | A | E |
|---|---|---|---|---|---|---|
| Bartell, s | 5 | 1 | 1 | 3 | 5 | 0 |
| L. Waner, mf | 5 | 1 | 1 | 2 | 0 | 0 |
| P. Waner, 1b | 4 | 1 | 2 | 12 | 0 | 0 |
| Trayner, 3b | 4 | 0 | 0 | 0 | 1 | 0 |
| Grantham, 2b | 2 | 0 | 0 | 5 | 3 | 0 |
| Brickell, rf | 2 | 0 | 0 | 2 | 0 | 0 |
| Comorosky, lf | 3 | 0 | 2 | 0 | 0 | 0 |
| Hargreaves, c | 3 | 0 | 0 | 2 | 0 | 0 |
| *Flagstead | 1 | 0 | 0 | 0 | 0 | 0 |
| Linton, c | 0 | 0 | 0 | 1 | 0 | 0 |
| French, p | 4 | 0 | 0 | 0 | 6 | 0 |
| Swetonic, p | 0 | 0 | 0 | 0 | 0 | 0 |
| Totals | 33 | 3 | 6 | 27 | 15 | 0 |

| BOSTON. | AB | R | H | O | A | E |
|---|---|---|---|---|---|---|
| Richbourg, rf | 4 | 0 | 1 | 5 | 0 | 0 |
| Maranville, ss | 4 | 0 | 0 | 2 | 4 | 1 |
| Sisler, 1b | 4 | 0 | 2 | 8 | 2 | 0 |
| Bell, 3b | 4 | 0 | 0 | 0 | 1 | 0 |
| Harper, lf | 4 | 1 | 2 | 2 | 0 | 0 |
| Cooney, mf | 3 | 1 | 2 | 2 | 0 | 0 |
| Maguire, 2b | 3 | 0 | 2 | 1 | 2 | 0 |
| Spohrer, c | 3 | 0 | 0 | 5 | 0 | 0 |
| †Welsh | 1 | 0 | 0 | 0 | 0 | 0 |
| Smith, p | 3 | 0 | 0 | 0 | 1 | 0 |
| Jones, p | 0 | 0 | 0 | 2 | 0 | 0 |
| ‡Brandt | 1 | 0 | 0 | 0 | 0 | 0 |
| Totals | 34 | 2 | 9 | 27 | 10 | 1 |

*Batted for Hargreaves in eighth.
†Batted for Spohrer in ninth.
‡Batted for Jones in ninth.

Score by innings:

| | | | | | | | | | | |
|---|---|---|---|---|---|---|---|---|---|---|
| Pittsburgh | 3 | 0 | 0 | 0 | 0 | 0 | 0 | 0 | 0 | —3 |
| Boston | 0 | 0 | 0 | 0 | 0 | 0 | 2 | 0 | 0 | —2 |

Two-base hit—P. Waner.
Three-base hit—Sisler
Stolen bases—Comorosky (2), Grantham.
Triple play—Grantham to Bartell.
Left on bases—Pittsburgh 9, Boston 7.
Base on balls—Off Smith 6, off French 1.
Struck out—By Smith 2, by Jones 1, by French 2, by Swetonic 2.
Hits—Off Smith, 6 in 7 1-3 innings; off French, 9 in 8 1-3 innings; off Jones, 0 in 1 2-3 innings; off Swetonic, 0 in 2-3 inning.
Winning pitcher—French.
Losing pitcher—Smith.
Umpires—Moran and Quigley.
Time of game—1:59.

## Cubs Down Robins, 10-4

BROOKLYN, Aug. 17.—(AP.)—Chicago's batting attack rose to its real heights today and the Brooklyn Robins, turned back by Art Nehf's steady pitching, were beaten by a score of 10 to 4. Home runs by Hack Wilson, Rogers Hornsby and Norman McMillan were among the dozen solid blows struck off four Brooklyn pitchers. Wilson's homer was his thirty-first of the season, Hornsby's, his twenty-sixth.

Other National League games on page 2, this part.

Wilson's drive sailed over the right field wall in the first inning with English on base, but the Robins took advantage of Nehf's wildness to score three runs in the second. The Cubs tied the score in the third, hammered Dudley out of the box in the fourth, then marked time, more or less, until the eighth

(Continued on Page Two, This Part.)

# Local Boxing Fans Get Two 'Naturals' This Week

FOR THE LOCAL—

Photo by Pittsburgh Sun-Telegraph

GOLDSTEIN—Phil Goldstein, who meets Tommy Crawley for the lightweight championship of Pittsburgh in the 10-round main bout in the Meyers Bowl, North Braddock, Monday night.

## CRAWLEY MEETS GOLDSTEIN IN BOWL FEATURE

### Keen Rivals Battle Fourth Time—DeMarco Clashes With Randall at Tube City.

### Shows Also Listed at Washington, Pa., New Castle, Butler and New Brighton.

By HARRY KECK
Sports Editor.

TWO "naturals" will serve as the main bouts of boxing shows in the Pittsburgh district this week and both have the fans talking.

The first is the fourth meeting between Phil Goldstein and Tommy Crawley, local lightweight rivals, who first clashed as feathers, on Christmas Day, 1926, at Motor Square Garden. Crawley rallied from two early knockdowns in that battle and came on to win the eight-round decision, spilling Goldstein in the final frame. Two subsequent meetings resulted in a draw and another victory for Crawley. Their feud was forgotten until recently, when both fought good bouts against Tony Herrera in the Meyers Bowl, North Braddock, as a result of which they have been rematched for Monday night in the same ring.

The other "natural" is between the fast-fading Cuddy DeMarco, of McKeesport, and Tiger Joe Randall, the cagy Negro welterweight, of Elizabeth, Pa., at Cycler Park, McKeesport, Thursday night. This is a "natural" because DeMarco is managed by James (Red) Mason and Randall recently has knocked out the two other aces of the Mason stable, Young Rudy and Dominick Profio, and will be out to make it unanimous by "taking" the veteran DeMarco as well, while Cuddy will try to avenge the defeats of his mates.

Other shows scheduled in Western Pennsylvania during the week are at Washington, Pa. and New Castle on Monday night; at Butler, on Tuesday, and at New Brighton, on Thursday. In addition, the Twenty-seventh Ward A. C. will stage its semi-monthly open-air amateur card on its North Side grounds Wednesday night.

**FERRO VS. CANGEY AGAIN**

Frankie Ferro, of Philadelphia, and Paris (Kid) Cangey, of New Castle, will be the headliners in the Jolly Bowl, New Castle, Monday night. It is a return bout, arranged as a result of Cangey's knockout victory over Frankie after the latter had given Tony Herrera a good bout in the same ring earlier in the season. Seven knockdowns featured the first Ferro-Cangey battle, with the winner being down four times.

**Ray Newton, of Mansfield, O., a favorite with the Little Washington fans, although he has been beaten there a few times, returns to meet California Joe Gans, a Negro lightweight, in the main bout of Promoter I. E. Goodridge's show in the armory Tuesday night. Tommy Heilman and Battling Gizzy, Donora rivals, meet in the eight-round semi-final.**

In the windup at Butler, Tuesday night, Young Rudy, of Charleroi, tangles with Georgie Peck, of the North Side, for 10 rounds. Frank Monroe, local middleweight, meets Chuck Zelnack, of Glassport, a third time and Lou Sanders, of Beaver Falls, boxes Johnny Smackey, of Canonsburg, in eight-round prelims.

**DUNN MEETS RONAN**

Johnny Dunn, New Kensington's clever featherweight, boxes Homer Ronan, of Newark, O., in the main bout of Matchmaker Ray Foutts' show at Junction Park, New Brighton, Thursday night, while Larry Madge, hard-hitting welterweight, of Cleveland, tackles Nordi Smith, promising Negro, of Newark, O., in the semi-final.

The Meyers Bowl fans will see a good fighter in the semi-final, to be put on after the main bout Monday night, when Johnny O'Keefe, of Columbus, squares off with Jackie Murray, of the Hill. O'Keefe is a windup performer in many cities. He has boxed, among others, Cuddy DeMarco, Manuel Quintero, Johnny Mellow, Maxie Strub, Eddie (Kid) Wagner, Babe Herman, Jack Duffy, Eddie Reed and Tug Phillips. Murray, a clever Negro welterweight boxer, has been building up to a crack at an opponent of such reputation by his good work in recent bouts. He knocked out Freddie Boylstein, of New Kensington, his last time out, at McKeesport, and Manager Mike Ray has high hopes for his future success. Dan Billick, Duquesne featherweight, meets Bud Dempsey, of Ambridge, in another eight-round bout at the Bowl and Slambang Harry Taylor, of Johnstown, and Andy Andrucci, of Lawrenceville, open the show with a six-rounder.

**Jimmy Belmont, of Braddock, and Battling Gizzy, of Donora, both appear in two bouts this week. Belmont boxes a substitute for Joe Dinger in the semi-final at New Castle Monday night and Steve Pollock in the second bout at McKeesport on Thursday. Gizzy boxes Tommy Heilman at Washington, Pa., on Tuesday and Frankie Nanci, of Swissvale, in the semi-final at McKeesport Thursday.**

**WALKER BATTLES LOMSKI**

The biggest show of the week will be staged in the Sesquicentennial Stadium, Philadelphia, Monday night. The card consists of four 10-round bouts, with Mickey Walker, middleweight champion, meeting Leo Lomski, light-heavyweight, in the non-title main event. In the other bouts, Andy DiVodi boxes Young Ketchel, Johnny Farr meets Henri De Wancker and Al Fay, of Charleroi, brother of Harry and Ray Fay, goes against Tony Ta'arico, sparring partner of Lomski. Fay is managed by Jack Kearns and thus is a stablemate of Walker. He is highly touted as the best of the fighting Fays.

Two men who have beaten Tod Morgan, the junior-lightweight champion, in non-title bouts clash at Los Angeles, September 3. They are Goldie Hess, of Los Angeles, and Eddie Mack, of Denver. Morgan will defend his championship against the winner in October.

**PHONEY "TITLE" MATCH**

Jim Londos and Dick Shikat wrestle for the "world championship" at the Sesquicentennial Stadium in Philadelphia next Friday night. How do they get that way, and with the State Athletic Commission's consent, too? Regardless of the outcome of this match, Gus Sonnenberg will continue the champion until somebody comes along and beats him. Billing this match as being for the championship constitutes nothing less than false pretense and bilking the customers, who appear to like to be bilked when it comes down to a matter of wrestling matches.

Tony Herrera will be back in the Meyers Bowl for the windup Monday night of next week. Mike Dundee, of Rock Island, Ill., is being considered as an opponent for him. Bob Collura, of Beechview, and Young Joe Walcott, of Washington, Pa., will appear in one of the preliminaries.

Cuddy DeMarco has returned to Terra Alta, W. Va., to finish his training for his bout with Tiger Joe Randall at McKeesport Thursday night.

**AMATEUR CARD COMPLETE**

Matchmakers Jack McNally and Eddie McIntee have announced the complete card for the Twenty-seventh Ward A. C.'s open-air amateur show next Wednesday night as follows: Jack Shuster vs. Sparky Ewalt, light-heavies; Chuck Mullins vs. Johnny Hooper and Danny Bohy vs. Max Elling, lightweights; Joe Savage vs. Al Becker, welterweights; John Montbana vs. Louis Santucci, featherweights, and Joey Leonard vs. Young Smith and Tom Murphy vs. Andy Kossel, bantams.

ENTERS PRIESTHOOD

Photo by Pittsburgh Sun-Telegraph

ROONEY—Dan Rooney, versatile all-round star of the North Side Civics, of the City-League, who has forsaken his athletic career to enter the priesthood. He hung up his uniform following a recent game to leave for Newark, N. J., where he entered a Franciscan monastery. Like his two brothers, Art and Jimmy Rooney, Dan also was a football star.

## 'Kayo' Victim Says He 'Dove' For Jack Zivic

JACK ZIVIC, former local welterweight ring star, has been caught in the act of inducing opponents to take "dives" to him in his comeback campaign. On Friday night, he was credited with knocking out Dave McConnell, North Side lightweight, in the first round of a bout at Clarksburg, W. Va. McConnell returned to deny that Zivic had even hit him and said that Luke Carney, manager of both, had sent him into the ring to do a dive to Zivic in the first round because of the slim gate, which amounted to less than $400.

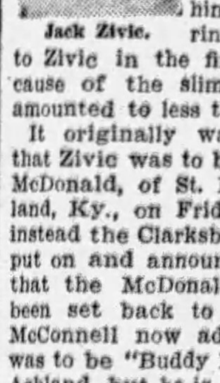

Jack Zivic.

It originally was announced that Zivic was to box one Buddy McDonald, of St. Paul, at Ashland, Ky., on Friday night, but instead the Clarksburg thing was put on and announcement made that the McDonald match had been set back to next Friday. McConnell now admits that he was to be "Buddy McDonald" at Ashland, but he is off that stuff, because he was double-crossed, Manager Carney having promised him there would be nothing in the papers about his being "knocked out" by Zivic at Clarksburg.

McConnell, a young boxer, thinks too much of his future to enact the role of a pushover for Zivic in the latter's late days in the ring and wants to be set straight before the public on that "knockout."

"knockout." As for Zivic, he vehemently denied McConnell's charges Saturday night, saying that if Dave quit he did it of his own accord and without being prompted.

## Cubs Down Robins, 10-4

(Continued from Page 1, This Part)

when Hornsby's home run started a five-run rally. The score:

| Chicago | Ab. | H. | P. | A. |
|---|---|---|---|---|
| M'Millan,3 | 4 | 1 | 1 | 3 |
| English,s | 3 | 1 | 2 | 2 |
| Hornsby,2 | 4 | 1 | 1 | 1 |
| Wilson,m | 5 | 2 | 2 | 0 |
| Cuyler,r | 4 | 2 | 3 | 1 |
| Stephson,lf | 3 | 0 | 2 | 0 |
| Grimm,1 | 4 | 1 | 12 | 0 |
| Taylor,c | 3 | 0 | 3 | 0 |
| *Heathcote | 1 | 1 | 0 | 0 |
| Gonzales,c | 0 | 0 | 1 | 0 |
| Nehf,p | 3 | 2 | 0 | 2 |
| Totals | 34 | 11 | 27 | 9 |

| Brooklyn | Ab. | H. | P. | A. |
|---|---|---|---|---|
| Gilbert,3 | 5 | 1 | 0 | 0 |
| Fredrick,m | 4 | 1 | 1 | 0 |
| Herman,r | 4 | 1 | 1 | 0 |
| Hendrick,lf | 4 | 0 | 1 | 0 |
| Bissonete,1 | 4 | 2 | 10 | 1 |
| EMoore,2 | 3 | 0 | 2 | 8 |
| Bancroft,s | 3 | 0 | 7 | 3 |
| DeBerry,c | 3 | 2 | 5 | 2 |
| Dudley,p | 1 | 0 | 0 | 0 |
| Morrison,p | 1 | 0 | 0 | 1 |
| †Rhiel | 1 | 1 | 0 | 0 |
| AMoore,p | 0 | 0 | 0 | 0 |
| Ballou,p | 0 | 0 | 0 | 1 |
| ‡Picinich | 1 | 0 | 0 | 0 |
| Totals | 34 | 8 | 27 | 14 |

*Batted for Taylor in eighth.
†Batted for Morrison in seventh.
‡Batted for Ballou in ninth.

Chicago ............ 2 0 1 1 0 0 1 5 0—10
Brooklyn ........... 0 3 0 0 0 0 1 0 0— 4

Runs—McMillan, English, Hornsby, Wilson 2, Cuyler 2, Grimm, Heathcote, Nehf, Bissonette, E. Moore, Bancroft, DeBerry. Errors—McMillan, Wilson, Ballou. Runs batted in—Hornsby 2, Wilson 2, Heathcote 2, Nehf 2, McMillan, Gilbert 2, DeBerry, Frederick. Two-base hits—Herman, Gilbert, Heathcote. Home runs—Wilson, McMillan, Hornsby. Sacrifices—DeBerry, Stephenson. Double plays—Bancroft and Bissonette 2, DeBerry and Bancroft, Cuyler and Grimm. Left on bases—Chicago 6, Brooklyn 6. Base on balls—Off Dudley 3, off Morrison 2, off Nehf 2, off Ballou 2. Struck out—By Dudley 1, by Morrison 1, by Nehf 2, by Ballou 2. Hits—Off Dudley, 4 in 3 innings, (none out in fourth inning); off Ballou, 2 in 2 innings; off Morrison, 2 in 4 innings; off A. Moore, 3 in no innings, (none out in eighth inning). Wild pitch—Morrison. Losing pitcher—Dudley. Umpires—Pfirman, McCormick and McLaughlin. Time of game—2:10.

## A. J. DEMORS WIN

The A. J. Demor club defeated the C. E. Haleys, 6 to 2, in a Steel City League game at Frazier Field Saturday evening. Lewis Muaccie was on the mound for the winners, and C. E. Haley twirled for the losers.

## New Yorkers Win Two Canoe Titles

CLAYTON, N. Y., Aug. 17.—(AP.)—William and Julius Krauer, of the Island Canoe Club, New York City, starred in two canoe championships today at the fiftieth annual regatta of the American Canoe Association at Sugar Island, Thousand Islands. The brothers captured the Manhattan trophy race for tandem, double blade paddling and also the tilting championship.

By a close margin of one second Adam Wahl, sailing as a representative of the Island Club, won the first leg of the three-leg contest for the international canoe sailing championship, defeating C. Fred Volters, of Rochester, N. Y.

D. J. Berman, of Chicago, finished first in the open canoe sailing competition and John Bergeson, of Chicago, won the combined paddling and sailing events.

## GIANTS-CARDS, REDS-PHILS IN EVEN BREAKS

### McGrawmen Rout Alexander In Winning Opener, 9-5, But Lose in Final, 11-4.

### Quakers Cop, 8-2, Then Bow, 3-2, in Twin Bill With Reds; Allen Plays Hero.

NEW YORK, Aug 17.—(AP.)—The Giants and Cardinals divided their final double-header here today, the Giants winning the first game, 9 to 5, and the Cards the second, 11 to 4. The even split gave the Giants two out of three in the series.

Clarence Mitchell, the Cards' left-handed spitballer, was in good form and let the Giants down with 10 hits, one of which was Jackson's homer.

Frankie Frisch hit a homer in each game. Dutch Henry, the Giant left-hander, was knocked out of the box by the Cards in the seventh and Mays finished the game. Hubbell retired from the first game after being hit on the knee by Douthit's liner. Genewich went the rest of the route and got credit for his second victory of the year. Alexander was batted out in the fourth. This was the forty-first Giant victory over old Pete, against 39 defeats by him.

'Farrell and Terry hit homers for New York, while Frisch and High did likewise for St. Louis. The scores:

| St. Louis | Ab. | H. | P. | A. |
|---|---|---|---|---|
| Douthit,m | 4 | 2 | 3 | 0 |
| High,3 | 4 | 2 | 0 | 2 |
| Frisch,2 | 4 | 1 | 2 | 3 |
| B'tomley,1 | 5 | 1 | 9 | 1 |
| Hafey,l | 4 | 1 | 2 | 0 |
| Holm,r | 3 | 2 | 1 | 0 |
| Gelbert,s | 4 | 1 | 5 | 2 |
| Wilson,c | 2 | 0 | 0 | 1 |
| Smith,c | 2 | 1 | 0 | 0 |
| Alexandr,p | 1 | 0 | 1 | 3 |
| Goldsmit,p | 1 | 0 | 0 | 0 |
| *Orsatti | 1 | 0 | 0 | 0 |
| Frnkh'se,p | 1 | 0 | 0 | 2 |
| Totals | 36 | 11 | †23 | 14 |

| New York | Ab. | H. | P. | A. |
|---|---|---|---|---|
| Fullis,l | 5 | 1 | 1 | 0 |
| Roush,m | 4 | 1 | 1 | 0 |
| Farrell,3 | 3 | 2 | 0 | 5 |
| Terry,1 | 3 | 2 | 14 | 1 |
| Ott,r | 4 | 1 | 0 | 0 |
| Jackson,s | 4 | 2 | 2 | 2 |
| O'Farrell,c | 4 | 1 | 4 | 1 |
| Cohen,2 | 4 | 1 | 4 | 6 |
| Hubbell,p | 0 | 0 | 1 | 1 |
| Genewich,p | 4 | 1 | 0 | 1 |
| Totals | 35 | 12 | 27 | 17 |

*Batted for Goldsmith in sixth inning.
†Farrell out, hit by own batted ball.

St. Louis ............ 1 0 0 1 0 1 0 0 2—5
New York ............ 1 2 1 4 0 1 0 0 *—9

Runs—Douthit, High, Frisch, Bottomley, Holm, Fullis 2, Roush 2, Farrell, Terry, Jackson, O'Farrell, Cohen. Errors—Douthit, Frisch, Genewich. Runs batted in—Frisch, Ott, O'Farrell 2, Terry 5, Hafey, Fullis, Smith, High 2. Two-base hits—Farrell, Cohen. Three-base hits—Jackson, Bottomley. Home runs—Frisch, O'Farrell, High, Terry. Sacrifice—Farrell. Double plays—Hubbell and Terry; Farrell, Cohen and Terry. Left on bases—New York 5, St. Louis 8. Base on balls—Off Alexander 1, off Genewich 3. Struck out—By Genwich 2. Hits—Off Hubbell, 2 in 1 inning; off Genewich, 9 in 8 innings; off Alexander, 7 in 3 innings (none out in fourth); off Goldsmith, 3 in 2 innings; off Frankhouse, 2 in 3 innings. Hit by pitcher—By Genewich (Douthit); by Frankhouse (Rousch). Winning pitcher—Genewich. Losing pitcher—Alexander. Umpires—Stark, Klem and Hart. Time of game—1.47.

SECOND GAME.

| St. Louis | Ab. | H. | P. | A. |
|---|---|---|---|---|
| Douthit,m | 6 | 4 | 1 | 0 |
| High,3 | 5 | 2 | 0 | 1 |
| Frisch,2 | 5 | 3 | 6 | 6 |
| Botomley,1 | 4 | 2 | 13 | 0 |
| Hafey,lf | 3 | 0 | 2 | 0 |
| Holm,r | 2 | 1 | 2 | 0 |
| Gelbert,s | 5 | 2 | 2 | 5 |
| Wilson,c | 5 | 3 | 1 | 0 |
| Mitchell,p | 4 | 1 | 0 | 3 |
| Totals | 39 | 18 | 27 | 15 |

| N. York | Ab. | H. | P. | A. |
|---|---|---|---|---|
| Fullis,lf | 5 | 2 | 1 | 0 |
| Roush,m | 4 | 1 | 4 | 0 |
| Farrell,3 | 5 | 1 | 1 | 5 |
| Terry,1 | [illegible] | 2 | 10 | 3 |
| Ott,r | 3 | 0 | 0 | 0 |
| Jackson,s | 3 | 1 | 2 | 2 |
| *Kaumann | 0 | 0 | 0 | 0 |
| Hogan,c | 4 | 2 | 2 | 1 |
| Cohen,2 | 4 | 1 | 6 | 3 |
| Henry,p | 2 | 0 | 1 | 1 |
| Mays,p | 1 | 0 | 0 | 0 |
| †O'Farrell | 0 | 0 | 0 | 0 |
| Totals | 35 | 10 | 27 | 15 |

*Ran for Jackson in ninth inning.
†Batted for Mays in ninth inning.

St. Louis ............ 0 0 0 1 1 3 2 1 3—11
New York ............ 0 0 0 0 0 0 1 0 3— 4

Runs—Douthit 2, High, Frisch 3, Bottomley, Hafey 2, Gelbert, Wilson, Terry, Jackson, Kaufmann, Cohen. Runs batted in—Frisch 2, Mitchell, Holm, Gelbert 3, Wilson 2, Jackson, Hogan, Fullis, Roush. Two-base hits—Wilson, Douthit, Bottomley, Gelbert, Terry. Home runs—Frisch, Jackson. Sacrifices—Bottomley, Holm 2, High, Mitchell. Double plays—Cohen, Jackson and Terry; Frisch, Gelbert and Bottomley; Gelbert, Frisch and Bottomley. Left on bases—New York 8, St. Louis 9. Base on balls—Off Mitchell 4, off Henry 1, off Mays 2. Struck out—By Henry 1. Hits—Off Henry, 12 in 6⅓ innings; off Mays, 6 in 2⅔ innings. Wild pitch—Mays. Losing pitcher—Henry. Umpires—Klem, Hart and Stark. Time of game—2:00.

**PHILS, REDS DIVIDE**

PHILADELPHIA, Aug. 17.—(INS.)—The Phillies and Cincinnati Reds split a double-header here this afternoon, the Phils winning the first game, 8-2, but losing the second, 3-2, in a pitchers' battle between Ace Elliott and Eppa Rixey.

In the first game the Phils hit hard to win, making a total of 15 safeties off Pete Donohue and Adolph Luque, who saw service for only two-thirds of an inning, coming into the fray in the eighth inning, when the Bakermen scored five runs. Claude Willoughby went the entire route, giving up 12 hits.

In the nightcap, Rixey emerged the winner when his mates tallied twice in the sixth on Allen's home run into the left field bleachers with Dressen on second. The scores:

| Cincin. | Ab. | H. | P. | A. |
|---|---|---|---|---|
| Swanson,lf | 5 | 1 | 1 | 0 |
| Dressen,3 | 5 | 0 | 1 | 3 |
| Walker,r | 2 | 0 | 2 | 0 |
| Kelly,1 | 4 | 1 | 5 | 0 |
| Zitzman,1 | 0 | 0 | 2 | 0 |
| Allen,m | 4 | 2 | 6 | 0 |
| Pittengr,s | 4 | 2 | 0 | 1 |
| Ford,2 | 4 | 1 | 3 | 2 |
| Sukefrth,c | 3 | 3 | 4 | 0 |
| Donohue,p | 3 | 1 | 0 | 1 |
| Luque | 0 | 0 | 0 | 0 |
| *Purdy | 1 | 1 | 0 | 0 |
| Totals | 35 | 12 | 24 | 7 |

| Phila. | Ab. | H. | P. | A. |
|---|---|---|---|---|
| Thomson,2 | 5 | 2 | 3 | 4 |
| Friberg,lf | 5 | 0 | 2 | 1 |
| O'Doul,r | 4 | 3 | 4 | 0 |
| Klein,m | 5 | 4 | 3 | 1 |
| Whitney,3 | 4 | 2 | 2 | 1 |
| Hurst,1 | 4 | 1 | 9 | 0 |
| Thevenow,s | 4 | 2 | 2 | 1 |
| Davis,c | 3 | 1 | 1 | 0 |
| Willoby,p | 4 | 0 | 0 | 3 |
| Totals | 38 | 15 | †26 | 11 |

*Batted for Luque in ninth.
†Sukeforth out in fourth for passing runner.

Cincinnati ............ 1 0 0 1 0 0 0 0 0—2
Philadelphia ......... 0 0 1 0 0 0 2 5 *—8

Runs—Swanson, Pittenger, Thompson, O'Doul 3, Klein 2, Thevenow, Davis. Errors—None. Runs batted in—Kelly, Donohue, Klein 2, Whitney 3, Davis, Thompson, O'Doul. Two-base hits—Swanson, Klein 2, Allen, Hurst, Davis, Thompson, Whitney. Three-base hit—Klein. Stolen base—Sukeforth, Klein, Thompson. Sacrifice—Davis. Double play—Willoughby to Thevenow to Hurst. Left on bases—Cincinnati 9, Philadelphia 10. Base on balls—Off Donohue 3, off Willoughby 3. Struck out—By Donohue 4. Hits—Off Donohue, 12 in 7 1-3 innings; off Luque, 3 in 2-3 inning. Losing pitcher—Donohue. Umpires—Rigler, Jorda and Magerkurth. Time og game—1:54.

SECOND GAME.

| Cincin. | Tb. | H. | P. | A. |
|---|---|---|---|---|
| Swanson,lf | 4 | 0 | 3 | 0 |
| Dressen,3 | 4 | 1 | 0 | 2 |
| Walker,r | 4 | 1 | 2 | 1 |
| Allen,m | 4 | 1 | 4 | 0 |
| Zitzman,1 | 4 | 1 | 8 | 0 |
| Ford,s | 4 | 1 | 2 | 3 |
| Critz,2 | 2 | 0 | 3 | 3 |
| Dixon,c | 3 | 1 | 5 | 1 |
| Rixey,p | 3 | 0 | 0 | 0 |
| Totals | 32 | 6 | 27 | 10 |

| Phila. | Ab. | H. | P. | A. |
|---|---|---|---|---|
| Thomson,2 | 5 | 2 | 3 | 2 |
| Friberg,lf | 5 | 3 | 1 | 0 |
| O'Doul,r | 4 | 2 | 2 | 0 |
| Klein,m | 4 | 2 | 0 | 1 |
| Whitney,3 | 4 | 0 | 1 | 4 |
| Hurst,1 | 4 | 2 | 14 | 1 |
| Thevenow,s | 4 | 0 | 1 | 7 |
| Lerian,c | 3 | 0 | 2 | 0 |
| Elliott,p | 3 | 1 | 2 | 1 |
| *Davis | 1 | 0 | 0 | 0 |
| Totals | 37 | 12 | †26 | 16 |

*Batted for Elliott in ninth.
†Zitzman out, hit by batted ball.

Cincinnati ........... 0 1 0 0 0 2 0 0 0—3
Philadelphia ........ 0 0 0 0 1 0 1 0 0—2

Runs—Dressen, Allen, Ford, Friberg, O'Doul. Errors—Zitzman, Critz, Thompson. Runs batted in—Rixey, Allen 2, Klein 2. Two-base hits—O'Doul, Klein, Dressen. Home run—Allen. Double plays—Klein to Whitney to Thompson; Ford to Critz to Zitzman. Left on bases—Cincinnati 3, Philadelphia 10. Base on balls—Off Rixey 2, off Elliott 1. Struck out—By Rixey 3, by Elliott 1. Umpires—Magerkurth, Rigler and Jorda. Time of game—1:51.

—LIGHTWEIGHT TITLE

CRAWLEY—Tommy Crawley, popular South Sider, who is primed for his meeting with Phil Goldstein in the Meyers Bowl, North Braddock, Monday night. It will be their fourth clash. Crawley has won two and the other one resulted in a draw.

## Mt. Lebanon Netmen Win

Mt. Lebanon wrested the lead from Wilkinsburg in the race for Section II honors in the Pittsburgh Tennis Association's Inter-Club League by scoring a 7-to-2 victory on the Wilkinsburg courts Saturday afternoon. The feature match in the singles was provided by Boyd, of Wilkinsburg, and Unger, of Mt. Lebanon, Boyd winning in three hard-fought sets. The summary:

Singles — Boyd, Wilkinsburg, defeated Unger, Mt. Lebanon, 6-3, 2-6, 6-3; Blakley, Mt. Lebanon, defeated Hooper, Wilkinsburg; Alcorn, Mt. Lebanon, defeated Vogeley, Wilkinsburg, 6-4, 6-2; Rumsey, Mt. Lebanon, defeated McDowell, Wilkinsburg, 6-3, 6-3; Kirkpatrick, Wilkinsburg, defeated Hartman, Mt. Lebanon, 6-3, 6-4; Parshley, Mt. Lebanon, defeated Haddon, Wilkinsburg, 8-6, 1-6, 6-3.

Doubles—Unger and Rumsey, Mt. Lebanon, defeated Boyd and Vogeley, Wilkinsburg, 4-6, 7-3, 6-4; Blakeley and Alcorn, Mt. Lebanon, defeated Hooper and Haddon, Wilkinsburg, 6-4, 6-1; Parshley and Hartman, Mt. Lebanon, defeated Patterson and Kirkpatrick, Wilkinsburg, 6-3, 3-6, 6-3.

## Upsets Mark Dog Races

Another large crowd turned out for the program of dog races at the Bridgeville Speedway Saturday night and was rewarded with some keenly-contested events. A few upsets marked the running of the races as outsiders set the pace for the favorites. The summary:

First race, 3-16 mile—Won by Dr. Hopewell; Lough Bower, second; Sandy Meadows, third. Jack I. Wonder, White Checkers, Tange, Sandy Hill, Dear Creek, Lady Light Foot also ran.

Second race ¼ mile—Won by Tell Tale; Hunt a Home, second; Mickey Walker, third. Strattirish Boy, Wishing Maid, Miss May, Isora Lane, Patsy McGrew also ran.

Third race, futurity—Won by Lonesome Bill; Lucky Donegal, second; Lawslick, third. Lotus Flower, Go On Buddy, Drumfire, Black Ruler, Jove Supreme also ran.

**MIDWICK POLOISTS WIN**

CHICAGO, Aug. 17.—(AP.)—The Midwick Club, of Pasadena, Cal., today captured the National Inter-Circuit team polo championship by edging out the Oakbrooks, of Chicago, 10 to 9, in a thrilling battle.

## Boxing Calendar

MONDAY

Phil Goldstein vs. Tommy Crawley, 10 rounds; Jackie Murray vs. Johnny O'Keefe and Dan Billick vs. Bud Dempsey, 8 rounds each; Andy Andrucci vs. Harry Taylor, 6 rounds, Meyers Bowl, North Braddock.

Frankie Ferro vs. Paris Cangey, 10 rounds; Jimmy Belmont vs. sub for Joe Dinger and Johnny Jennings vs. Barney Davis, 6 rounds each, and Sammy Paris vs. Pete Mazzeo and Red Hartley vs. Jimmy Myers, 4 rounds each, Jolly Bowl, New Castle, Pa.

Bushy Graham vs. Eddie O'Dowd, 10 rounds, Columbus, O.

Mickey Walker vs. Leo Lomski (non-title), Andy DiVodi vs. Young Ketchel, Henri DeWancker vs. Johnny Farr and Al Fay vs. Tony Talarico, 10 rounds each, Sesqui-Centennial Stadium, Philadelphia.

Vince Dundee vs. Abie Bain and Nat Arno vs. Buster Brown, 10 rounds each, Newark, N. J.

Jim Maloney vs. Riccardo Bertazollo, 10 rounds, Boston.

Jack (Kid) Berg vs. Harry Wallace, 10 rounds, New York.

Young Stribling vs. Joe Sekyra, 10 rounds, Kansas City, Mo.

TUESDAY

Young Rudy vs. Georgie Peck, 10 rounds; Johnny Smackey vs. Lou Sanders and Frank Monroe vs. Chuck Zelnack, 8 rounds each, and Jack McCarthy vs. Freddie Schaffer, 6 rounds, Armco Field, Butler, Pa.

Ray Newton vs. California Joe Gans, 10 rounds; Battling Gizzy vs. Tommy Heilman, 8 rounds; Young Joe Walcott vs. Eddie Anderson, 6 rounds, and Scotty Graham vs. Ross Fields and Eddie Marks vs. Tommy Moran, 4 rounds each, armory, Washington, Pa.

Bucky Lawless vs. Young Corbett, 10 rounds, San Francisco.

Walter Cobb vs. Johnny Grosso, 12 rounds, Baltimore.

Gorilla Jones vs. Dummy Mahan, 10 rounds, Los Angeles.

George Hoffman vs. Salvatore Ruggierello, 10 rounds, Queensboro Stadium, New York.

WEDNESDAY.

Open-air amateur bouts at Twenty-seventh Ward A. C., North Side.

Dave Shade vs. Young George Dixon, 10 rounds, Oakland, Cal.

THURSDAY.

Johnny Dunn vs. Homer Ronan, 10 rounds; Larry Madge vs. Nordi Smith and Bob Collune vs. Ted Yarocz, 6 rounds each, and Mickey Hart vs. Jack DeNeri and Johnny Morgan vs. Jimmy Ring, 4 rounds each, Junction Park, New Brighton, Pa.

Cuddy DeMarco vs. Tiger Joe Randall, 10 rounds; Battling Gizzy vs. Frankie Nanci, Jimmy Belmont vs. Steve Pollock and Jack Banty vs. Thad Yarocz, 6 rounds each, Cycler Park, McKeesport.

FRIDAY.

Osk Till vs. Lou Scozza and Bobby Tracey vs. Freddie Mueller, 10 rounds each, Buffalo.

OTHER DATES.

August 26.—Mickey Solmen vs. Joe Colombo and Harry Taylor vs. Young Zabish, 10 rounds each, Johnstown, Pa.

August 27—James J. Braddock vs. Yale Okun, 10 rounds, Los Angeles.

August 28.—Al Brown vs. Knud Larden, 10 rounds, Copenhagen, Denmark.

August 29—Al Singer vs. Kid Chocolate, 12 rounds, Polo Grounds, New York; Stanley Simmons vs. Socko Trenaman and Buck Griffith vs. Buddy Crass, 10 rounds each, Cumberland, Md.

August 30—Bucky Lawless vs. Tommy Freeman, 10 rounds, Cleveland.

September 2—Jimmy Mahoney vs. Ike McFowler, 10 rounds, and Sammy Paris vs. Johnny Chiodo, 6 rounds, Ebensburg, Pa.

September 3—Goldie Hess vs. Eddie Mack, 10 rounds, Los Angeles.

September 4—Johnny Risko vs. K. O. Christner, 12 rounds, Public Hall, Cleveland.

September 6—Opening show of indoor season at Moose Temple.

September 17—Al Brown vs. Teddy Baldock (for world flyweight title), 15 rounds, Coliseum, New York.

September 26 — Jack Sharkey vs. Tommy Loughran (for world heavyweight championship), tentative, 15 rounds, Yankee Stadium, New York.

September 30—Opening of indoor season at Motor Square Garden.

## Minor Leagues

RESULTS SATURDAY

AMERICAN ASSOCIATION

At Columbus— R.H.E.
St. Paul ........ 0 0 0 1 1 0 0 0 0—2 10 1
Columbus ........ 1 0 2 0 0 0 0 0 0—3 7 3
Batteries—Harris and Fenner; Kemner and Devine.

At Toledo— R.H.E.
Minneapolis ..... 0 0 0 0 2 3 0 0 0—5 8 0
Toledo .......... 3 2 3 5 3 1 2 2 *—21 24 1
Batteries — Brillheart, Middleton and Kenna; Wingard, Griffin and Hayworth, McCurdy.

At Indianapolis— R.H.E.
Kansas City ..... 0 0 0 0 0 0 1 1 5—7 8 3
Indianapolis .... 0 1 2 0 0 4 0 0 1—8 13 1
Batteries—Warmouth, Fettle and Peters; Angley, Schupp and Sprinz.

At Louisville— R.H.E.
Milwaukee ....... 0 4 2 0 0 0 2 5 0—13 17 0
Louisville ...... 0 0 0 2 0 0 2 0 3— 7 14 2
Batteries—Buvid and Young; DeBerry, Creson and Thompson.

INTERNATIONAL LEAGUE.

At Newark (12 innings)— R.H.E.
Toronto ..... 1 0 0 0 2 1 0 0 1 0 0 4—9 15 1
Newark ...... 1 0 0 0 0 0 0 1 3 0 0 1—6 14 1
Batteries—Page, Barnes and Ainsmith; Harvin, Fallenstein, Davies and Hungling and Skiff.

(FIRST GAME)

At Jersey City (10 innings)— R.H.E.
Montreal .... 0 0 0 2 0 1 0 0 1 0—4 9 2
Jersey City .. 1 2 0 1 0 0 0 0 0 1—5 9 0
Batteries—Hogsett and Daly; Rhodes and Jorgens.

(SECOND GAME)

At Toledo (seven innings)— R.H.E.
Montreal ........... 1 0 0 0 2 0 1—4 9 0
Jersey City ........ 0 0 0 0 0 0 0—0 3 2
Batteries—Nichols and Daly; Bream and Head.

R.H.E.
Buffalo ........ 0 1 0 1 0 0 4 0 0—6 13 0
Reading ........ 0 1 0 0 0 1 0 0 0—2 8 4
Batteries—Magum and Urban; Osborn, Hanking, Lautenbacher, Welch and Grace.

R.H.E.
Rochester .... 1 3 3 1 1 1 0 0 1—11 12 4
Baltimore .... 0 0 0 0 0 0 1 0 0—1 8 3
Batteries — Derringer and Florence; Chambers and Wertz; Keen and Bool.

SOUTHERN ASSOCIATION.

At Atlanta— R. H. E.
Mobile .......... 1 0 0 0 0 0 2 0 0—3 8 4
Atlanta ......... 1 0 0 1 2 1 0 0 *—5 11 1
Batteries—Bell, Moore, Harmon and Mackey; Oldham and Lopez.

At Chattanooga— R. H. E.
Memphis ......... 0 1 1 0 2 0 1 0 0—5 11 1
Chattanooga ..... 0 0 1 0 0 0 0 0 0—1 3 2
aBtteries—Heving and Palm; Decatur, Settlemire and Brock.

At Nashville— R. H. E.
Little Rock .... 0 1 0 0 2 0 0 0 0—3 9 2
Nashville ...... 6 2 0 0 2 0 0 1 *—11 9 0
Batteries—Eckert, Moore and Whitney; Lundgren and Krueger.

At Birmingham— R. H. E.
New Orleans .... 5 1 0 0 0 0 0 0 0—6 10 3
Birmingham ..... 1 1 1 1 0 0 0 0 0—4 10 1
Batteries—Beane and Anderson; Ludolph, Caldwell and Yarvan.

MIDDLE ATLANTIC LEAGUE.

Wheeling ....... 6—Clarksburg ....... 4
Jeannette ...... 9—Charleroi ........ 2
Fairmont ....... 7—Scottdale ........ 2
Cumberland ..... 6—Johnstown ........ 4

NEW YORK-PA. LEAGUE.

Harrisburg ..... 4—Hazleton ......... 1
York ........... 5—Binghamton ....... 4
Williamsport ... 4—Wilkes-Barre ..... 2
Scranton ....... 8—Elmira ........... 3
Scranton ...... 12—Elmira ........... 3

CENTRAL LEAGUE.

Dayton ......... 6—Canton ........... 3
Ft. Wayne ...... 7—Akron ............ 4
Erie .......... 13—Springfield ...... 7

WESTERN LEAGUE.

Des Moines ..... 8—Tulsa ............ 6
Oklahoma City . 14—Omaha ............ 3
Denver ......... 9—Topeka ........... 3
Pueblo ......... 3—Wichita .......... 1

TEXAS LEAGUE.

Beaumont ....... 7—San Antonio ...... 2
Wichita Falls .. 6—Ft. Worth ........ 2
Houston ........ 6—Waco ............. 1
Dallas ......... 7—Shreveport ....... 3

EASTERN LEAGUE.

Providence ..... 6—Hartford ......... 2
Springfield .... 2—Pittsfield ....... 1
Pittsfield ..... 5—Springfield ...... 4
Allentown ..... 13—New Haven ........ 6
Allentown ...... 4—New Haven ........ 3
Bridgeport ..... 9—Albany ........... 7

TRI-STATE LEAGUE.

Williamson ..... 3—Charleston ....... 1
Huntington ..... 7—Ashland .......... 3
Beckley ....... 11—Parkersburg ...... 5

STANDING OF THE CLUBS.

AMERICAN ASSOCIATION.

| | W. | L. | Pct. | | W. | L. | Pct. |
|---|---|---|---|---|---|---|---|
| Kan. City | 81 | 39 | .675 | Louisville | 55 | 64 | .466 |
| Mineapolis | 70 | 47 | .598 | Columbus | 52 | 68 | .433 |
| St. Paul | 71 | 48 | .597 | Milwaukee | 49 | 71 | .408 |
| Indnapolis | 57 | 63 | .475 | Toledo | 42 | 75 | .359 |

INTERNATIONAL LEAGUE.

| | W. | L. | Pct. | | W. | L. | Pct. |
|---|---|---|---|---|---|---|---|
| Rochester | 78 | 18 | .813 | Buffalo | 65 | 64 | .504 |
| Toronto | 72 | 57 | .558 | Montreal | 63 | 64 | .496 |
| Baltimore | 66 | 58 | .532 | Newark | 57 | 67 | .460 |
| Reading | 64 | 60 | .516 | Jersey City | 39 | 86 | .312 |

SOUTHERN ASSOCIATION.

| | W. | L. | Pst. | | W. | L. | Pct. |
|---|---|---|---|---|---|---|---|
| Nashville | 70 | 49 | .588 | Atlanta | 66 | 56 | .541 |
| Birmnghm | 67 | 49 | .578 | Little Rock | 49 | 67 | .422 |
| N. Orleans | 66 | 61 | .564 | Mobile | 49 | 70 | .412 |
| Memphis | 65 | 55 | .452 | Chattanoga | 47 | 71 | .398 |

MIDDLE ATLANTIC LEAGUE.

| | W. | L. | Pct. | | W. | L. | Pct. |
|---|---|---|---|---|---|---|---|
| Cumberlnd | 25 | 15 | .625 | Charleroi | 18 | 20 | .474 |
| Wheeling | 24 | 15 | .615 | Jeannette | 18 | 22 | .450 |
| Fairmont | 23 | 16 | .590 | Johnstown | 15 | 24 | .385 |
| Scottdale | 20 | 20 | .500 | Clarksburg | 15 | 26 | .366 |

NEW YORK-PA. LEAGUE.

| | W. | L. | Pct. | | W. | L. | Pct. |
|---|---|---|---|---|---|---|---|
| Williamspt | 68 | 48 | .586 | Hazleton | 56 | 58 | .491 |
| Binghmton | 63 | 46 | .578 | Scranton | 50 | 62 | .446 |
| Harrisburg | 63 | 49 | .563 | Elmira | 48 | 62 | .441 |
| York | 60 | 55 | .522 | Wilkes-Bre. | 41 | 70 | .369 |

CENTRAL LEAGUE.

| | W. | L. | Pct. | | W. | L. | Pct. |
|---|---|---|---|---|---|---|---|
| Erie | 62 | 51 | .549 | Akron | 55 | 53 | .509 |
| Canton | 63 | 52 | .548 | Dayton | 53 | 59 | .473 |
| Ft. Wayne | 57 | 54 | .514 | Springfield | 43 | 65 | .398 |

GAMES SUNDAY.

AMERICAN ASSOCIATION.

Minneapolis at Toledo (2).
St. Paul at Columbus.
Kansas City at Indianapolis.
Milwaukee at Louisville (2).

INTERNATIONAL LEAGUE.

Montreal at Newark.
Buffalo at Jersey City.
Toronto at Baltimore.
Rochester at Reading.

SOUTHERN ASSOCIATION.

Memphis at Chattanooga.
Atlanta at Little Rock.
Nashville at Mobile.
Birmingham at New Orleans.

MIDDLE ATLANTIC LEAGUE.

Jeannette at Wheeling.
Charleroi at Johnstown.
Fairmont at Cumberland.
Scottdale at Clarksburg.

NEW YORK-PA. LEAGUE.

Scranton at Hazelton.
Harrisburg at Elmira.
Williamsport at York.
Wilkes-Barre at Binghamton (2).

CENTRAL LEAGUE.

Springfield at Erie.
Fort Wayne at Akron.
Dayton at Canton.

## Valley Leaguers Meet Grays Tuesday

NEW KENSINGTON, Pa., Aug. 17.—Once again the Allegheny Valley League all-star selections pull their belts a notch tighter and step out to match bats and wits with Cum Posey's Homestead Gray contingent at Parnassus School Stadium Tuesday at 5:30 p. m.

# Sandlot Loop Races Remain Open as Finish Nears

## INTER-COUNTY, CITY LEAGUES' FIGHTS CLOSE

### Reick-McJunkin Nine Holds Second-Half Championship In C. & I. Circuit.

### Powley Pitches No-Hit Game For Verona Team; Dunn Turns in Fine Slab Feat.

By TOM BIRKS

MUCH interest still is commanded by the various clubs in the leading sandlot league races. Only one loop found a winner last week, that being the Commercial and Industrial circuit, in which Reick-McJunkin's aggregation qualified to meet the Carnegie Steelers in the post-season playoff. The Milkmen beat Gimbels at Camp Horne in a playoff Friday evening.

Races in the other circuits in the district are open, and the winners are in doubt. The City loop still flashes a great race. The Pleasant Valley Smilers are in the lead, and had a chance to cinch the flag on Friday evening when the Stowe Civics appeared at Wilson Park, but Pop Geer had the Civics in a fighting mood and the Smilers had to postpone qualifying to meet the North Side Civics in the post-season series.

There is a chance that either Beltzhoover or Canonsburg may overhaul Homewood in the Inter-County League race. Homewood has two more games to play, and the Gunners or Hoovers can tie the East End club by winning both of their remaining games.

**POWLEY IN HERO ROLE**

Harry Powley, Verona Community's great pitcher, broke into the hall of fame during the week, twirling a no-hit, no-run game against Joe Bobb's Immaculate Heart nine. Powley will join the New York Giants when the McGraw clan appears in Pittsburgh on the next western trip, and Powley's recent feat should gladden the heart of Honus Wagner, who sponsored the Verona boy when Manager John McGraw was interviewed.

It is rumored, especially among those who have not seen Powley pitch, that he has nothing but a fast ball, and that a fast ball does not get a pitcher any place in the big leagues. Let us take the case of Lefty Grove, star pitcher in the American League, and the ace of the Philadelphia Athletics. When the scouts looked over Grove while he was pitching for the Baltimore Orioles, it was stated that Grove had only two things to throw up to the plate—a fast one and a faster one.

Perhaps Powley will not go as far as has Grove in the big show, but he also has a fast one, and a faster one.

Ray Schalk, who took Powley under his care for 15 minutes before sending the Verona boy to the mound to pitch for batting practice, stated that Powley had a wonderful curve, and also could be taught to control that overhand delivery with which he gets so much success.

**MILKMEN COP**

The race down the stretch in the second half of the Commercial and Industrial loop between Gimbels and Reick-McJunkin finished at Camp Horne Friday evening when Gil Scannel opposed Laboon, the Milk boys' ace, in the second-half playoff.

Camp Horne certainly makes an ideal place for baseball, and when A. H. Burchfield, Jr., invited the finalists to play at the camp his offer immediately was accepted by the rival managers. Reicks without a doubt has the largest following of any team on the sandlots.

President Dick Mackey, of the C. & I. League, returns from his vacation on Monday, and then arrangements will be made for the post-season series between Carnegie Steel and2 Reick-McJunkin. With Engleman opposing Laboon this should be one of the greatest post-season series in the city.

The W. O. W. nine, of McKees Rocks, certainly is making a great fight in defense of that Greater Pittsburgh Class A title. Manager Jedniak is working hard to repeat, and the competition is very keen this year.

And the Wows have had anything but an easy time. The Homestead Aces in the first round, Stephens Jenkins in the second, and then Universal, in the third round, is tough enough for any club. The semi-finals, with Crawfords and Verona to contend with, means more hard fights.

Chuck Dunn's feat of holding Universal to one hit at the Cement works grounds was one of the pitching classics of the season. Manager McKeag, at Universal, has one of the hardest hitting clubs in the West Penn loop and Dunn, in taming the bats of that slugging element, is worthy of a little note.

**W. O. W. EXTENDED**

W. O. W. now find themselves in the throes of the Central League fight. East Liberty Red Sox and the Roosevelt Club have been making things tough for Jedniak's club, and with Roosevelt clashing with W. O. W. at Harlan field Sunday afternoon, the air should be cleared regarding the Central second-half title.

Manager Johnny Dunsky made a ten strike when he added Jacoby, the boy who is dickering with the New York Giants, to his staff for the second-half race. Jacoby has beaten both Stowe and Book in the second half, and that was something to do with the Smilers leading the second-half race.

Sandlotters on the North Side naturally are pulling for the Dunsky outfit to cop, and a series between the North Side Civics and the Smilers should be a good thing from a box office standpoint. Walt Heidler opposed to either Mart Nary or Jacoby should be worth while.

Steve Roscoe did Pop Geer a good turn by stopping the Smilers on Friday. This boy Roscoe is one of the outstanding pitchers in the City loop. A willing worker, he is always ready to step into the box, and he is the pitcher that has played the biggest part in Stowe's success.

## YANKS GET PITCHER

DETROIT, Aug. 17.—(AP.)—Officials of the Yankees announced here today the purchase of Vernon Gomez, left-handed pitching star of the San Francisco Club of the Pacific Coast League. The purchase price was not revealed. Gomez will not report until the fall of 1930.

## TWO OLD MASTERS SET NEW RECORDS

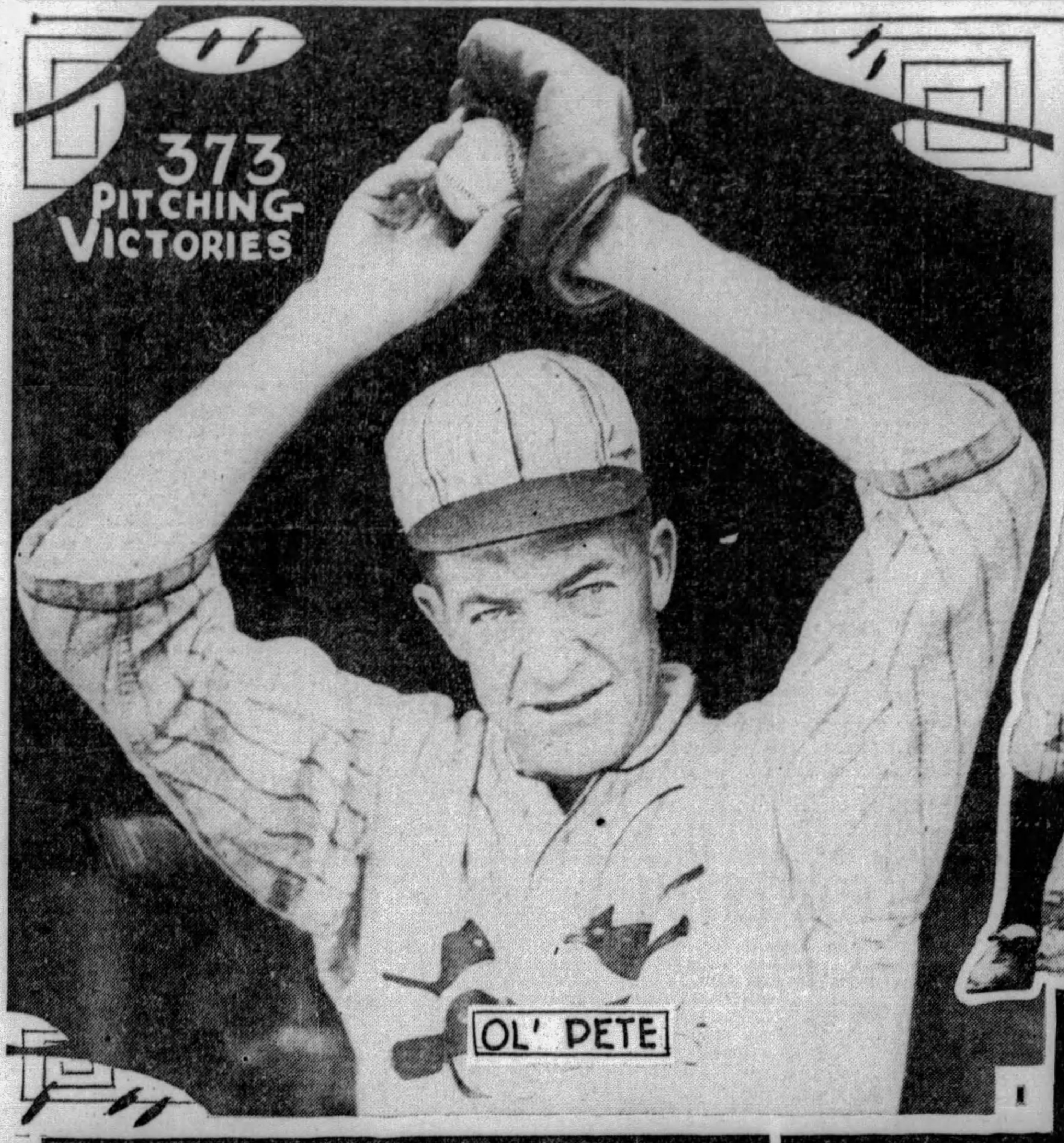

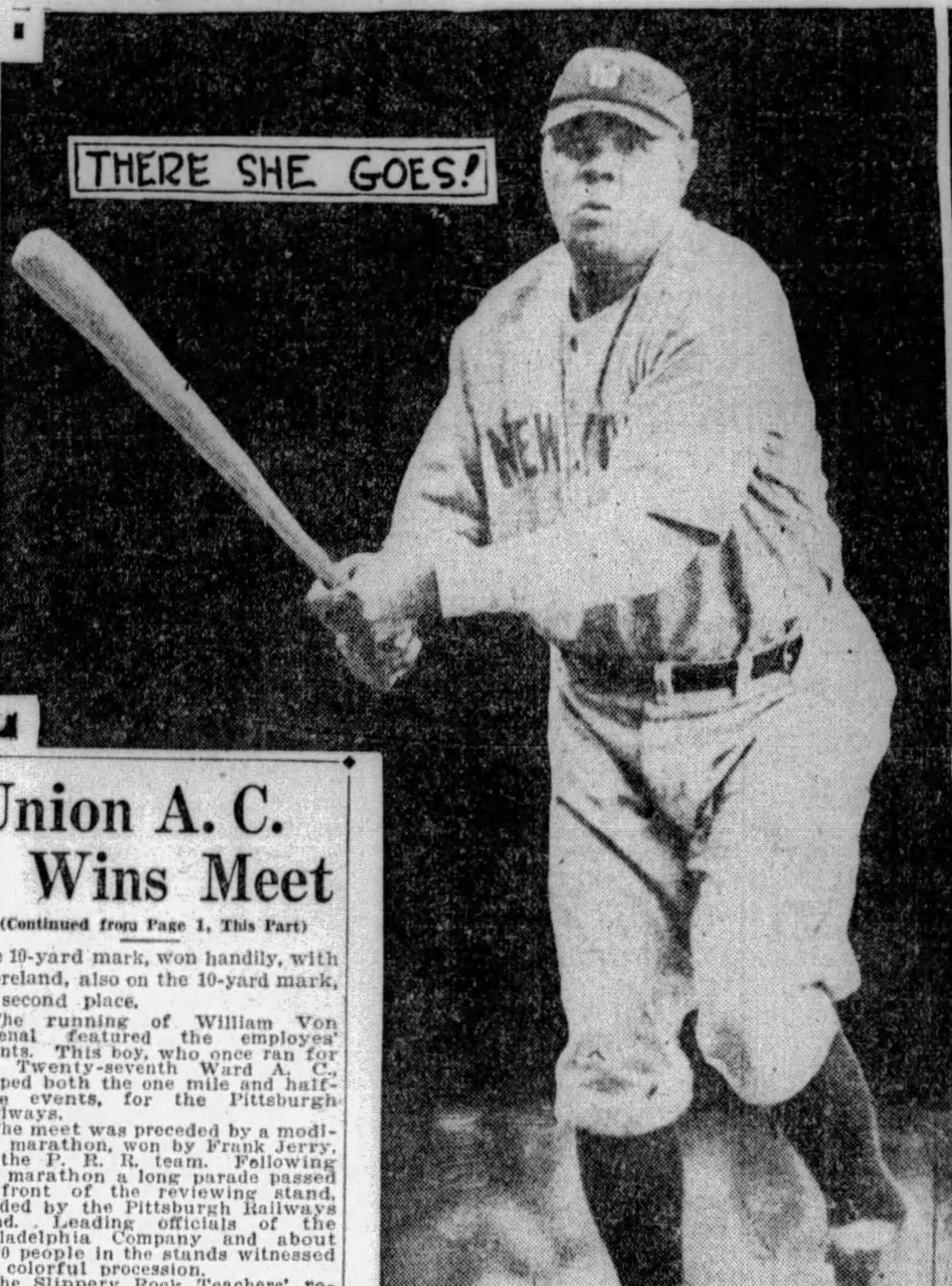


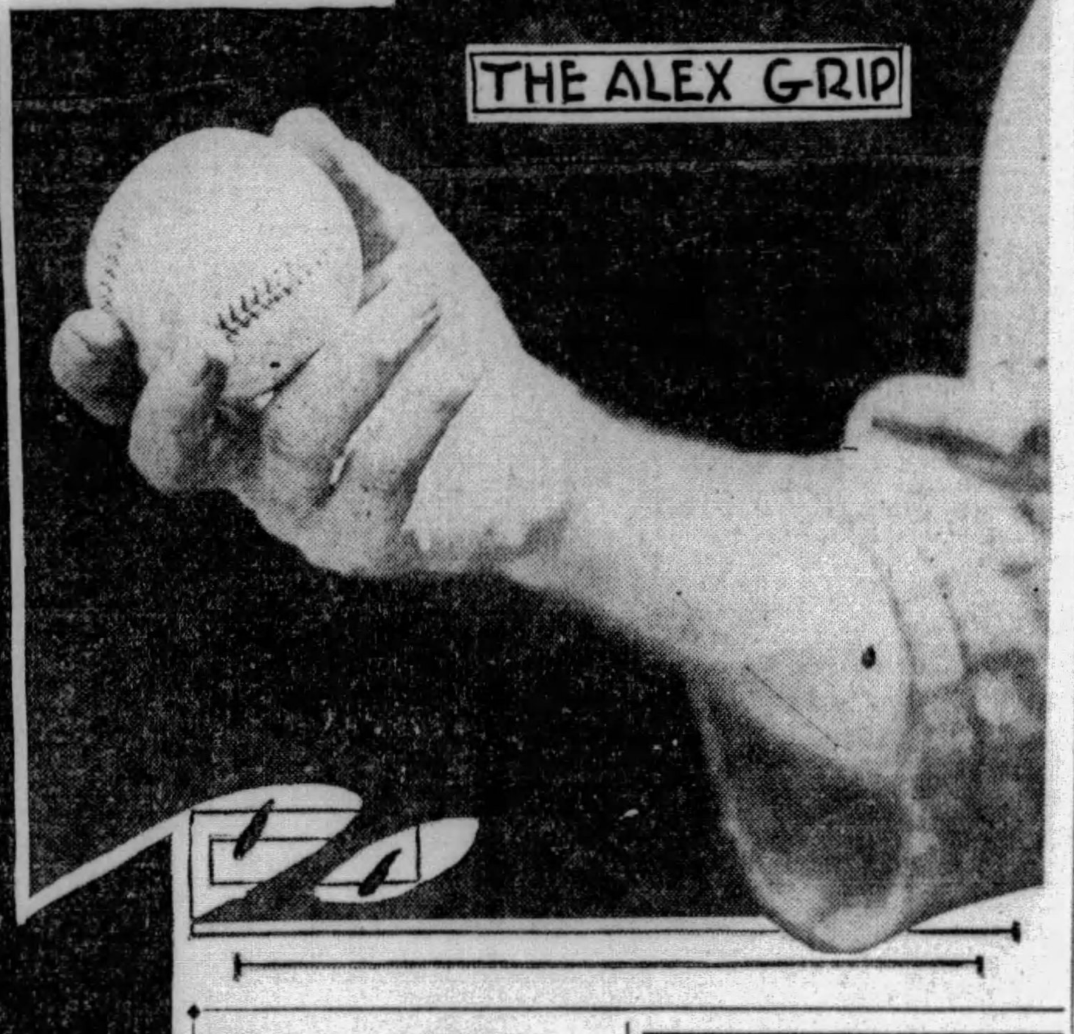


Photo by Pittsburgh Sun-Telegraph

BABE AND ALEX— New major league records that will be tough to beat have been hung up recently by these two veteran performers, Babe Ruth, the Swat King, and Grover Cleveland Alexander, pitching star. Alex bettered Christy Mathewson's National League pitching mark of 372 victories, while the Babe went over the 500 line in home runs. Despite their long service in the big show they still stand out as active and colorful personalities. Only Walter Johnzon and Cy Young have turned in more big league victories than Alexander. Johnson's record in the American League is 414 and Cy Young's in the National and American leagues 511.

## Union A. C. Wins Meet

(Continued from Page 1, This Part)

the 10-yard mark, won handily, with Moreland, also on the 10-yard mark, in second place.

The running of William Von Kaenal featured the employes' events. This boy, who once ran for the Twenty-seventh Ward A. C., copped both the one mile and half-mile events, for the Pittsburgh Railways.

The meet was preceded by a modified marathon, won by Frank Jerry, of the P. R. R. team. Following the marathon a long parade passed in front of the reviewing stand, headed by the Pittsburgh Railways Band. Leading officials of the Philadelphia Company and about 5,000 people in the stands witnessed the colorful procession.

The Slippery Rock Teachers' relay team copped the open relay race, while Violet Bader, of the Union A. C., copped the 50-yard open dash. The summary:

**GIRLS' EVENTS**

50-yard dash, open—Won by Violet Bader, Union A. C.; M. Stewart, Union A. C., second; Miller, Slippery Rock Normal, third. Time—7 1-5 seconds.

100-yard dash for girls, open—Won by Mary De May, Union A. C.; Violet Bader, Union A. C., second; E. Murphy, Beaver Valley Traction, third. Time—13 1-5 seconds.

50-yard dash for employes—Won by Grace Acheson, Pittsburgh Railways; L. Deusch, Philadelphia Company, second; Gertrude McMullin, Philadelphia Company, third. Time—7 3-5 seconds.

440-yard relay, open—Won by Pittsburgh Railways; Beaver Valley Traction, second; Union A. C., third. Time—56 seconds.

Baseball throw—Won by Ruth Miller; Jean Lysle, second; T. Chamberlain, third. Distance—202 feet.

440-yard relay, open—Won by Slippery Rock State Teachers; Beaver Valley Traction, second; Union A. C., third.

440-yard relay, for employes—Won by Philadelphia Company; Pittsburgh Railways, second; Duquesne Light, third. Time—1 minute 2 seconds.

**MEN'S TRACK EVENTS.**

Modified marathon—Won by Frank Jerry, Pennsylvania Railroad; M. Madavasz, second; Dick Scully, unattached, third; F. Barelsky, unattached, fourth; C. Nesbit, Pittsburgh Silent Club, fifth; C. Dahlin, unattached, sixth; A. Patton, unattached, seventh; M. Petrina, unattached, eighth; J. Kovack, unattached, ninth. Time—55 minutes 2 seconds.

One-mile run, for employes—Won by W. Von Kaenel, Overhead Lines; C. Milhein, Public Service, second; A. Mezzie, Construction, third. Time—4 minutes 51 4-5 seconds.

One-mile run, open—Won by F. Knepper, P. R. R.; E. Roche, P. A. A., second; Short, Union A. C., third. Time—32 1-5 seconds.

440-yard dash for employes—Won by C. Munn, Public Service; Sopira, General Stores, second; Norton, Planning, third. Time—55 3-5 seconds.

100-yard dash for employes—Won by S. Madine, Personnel; T. Fitts, Pittsburgh Railways, second; F. Ranallo, Pittsburgh Railways, third. Time—10 4-5 seconds.

100-yard dash, open—Won by A. Tompkins, Emmett A. A.; Schmellbach, P. A. A., second; R. MacLean, Union A. C., third. Time—10 1-5 seconds.

440-yard dash, open—Won by J. Wick, P. R. R.; F. Carmody, Twenty-seventh Ward A. C., second; R. Young, Shiloh Church, third. Time—50 seconds.

50-yard dash, for employes over 20 years service—Won by D. McDade, Pittsburgh Railways; A. S. Wolf, Pittsburgh Railways, second; Rogers, Pittsburgh Railways, third. Time—7 1-5 seconds.

50-yard dash for employes, 200 pounds or over—Won by H. Dexler, Sales and Service; E. A. Humeston, Distribution, second; Al Maglisceau, Pittsburgh Railways, third. Time—6 4-5 seconds.

220-yard dash for employes—Won by S. Madine, Personnel; G. R. Baird, Sub Stations and Shops, second; Tillie Carswell, General Stores, third. Time—24 4-5 seconds.

220-yard handicap dash—Won by Campbell, Union A. C.; Moreland, Emmett A. A., second; Schnellbach, P. A. A., third. Time—23 1-5 seconds.

880-yard dash for employes — Won by William Von Kaenal, Pittsburgh Railways; A. Mazzel, Pittsburgh Railways, second; C. Millheim, Duquesne Light, third. Time —2 minutes 12 4-5 seconds.

880 yards open—Won by Bob Roy, P. A. A.; P. Newton, unattached, second; R. Nulty, Beaver Valley, third. Time—2 minutes 2-5 seconds.

880-yard relay for employes—Won by Pittsburgh Railways; Duquesne Light, second; Philadelphia Company, third. Time —1 minute 38 3-5 seconds.

One-mile relay, open—Won by P. R. R., Renova Division; Union A. C., second; P. A. A., third. Time—3 minutes, 35 2-5 seconds.

Medley relay for employes—Won by Duquesne Light; Philadelphia Company, second; Pittsburgh Railways, third.

**MEN'S FIELD EVENTS**

Broad jump for employes—Won by R. Bubenheim, Duquesne Light; Edward Servick, Philadelphia Company, second; Smith, Duquesne Light, third. Distance—20 feet, 3½ inches.

Broad jump, open—Won by Lowell Allen, Salem High School; Bathey, P. R. R., second; Pesesyni, third. Distance—22 feet.

Pole Vault, open—Won by Lowell Allen, Salem High; T. Huchison, Union A. C., second; Edward Lacey, Union A. C., third. Heighth—11 feet, 6 inches.

Shot put for employes—Won by Gibson, Pittsburgh Railways; M. Frable, Philadelphia Company, second; Meyer, Beaver Valley Traction, third. Distance—38 feet.

High jump open—Won by Edgar Work; P. A. A.; Cooper, Holy Cross, second; Lowell Allen, Salem High School, third. Heighth—5 feet, 8 inches.

Horse shoe pitching contest—Won by R. Crawford and E. Kimmell, Beaver Valley Traction; Dan Bitts and F. Welsh, Pittsburgh Railways, second; A. Maglesceu and C. Meyer, Beaver Valley, third.

## Major League Scoring Table

| TEAMS | Sunday | Monday | Tuesday | Wednesday | Thursday | Friday | Saturday | Total |
|---|---|---|---|---|---|---|---|---|
| **NATIONAL LEAGUE.** | | | | | | | | |
| Chicago | 3 | 3 | 4 | .. | 13 | 2 | 10 | 35 |
| Pittsburgh | 3 | 2 | .. | 1 | 1 | 9 | 3 | 19 |
| New York | 6 | 2 | .. | 1 | 9 | .. | 13 | 31 |
| St. Louis | .. | 7 | .. | .. | 7 | .. | 16 | 30 |
| Brooklyn | 5 | 4 | .. | .. | 10 | 5 | 4 | 28 |
| Cincinnati | 1 | 5 | 3 | 1 | 4 | 7 | 5 | 26 |
| Boston | 1 | 4 | 2 | 0 | 2 | 3 | 2 | 14 |
| Philadelphia | .. | 5 | .. | 2 | 5 | 3 | 10 | 25 |
| **AMERICAN LEAGUE.** | | | | | | | | |
| Philadelphia | 8 | 8 | 4 | 5 | .. | 6 | 1 | 30 |
| New York | 5 | 7 | 2 | 13 | 0 | 12 | 7 | 46 |
| Cleveland | 6 | 11 | 3 | 3 | .. | 5 | 2 | 30 |
| St. Louis | 2 | 2 | 14 | 1 | 3 | 2 | 0 | 24 |
| Detroit | 0 | 0 | 3 | 4 | 3 | 2 | 2 | 14 |
| Washington | 6 | 3 | 2 | 11 | 9 | 6 | 5 | 42 |
| Chicago | 6 | 0 | 2 | 3 | 4 | 8 | 2 | 25 |
| Boston | 3 | 3 | 8 | 4 | 0 | 3 | 1 | 22 |

## Monon Div. Wins Meet

(Cont'd from Page One, This Part.)

William Buell, G. Truxall, P. Thomas and C. Hess; second, Pittsburgh, J. F. Newlin, J. M. Deni, J. Mulvihill and R. Nicol. Pittsburgh disqualified when R. Nicol, anchor man, failed to finish.

Running hop, step and jump—Won by Coopen, Conemaugh, 31 feet 1½ inches; second, R. R. Thomas, Pittsburgh, 29 feet ¾ inch.

Medley relay, 1¼ miles, 440 yards first man, 220 yards second man, 660 yards third man, half mile fourth man—Won by Pittsburgh, H. W. Smith, L. H. Patterson, A. H. Amick and J. W. Watkins; second, Monongahela, William Buell, C. Hess, P. Thomas, L. Zink. Time—5 minutes, 1 second.

Running high jump—Won by W. Hull, Monongahela; second, H. W. Smith, Pittsburgh; third, F. W. Ford, Pittsburgh; fourth, R. R. Thomas, Pittsburgh—Height —5 feet, 2 inches.

100-yard low hurdles—Won by H. W. Smith, Pittsburgh; second, H. Cooper, Conemaugh; third, J. M. Deni, Pittsburgh; fourth, T. Bear, Conemaugh. Time, 13 seconds.

Shot put—Won by D. F. Christy, Pittsburgh, 43 feet, 6 inches; second, C. J. Cain, Conemaugh, 41 feet, 3 inches; third, R. D. Crusan, Monongahela, 36 feet, 9¾ inches; fourth, C. F. Diminger, Conemaugh, 32 feet, 4½ inches.

100-yard dash, girls—Won by Anna Fullerton, Pittsburgh; second, Anna Magill, Monongahela; third, Anna May Magill, Monongahela; fourth, Elizabeth Ersik, Pittsburgh. Time, 13 1-5 seconds.

100-yard dash, open—Won by L. H. Patterson, Pittsburgh; second, C. Hess, Monongahela; third, J. M. Deni, Pittsburgh; fourth, J. A. Vogel, Conemaugh. Time, 11 seconds.

One-mile run—Won by Jimmy W. Watkins, Pittsburgh; second, L. J. Zink, Monongahela; third, Richard Shockey, Conemaugh. Time, 5 minutes, 2 seconds.

50-yard dash, boys—Won by J. Amend, Pittsburgh; second, Steve, Hutchko, Monongahela; third, G. Cola, Monongahela; fourth, J. Posewich, Monongahela. Time, 6 3-5 seconds.

Quarter-mile relay, girls—Won by Pittsburgh division, Martha Fisher, Mary Belinsky, Elizabeth Ersik and Alice Fullerton; second, Monongahela division, Betty Latta, Mary Stout, Therese Posenick and Anna Magill. Time, 65 seconds.

**TRAPSHOOTING.**

Won by Pittsburgh division—Total 229. M. T. Brendlinger 47, J. T. Newlin 46, D. W. Baker 46, O. F. Etters 45, E. C. Smith 45; second, Monongahela division, W. H. Lane 46, W. H. Wilson 43, J. G. Williams 46, A. Kegel 38, S. Nagy 38, total 211.

**TENNIS.**

Men's singles—Don by H. B. Johnson, Conemaugh; second, R. C. Brunner, Pittsburgh; 6-4, 610.

Men's singles—Won by H. B. Barclay and J. H. DeWitt, Pittsburgh; second, S. McCafferty and R. Siciliano, Conemaugh; 6-0, 6-0.

**QUOITS.**

Singles—Won by R. B. Armstrong, Monongahela; second, J. H. Buck, Pittsburgh.

**HORSESHOE PITCHING.**

Singles—Won by W Carmichael, Monongahela; second, N. A. Grumbling, Pittsburgh.

Doubles—Won by G. H. Byers and W. O. Swan, Monongahela; second, L. Newell and N. Satryon, Conemaugh; third, C. W. Bender and C. Jordan, Pittsburgh.

The baseball score:

| Pitcairn | R. | H. | P. | A. | Cleveland | R. | H. | P. | A. |
|---|---|---|---|---|---|---|---|---|---|
| Stell.3 | 0 | 1 | 0 | 1 | Hayes.lf | 3 | 3 | 2 | 0 |
| Seigfried.1 | 0 | 1 | 11 | 4 | Kenosh.2 | 3 | 2 | 1 | 4 |
| Geisler.s | 0 | 0 | 1 | 4 | Marsh.3 | 2 | 1 | 0 | 1 |
| Frey.2 | 1 | 3 | 1 | 2 | Coleman.1 | 2 | 2 | 13 | 0 |
| Carnege.m | 1 | 2 | 3 | 0 | Schlee.c | 1 | 3 | 4 | 1 |
| McCrea.r | 0 | 1 | 1 | 0 | Sykes.r | 0 | 0 | 3 | 1 |
| Lohr.lf | 0 | 0 | 1 | 0 | Grbfelder.s | 2 | 4 | 1 | 4 |
| Schulties.c | 0 | 0 | 6 | 1 | Zupancic.m | 1 | 3 | 3 | 0 |
| Hilty.p | 0 | 1 | 0 | 0 | Neis.p | 1 | 1 | 0 | 3 |
| Compton.2 | 0 | 0 | 0 | 0 | Lloyd.r | 1 | 1 | 0 | 0 |
| Kress.c | 0 | 0 | 3 | 0 | | | | | |
| Brinker.p | 0 | 0 | 0 | 0 | | | | | |
| Foster.p | 0 | 0 | 0 | 0 | | | | | |
| Duing.p | 0 | 0 | 0 | 0 | | | | | |
| Totals | 2 | 9 | 27 | 9 | Totals | 16 | 20 | 27 | 14 |

Two-base hits—Frey, Kenosh, Coleman 2, Hayes, Sykes. Home run—Schlee. Base on balls—Off Neis 5, off Hilty 2, off Brinker 1, off Foster 2. Struck out—By Neis 3, by Hilty 3, by Duing 2, by Foster 2. Umpires—Teamon and Gannon.

## Rolly Hemsley Proud Father Of Baby Girl

BOSTON, Aug. 17.

RALSTON HEMSLEY, promising young catcher of the Pirates, is now a father. Rolly today wired Manager Bush telling of the arrival yesterday of a baby girl. The daughter was born in Pittsburgh, Hemsley leaving the club in New York to be able to greet the welcome one.

Manager Bush has wired Rolly, instructing him to report to the Pirates Monday in Philadelphia.

## *Stogie Pitchers Sold to Evansville*

WHEELING, W. Va., Aug. 17. —Thomas Bridges, of Gordonville, Tenn., righthand pitcher, and Cyrus De Neering, of Newark, N. J., southpaw hurler of the Wheeling mound staff, of the Middle Atlantic League, have been sold to Evansville of the Three-I League, it was announced by league officials today.

Bridges came here from the campus of the University of Tennessee in June and has won eight games and lost two. De Neering, who has just passed his seventeenth year, joined the Stogies after leaving school. He has an even record of eight and eight. Many of his losses were by close margins.

## ST. JOHN'S WINS

St. John's Lyceum defeated the Waverly Oil nine Saturday at Sullivan Field by a score of 8 to 1. Rambo was the outstanding star of the game, holding the opposition to six hits and getting two doubles himself. The score:

| St. Johns | R. | H. | P. | A. | Wav. Oil | R. | H. | P. | A. |
|---|---|---|---|---|---|---|---|---|---|
| Martin.m | 1 | 3 | 4 | 0 | Herron.r-c | 0 | 2 | 2 | 0 |
| Kreffer.2 | 1 | 3 | 3 | 3 | M'Crackn.s | 0 | 0 | 3 | 0 |
| DBrown.1 | 1 | 1 | 8 | 1 | HHurst.3 | 0 | 1 | 2 | 1 |
| Wiegand.s | 1 | 1 | 1 | 3 | Wright.m | 0 | 0 | 1 | 0 |
| Kagle.3 | 0 | 0 | 1 | 1 | Neuman.lf | 1 | 1 | 4 | 0 |
| O'Toole.lf | 0 | 1 | 2 | 1 | Hurst.1 | 0 | 0 | 3 | 1 |
| Donahue.r | 1 | 0 | 0 | 0 | Pikover.2-3 | 0 | 1 | 1 | 0 |
| Carson.c | 1 | 1 | 2 | 0 | Miller.c-r | 0 | 1 | 1 | 2 |
| Rambo.p | 2 | 2 | 0 | 0 | Britton.p | 0 | 0 | 1 | 0 |
| | | | | | McCulla.2 | 0 | 0 | 0 | 0 |
| Totals | 8 | 12 | 21 | 10 | Totals | 1 | 16 | 18 | 4 |

Waverly Oil ............0 1 0 0 0 0 0—1
St. Johns ...............7 0 0 0 1 0 *—8

Two-base hits—Martin, D. Brown, Rambo 2. Base on balls—Off Rambo 2, off Britton 4. Struck out—By Rambo 2, by Britton 1.

## RELIANCE AHEAD

The Reliance Life nine scored a 5-to-3 win over the Iroquois team Saturday on the Mellon Field. The score:

Reliance ................3 0 0 0 0 0 0 1 1—5
Iroquois ................0 0 0 2 1 0 0 0 0—3

## Charleroi Beaten By Jeannette, 9-2

### Scottdale "Gives" Fairmont 7-2 Decision; Wheeling Cops.

JEANNETTE, Pa., Aug. 17.—(AP.)—The Jays turned the tables this afternoon, defeating the Charleroi Governors by the score of 9 to 2.

Both Greisser and Gray were wild, but good support by both teams kept the score down. Greisser was relieved by Hunt in the eighth, but the slugging continued.

Voyles and Hanley featured at bat. The score:

| Charleroi | Ab. | H. | P. | A. | Jeannette | Ab. | H. | P. | A. |
|---|---|---|---|---|---|---|---|---|---|
| Sobb.1 | 4 | 1 | 11 | 0 | Voyles.r | 5 | 4 | 1 | 0 |
| Diviney.2 | 5 | 1 | 5 | 2 | Daviu.3 | 5 | 2 | 0 | 0 |
| Lucas.lf | 5 | 2 | 2 | 0 | Leis.1 | 4 | 2 | 6 | 1 |
| Joseph.s | 5 | 2 | 0 | 7 | Ripple.m | 3 | 1 | 6 | 0 |
| Douglass.r | 4 | 1 | 3 | 0 | Hanley.s | 4 | 3 | 2 | 4 |
| Gallupe.3 | 2 | 0 | 0 | 2 | Smith.lf | 5 | 0 | 4 | 0 |
| Phillips.m | 3 | 2 | 1 | 0 | Oechsler.2 | 5 | 0 | 4 | 2 |
| Lamb.c | 2 | 0 | 1 | 0 | Trader.c | 2 | 1 | 4 | 0 |
| Greisser.p | 3 | 0 | 1 | 2 | Gray.p | 2 | 0 | 0 | 2 |
| Hunt.p | 0 | 0 | 0 | 1 | | | | | |
| *Rice | 1 | 0 | 0 | 0 | | | | | |
| Totals | 34 | 9 | 24 | 14 | Totals | 33 | 13 | 27 | 9 |

*Batted for Greisser in eighth.

Charleroi ..............1 0 0 0 0 0 0 1 0—2
Jeannette ..............2 0 0 1 0 0 4 2 *—9

Runs—Sobb, Lucas, Voyles 3, Daviu 2, Leis 2, Repple, Trader. Errors—Joseph, Leis, Oechsler. Runs batted in—Joseph, Ripple, Hanley 4, Voyles, Daviu 2, Trader, Phillips. Two-base hits—Voyles 3. Stolen bases—Sobb, Leis. Sacrifices—Gray, Ripple. Double plays—Hanley to Oechsler to Leis; Hanley to Leis; Joseph to Diviney to Sobb. Left on base—Charleroi 11; Jeannette 8. Base on balls—Off Greisser 5, off Gray 5. Struck out—By Greisser 1, by Gray 3. Hits—Off Greisser 10 in 7 innings, 7 runs; off Hunt 3 in 1 inning, 2 runs. Hit by pitcher—By Gray (Gallupe), by Greisser (Leis). Wild pitch—Greisser. Losing pitcher—Greisser. Umpires—Jensen and Adams. Time of game—1:58.

**COLTS RETAIN LEAD**

CUMBERLAND, Md., Aug. 17.—(AP.)—Cumberland maintained its slender lead on first place in the Middle Atlantic League race by defeating Johnstown here today, to make a clean sweep of the series. The victory, the seventh in a row for the league leaders, was won by dint of a seventh-inning rally that netted three runs and the ball game, 6 to 4. The score:

| Johnstn | Ab. | H. | P. | A. | Cumbrlnd | Ab. | H. | P. | A. |
|---|---|---|---|---|---|---|---|---|---|
| Sharkey.s | 5 | 0 | 4 | 2 | Thomas.m | 4 | 2 | 1 | 0 |
| Reudy.m | 4 | 0 | 2 | 0 | Nork.s | 4 | 1 | 1 | 5 |
| Bishop.lf | 3 | 2 | 3 | 0 | Byrnes.1 | 4 | 0 | 15 | 0 |
| Weber.1 | 4 | 1 | 8 | 1 | Durning.lf | 4 | 2 | 3 | 0 |
| Pritchard.c | 4 | 3 | 5 | 0 | Cozington.r | 3 | 0 | 1 | 0 |
| Newman.r | 4 | 1 | 3 | 0 | Black.2 | 5 | 2 | 1 | 1 |
| Camille.2 | 4 | 0 | 0 | 4 | Conti.3 | 4 | 1 | 1 | 5 |
| Fiedler.3 | 4 | 1 | 1 | 0 | Artigiani.c | 3 | 2 | 4 | 0 |
| Tomsn.c-p | 3 | 1 | 0 | 3 | Smittle.p | 1 | 0 | 0 | 2 |
| Dean.p | 1 | 0 | 0 | 0 | Shinn.p | 0 | 0 | 0 | 2 |
| | | | | | *Seigle | 0 | 0 | 0 | 0 |
| Totals | 36 | 9 | 24 | 10 | Totals | 32 | 10 | 27 | 13 |

*Batted for Smittle in seventh.

Johnstown ..............0 1 0 1 0 0 2 0 0—4
Cumberland .............1 0 0 1 0 0 3 1 *—6

Runs—Bishop, Pritchard, Newman, Fiedler, Thomas, Nork, Durning, Black, Conti, Artigiani. Errors—None. Runs batted in—Pritchard, Bishop, Thompson 2, Artigiani, Black, Conti, Byrnes. Two-base hits — Thompson, Artigiani, Pritchard. Three-base hits—Black, Nork. Home runs—Pritchard, Bishop, Artigiani. Stolen base—Thomas. Secrifice—Smittle. Double plays—Thompson to Sharkey to Weber. Left on bases—Cumberland, 12; Johnstown, 6. Base on balls—Off Smittle, 1; off Thompson, 8; off Dean, 1. Struck out—By Smittle, 3; by Thompson, 3. Hits—Off Thompson, 8 in 6 2-3 innings; off Dean, 2 in 1 1-2 innings; off Smittle, 7 in 7 innings; off Shinn, 2 in 2 innings. Wild pitch—Thompson. Winning pitcher—Smittle. Losing pitcher—Thompson. Umpires—Mullen and Clarke. Time—2:09.

**FAIRIES DOWN SCOTS**

SCOTTDALE, Pa., Aug. 17.—(AP.)—Fairmont made it two out of three by taking today's game from Scottdale, 7 to 2, without the semblance of an earned run. Manager Dyer used two hurlers besides himself to stem the tide of defeat, but to no avail as the locals played ragged ball afield.

The Dyermen tied up the game in the sixth, but in the seventh the local infield went to pieces and Manager Phillips' boys scored a quintet of runs. The score:

| Fairmont | Ab. | H. | P. | A. | Scottdale | Ab. | H. | P. | A. |
|---|---|---|---|---|---|---|---|---|---|
| Jones.s | 5 | 1 | 0 | 2 | Mehrle.2 | 4 | 1 | 3 | 2 |
| Cyran.3 | 4 | 2 | 2 | 3 | Grant.1 | 2 | 1 | 7 | 0 |
| Sexton.r | 5 | 1 | 1 | 0 | Boland.r | 3 | 2 | 0 | 0 |
| Mueller.c | 3 | 1 | 8 | 2 | Cromton.m | 2 | 0 | 1 | 0 |
| Spencer.p | 5 | 2 | 0 | 2 | Heise.p | 0 | 0 | 0 | 0 |
| Solters.lf | 5 | 0 | 4 | 1 | Beckman.p | 0 | 0 | 0 | 0 |
| Ripp.2 | 3 | 1 | 2 | 2 | Dyer.lf-p | 3 | 1 | 3 | 0 |
| Wahl.1 | 5 | 2 | 10 | 0 | Binder.s | 4 | 0 | 3 | 6 |
| Casares.m | 4 | 1 | 0 | 0 | Hoagey.3 | 4 | 0 | 0 | 0 |
| | | | | | Hinkle.c | 4 | 1 | 7 | 0 |
| | | | | | Winford.p | 2 | 0 | 0 | 3 |
| | | | | | Ryba.lf | 2 | 1 | 1 | 0 |
| | | | | | *Taylor | 1 | 0 | 0 | 0 |
| Totals | 38 | 11 | 27 | 12 | Totals | 31 | 7 | 27 | 11 |

*Batted for Heise in eighth.

Fairmont ...............1 1 0 0 0 0 5 0 0—7
Scottdale ..............0 0 0 0 0 2 0 0 0—2

Runs—Cyran, Sexton 2, Spencer, Ripp 2, Wahl, Mehrle, Grant. Errors—Mueller, Mehrle 3, Crompton. Stolen bases—Mehrle, Sexton, Solters. Sacrifice hits—Dyer, Mueller. Two-base hits—Spencer, Grant, Sexton, Cyran. Left on bases—Scottdale 7, Fairmont 10. Runs batted in—Boland, Dyer, Spencer 3, Casares 3, Ripp. Double plays—Mehrle to Binder to Grant; Winford to Binder to Grant. Struck out—By Winford 6, by Heise 2, by Dyer 1. Base on balls—Off Winford 4, off Spencer 2. Wild pitch—Winford. Hit by pitched ball—By Spencer (Crompton, Grant). Umpires—Reagan and Moran. Time—2:10.

**WHEELING VICTOR**

WHEELING, W. Va., Aug. 17.—(AP.)—In the fastest game here this season Wheeling took the final game of the season from Clarksburg today, 6-4. Ferner held the Generals to three hits until the ninth when the visitors used three more for three runs. The score:

| Clrksbg | Ab. | H. | P. | A. | Wheeling | Ab. | H. | P. | A. |
|---|---|---|---|---|---|---|---|---|---|
| M'Gire.m-l | 4 | 1 | 1 | 0 | Lowell.1 | 4 | 1 | 13 | 0 |
| Brown.2 | 4 | 2 | 4 | 3 | Bordes.s | 4 | 1 | 0 | 2 |
| Beck.lf-c | 4 | 2 | 2 | 1 | Welker.m | 4 | 1 | 3 | 0 |
| Morrissey.p | 3 | 0 | 2 | 2 | Zupancic.3 | 3 | 2 | 1 | 3 |
| Vassey.c-1 | 4 | 0 | 11 | 1 | Besanbch.lf | 4 | 1 | 0 | 0 |
| Sabo.3 | 4 | 0 | 2 | 5 | King.2 | 3 | 2 | 0 | 6 |
| Fillinghm.s | 4 | 0 | 0 | 1 | Doljak.r | 3 | 1 | 2 | 0 |
| Schrie.1-p | 3 | 0 | 2 | 0 | Haley.c | 3 | 1 | 8 | 0 |
| Proctor.r | 3 | 1 | 0 | 0 | Ferner.p | 3 | 0 | 0 | 0 |
| Totals | 33 | 6 | 24 | 13 | Totals | 31 | 10 | 27 | 13 |

Clarksburg .............1 0 0 0 0 0 0 0 3—4
Wheeling ...............0 5 0 0 1 0 0 0 *—6

Runs—McGuire, Brown 2, Beck, Lowell, Welker, Zupancic, Bessenbach, King, Doljak. Errors—Fillingham, Bordes. Runs batted in—Beck 2, Lowell 2, Bessenbach, King, Welker, Brown. Two-base hits—Zupancic, Bessenbach, Beck, McGuire. Three-base hit—Beck. Home run—Welker. Stolen bases—Lowell, King. Sacrifice hit—Morrissey. Double plays—Fillingham to Brown to Schrie; Sabo to Brown to Vassey. Left on bases—Clarksburg 3, Wheeling 2. Base on balls—Off Schrie 1. Struck out—By Ferner 8, by Schrie 3. Hits—Off Morrissey, 5 in 2 innings; off Schrie, 4 in 6 innings. Losing pitcher—Morrissey. Umpires — Lohr and O'Keefe. Time of game—1:16.

## GRAYS DEFEAT HILLDALE, 10-4

The Homestead Grays trounced the Hilldale club, 10 to 4, Saturday afternoon in an American Negro League game at Forbes Field. This gave the Grays their second straight over their Philadelphia rivals in as many days. Friday evening, the Posey boys won the first game of the series, 6 to 5. The hitting of Cannady, who collected three wallops in as many times at the plate, two of them for extra sacks, and the fielding of M. Harris, who handled 10 chances without a slip besides hitting a home run with two mates on the paths, were the highlights of the game. The teams conclude their series with two games in Cleveland Sunday. Saturday's score:

| Grays | R. | H. | . | A. | Hilldale | R. | H. | P. | A. |
|---|---|---|---|---|---|---|---|---|---|
| VHarris.lf | 1 | 1 | 4 | 0 | Holwy.R-m | 1 | 1 | 3 | 0 |
| Graham.r | 1 | 1 | 3 | 0 | Warmk.lf-r | 1 | 2 | 2 | 0 |
| Canady.s | 2 | 3 | 1 | 2 | Johnson.3 | 0 | 3 | 0 | 0 |
| Beckwith.1 | 2 | 2 | 10 | 0 | Chlstn.m-lf | 0 | 1 | 1 | 0 |
| Ewing.c | 1 | 2 | 5 | 0 | Dihigo.1-s | 0 | 0 | 8 | 3 |
| SJakson.m | 0 | 0 | 1 | 0 | Mackey.c | 0 | 0 | 1 | 0 |
| Turner.3 | 1 | 2 | 0 | 1 | Lackey.s | 0 | 0 | 0 | 2 |
| Streeter.p | 1 | 1 | 0 | 1 | Gallard.1 | 0 | 0 | 8 | 1 |
| MHarris.2 | 1 | 2 | 3 | 7 | Cooper.p | 0 | 0 | 0 | 1 |
| | | | | | Cockrell.p | 1 | 1 | 0 | 2 |
| | | | | | EJackson.2 | 1 | 1 | 3 | 4 |
| Totals | 10 | 14 | 27 | 11 | Totals | 4 | 9 | 24 | 13 |

Grays ..................2 0 2 0 6 0 0 0 *—10
Hilldale ...............1 0 1 0 0 0 2 0 0— 4

Two-base hits—Beckwith, Ewing, Turner, Cannady, E. Jackson, Cockrell. Three-base hits—Warmack, Cannady. Home run—M. Harris. Base on balls—Off Streeter 1. Struck out—By Streeter 4, by Cooper 1. Umpires—Young and Pierce.

## Bucs Beat Braves, 3-2

(Continued From Page 1, This Part)

like a master on the pinch man and eventually caused him to miss a third strike.

The exacting battle was marked by a stirring triple play, featuring Grantham and Bartell. The second baseman could have completed the rare number alone, but he worked fast after grabbing a hit-and-run liner to get the ball to Bartell, the latter completing the three-way shuffle.

The stage was set for the gem in the second as singles by Harper and Cooney put these Braves on second and first. Maguire tried to bunt and failing he started the two runners and then swung at one, a liner toward right snapping off his bat. Grantham had to step back quickly to haul in the drive. As the ball found a resting place Cooney was nearing second and Harper was turning third. George threw to Bartell, who was standing near the bag with Cooney as the ball reached him. By touching the sack, Bartell retired Harper and then he tagged Cooney to make the third out.

**RABBIT MISCUES**

A low throw by Walter Maranville at the start of the game gave the Pirates an edge at the start, and the Bushwhackers were quick to take advantage of the little deflection by the veteran. Rabbit made a difficult stop of Bartell's smash on the shortstop"s right, but his throw was a bit low and Sisler could not hold it.

Brother Lloyd smeared a pretty hit to center on which Bartell rode to third and Paul Waner whacked a double down the left field line that tallied Dare Devil Dick and the center fielder. Paul remained on second as two of his mates went out, but when Comorosky dropped a lucky little hit in right, Brother Paul scored with what proved to be the winning tally.

French looked like a brilliant left hander as he shut the door in the faces of the Braves through six frames. In the seventh George Harper splashed a single to center and Cooney cracked a hot one to right, sending his mate to third. Maguire's single scored Harper and advanced Cooney to second from whence he scored on two infield outs.

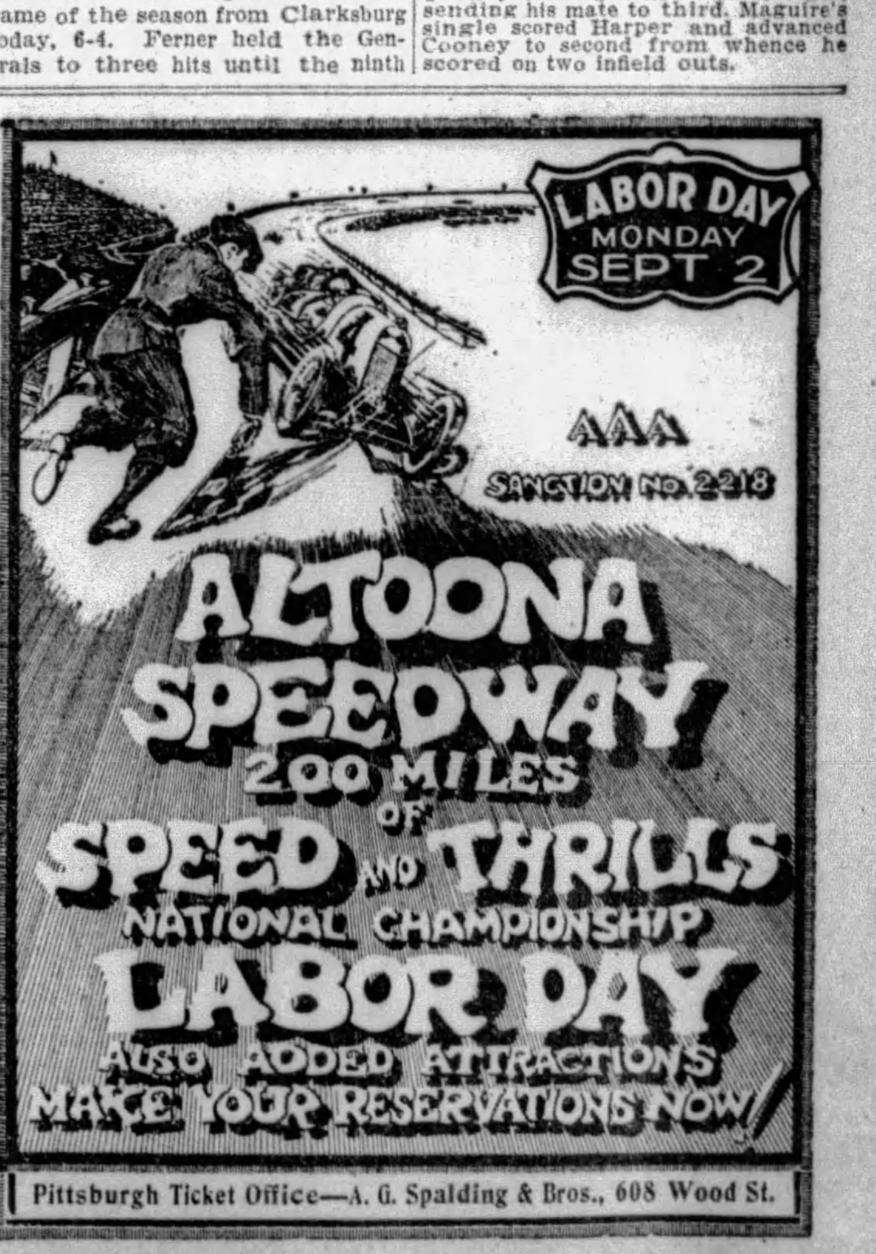


Pittsburgh Ticket Office—A. G. Spalding & Bros., 608 Wood St.

# Women's City Golf Title at Stake This Week

## MISS BEJACH FAVORITE IN ANNUAL EVENT

### Last Year's Champion to Defend Crown Against Strong Field at Schenley Park.

### Westmoreland County Amateur Tournament Carded Thursday, Friday, Saturday

By VERN SWARTSFAGER

WITH the major Western Pennsylvania championships out of the road, and the golf season perking up again with the return of vacationists, links folk in this district will turn their attention this week to the Schenley Park municipal course, where the annual women's city championship is to be played. Miss E. Lucille Bejach will defend her championship in the fight that opens Monday and continues until the 36-hole final is reached on Friday.

The qualifying round will be at 18 holes, and match play, until the final, over the same route.

**McBRIDE IN CHARGE**

Al McBride, professional at the Schenley links, will be in direct charge of the event, which is open to any woman golfer residing within the limits of the city of Pittsburgh, regardless of whether or not she has a club affiliation. It will be conducted under U. S. G. A. rules, under the supervision of John J. Burke, former U. S. G. A. public links section committeeman.

E. Lucille Bejach

Because of her recent fine playing, following confinement due to serious illness, Miss Bejach is the outstanding favorite to retain the championship.

Among the Schenley women who hope to wrest that honor from her are Mrs. Curry, Mrs. Blair, Miss Gould, Mrs. Brody and Mrs. Stearns.

A professionals' tournament will be held at the Westmoreland Country Club on Monday. It will be at 36 holes.

The Wildwood Country Club's first bit of interesting competition will be staged on Wednesday of this week when a fathers and sons tournament is to be held. Every father will bring his son, or vice versa, in attempt to make the affair go over in a big way.

The first annual Westmoreland Country amateur championship has been slated for Thursday, Friday and Saturday at the Greensburg Country Club. Members of clubs affiliated with the West Penn Golf Association in Westmoreland county are eligible to the competition.

The Pennsylvania Society, Sons of the American Revolution, will hold a tournament at the New Castle Field Club on Friday. It will be a fine event, from all indications, with interest running high among Pittsburgh members of the organization. George (Bunky) Craig, Jr., of Allegheny Country Club, is the favorite to cop.

**ONE-DAY TOURNEY**

The Women's Golf Association of Western Pennsylvania, has carded a one-day tournament for the Butler Country Club, which opened its last nine for an 18-hole course last week. This event will be staged on Friday. Because Butler's excellent course always has appealed to women golfers, a big turnout is anticipated.

The Shannopin Country Club will put on a big invitation mixed foursome tournament on Thursday, with dinner and dancing following in the evening. The committee in charge, Mrs. S. Carothers, chairman; Mrs. R. W. Lindsay, Mrs. K. Holmes, Miss Huldah Kenley and Mrs. Carl Van der Voort, announce that reservations for starting times and the dinner dance must be made on or before Tuesday at the club office, Atlantic 2900. Shannopin members are urged to invite guests from other clubs to join in on the party. There will be no green fees.

The Hotel Club and Restaurant Golf Association is holding a one-day tournament at the Youghiogheny Country Club, near McKeesport, on Monday. As usual, a good field will be out, it is expected.

The Western open championship will be held at the Ozaukee Country Club, Milwaukee, this week, beginning Wednesday.

**BANQUET FOR CHAMPS**

On Thursday night his many friends and admirers will pay tribute to Carl F. Kaufmann, National public links champion for the last three years, at a banquet to be held at the Schenley Park clubhouse. The Schenley family is collaborating with Kenneth Witherow, U. S. G. A. public links committeeman, in holding the affair. It will start early in the evening, and music and entertaining speakers will be on hand to praise the champion, who was given a royal reception upon his return from St. Louis last Tuesday morning.

On Tuesday, women of the Nemacolin Country Club will go to the Cedar Rocks Country Club, Wheeling, W. Va., for a return team match. Last week they won a similar match on their own course.

The pairings and starting times for the women's City championships follow:

9:00—Mrs. W. J. Link and Mrs. L. F. Headlee.
9:05—Mrs. B. C. Briggs and Miss Mary McLaughlin.
9:10—Mrs. J. W. Blair and Mrs. George Curry.
9:10—Mrs. L. Jacobs and Miss Hazel Kline.
9:20—Miss Edith Clark and Mrs. A. Josephson.
9:25—Mrs. Myrtle Stearn and Mrs. McK. Willis.
9:30—Miss Margaret McQuade and Miss Ella Mulcahy.
9:35—Miss E. Moren and Mrs. R. Smith.
9:40—Miss Jessie Gould and Miss E. L. Bejach.
9:45—Mrs. B. R. Latimer and Mrs. Hazel Broido.
9:50—Mrs. J. F. Carver and Miss Betty Rosamyer.
9:55—Mrs. J. M. Waechter and Mrs. G. A. Bedell.
10:00—Miss Betty Cox and Miss Jean Kelleher.

**SHANNOPIN.**

W. M. Thompson and Fred Brand, Jr., tied for the medal at 74 in the qualifying round for the club championship. Other scores:

Bill Lowrie, 78; J. T. Butler, 80; J. D. Dunn, 80; John Trimble, 81; Maury Trimble, 82; J. A. Murdoch, 82; H. H. Pearce, 83; C. C. Tippet, 86; H. R. Domka, 88; S. L. Stout, Jr., 89; J. P. Porter, 89; F. F. Heineman, 90; S. E. Erb, 91; W. S. Hansen, 92; M. S. Sloman, 92; A. G. Carck, 93; Bob Standert, 94; R. S. Koehler, 94; O. G. Butts, 94; William McBride, 94; A. O. Pearce, 95; W. E. Jones, 96; C. R. Day, 97; T. P. McGinnis, 97; W. D. Edgar, 97; Ross Rodgers, 98; S. D. Unkerfer, 98; E. A. Erb, 98; S. S. Shaw, 99.

## STAR MERMAIDS IN WRIGLEY MARATHON SWIM

RILEY—Miss Leah Riley, of Keansburg, N. J., who will be one of the contestants in the Wrigley marathon swim for women at Toronto next Friday.

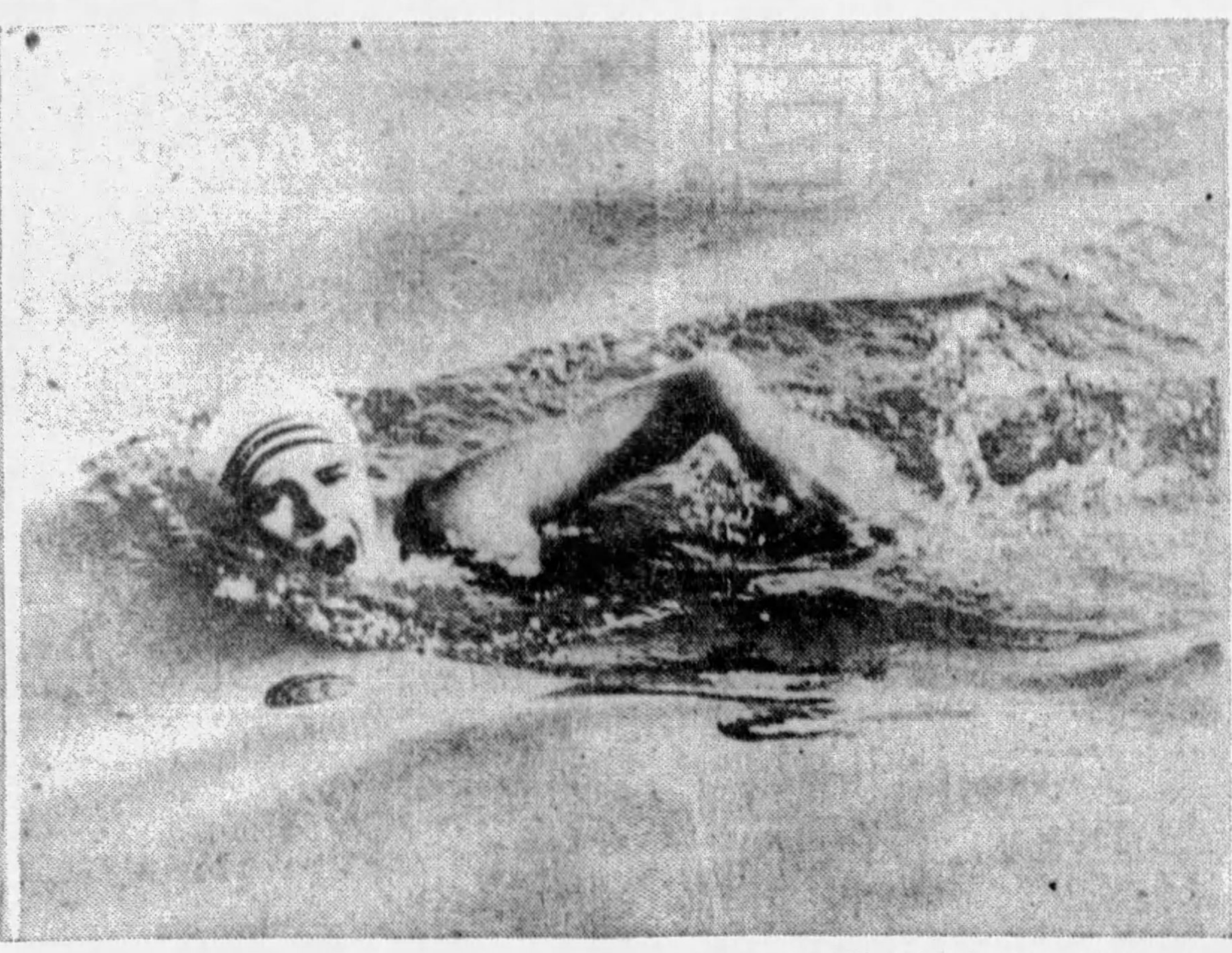

PHOTOS BY INTERNATIONAL NEWSREEL

BENOIT—Miss Anne Benoit, of Holyoke, Mass., another entrant in the 10-mile marathon swimming race, working out for the event. First prize is $10,000.

WIDMER—Miss Dorothy Widmer, of Seattle, who is thought to have a fine chance of winning the long-distance swim. Miss Martha Norelius, former Olympic star, is another entrant.

## Saturday Golf

**PITTSBURGH COUNTRY CLUB.**

R. H. Ellis won top honors in the match play against par, under full handicap, held Saturday, being 2 up. The leaders follow:

First division—R. H. Ellis, 2 up; Dr. W. H. Langham, even; Charles Kerr, 1 down.

Second division—J. Hardie, Jr., 2 up; O. B. Hurst, 1 down; W. J. McMoil, 2 down; Dr. N. T. Davis, 2 down.

Third division—A. Lyle, 5 up; H. A. Friday, 4 up; L. A. Quinlivan, 3 up; R. W. Wilson, 1 up; J. W. Wellbey, 1 up.

**LONGUE VUE.**

L. A. Smith won the match play against par under seven-eighths handicap. He finished even with par. J. H. Bialas won the prize offered the player taking the least number of putts. He required only 29 strokes on the greens. The sweepstakes results follow:

First division—A Daily, 84-12—72; H. W. Malone, 89-14—75; Reid Kennedy, 88-12—76; L. Hansen, 87-11—76.

Second division—B. Bradley, 95-30—65; M. Patterson, 100-27—73; Norman Brown, 99-23—76; R. Rowles, 104-28—76.

**BRACKENRIDGE.**

Finishing 3 up, F. H. Walker won the match play against par under full handicaps. Other leaders were as follows: J. Campbell, 2 up; F. Blackburn, 2 up; B. Harrison, 2 up; F. McPherson, 1 up; J. A. Huth, even; Foster Hepler, even; R. F. Pitcairn, even.

**HIGHLAND**

The first division prize in the 18 holes medal play under full handicaps went to J. E. Strickler, who had a net 69. W. J. Malloy won second division honors with a net 65. The other event, the best-ball twosome, was won by E. H. Langdon and F. C. Morrison with a 60. The scores:

First division—J. R. Strickler, 81-12—69; R. J. Boucek, 79-9—70; H. O. Stoughton, 82-11—71.

Second division—W. J. Malloy, 79-14—65; H. C. McCoy, 90-91—69; Dr. C. K. Owens, 87-18—69; Dr. Ashcon, 84-15—69.

Third division—W. De Haven, 98-30—68; R. S. Irwin, 96-24—72; W. J. Pannier, 100-27—73; T. M. Reed, 95-22—73.

**BEAVER VALLEY.**

Charles Markland and Harry Lowther tied for the golf committee's prize, a competition at 18 holes medal play under full handicap, with net 68s. The leading scorers:

Club event—Charles Markland, 77-9—68; Harry Lowther, 86-18—68.

Sweepstakes—First division, Charles Markland, 77-9—68; Harry Lowther, 86-18—68.

Other scores included William Addenbrook, 77-8—69; Dr. O. A. Kratzert, 84-15—69; Dr. F. H. Darragh, 75-6—69; Noble Van Voorhis, 85-16—70; A. B. Stevenson, 81-10—71; W. A. McCool, 81-9—72; Frank E. Douglass, 78-6—72; G. M. Hunter, Sr., 82-10—72; Thomas Hughes, 80-8—72; George Hoffman, 85-12—74; Joseph Burger, 90-17—73.

**OAKMONT.**

C. F. Blue and J. A. Miller won the 18 holes best ball against par event played under seven-eighths individual handicaps, 5 up. The scores:

C. F. Blue and J. A. Miller, 5 up; R. C. Long and W. C. Fownes, Jr., 2 up; H. M. Dowler and W. W. Martin, 2 up; G. S. Jinks and W. Williams, 2 up; W. H. Duff and R. E. Woodings, 2 up; M. R. Keck and R. E. Maxwell, 2 up; C. C. Morrison and W. B. Hetzel, 2 up; B. Johnson and L. W. Giles, 1 up; Dr. Gregg and A. B. Bauer, 1 up; H. B. Birmingham and H. F. Paul, even; J. R. Piermont and B. Danforth, 1 down.

**EDGEWOOD.**

E. W. Rosenberger won in the first division and F. R. Alman turned in the low score in the second division in the 18 holes medal play under full handicaps. The results:

First division—E. W. Rosenberger, 83-12—71; L. W. Lyons, 84-10—74; C. F. Lloyd, 86-10—76; C. G. Taylor, 86-10—76; F. M. Kimpner, 90-14—76; J. M. McCrady, 88-12—76.

Second division—F. R. Alman, 86-20—66; F. H. Davis, 99-31—68; L. Klockman, 93-22—71.

**ALCOMA.**

J. R. Elk won the 18 holes medal play under seven-eighths handicaps in the first division with a net 72. The scores:

First division—J. R. Elk, 87-15—72; M. M. Houston, 87-14—73; C. B. Younkins, 79-6—73; R. O. Beevers, 87-13—74; S. S. Dickie, 86-12—74; G. A. Weber, 88-14—74.

Second division—E. A. Volkwein, 94-26—68; W. P. Hart, 98-25—73; H. E. McCabe, 93-18—75; W. E. Hatch, 92-16—76.

**ST. CLAIR.**

R. S. Thorpe scored a net 70 to win the 18-hole medal play contest under full handicap. The scores:

First division—R. S. Thorpe, 83-13—70; R. L. Watson, 85-14—71; E. W. Scheck, 85-14—71; E. D. Price, 86-15—71; S. Schwartz, 80-8—72.

Second division—L. W. Gillette, 86-16—70; R. F. Hershey, 87-17—70; A. H. Riehl, 90-20—70; E. D. McMasters, 88-17—71.

Third division—W. E. O'Donnell, 90-23—67; W. R. Killough, 90-22—68; E. W. Smith 92-22—70; R. E. Hall, 94-22—72.

**CHARTIERS HEIGHTS.**

L. Sasso, finishing 7 up, was the winner of the 18-hole medal play against par under full handicaps. The results of the sweepstakes:

First division—L. Sasso, 80-17—63; F. Weiss, 83-13—70; H. Moran, 81-10—71; J. J. Slattery, 87-15—72.

Second division—R. Gardon, 98-30—68; F. Whitehouse, 104-36—68; J. Holbeck, 101-31—70; L. Fredericks, 106-35—71.

**CASTLE SHANNON.**

H. H. Sunderland was the winner of the medal play contest under full handicaps, with a net [illegible]. The scores:

First division—H. H. Sunderland, [illegible]—65; R. H. [illegible] ner, Jr., [illegible]

Second division—W. C. [illegible] 63; [illegible]

Third division—D. E. H[illegible] 97-24—73.

## CALIFORNIA SIGNS STEERS

William H. Steers has signed a contract to coach and teach in the physical education department of the State Teacher College at California, Pa. He is a graduate of the University of Oregon and holds a master's degree in physical education from Columbia University. While attending the University of Oregon he made his letter in football, basketball and baseball. He was picked three times as the all-Pacific quarterback and was named on Walter Camp's third all-America team.

W. H. Steers.

Steers served as coach of the Marine football team of Mare Island, Cal., while in service. After graduating from the University of Oregon, he served as director of physical education at the Dallas High School, later going to the University of Oregon as freshman coach. Steers will begin work at the opening of school on September 10. The school's schedule follows:

September 27—Fairmont Teachers College at Fairmont.
October 5—Slippery Rock Teachers College at Slippery Rock.
October 12—Edinboro Teachers College at Edinboro.
October 19—Indiana Teachers College at California.
October 26—Bloomsburg Teachers College at Bloomsburg.
November 2—Shippensburg Teachers College at California.
November 9—Clarion Teachers College at California.
November 15—Johnstown, Jr., College at California.

## SATURDAY GOLF

**YOUGHIOGHENY.**

W. N. Lee, with a net 68, was the winner of the 18-hole medal play contest under full handicaps. Other scores:

First division—N. E. Ferguson, 82-13—69; H. F. Shatton, 79-7—72; W. T. Heisey, 86-14—72.

Second division—G. A. Reuff, 90-22—68; Dr. Dewaney Ritchey, 95-27—68; C. R. Austin, 94-25—69.

**BUTLER.**

D. C. Shaw, Jr., and J. A. Shaffner tied for both the trohpy in the medal play contest under full handicaps and the second division lead in the sweepstakes. The scores:

18-hole medal play contest—D. C. Shaw, Jr., 87-17—70; J. A. Shaffner, 95-25—70.

Sweepstakes, first division—B. F. Allen, 87-15—72; L. M. McCandless, 82-9—73.

Second division—Shaw, 87-17—70; Shaffner, 95-25—70.

**NEW CASTLE.**

R. M. Garland and W. B. Howe were the winners of the best ball half the combined handicap against par event. The scores:

Class A—R. M. Garland and W. B. Howe, 6 up; R. F. Dana and Dr. C. E. Trainor, 6 up; M. K. Gilliland and Dr. E. M. Parlette, 6 up.

Class B—R. E. Long and O. J. Shira, 9 up; P. H. Bridenbaugh and Dr. Paul Sargent, 7 up; R. M. Jamison and John P. Lockhart, 5 up.

**FIELD CLUB.**

H. W. and E. A. Booth won the four-ball best ball medal play event with a score of 61. Other leading scores: H. E. McCamey and Paul Houston, 66; C. K. Robinson and C. W. Close, 67; W. D. Stockley and W. C. Tamplin, 67; S. A. Johnston and T. L. Lewis, 68; G. A. Gill and W. J. McAllister, 68; A. H. Beale and S. C. Johnston, 69; E. M. Griswold, Jr., and L. M. Arthur, 69; H. Peterson and F. B. McEwen, 69; W. S. Prawbuck and O. L. Henry, 69.

**PUP'S FOOT.**

C. S. Hill and E. J. McBride tied for honors in the first division of the 18-hole match play contest under full handicaps at 1 up. The leading scores:

First division—C. S. Hill, 1 up; E. J. McBride, 1 up; H. R. Rowland, 3 down.

Second division—H. H. Chase, even; M. J. Simica, 2 down; E. M. Dewalt, 2 down; O. Needham, 3 down.

**HILL CREST.**

C. J. Fisher with a net 68 won the 18-hole medal play event under full handicaps. The leading scores:

First division—C. J. Fisher, 84-16—68; W. H. Magire, 82-13—69.

Second division—A. V. Allen, 91-24—67; S. O. Adams, 98-30—68.

## Glenn Wright Is Discharged From Hospital

NEW YORK, Aug. 17.

GLENN WRIGHT, disabled Brooklyn shortstop, was discharged from the hospital here today, partly recovered from an operation performed on his lame throwing arm a month ago. Wright will have to carry his arm in a brace for four weeks and will play no more ball this season.

## Yanks Beat Tigers, 7-2

(Continued from Page 1, This Part)

Gehringer, Heilmann. Errors—Ruth, Koenig. Runs batted in—Combs, Ruth 3, Lazzeri 2, Westling, Combs. Two-base hits—Combs, Ruth, Koenig. Home runs—Ruth, Lazzeri. Stolen base—Combs. Sacrifices—Hoyt 3, Westling. Double plays—Gehringer, Alexander (2); Gehrig and Bengough; Gehrig and Koenig. Left on bases—New York 12, Detroit 10. Base on balls—Off Hoyt 3, off Sorrell 2, off Yde 2. Struck out—By Hoyt 2, by Yde 2. Hits—Off Sorrell, 8 in 3 innings; off Yde, 9 in 6 innings. Hit by pitcher—By Hoyt (Hargrave). Losing pitcher—Sorrell. Umpires—Moriarity, Geisel and Vangraflan. Time of game—2:13.

**INDIANS NOSE OUT A'S**

CLEVELAND, Aug. 17.—(AP.)—The Indians rallied in the ninth inning today to snatch a shutout victory away from Rube Walberg and defeat the Athletics in the series final by 2 to 1.

Walberg had allowed only four hits in eight innings, but he started the ninth by passing Joe Sewell. Earl Averill followed with a double. Fonseca was purposely passed to fill the bases. Grover Hartley, 41-year-old veteran of the 1911 Giants, batted for Falk and came through with a sharp single that tied the score. Quinn relieved Walberg, and the winning run came in on Hodapp's sacrifice fly.

Wes Ferrell, youthful Cleveland right-hander, held the Mackmen to four hits and would have scored a shutout but for an error by Luke Sewell in the fourth inning. It was Ferrell's third successive triumph over the Athletics and his thirteenth victory of the year. The score:

| Phila. | Ab. | H. | P. | A. | Clevelnd | Ab. | H. | P. | A. |
|---|---|---|---|---|---|---|---|---|---|
| Bishop,2 | 4 | 0 | 3 | 1 | Morgan,r | 4 | 0 | 4 | 0 |
| Summa,r | 4 | 1 | 4 | 0 | JSewell,3 | 3 | 0 | 1 | 0 |
| Cochrane,c | 4 | 1 | 3 | 0 | Averill,m | 3 | 1 | 3 | 0 |
| Simons,lf | 4 | 0 | 4 | 0 | Fonseca,1 | 3 | 1 | 8 | 0 |
| Foxx,1 | 3 | 0 | 3 | 2 | Falk,lf | 3 | 0 | 1 | 0 |
| Miller,m | 3 | 1 | 3 | 0 | Hodapp,2 | 3 | 0 | 1 | 4 |
| Hale,3 | 3 | 0 | 3 | 2 | Gardner,s | 3 | 2 | 3 | 5 |
| Boley,s | 3 | 0 | 1 | 1 | LSewell,c | 2 | 0 | 7 | 0 |
| Walberg,p | 3 | 1 | 1 | 2 | Ferrell,p | 1 | 0 | 0 | 0 |
| Quinn,p | 0 | 0 | 0 | 0 | †Hartley | 1 | 1 | 0 | 0 |
| Totals | 31 | 4 | *25 | 8 | Totals | 27 | 6 | 27 | 9 |

*One out when winning run scored.
†Batted for Falk in ninth.

Philadelphia ......... 0 0 0 1 0 0 0 0 0—1
Cleveland ......... 0 0 0 0 0 0 0 0 2—2

Runs—Summa, J. Sewell, Averill. Error—L. Sewell. Runs batted in—Hartley, Hodapp. Two-base hits—Gardner, Summa, Averill. Sacrifices—L. Sewell, Ferrell, Hodapp. Left on bases—Philadelphia 3, Cleveland 6. Base on balls—Off Walberg 3. Struck out—By Ferrell 4, by Walberg 3. Hits—Off Walberg, 6 in 8 innings (none out in ninth); off Quinn, none in 1 inning. Losing pitcher—Walberg. Umpires—McGowan, Nallin and Dineen. Time of game—1:34.

## Voigt, Miss Orcutt Annex Gold Ball

BRIDGEPORT, Conn., Aug. 17.—(AP.)—George Voigt and Maureen Orcutt won the Fairfield gold ball championship, 3 and 1, over Eddie Driggs and Helen Hicks in the final today.

## TOUGH CARD FOR CENTRAL

With the approach of football season, announcement comes from Central Catholic High School to the effect that Dick Schrading, former star athlete of Duquesne University, has been signed to handle the football and basketball destinies of the school again.

Dick Schrading.

Last year, with a green squad, Schrading molded a team that defeated the much more experienced Sacred Heart gridders, 6 to 0, and also scored a victory over the Duquesne Preps, 12 to 6. In basketball, the Central boys managed to grab off 13 wins in 15 starts.

The gridiron schedule that confronts the Schrading-coached lads this year is not an easy one. The team is booked for eight games. The major games are with Shady Side Academy, Duquesne Prep and LaSalle High School, of Cumberland, at Cumberland. The schedule:

September 28—Shady Side Academy, away.
October 5—La Salle at Cumberland.
October 12—Catholic High, of Johnstown, away (pending).
October 19—Sacred Heart (pending).
October 26—Altoona, away (pending).
November 1—Duquesne Prep., away.
November 11—Etna High, away.
November 23—Belle Vernon, away (pending).

## Nats Down White Sox

CHICAGO, Aug. 17.—(AP.)—Home runs by Spencer and Cronin outdistanced the White Sox today, and Washington won the final of the series, 5 to 2. It gave the Senators three out of four in the series. The damage was accomplished in the seventh inning when the Griffmen counted five runs, their entire total. Bob Weiland pitched himself out of some bad spots in the early sessions, but succumbed in the seventh. Lloyd Brown left-handed the Sox into submission. The score:

| Washton | Ab. | H. | P. | A. | Chicago | Ab. | H. | P. | A. |
|---|---|---|---|---|---|---|---|---|---|
| Judge,1 | 3 | 1 | 10 | 3 | Metzler,lf | 5 | 0 | 4 | 0 |
| Myer,2 | 5 | 2 | 3 | 5 | Cissell,s | 4 | 2 | 2 | 4 |
| Goslin,lf | 3 | 2 | 1 | 6 | Reynolds,r | 4 | 0 | 3 | 0 |
| Cronin,s | 5 | 2 | 4 | 3 | Shires,1 | 4 | 2 | 9 | 0 |
| West,m | 5 | 0 | 0 | 6 | Hoffman,m | 4 | 1 | 2 | 0 |
| Hayes,34 | 4 | 1 | 1 | 4 | Kamm,3 | 3 | 2 | 1 | 0 |
| Barnes,r | 3 | 0 | 2 | 0 | Kerr,2444 | 4 | 1 | 1 | 1 |
| Spencer,c | 4 | 1 | 4 | 1 | Berg,c | 4 | 0 | 5 | 0 |
| Brown,p | 3 | 0 | 2 | 3 | Weiland,p | 1 | 0 | 0 | 0 |
| | | | | | M'Kain,p | 1 | 0 | 0 | 0 |
| | | | | | *Adkins | 0 | 0 | 0 | 0 |
| | | | | | †Autry | 1 | 0 | 0 | 0 |
| Totals | 35 | 9 | 27 | 19 | Totals | 35 | 8 | 27 | 5 |

*Ran for Berg in ninth.
†Batted for McKain in ninth.

Washington ......... 0 0 0 0 0 0 5 0 0—5
Chicago ......... 0 0 0 2 0 0 0 0 0—2

Runs—Judge, Goslin, Cronin, Spencer, Brown, Shires, Hoffman. Errors—Myer 3, Cronin. Runs batted in—Kerr, Spencer, Goslin, Cronin 3. Home runs—Spencer, Cronin. Two-base hit—Kamm. Sacrifices—Reynolds, Kamm. Stolen bases—Cissell, Hayes. Hit by pitcher—By Weiland (Brown). Struck out—By Weiland 4, by Brown 1. Hits—Off Weiland 9 in 6 1-3 innings. Base on balls—Off Weiland 3, off McKain 2, off Brown 2. Double plays—Cissell to Shires; Cronin to Myer to Judge. Left on base—Washington 9, Chicago 10. Losing pitcher—Weiland. Time of game—2:03. Umpires—Guthre, Hildebrand and Ormsby.

## Jones Off For Coast

ATLANTA, Aug. 17.—(AP.)—Bobby Jones left for California early today to defend his title in the National Amateur Golf Championship at Del Monte, September 1-7.

At an hour when most Atlantans were still asleep, the champion, accompanied by Mrs. Jones, his parents and a small party of close friends, left in a special car attached to a west-bound express.

The huge trophy Jones won last year, carefully boxed and insured, also began the westward journey on the same train. It will be on display at Del Monte throughout the championship play.

Friends said Jones was at the top form of his illustrious golfing career.

## Homer Wins For Red Sox

ST. LOUIS, Aug. 17.—(AP.)—Reeves' homer in the first inning enabled the Boston Red Sox to shut out the St. Louis Browns today, 1 to 0, in the final game of the series and thus win three out of four. Danny MacFayden held the Browns to three hits. The score:

| Boston | Ab. | H. | P. | A. | St. Louis | Ab. | H. | P. | A. |
|---|---|---|---|---|---|---|---|---|---|
| Reeves,3 | 4 | 1 | 0 | 1 | Melillo,2 | 4 | 1 | 2 | 3 |
| Scarritt,lf | 4 | 0 | 4 | 1 | M'Gowan,r | 4 | 0 | 2 | 1 |
| Rothrok,m | 4 | 1 | 3 | 0 | Blue,1 | 4 | 0 | 9 | 0 |
| Barrett,r | 4 | 1 | 1 | 0 | Manush,lf | 3 | 1 | 3 | 6 |
| Regan,2 | 3 | 0 | 3 | 3 | Kress,s | 3 | 0 | 4 | 3 |
| Todt,1 | 3 | 1 | 13 | 0 | Schulte,m | 3 | 1 | 3 | 0 |
| AGaston,c | 3 | 0 | 3 | 0 | O'Rourke,3 | 3 | 0 | 1 | 3 |
| Rhyne,s | 3 | 1 | 0 | 6 | Ferrell,c | 1 | 0 | 3 | 2 |
| M'Faydn,p | 3 | 1 | 0 | 3 | Stewart,p | 2 | 0 | 1 | 1 |
| | | | | | Ogden,p | 0 | 0 | 0 | 0 |
| | | | | | *Badgro | 1 | 0 | 0 | 0 |
| Totals | 31 | 6 | 27 | 14 | Totals | 28 | 3 | 27 | 13 |

*Batted for Stewart in eighth.

Boston ......... 1 0 0 0 0 0 0 0 0—1
St. Louis ......... 0 0 0 0 0 0 0 0 0—0

Run—Reeves. Errors—Rhyne, Melillo, Ferrell. Runs batted in—Reeves 1. Two-base hits—[illegible], Schulte, Rothrock, Todt, Macfayden. Home run—Reeves. Sacrifice—Regan. Double plays—Melillo to Blue; Rhyne to Regan to Todt; Reeves to Regan to Todt; Scarritt to Todt. Left on bases—Boston 4, St. Louis 3. Base on balls—Off Macfayden 2. Struck out—By Macfayden 2, by Stewart 1. Hits—Off Ogden, 0 in 1 inning, off Stewart, 6 in 8 innings. Losing pitcher—Stewart.

**HONUS TO PLAY**

Honus Wagner will play first base for the All-Stars of the Crafton-Ingram Church League when they meet the Chicago Ranger Girls' team on the Crafton grounds Tuesday evening at 6:30. Arrangements have been made to handle a large crowd, with free parking space for automobiles, for the double attraction.

## HOW NOTRE DAME'S NEW STADIUM WILL LOOK

FOOTBALL TEMPLE—Notre Dame's famous football elevens will play on a new field next year, when the above stadium will be completed, to take the place of old Cartier Field at South Bend, Ind. The plant will seat 55,000 and will cost $800,000. It will be 670 feet long and 480 feet wide.

## JACK DEMPSEY On Boxing

*Heavies Fade Quickly. Can't Stand Gaff. Few "Hopes" Survive.*

*Jack Himself Through. Will Be Promoter. Realizes He's Slipped.*

**WILL NOT RISK SLAUGHTER**

THESE modern heavies do not seem to be able to stand much gaffing.

Go back a trifle more than two years and you can thumb the names of about 15 big fellows who looked as if they might linger for a long time in the spotlight as real stars of the racket.

Yet, of that group, only Jack Sharkey remains as something of a luminary, and even Sharkey was at least temporarily eclipsed in 1927, when I knocked him out.

I get to thinking how brief is stardom among the heavies of these past few years and the more I think about it the more of a puzzle it seems to be.

In the years when I was moving along toward the top, the boys had a habit of sticking around as topnotchers for quite a few years.

Bill Brennan, Gunboat Smith, Carl Morris, Fred Fulton, Billy Miske and the rest of them weren't smoked into the discard in a hurry. They were doing their stuff before I got into the picture and lingered around as money-makers for a long time afterward.

But, nowadays, the boys come along, strut a while, get their

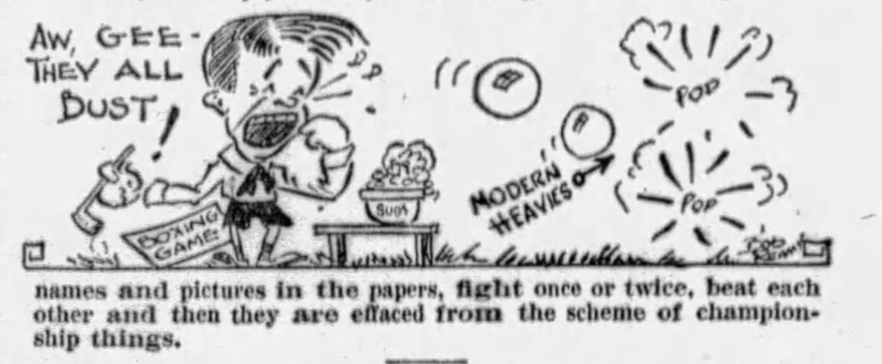


names and pictures in the papers, fight once or twice, beat each other and then they are effaced from the scheme of championship things.

AFTER Tunney won from me in 1926 Tex Rickard decided upon that first elimination thing. There have been others since then. Plenty of entries came for each.

Sharkey, Maloney, Delaney, Risko, Heeney, Paulino, Hansen, Von Porat, Scott, Munn, Christner, McTigue, Stribling—those were among the different groups. There were others. Yet all have been beaten, several have retired and only Sharkey still is rated as a possible successor to Tunney.

And, as I have pointed out, even Sharkey, striving for a crack at Tunney in 1927, lost out when he fought me in New York.

McTigue has quit the game—as has Berlenbach who was regarded in 1927 as a possible world champion. Delaney, clever and powerful puncher, toasted as the greatest of the groups, was a miserable failure and is practically in retirement. Maloney was knocked out by Sharkey, suffered some other beatings, made a comeback, but slipped along the way.

Risko and Heeney boomed along in great style for a while only to be knocked out.

Paulino met his Waterloo in Schmeling.

Christner finished Hansen, who had beaten Scott. Von Porat looked great for a while and then Risko dimmed his brilliance. After Christner whipped Hansen and fought a great battle against Sharkey,

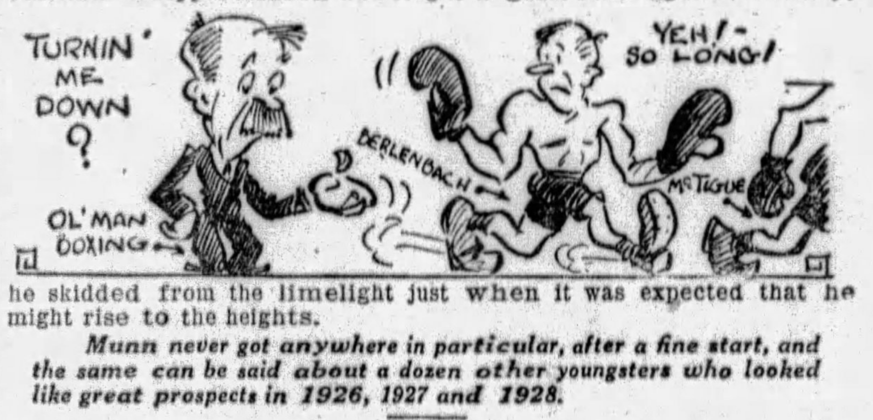


he skidded from the limelight just when it was expected that he might rise to the heights.

*Munn never got anywhere in particular, after a fine start, and the same can be said about a dozen other youngsters who looked like great prospects in 1926, 1927 and 1928.*

STRIBLING compiled the most spectacular record of the entire group. He looked like a certainty to wear Tunney's discarded raiments. But, given his big chance in Miami, Stribling blew it when he threw a rib and his left shoulder out of shape. Of the group, he is the only one who was pushed aside by accident more than lack of ability. And, of all of them, Stribling, still very young and still improving, has perhaps the greatest chance to step back where the spotlight shines the brightest.

But the fact remains that, of the groups of 1927 and 1928, only Sharkey is rated as a topnotcher. Schmeling is the survivor of the 1928-29 crowd. Thus there are only two men of a squad that numbered about 30 who rank as first-raters.

The others couldn't hold the pace.

All of which makes me wonder what's wrong with the boys

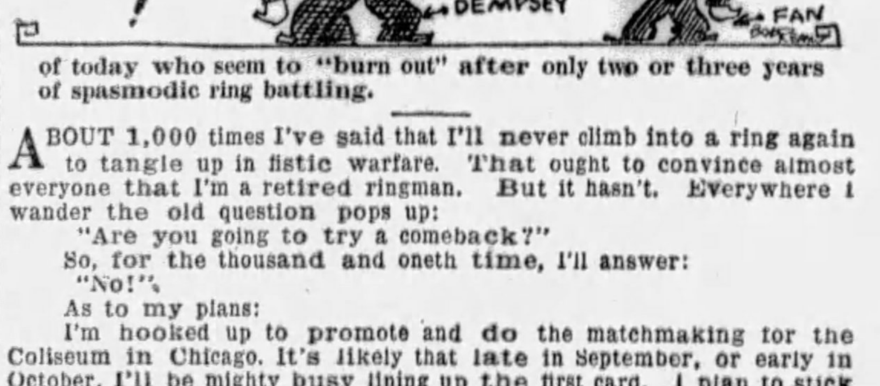


of today who seem to "burn out" after only two or three years of spasmodic ring battling.

ABOUT 1,000 times I've said that I'll never climb into a ring again to tangle up in fistic warfare. That ought to convince almost everyone that I'm a retired ringman. But it hasn't. Everywhere I wander the old question pops up:

"Are you going to try a comeback?"

So, for the thousand and oneth time, I'll answer:

"No!"

As to my plans:

I'm hooked up to promote and do the matchmaking for the Coliseum in Chicago. It's likely that late in September, or early in October, I'll be mighty busy lining up the first card. I plan to stick to that one job during the winter, and, if I do that, it is a certainty that I wouldn't be doing any of that fighting at Miami in February that so many folks predict.

If I ever did any more fighting, it is almost certain that it would not be in Miami. That town showed up with a remarkable performance in the matter of attendance and gate receipts for the Stribling-Sharkey fight last winter. The money totaled better than $400,000, but, if I did any further fighting, it would have to be in a place where the promoters could be assured of a gate better than $1,000,000. Miami hardly could produce that much.

New York, Chicago, Philadelphia and perhaps Detroit are the only towns I can think of at the moment where a fight could be expected to draw better than $1,000,000.

So, if I ever did change my mind and decide to take one more whirl, Miami would be out of it for three reasons—

(1) I will be busy this fall and winter promoting in Chicago;
(2) I would need at least six months to get into the necessary shape and there's hardly six months between now and February; and,
(3) Miami, being isolated from the population centers, hardly could provide the crowd necessary to insure a gate of the size that promoters would need.

*Those who guessed that I would fight this September—and missed—and then began making guesses on Miami which they now realize will be another miss, may keep on guessing. They insist that I will fight next summer. As I view it, that's where they are wrong again.*

I'LL be 35 then—with three years of idleness behind me. I loafed for three years between the Firpo fight in 1923 and the Tunney bout in 1926. I was younger then and not so much in danger of getting rusty. Yet, as everyone knows, I lost about 30 per cent of my fighting ability during my idleness.

In 1927, although I knocked out Sharkey and put Tunney down for a 14 count, I slipped about 10 per cent further from my 1926 form. The added year did that. With three more years attached like an anchor to my athletic nature when 1930 arrives, I figure I wouldn't be half as good as I was in 1923, even though I still had the zip in the punches and my legs held up reasonably well.

*I wouldn't want to fight again unless I had a 50-50 chance of victory. I don't want to climb through any ropes just to make motions and let some young bird slaughter me.*

(Copyright, 1929, by King Features Syndicate, Inc.)

# Sportsmen Set for Start of Field Trial Season

## SPORTING DOGS IN SPOTLIGHT NEXT TUESDAY

### Beagles and Raccoon Hounds To Be Kept Busy During September and October.

### Thousands Take Part in Pastime—Game Plentiful In Western Pennsylvania.

By GIB MARSH

Gib Marsh.

THE patrons of the field trial pastime, those sportsmen who love to follow the bird dog, or the beagle hound on the trail of a cottontail and the raccoon hound after its quarry, will come into their own next Tuesday when the season opens in the Keystone state for the training of sporting dogs. From that time until the small game hunting season opens November 1, hundreds of sportsmen will be observed making their way to the rural districts to school their shooting dogs in the duties required of them in the hunting fields.

During September and October scores of field trials will be held for bird dogs, beagles anr raccoon hounds throughout Western Pennsylvania and those trials are always patronized by hundreds of sportsmen who find enjoyment in watching those gun dogs show their wares in competition.

Yes, hundreds of setters, pointers, beagles and raccoon hounds will be given their first workouts of the season next Tuesday. Much will depend on the temperature governing the amount of work they will be put through on the opening day. The majority of gun dogs are now high in flesh and in extreme warm weather will soon wear down. However, nearly every owner of a sporting dog knows of the evils resulting from excessive work in extremely warm weather.

**PLENTY OF GAME**

ACCORDING to reports from all parts of the rural districts, there are plenty of quail and rabbits for the sportsmen to work their dogs on. Rabbits especially seem abundant according to the reports of game wardens and the natives of the rural sections. It is a splendid pastime to follow a bird dog in the fields or beagle in the thickets. Hundreds of sportsmen who never level a gun on a quail in the hunting season favor that bird for sport it provides in the season for the training of sporting dogs. And there are scores of owners of beagles and raccoon hounds who never go into the hunting fields, but keep their hounds for the pleasure they experience in watching a chase. This is true of the owners of raccoon hounds, the majority of them favoring the policy of conserving the raccoon rather than killing it after it has been "treed" by the hounds.

The sportsmen in the Keystone State enjoy a liberal dog training law, which permits about everything necessary in the preparation of a sporting dog. Late in October the Central Beagle Club, one of the oldest and most famous organizations of that character, will stage its annual trials in Butler county. These trials continue for six days and the best beagles in Western Pennsylvania are started. Just prior to the tests conducted by the Central club, the trials of the Buckeye club, of Ohio, are held and some of the best rabbit finders in the nation are nominated for those contests.

However, it is not likely that the owners of bird dogs and beagle hounds will have any complaints to lodge during the dog training season in reference to the scarcity of quail or rabbits to work the dogs on.

**OPENS IN OCTOBER**

THE waterfowl shooting season opens October 1, and the gunners in Western Pennsylvania should have some splendid early shooting in the swamps about Conneaut Lake. Not in the recollection of the oldest native in that section of Crawford county have so many mallards and teal been observed in those regions during the summer. Instead of flying to the North last spring, hundreds of ducks remained at the Crawford county swamps for the breeding season. It is common to observe bunches of them every evening take wing from the marsh lands surrounding the lake and fly to the big swamps where they nested and hatched their young this summer.

The major portion of these flocks are mallards and on the morning of October 1, the sportsmen are going to have some fine shooting. I remember taking part in a duck hunt at Conneaut Lake two years ago and the shooting was splendid. Ducks were plentiful but the high temperature made the sport hard work. At noon hour the temperature reached 90 degrees I remember and it seemed the hardest kind of work to wade those swamps.

In fact a large number of the boys had to abandon the swamp because of the heat. But they killed a lot of ducks that day. I talked with a score of more gunners who killed the limit. The bag consisted chiefly of young mallards and teal. However, in those flocks were some wood ducks, which were protected then and are still under a closed season. The shooters experienced some difficulty in distinguishing those small wood ducks and teal. Some mistakes were made and finally the boys confined their pointing on the large ducks, the mallards.

**MAKE IMPROVEMENTS**

WHEN the big swamp will be put under water by reason of the large dam now in construction in Crawford County the sportsmen should enjoy the best brand of waterfowl shooting. All that is needed is water to attract ducks there in large numbers in the flight from the northern breeding grounds to the southern feeding beds.

Under the present conditions the waterfowl usually pass over Conneaut Lake in their flight south, because of this scarcity of water. The lake is not attractive to them unless the most cruel brand of weather exists. Rain, cold and high winds often forces the flocks down for a rest, but when those hard weather conditions exist it is hard on the gunners.

## NOTHIN' LIKE TAKIN' IT EASY WHEN YOU'RE FISHIN'

Photo by Wide World

TROUT—It's a hard life for this trout fisherman, who does not even get out of bed to cast a fly—and land his fish—in Laurentides National Park, Quebec, Canada. Hot dog, but some people have it soft!

## BRITISH ISLES SOCCER SCORES

GLASGOW, Aug. 17.—(AP.)—Results of soccer football matches played in Scotland today were:

**SCOTTISH LEAGUE. First Division.**

| | | | |
|---|---|---|---|
| Aberdeen | 2 | Motherwell | 2 |
| Airdrieonians | 5 | St. Johnstone | 1 |
| Ayr United | 2 | Partick Thistle | 4 |
| Clyde | 1 | St. Mirren | 2 |
| Dundee | 0 | Falkirk | 0 |
| Hamilton Acad | 5 | Dundee United | 2 |
| Hearts | 1 | Kilmarnock | 1 |
| Morton | 1 | Celtic | 2 |
| Queens Park | 1 | Cowdenbeath | 2 |
| Rangers | 3 | Hibernians | 0 |

**SECOND DIVISION**

| | | | |
|---|---|---|---|
| King's Park | 2 | Ulloa | 1 |
| Bo'ness | 1 | St. Bernards | 0 |
| Clydebank | 1 | East Fife | 1 |
| Dumbarton | 3 | Dunfermline | 2 |
| East Stirlingshire | 6 | Armadale | 0 |
| Forfar | 2 | Queen of South | 1 |
| Leith Athletics | 2 | Albion Rovers | 1 |
| Montrose | 1 | Third Lanark | 0 |
| Raith Rovers | 6 | Brechin City | 1 |
| Arbroath | 1 | Stenhousemuir | 0 |

## Erie Beats Springfield

ERIE, Pa., Aug. 17.—(AP.)—A strong heart and an even more powerful finish enabled the Erie Sailors to defeat Springfield here today, 13 to 7, and make it two straight in their current series. The Gobs got away to a six-run lead in the first two chapters, but did not drive Miller to the showers until the seventh, when they made six more runs. The score:

| Springfd | Ab. | H. | P. | A. | Erie | Ab. | H. | P. | A. |
|---|---|---|---|---|---|---|---|---|---|
| Comello,r. | 3 | 1 | 1 | 0 | Hogan,m. | 5 | 2 | 2 | 0 |
| Woodwth,2 | 4 | 0 | 3 | 5 | Henzes,2 | 5 | 5 | 4 | 7 |
| Donovan,1 | 5 | 1 | 10 | 0 | Simon,3 | 4 | 2 | 1 | 1 |
| Noonan,s. | 5 | 3 | 2 | 2 | Blair,1 | 2 | 2 | 8 | 2 |
| Leonard,lf | 5 | 1 | 1 | 0 | Beckwith,s. | 5 | 1 | 4 | 3 |
| Madsen,m. | 4 | 2 | 2 | 0 | Hill,c. | 4 | 2 | 5 | 0 |
| Bivens,3 | 3 | 1 | 5 | 2 | Groseclose,r. | 4 | 2 | 1 | 0 |
| Cochlin,c. | 3 | 1 | 0 | 1 | Gockel,lf. | 4 | 0 | 0 | 0 |
| Miller,p. | 2 | 0 | 0 | 1 | Stokes,p. | 3 | 0 | 2 | 1 |
| Englhmn,p | 1 | 0 | 0 | 0 | Kolenberg,p | 0 | 0 | 0 | 0 |
| Totals | 35 | 10 | 24 | 11 | Totals | 36 | 16 | 27 | 14 |

Springfield .......... 0 0 0 1 0 1 3 2 0—7
Erie .............. 4 2 0 0 0 0 6 1 *—13

Runs—Woodworth, Donovan, Noonan 2, Madsen, Bivens, Cochlin, Hogan, Henzes 3, Simon 2, Blair 3, Hill, Groseclose, Gockel, Stokes. Errors—Woodworth, Leonard 2, Simon, Groseclose. Two-base hits—Hogan, Noonan, 3; Henzes, Groseclose. Three-base hits—Donovan, Hill. Home runs—Cochlin, Henzes, Simon. Left on base—Erie, 7; Springfield, 7. First base on balls—Off Miller, 3; off Stokes, 5; off Englishman, 2. Struck out—By Miller, 1; by Stokes, 3; by Englishman, 3. Double plays—Bivens to Woodworth to Donovan; Woodworth to Noonan to Donovan; Henzes to Blair to Stokes; Beckwith to Blair. Passed ball—Hill. Sacrifice hits—Hill, Stokes, Comello, Groseclose. Stolen bases—Comello, Madsen. Hits—Off Miller, 13 in 6⅓ innings; off Englishman, 3 in 1⅔ innings; off Stokes, 10 in 7 innings, (none out in eighth); off Kohlenberg, none in 2 innings. Time—1:50. Umpires—Daly and Robinson.

**AKRON IS BEATEN**

AKRON, O., Aug. 17.—(AP.)—Behind the steady pitching of H. Smith, Fort Wayne won the second game of the series from the Tyrites here today by a 7-and-4 margin in an 11-inning setto. The score by innings:

R. H. E.
Fort Wayne.... 0 1 1 0 0 0 0 2 0 0 3—7 16 1
Akron ......... 0 0 4 0 0 0 0 0 0 0 0—4 11 2
Batteries—H. Smith and Nadolson; McColl and Benn.

**DAYTON BEATS CANTON**

CANTON, O., Aug. 17.—(AP.)—Dayton made it two straight over Canton this afternoon, 6 to 3. Old Nick Cullop allowed only five singles, while the Aviators were pounding Perkins and Griffin for 14. The score by innings:

R. H. E.
Dayton ......... 2 1 1 0 0 1 1 0 0—6 14 1
Canton ......... 0 0 0 0 2 0 1 0 0—3 5 1
Batteries—Cullop and Bird; Perkins, Griffin and Engel.

## At the Tracks

### SATURDAY'S RESULTS

**Saratoga.**

First race, 1 mile—
Drawing Board, 112, T. Malley .... 6-1 5-2 6-5
Fair Ball, 109, G. Rose .... .. 6-1 3-1
Spectacular, 107, L. Hale .... .. .. 1-1
Time, 1:39. Fortune's Favorite, Punishment, Lancer, Ruby Keller, Sporting Grit, Prickly Heat, Genial Host, Bonnie Khayyam and Dolan also ran.

Second race, about 2 miles—
Red Bridge, 135, W. Hunt .. 9-5 4-5 2-5
Laufjunge, 145, A. C. Bostwick .... .. 4-1 2-1
Huffy, 140, E. Albright .... .. .. 6-5
Time, 4:14 3-5. Wayfair, Lizard, Brignuell, Nomad, Coronation also ran.

Third race, 6 furlongs—
Goose Egg, 115, G. Ellis .... 4-1 8-5 4-5
The Spare, 122, J. Bejshak .. .. 2-1 1-1
Snowflake, 115, L. Schaefer .. .. .. 5-1
Time, 1:12 1-5. The Beasel, Conclave, Star Lassie, Enid, Adequate, Belleve Sally, Sunburn, Mad Kiss, (a)Black Carse, Sportress, (a)Red Cross Sister and (b)Play Fire also ran. (a)Glen Riddle farm; (b)Added starter.

Fourth race, 7 furlongs—
Sun Meddler, 113, Bejshak 3-1 1-1 7-10
Kopeck, 105, J. Eaby .... .. 7-10 1-3
Bridegroom, 104, S. Renick .. .. .. 2-1
Time, 1:25 Indian Scout, Progeny, Judge Bartlett, Begorra and Golden Angler also ran.

Fifth race, $5,000 added, 1¼ miles—
Beacon Hill, 117, Robertson. 7-2 7-5 3-5
Marine, 123, Baker .... .. 8-1 4-1
The Nut, 117, Maiben .... .. .. 1-1
Time, 2:04 1-5. (b)Hard Tack, (a)African, (a)Dr. Freeland, Live Oak, Dail and (b)Frisius also ran. (a)Wilson-Salmon entry, (b)Trainer J. Fizsimmons entry.

Sixth race, 6 furlongs—
Hi Jack, 118, McAtee .... 13-5 9-10 2-5
Big Star, 118, Legere .... .. 4-1 2-1
Sunny Morn, 118, Kelsay .. .. .. 4-1
Time, 1:13. Stanton, Dark Sea, Sun Falcon, Lasting, Spear Head, Razzle, Titus, Princess Mach and Camp Boy also ran.

**Connaught Park.**

First race, 5½ furlongs—
Whale Oil, 115, Leonard .. 10.00 5.80 2.70
Quatra Bras, 112, Snider .... 3.35 2.40
Sphere of Beauty, 115, McGinnis .... .... 2.30
Time, 1:07 3-5. Jug of Gold, Roselys, Nipigon, Archipielago also ran.

Second race, 6 furlongs—
Mum Ruffin, 104, Moore .. 50.25 30.70 14.60
Lenny, 107, Wilson .... 4.30 3.20
Moonlight, 102, Meyer .... .... 3.90
Time, 1:13 3-5. Calabria, Runolathe, Pledge, Peter M, Wandering Times, Munning, Ace of Aces II, Sun Meta, Cannonade also ran.

Third race, 6 furlongs—
Ecoma, 109, Dougherty ... 16.35 7.20 4.55
Sam Pass, 109, Meyer .... 6.65 3.90
Dark Simon, 112, Mooney .... .... 4.70
Time, 1:14 1-5. Sea Myrtle, Airport, Flashing, Incubite and Handiworker also ran.

Fourth race, mile and 70 yards—
Saint's Fancy, 98, Mayer 11.75 6.25 4.20
Cedar Crest, 107, Snider .... 4.60 4.10
Turk's Cap, 109, Mooney .... .... 8.95
Time, 1:46. Lady Edna, Miss Gaiety II, Cyclamen, Open Hand, Star Dust, Henry Hatch, Queen Bee and Wriffle also ran.

Fifth race, mile and 70 yards—
Take Your Time, 99, Wall 7.75 3.60 2.75
Russet, McIver .... .... 3.85 3.10
The Stylis, 102, Dough'ty .... .... 3.95
Time, 1:44. Patricia J. Royal Watch and Bag Piper also ran.

Sixth race, 1 1-16 miles—
Kinkajou, 108, Sugovey .. 6.75 3.40 2.65
Royal Charge, 116, Leonard .... 3.95 2.65
Dear Lady, 106, Romano .... .... 3.30
Time—1:47 4-5. Star King, Laddie Buck and Sergeant Major also ran.

Seventh race, 1 mile and 70 yards—
Hat Brush, 115, Leonard .43.00 22.25 11.65
Great Luck, 104, MacIver .... 35.35 11.80
Stuart's Draft, 104, Foden .... .... 13.70
Time, 1:46 3-5. Eyelash, Mad Sketch, Attar, Isabell, Treasurer, Graceful, Shasta Flapper, Princess Mona and Al Kripp also ran.

**Hawthorne.**

First race, 6 furlongs—
Little Gyp, 97, K. Russell .. 11.48 7.06 4.10
Elizabeth Bolla, 97, F. Halbert .... 15.86 7.76
Princeton, 102, P. Neal .... .... 4.46
Time, 1:12. Shasta Lad, Scotland, Fairdale, Crofton, Gold Mint, Blushing Maiden, Indian Love Call, Cold Cream, House Girl also ran.

Second race, 5½ furlongs—
General Grant, 117, J. Smith .... 9.92 7.06 3.44
Aleader, 102, A. Schutte .. .... 8.78 3.50
Click, 107, A. Pendergrass .... .... 2.46
Time, 1:06. Black Beetle, Hypoluxo, Whiskery, Flag Bearer and Deerfield also ran.

Third race, 1 mile and 70 yards—
Symphorosa, 102, R. Morrison .... 39.44 11.08 6.78
Suitor, 109, F. Halbert .... 4.72 4.14
Brown Brutus, 107, E. Shropshire .... .... 5.16
Time, 1:42 2-5. Uptime, Mole Hill, Miss Pearl and Dolly Polly also ran.

Fourth race, $10,000 added, the Chicago Juvenile, 6 furlongs—
Sydney, 112, Parmalee .. 23.06 8.82 4.92
Try Too, 122, Fronk .... 8.02 5.58
Gallant Knight, 118, Philpot .... .... 8.46
Time, 1:12. Capture, Thistle Ann, Jimmy Moran, Khara, Morsel, Timour, Maudlin, Lightning Jones, Plucky Play, Lady Fingers, Billy Champ, Henriette Hardies and Who Win also ran.

Fifth race, 1 mile and 70 yards—
Easter Stockings, 109, H. Schutte .... 4.14 3.26 2.22
Blackwood, 11' C. Meyer .... 4.50 2.76
War Eagle, 111, N. Suff .... .... 2.70
Time, 1:42. Crossco and Star O'Morn also ran.

Sixth race, 1 1-16 miles—
Flattery, 101, P. Neal .. 6.58 4.76 3.54
Brown Flash, 106, D. Bryant .... 8.74 6.02
Tamina, 100, H. Schutte .... .... 5.18
Time—1:45. Armee Navee, Grand Dad, Broad Axe and Charmarten also ran.

Seventh race, 1¼ miles—
Mekachee, 104, C. Meyer .. 38.84 14.60 10.48
Rasull, 105, W. Rideout .... 7.24 6.48
Will Bank, 104, A. Pendergrass .... .... 13.40
Time, 2:07. Tom Byrne, Duck It, Fire Bush, Blind Hills, Gold Handle, Rydal Rollicker and True Boy also ran.

**Long Branch.**

First race, 1 mile—
Pandora, 100, Horn .... 4.20 3.20 2.55
Inn Keeper, 96, Cullen .... 7.05 4.00
Dushka, 107, Gwynne .... .... 3.80
Time, 1:44 1-5. Lord Cardigan, Nature's Darling, Fear Not also ran.

Second race, 6 furlongs—
Miles Prior, 98, Horn .... 6.85 4.45 3.00
Ederle, 113, Thomas .... 19.20 6.80
George Stack, 107, Brown .... .... 2.90
Time, 1:15 2-5. Deposition, Josephine H. Royal Fey, Enjoyment, Precipice, Fine Lady, Single Stick, Baby Delhi and Pretty Polly II also ran.

Third race, 5½ furlongs—
Wrackster, 107, Horn .... 12.60 6.65 3.50
Perfect Alibi, 110, Kern .... 5.80 3.45
Sun View, 110, Abel .... .... 2.70
Time, 1:08. Foreign Club, Mint Sweepings, Fair Jack, Nell B and Phil Ruth also ran.

Fourth race, 7 furlongs—
Water Gap, 107, Keiser ... 57.70 21.65 9.30
Lommern, 100, Horn .... 5.50 345
(a)Fair Bob, 104, Cannon .... .... 3.00
Time, 1:28 2-5. (a)Fair Thorn, Calgary Kay, Lion Hearted, French Lass and Jack Haskell also ran. (a)Bedwell entry.

Fifth race, mile and 70 yards—
Sir Harry, 124, Abel .... 3.75 3.70 2.85
Nick Cullop, 97, Cannon .... 14.85 8.95
Hanna Deebe, 93, Passero .... .... 5.90
Time, 1:46. Strong Heart, Keith and Fortunate Girl also ran.

Sixth race, 1 mile—
Jack of Clubs, 100, Quillen .... 24.90 10.40 6.35
*Raymond Dale, 104, Redding .... 12.60 7.80
Blue Flag, 106, Munden .... .... 4.65
Time, 1:41 4-5. Forehead, Laftar, Blue Pencil, Soiree, *Long View, John W. Weber, Dentaria and Maxie also ran. *Field.

Seventh race, 1⅛ miles—
Trieze, 101, Quillen .... 8.45 5.85 4.20
Thymon, 101, Quackenbush .... 8.90 5.60
Atoi, 103, Redding .... .... 4.40
Time, 1:53 3-5. Genial, Flamingo, Fair Bill, Nonstop and Clarence Le Bus also ran.

### MONDAY'S ENTRIES

**Long Branch.**

First race, $1,000, claiming, 3-year-olds and up, 6 furlongs—*Airdrome, 96; Rex Muscarum, 105; *Optical, 100; Lady Crest, 109; Inn Keeper, 105; Dushka, 105; Warehouseman, 100; *Precipice, 98; *Flowering Bowl, 102; *Money Moon, 96; Ben Hur, 105.

Second race, $1,000, claiming, 2-year-olds, 6 furlongs—*Clifton's Maid, 110; *Staccato, 97; *Brander's Pet, 107; Phil R, 112; Fair Allan, 99; *Patsy Lewis, 110; Royal Beauty, 112; Margaret Helen, 102; *Miss Ruth, 99; *Easter Seth, 107; Rincon, 102; Ballot Whittler, 98. Also eligible—Bonny Boy, 109; *Just a Flapper, 107; Rattle, 102; Ping Coates, 115.

Third race, $1,000, claiming, 3-year-olds and up, 7 furlongs—Nondaga, 108; *Mac Maxin, 100; Belascoain, 103; *Scone, 93; Clock Golf, 108; *Martial Wand, 100; *Care Free, 100; Dr. Ralston, 104; The Doctor, 108; Princesita, 103; War Man, 105; Eager Play, 111. Also eligible—Voyage, 108; *Thrace, 108; *Col. Board, 104; *Troy Miss, 97.

Fourth race, $1,000, claiming, 4-year-olds and up, 1 1-16 miles—Denny Cooney, 109; *Iraq, 104; Club, 109; *Junior's Nurse, 90; Horaloge, 109; Royal Omar, 104; *Marengo, 105; Intrepid, 109; *Rock Candy, 104; Van Patrick, 100; *Wampee, 101.

Fifth race, $1,500, handicap, 3-year-olds and up, 6 furlongs—Bramabieu, 101; Nealon Kay, 97; (b)Fair Anita, 106; (b) Lady Marie, 110; (a)Andromeda, 101; Miss Rosedale, 116; (a)Fortunate Girl, 102. (a)C. E. Davison entry; (b)Bedwell and Morehouse entry.

Sixth race, $1,000, claiming, 4-year-olds and up, 1 1-16 miles—*Crossword, 100; Cudgeller, 101; *Sea Lady, 93; *The Orleanian, 104; George Stack, 100; Royal Cause, 100; *Crecy, 105; Plain Dealer, 104; All Virginia, 108; Blue Flag, 104.

Seventh race, $1,000, claiming, 3-year-olds and up, mile and 70 yards—*Villager, 108; Banton, 111; *Nick Cullop, 103; *Ebuford, 101; Blue Darter, 117; Blarney, 108; Gay Parisian, 107.

*Apprentice allowance claimed.
Weather clear; track fast.

**Saratoga.**

First race, $1,000, claiming, 3-year-olds, 7 furlongs—Wood God, 110; Laurie, 110; Cyrano, 105; Too High, 105; †Chatover, 103; John B, 110; Raucona, 110; *Please, 105; Stand By, 110; †Griffin, 103; Star Flyer, 105; Shepherdess, 105; Finir, 110; Oesel, 110; Host, 110; Golden Anger, 105.

Second race, $1,000, 3-year-olds and up, 1 mile—Single Step, 112; Iollan, 108; Fairy Maiden, 109; Hot Toddy, 114; Cherry Pie, 111; Bravery, 100.

Third race, $7,500, the Consolation, 2-year-olds, claiming, 5½ furlongs—†Water Fowl, 111; Gregory, 114; May Agnes K, 107; *Bob Shannon, 117; Moreyes, 114; Pomfret, 122; Tennant, 110; Stellaris, 122; Prince Toy, 114; *Jean Lafitte, 113; Athos, 110; Swiveller, 118; Friar John, 114.

Fourth race, $1,200, handicap, 3-year-olds and up, 1 mile—Finite, 106; Chief Executive, 100; Sankari, 98; Petee Wrack, 126; Healy, 108.

Fifth race, $1,000, claiming, 3-year-olds and up, 1¼ miles—Manzana, 114; Unum, 106; Penarc, 106; Buntaris, 112; Lancer, 117; Gadalong, 117; *Licht Alberich, 107; Searington, 106; †Herb Ashby, 100; †La Paloma, 104; Burning Glass, 114; Vole, 112; *Punishment, 104; *Keydet, 107; Flying Sweep, 114.

Sixth race, $1,000, maiden 2-year-olds, 5½ furlongs—Sun Craig, 118; Jovial Friar, 118; Dun Rock, 118; We Dun It, 118; Guthrie, 118; Muskogee, 118; Dabster, 118; Cygnet, 118; Starch, 118; Big Business, 118; Pomfret, 118; Pericles, 118; Infinitus, 118; Lady Tony, 113.

Seventh race, $1,000, maiden 2-year-olds, 5½ furlongs—Sistony, 118; Longus, 118; Starborn, 118; Bellicasus, 118; Discolored, 118; Scot Free, 118; Dark Ayr, 118; Sun Memory, 118; Chief's Warrior, 118; Woodcraft, 118; Moine, 118; Peace, 113; Fleche d'Argent, 113; Black Mammy, 113; Princess Ma, 113.

*Five pounds claimed. †Seven pounds claimed.
Weather clear; track ast.

**Hawthorne.**

First race, $1,200, purse, maiden, 2-year-old fillies, 5½ furlongs—Mary Marvin, 114; Helen Long, 114; Kelly's Pride, 114; Ada M, 114; Hold On, 114; Nursie, 114; Patti Louise, 114; Long Lashes, 114; Jezebel, 114; Wild Mint, 114; Bunch of Lilies, 114. The Kid, 114. Also eligible—Bernice Van, 114; Wild Mint, 114; Bunch of Lilie, 114.

Second race, $1,200, claiming, 2-year-olds, 5½ furlongs—Avarice, 105; *Keehan, 105; Lyda Mae, 110; Haramzada, 115; Sky High, 106; Princess Pass, 105; Mary Eloise, 109; Princess Eva, 105; Royal Equity, 105; Ellen M, 105; Primeval, 105; Pal's Meadows, 107. Also eligible—The Coach, 115; Angelena Lavin, 109; Jabouley, 105; Santa Sophia, 108; *Contingent, 103; Abigail, 100.

Third race, $1,300, claiming, 3-year-olds, 6 furlongs—The Padre, 110; Gold Ridge, 107; *Oui Monsieur, 102; Lady Lanta, 102; *Aquaplane, 110; *Cheers, 113; Maiden's Choice, 107; Mill Hand, 111; Yucatan, 110; *Moderation, 104; *Captain J S, 102; Golden Canopy, 112. Also eligible—*Chicleight, 105; Vimont, 107; *The Okah, 110; Copperfield, 109; *Boris, 108; Kukui, 107.

Fourth race, $2,000, the Bob O'Link, 4-year-olds and up, 1 1-16 miles—Devon, 102; Patricia Marian, 103; Wildale, 108; Reigh Olga, 108; Long Ridge, 108; Mixup, 97; Blessefield, 111.

Fifth race, $1,000, the Lake Edge, 3-year-olds, 1 mile 70 yards—Herrick, 106; Chip, 104; The Choctaw, 106; Mole Hill, 102; Earl of Warwick, 104; Port Harlan, 104; Klingstone, 102.

Sixth race, $1,300, claiming, 4-year-olds and up, 1 1-16 miles—Duelist, 114; *Account, 111; Maxiva, 111; Afterglow, 112; *Congo II, 109; *Senator Seth, 102; Linger, 112; Dr. Cardenas, 116; *Prince Bulbo, 107; Royal Stranger, 112; *Spanish Aster, 102; *Cuddle, 104. Also eligible—Cotlogomor, 116; *Mally Jane, 106; *Doctor Fred, 107; Hy Schneider, 114; *Morocco, 107; *Minervus, 107.

Seventh race, $1,300, claiming, 3-year-olds and up, 1 1-16 miles—*Jean Desaible, 98; *Torch, 107; Gold Mark, 112; St. Elvio, 106; *Overfire, 107; Azov, 112; *Mystery Ballot, 101; Babylon, 106; *The Cossack, 107; Blue Blood, 107; St. Matthews, 112; *Gnome II, 107. Also eligible—*Three D's, 106; Louisville, 106; Ada Adler, 107; *Snowman, 107; David L, 112; *Light Air, 102.

*Apprentice allowance claimed.

## Bill Tilden Tops Hunter

RYE, N. Y., Aug. 17.—(AP.)—Bill Tilden mowed down Frank Hunter, his doubles partner and inseparable friend, by scores of 6-2, 6-2, 10-8, today to win the Eastern turf court tennis championship on the courts of the West Chester Country Club.

Tilden and Hunter reached the final round in the men's doubles by defeating Fritz Mercur, Bethlehem, Pa., and J. Gilbert Hall, South Orange, N. J., national clay court champions, by scores of 4-6, 6-2, 9-7, 6-8, 6-2. In the final tomorrow the veterans will meet Berkeley Bell, Austin, Tex., and Gregory Mangin, Newark, N. J.

Mrs. L. A. Harper and Edith Cross, of San Francisco, won the women's doubles title, defeating Virginia Rice, of Boston, and Clara Zinke, of Cincinnati, 6-2, 3-6, 11-9, in the final round.

## Coast Net Stars Win

CULVER, Ind., Aug. 17.—(AP.)—Keith Gledhill, the angular chopping artist from Santa Barbara, Cal., today defeated another Californian, Ellsworth Vines, of Pasadena, in straight sets, 6-4, 6-1, 6-4, to win the National Junior Tennis singles Championship.

previous to Gledhill's victory, Jay Cohn, of Santa Monica, gave California a sweep in the week's National tournament by defeating Bernard Friedman, of Philadelphia, 6-2, 6-0, for the National boys' crown. The other championships went to California when Gledhill and Vines won the junior doubles and Cohn and C. R. Hunt, of San Francisco, copped the National boys' doubles championships.

## *Dutch Heisel Weds Washington Girl*

WASHINGTON, Pa., Aug. 17.—William J. (Dutch) Heisel, former Carnegie Tech football and basketball star, and Miss Estella W. Mitchell, of Washington, Pa., were married here today and left immediately afterward for the Great Lakes on a honeymoon trip.

Heisel was a member of the class of 1914 at Carnegie Tech. He is in business here and also acts as an athletic official.

**IKES TO PICNIC SUNDAY**

The Allegheny Chapter of the Izaak Walton League will hold its annual outing Sunday at Cook Forest, recently created a state park.

## LONG ON VACATION

James J. Long is on vacation and his comment column therefore is omitted from this issue. He will be back in the Sunday Sun-Telegraph beginning September 1.

## BEACON HILL WINS TRAVERS

SARATOGA SPRINGS, N. Y., Aug. 17.—(AP.)—A New 3-year-old turf champion was crowned here today as Harry Payne Whitney's Beacon Hill raced to victory in the Travers midsummer derby.

Thirty-five thousand men and women rose to their feet as the great son of Broomstick, bearing the light blue Whitney colors, breezed through the stretch and past the finish line four lengths in front of the son of Man o' War, Marine, which carried the silks of the Mt. Royal Stable. A head back in third place was the Warm Stable's The Nut, while a like distance to the rear followed Hard Tack, the Wheatley Stable's candidate for titular honors.

Running as if to prove that he is the true successor to the crown left vacant by Blue Larkspur when he went lame, Beacon Hill opened up a big lead as the field of nine evenly-matched thoroughbreds rounded the second curve of the mile and one-quarter jaunt. And there he stayed through the back stretch, around the final curve and into the long drive with Slim Robertson giving him a masterful ride.

The victory of his 3-year-old star netted Harry Payne Whitney $31,825. Beacon Hill stepped the 10 furlongs in 2:04 1-5.

**SYDNEY IS VICTOR**

CHICAGO, Aug. 17.—(AP.)—Sydney won the Chicago juvenile handicap for 2-year-olds at 6 furlongs today, with Try-Too second and Gallant Knight third. Sydney had a lead of a length at the finish. The time was 1:12.

The winner was owned by Johnson N. Camden, formerly United States Senator from Kentucky. The triumphant 2-year-old paid $23.06 to win, with $8.82 to place and $4.92 to show. The race, having a gross value of $13,875, resulted in $10,250 going to the winner, with $2,000 to Try Too, in second place, and $1,000 to Gallant Knight, winner of third place. Lightning Jones, which saved fourth place, won $500 for his owners.

## Local Athlete Letter Winner In California

SIDNEY LAZAR, a graduate of Peabody High School, was the only Pittsburgh boy receiving an athletic award at the University of Southern California, it was revealed by a check recently made of the varsity monogram and freshmen numeral winner on Trojan athletic teams during 1928-9.

The Pittsburgh boy was a pitcher on the freshman baseball team of the Los Angeles institution where he is enrolled in the college of medicine.

A record year was established in 1928-9 by the University of Southern California for the number of men participating in intercollegiate and intramural sports, according to Director of Athletics Bill Hunter. Varsity and freshman award winners for the year totaled 217, indicating that intercollegiate athletics are not for a few stars but for all types of young men who like competition, according to Hunter.

## Police Meet Saturday

The Police Pension Fund Association of Pittsburgh will play host to the sport-loving public of this city at its eleventh annual field day and track meet Saturday at the Stadium.

The program is probably the most diversified and elaborate of the kind ever offered here, and contains numerous features missing from the card of an ordinary meet.

The day's doings will start with a modified marathon run, in which the contestants will race from Lake Elizabeth, on the North Side, to the Stadium, finishing on the track inside the enclosure.

## W. VA. TENNIS TOURNEY ENDS

By PAUL G. SULLIVAN. Staff Correspondent.

MOUNTAIN LAKE PARK, Md., Aug. 17.—The tenth annual Western Maryland tennis championships, in progress since Monday on the courts of the Women's Civic Club here, came to a successful conclusion this afternoon with completion of men's doubles, women's singles and consolation singles, mixed doubles and women's doubles.

Sam Cohn and Aubrey Smith, Beckley stars, and West Virginia state champions, flashed a truly spectacular performance to overwhelm B. F. Arkle and Fred Selby, youthful Wheeling duo, 6-3, 6-2, 6-2, to annex the men's doubles, while the new three-year women's singles trophy went to Marywill Wakeford, Washington ace, after a grueling uphill battle with Margaret Carspecken, brilliant Morgantown volleyer, 4-6, 6-4, 6-3.

Miss Carspecken teamed with Cohn to capture the mixed doubles from the Pittsburgh pair, George Sawin and Dolly Harris, 6-0, 6-2, and joined forces with Miriam Sullivan, only Steel City victor, to land the ladies' doubles final, 6-2, 6-4, in a splendidly-played joust with Ruth Martinez, National capital driver, and Miss Harris. Mary Ebeling, Wheeling girl, downed her sister, Frances, in three torrid sets to grab off the women's consolation singles. The summary:

**MEN'S DOUBLES.**

Final round—Cohn and Smith defeated Arkle and Selby, 6-3, 6-2, 6-2.

**WOMEN'S SINGLES.**

Final round—Marywill Wakeford defeated Margaret Carspecken, 4-6, 6-4, 6-3.

**MIXED DOUBLES.**

Second round—Dolly Harris and Sawin defeated Mirian Sullivan and Ramsay, 6-3, 6-3.

Semi-final round—Dolly Harris and Sawin defeated Mrs. Ruth Martinez and Selby, 6-2, 10-8; Margaret Carspecken and Cohn defeated Mary Ebeling and Arkle, 6-1, 6-4.

Final round—Margaret Carspecken and Cohn defeated Dolly Harris and Sawin, 6-0, 6-2.

**WOMEN'S DOUBLES.**

Final round—Margaret Carspecken and Miriam Sullivan defeated Mrs. Ruth Martinez and Dolly Harris, 6-2, 6-4.

**WINS TITLE TWICE**

Jane Cannon, University of Wisconsin student, has won the Wisconsin women's state golf title two successive years.

NEW Wm. Penn smokers in fourteen months have increased the consumption of *The Cigar with the Long Ash* over 100,000,000, raising it above 300,000,000 a year... They changed from higher priced cigars... other 5-cent brands... and cigarettes ... A convincing proof of what the *Long Filler*, and *big* GOOD 5-cent cigar means to smokers.

**Wm. Penn**
**5 cents**
**a GOOD cigar**

FOIL PROTECTED

# FINANCIAL Local Securities MARKETS

# AIRBRAKE RISE IS FEATURE OF LOCAL MARKET

**Stock Runs Ahead to New Record as Rumors Flood Street; Fuels Recover.**

The upturn in Westinghouse Air Brake which carried the stock to the highest level on record was by far the most exciting incident on the Pittsburgh Stock Exchange during the week. More than 5,000 shares of Westinghouse were handled here, the largest turnover in the stock on the local board this year. In New York the trading was in huge volume with one session, Tuesday, witnessing transactions in excess of 64,000 shares for the day.

Several factors contributed to the upturn. Earnings for the first half of the year showed a substantial improvement; the new and heavier air brake developed by the company will be given final field tests on the Southern Pacific around the end of this month and the marked improvement in equipment buying by the railroads generally were principal developments from an actual trade standpoint.

**"WISE" BUYING REPORTED**

Market-wise, the stock was the subject of a flood of rumors among which were reported that powerful financial interests identified with the company had largely increased their holdings; that a consolidation with Westinghouse Electric may take place shortly, and that a split-up of the shares is a probability of the not distant future. All of these factors combined to create a demand which originated in Pittsburgh and subsequently spread to other trading centers. While a little selling made its appearance at the end of the week, the stock held well up near its best price and met strong support on the mild recession.

Aside from the Westinghouse Air Brake incident there was not much out of the ordinary on the market for the week. Fuels rallied mildly from their recent reaction with Lone Star leading the recovery. Western Public Service did not participate in the rally and closed lower. Oils were somewhat better in response to the sudden strength in petroleum shares on the "big board."

**PROPELLER DEAL CLOSED**

Announcement that arrangements had been made for turning over the Standard Steel Propeller Company to the United Aircraft and Transport Corporation brought no conspicuous change in Propeller, although the stock took a slightly higher market position, lining up more closely to the exchange basis of one Aircraft for two and one-half Propeller. Pittsburgh Screw and Bolt shares were listed on the New York Stock Exchange, but after a mild demonstration on Friday, settled back and remained stationary around 27½ as against last week's close at 27⅛.

## PITTSBURGH STOCK MARKET

Following is the official summary of transactions recorded on the Pittsburgh Stock Exchange Saturday, August 17, 1929:

| Sales. | | High. | Low. | Last Sale. | Ch'ge. |
|---|---|---|---|---|---|
| 100 | Alley Steel ... | 70 | 70 | 70 | + ½ |
| 725 | Ark Nat Gas .. | 16½ | 16⅛ | 16½ | + ¼ |
| 96 | Do preferred. | 8⅛ | 8⅛ | 8⅛ | 0 |
| 20 | Blaw Knox ... | 52⅞ | 52⅞ | 52⅞ | 0 |
| 50 | D L Clark ... | 15 | 15 | 15 | 0 |
| 150 | Devonian Oil . | 11⅞ | 11¾ | 11⅞ | + ⅜ |
| 100 | Dixie Gas .. | ‡25¾ | 25¾ | 25¾ | + ¾ |
| 50 | Donahoes "A" . | 16½ | 16½ | 16½ | + ⅜ |
| 20 | Kop G & C pfd | 99⅛ | 99⅛ | 99⅛ | — ⅛ |
| 25 | Lib Dry Prd .. | 34 | 34 | 34 | +1 |
| 44 | Lone Star Gas . | 43 | 42½ | 43 | + ½ |
| 100 | McKin Mfg ... | 12 | 12 | 12 | —2 |
| 10 | Pgh Coal pfd .. | 99 | 99 | 99 | +2½ |
| 839 | Pgh Scr & Blt. | 27½ | 27¼ | 27½ | 0 |
| 50 | Pgh Pl Glass.. | 71 | 71 | 71 | 0 |
| 15 | Pgh Stl Fdy .. | 60 | 60 | 60 | 0 |
| 95 | Plymouth Oil . | 24 | 23¾ | 23¾ | 0 |
| 317 | Un Eng & Fdy. | 46 | 45 | 45½ | — ½ |
| 35 | West Air Brake | 66½ | 66½ | 66½ | — ½ |
| 5 | Pgh Trust .... | 325 | 325 | 325 | +25 |
| 3247 | | | | | |

UNLISTED.

| Sales. | | High. | Low. | Last Sale. | Ch'ge. |
|---|---|---|---|---|---|
| 760 | West Pub ser . | 36 | 35¾ | 35¾ | — ¼ |
| 8 | Fidelity T & T | 191 | 191 | 191 | 0 |
| 55 | Penna Indus .. | 25 | 25 | 25 | —1½ |
| 30 | Penna Ind Units | 99¾ | 99¾ | 99¾ | — ¼ |
| 7560 | West Pub sr tc | 37⅛ | 35¾ | 35¾ | —1¼ |
| 7653 | | | | | |

‡New high record.

RIGHTS.

| Sales. | | High. | Low. | Last Sale. | Ch'ge. |
|---|---|---|---|---|---|
| 188 | Col G & E ... | 6¼ | 6¼ | 6¼ | 0 |

‡New high. †New low.

### Summary for the Week.

| Sales. | | High. | Low. | Last Sale. | Ch'ge. |
|---|---|---|---|---|---|
| 412 | Alley Steel ... | 70 | 69 | 70 | —1 |
| 200 | Alum Goods ... | 31 | 31 | 31 | —1 |
| 5295 | Ark Gas ..... | 16½ | 15 | 16½ | +1½ |
| 5098 | Do preferred. | 8¼ | 8 | 8⅛ | 0 |
| 1585 | Armstg Cork .. | 75½ | 74½ | 75½ | +1½ |
| 2750 | Blaw Knox ... | 54 | 52⅞ | 52⅞ | —2⅛ |
| 200 | Carnegie Metals | 17½ | 17 | 17 | — ½ |
| 750 | D L Clark .... | 15¼ | 15 | 15 | 0 |
| 1160 | Devonian Oil . | 12 | 11½ | 11⅞ | — ⅛ |
| 285 | Dixie Gas ..... | ‡25¾ | 23½ | 25¾ | +3¼ |
| 70 | Do preferred | 75 | 72 | 72 | +2 |
| 150 | Donahoes A .. | 16½ | 16⅛ | 16½ | + ¼ |
| 20 | Duff Norton .. | 42½ | 42½ | 42½ | —1 |
| 30 | Follsb pfd .... | 95 | 95 | 95 | — ½ |
| 140 | Har-Walk Rfct | 62 | 61½ | 62 | + ½ |
| 50 | Ind Brew .... | 1¼ | 1¼ | 1¼ | + ⅛ |
| 490 | Kop G & C pfd | 99¾ | 99⅛ | 99⅛ | — ⅝ |
| 125 | Lib Dairy .... | 34 | 33 | 34 | +1 |
| 100 | Do preferred. | 105 | 105 | 105 | —10 |
| 12596 | Lone Star Gas. | 44 | 41½ | 43 | +1½ |
| 845 | McKin Mfg ... | 14 | 11 | 12 | +1 |
| 200 | Nat Erie A ... | 27¼ | 27¼ | 27¼ | + ¼ |
| 465 | Nat Firprf pfd. | 36¼ | 35⅛ | 36¼ | + ¼ |
| 50 | Pet Exp ...... | 29 | 29 | 29 | +1 |
| 10240 | Phnx Oil pfd . | ‡.85 | .50 | .85 | +.35 |
| 60 | Pgh Brew pfd. | 6 | 6 | 6 | 0 |
| 20 | Pgh Coal pfd . | 99 | 96½ | 99 | ... |
| 775 | Pgh Oil & Gas. | 3½ | 3½ | 3½ | 0 |
| 2107 | Pgh Pl Glass . | 71⅞ | 70¼ | 71 | + ¾ |
| 9781 | Pgh Scr & Blt. | 27½ | 26½ | 27½ | + ⅜ |
| 100 | Pgh Stl Fdy .. | 60 | 59 | 60 | —1 |
| 300 | Pgh Invest Sec | 22½ | 20 | 22½ | — ½ |
| 655 | Plymouth Oil . | 24 | 23⅜ | 23¾ | — ¼ |
| 262 | Reymer Brs .. | 20½ | 20 | 20 | 0 |
| 100 | Salt Crk Oil .. | 2½ | 2½ | 2½ | + ¼ |
| 1050 | Std Stl Prop .. | 52 | 49 | 52 | +3 |
| 1440 | Un Stl Casting. | 46¼ | 44½ | 44¼ | + ⅜ |
| 50 | Union Storge .. | 42 | 42 | 42 | 0 |
| 942 | Un Eng & Fdy. | 47⅛ | 45 | 45½ | —2¼ |
| 134 | Van Ally Stl .. | 79 | 76 | 79 | +1 |
| 150 | Wav Oil A .... | 25 | 25 | 25 | 0 |
| 5155 | West Air Brake | ‡68 | 56 | 66½ | +11 |
| 500 | With Steel .... | 45 | 42 | 42 | —3 |
| 50 | Do preferred. | 75 | 75 | 75 | 0 |
| 10 | Bnk of Pgh NA | 176¼ | 176¼ | 176¼ | +1¼ |
| 10 | First Ntl Bnk . | 400 | 400 | 400 | 0 |
| 41 | Peoples S & T. | 187 | 185 | 185 | —3 |
| | Pgh Trust ..... | 325 | 325 | 325 | +25 |
| 67013 | | | | | |

BONDS.

| | | High. | Low. | Last Sale. | Ch'ge. |
|---|---|---|---|---|---|
| $ 1000 | Ind Brew 6s.. | 72 | 72 | 72 | +4 |

### Closing Bids and Offers.

| Banks and Trust Companies— | Par. | Bid. | Asked. |
|---|---|---|---|
| Bank of Pittsburgh N A .... | 50 | 175 | ... |
| Colonial Trust Co .......... | 100 | 297 | ... |
| *Fidelity Title and Trust Co.. | 25 | 190 | ... |
| First National at Pgh ....... | 100 | 400 | 405 |
| Fourteenth Street Bank ...... | 100 | 125 | ... |
| Monongahela National ...... | 100 | ... | 385 |
| Peoples Sav and Trust ....... | 20 | ... | 187 |
| Pittsburg Trust .............. | 100 | 300 | ... |
| Third National .............. | 100 | 175 | ... |
| West E Sav Bk and Tr ....... | 100 | 285 | ... |
| Miscellaneous— | | | |
| Allegheny Steel pfd ......... | 100 | 107 | ... |
| Aluminum Goods ............ | 0 | 32½ | 33 |
| Animal Trap ................ | 0 | ... | 52 |
| Arkansas Natural Gas ....... | 0 | 16¼ | ... |
| Do preferred .............. | 10 | 8⅛ | 8¼ |
| Blaw Knox .................. | 0 | ... | 53 |
| Carnegie Metals ............ | 10 | 17 | ... |
| Conley Tank Car pfd ........ | 100 | 103 | ... |
| D L Clark .................. | 0 | ... | 15 |
| Devonian Oil ............... | 10 | ... | 11⅞ |
| Dixie Gas and Utilities ...... | 0 | ... | 26½ |
| Donahoes "A" ............... | 0 | 16¼ | 16½ |
| Independent Brewing ........ | 50 | 1⅛ | 1⅜ |
| Joseph Horne ............... | 0 | ... | 35½ |
| Liberty Dairy ............... | 0 | 31 | ... |
| Lone Star (new) ............ | 0 | 42⅝ | 43 |
| *Mayflower Drug ............ | 0 | ... | 7½ |
| McKinney Mfg .............. | 0 | 12 | ... |
| National Erie A ............. | 0 | 27 | 27¼ |
| Nat Fireproof pfd ........... | 50 | 35¾ | 36½ |
| Petroleum Exploration ...... | 25 | 28½ | ... |
| Phoenix Oil pfd ............. | 1 | .80 | .85 |
| Pittsburgh Brewing pfd ...... | 50 | 5½ | ... |
| Pittsburgh Investment Sec .. | 0 | ... | 22 |
| Pgh Plate Glass ............. | 25 | 71 | 72 |
| Pgh Screw and Bolt ......... | 0 | 27½ | 28 |
| Pgh Steel Foundry .......... | 0 | ... | 60 |
| Ruud Mfg .................. | 0 | 39½ | ... |
| San Toy Mining ............. | 1 | .04 | .05 |
| Std Steel Propeller .......... | 0 | 50 | 51¾ |
| Std Steel Springs ........... | 0 | ... | 85 |
| Suburban Elec dev ......... | 0 | ... | 22 |
| Union Steel Casting ......... | 0 | 45½ | 46 |
| Do preferred .............. | 100 | 104 | ... |
| Union Storage .............. | 25 | 42 | ... |
| United Engineering .......... | 0 | 45¼ | 45½ |
| United States Glass .......... | 25 | ... | 12 |
| *West Pub Ser TC ........... | 0 | ... | 36 |
| Westinghouse Air Brake ..... | 0 | 64 | 65 |
| Wiser Oil Co ............... | 25 | 14 | 15 |
| Witherow Steel ............. | 0 | 41 | ... |

BONDS.

| | Mat. | Bid. | Asked. |
|---|---|---|---|
| Pittsburgh Brewing 6s ....... | 1949 | ... | 90 |

### Quotations on Odd Lots.

The following bid and ask prices were made on the Pittsburgh Stock Exchange on the "odd lot" call, but were not officially quoted because the amounts were less than 100 shares, the required unit for official quotations:

| WANTED. | | OFFERED. | |
|---|---|---|---|
| 50 Blaw Knox com. | 52 | 2 Devonian Oil .. | 12 |
| 3 Lone Star Gas.. | 42 | 20 Std Stl Sprgs .. | 91 |
| 4 Lone Star Gas.. | 42 | 3 Peo S & T .... | 188 |
| 40 With Stl pfd .. | 75 | 50 With Steel com . | 45 |
| 5 Har-Walk com . | 62 | 15 Pgh Pl Glass ... | 72 |
| 20 Har-Walk com . | 60 | 35 Std Stel Prop.. | 52 |
| 15 Pa Inds com ... | 24 | A W G Mch com. | MKT |
| 70 Plymth Oil .... | 23 | 26 Pgh Pl Glass .. | 72½ |
| 25 Plymth Oil .... | 23 | 60 Phnx Oil pfd .. | .90 |
| 2 Blaw Knox com . | 53 | | |

# EMPLOYMENT TRUE MEASURE OF PROSPERITY

**Demand Exceptionally High For Men Despite Inroads Of Modern Machines.**

By MERRYLE STANLEY RUKEYSER.

Copyright, 1929, by Universal Service, Inc.

NEW YORK, Aug. 17.—Wall street cannot be told too often that the real test of national wellbeing is to be found less in the income account of selected companies than in statistics regarding the employment of labor.

In spite of the continued displacement of workers by machines as a result of technological improvements in industry, the demand for men is currently exceptionally high, especially for this season of the year. Unusually heavy schedules have been maintained in the iron and steel mills, automobile factories, rubber tire plants, electrical equipment, airplanes and radio supplies. These indexes give the human counterpart of the peak prosperity as reported in unprecedented profits by outstanding corporations in favored industries.

"Large forces were employed in all these industries," according to the industrial employment information bulletin, just released at Washington. "The metal working plants continue on particularly active schedules and shortages of skilled mechanics and toolmakers were reported in several sections of the country. Additional workers were engaged in the shipyards along the Atlantic Coast line.

**EMPLOYMENT GAINS**

"Harvesting of the fruit, grain and other crops afforded employment to many workers. A large number of canning factories started their seasonal operations, which means employment for a great many male and female laborers, for a period of several weeks. Road construction increased, giving employment to many additional men.

"While a fairly good volume of building was under way, there was not sufficient employment offered in many localities to absorb all the resident skilled building tradesmen. What unemployment existed throughout the country was confined chiefly to unskilled laborers, coal miners and clerical workers."

The new post-war prosperity is based to a large extent on managerial efficiency and high wages. American experience has demonstrated that payment of liberal wages for effective work constitutes the soundest kind of economics. Unfortunately this lesson has not yet been learned by the backward trades, such as textiles and coals, and by certain districts of the country, notably the South. The custom of sweating industrial workers in the South not only constitutes unfair competition with the North, but in the long run deprives the new South, of the full prosperity to which it is entitled.

**WAGES AID PROSPERITY**

Large scale industry recognizes that human beings are consumers as well as producers. Inadequate wages paralyze the consuming power of the public, and block prosperity.

Europe has been suffering from underconsumption.

Industry is still uneconomic in its handling of men.

Ruthlessness in throwing out of work men able and willing to toil constitutes gross waste which makes all of us poorer.

Occasionally, conspicuous speculators feel called upon to share their wisdom with the public. Arthur W. Cutten has issued an optimistic statement regarding the stock market, adding that the best policy is to "sit tight and not rock the boat." He also warned the public against in and out scalping operations, which are more likely to enrich brokers than customers, saying: "There is no money to be made on taking small profits." I heard Jesse Livermore make the same statement nine years ago when commissions and carrying charges were much lower. Undoubtedly, the warning to the amateur to avoid scalping is good advice, yet floor brokers on the stock exchange, who do not have to pay commissions, do pretty well in the business of scalping.

**GIVE MARKET CONTINUITY**

Their function in holding stocks for a few minutes, or hours, or at most days may seem absurdly futile to Carter Glass, senator from Virginia, yet these traders help to give the market continuity. Sometimes an investor wants to sell a particular stock for which no other investor happens to be bidding at the moment. The scalper steps in and puts in a bid, being willing to hold the stock for a short time until a legitimate investor comes along. A small compensation would be enough for the accommodation, if the floor broker did not assume the hazard of a shrinkage in prices.

The new double edged policy of the Federal Reserve Bank of New York resulted during the first week in a readjustment of the banking position. It resulted in a reduction in rediscounts, and an increase in bills bought in the open market. The raising of the rediscount rate from 5 to 6 per cent while the buying rate on acceptances was reduced from 5¼ to 5⅛ per cent was intended to accomplish this shift. Presumably, the Federal Reserve feels that the release of credit through purchase of acceptances rather than through rediscounts, better assures that it will go into industry and agriculture, instead of into the stock market. It becomes increasingly evident that the Federal Reserve, in accordance with its custom at this season in past years, will release additional credit to facilitate the movement of crops and finance the legitimate fall expansion of business.

# LETTERS FROM INVESTORS

Conducted by LEO HILLMANN.

**NO ADVICE**

G. P.—Although I have never consulted you, I shall appreciate advice now. A few years ago, at the suggestion of a friend, I bought 70 shares American-La France and Foamite preferred at 85. Shall I hold or sell now?

**Ans. — American La France and Foamite preferred is speculative. Were you to sell now you would lose about $1,700. We would not care to advise you on the market position. In the first six months of current year earnings of $1.37 a share compared with $2.40 for corresponding period in 1928. In the full 1928 year net income of $412,803 contrasted with a deficit of $445,303 for 1927. No dividend has been paid since October, 1927, and on July 1, accumulations equaled 12¼ per cent.**

**NO INCOME**

M. T.—I am a reader of your paper and should like your opinion of a purchase of Ford Motor, Ltd., of England, around current levels.

**Ans. — Ford Motor, Ltd., of England, paying nothing, is a speculation. The company has exclusive rights to produce and distribute Ford products in Great Britain and European countries, but earnings so far have not warranted an initial dividend. Speculative advice is out of our line. Should you decide you want an income, tell us something about your income requirements and the amount of cash on hand.**

**BE EXPLICIT**

H. B.—I have a considerable sum in the savings bank and want to buy stock. What is your opinion of Pennsylvania Railroad?

**Ans.—Pennsylvania Railroad has paid dividends since 1856. In May the annual rate was increased to $4 a share, compared with $3.50 distributed from November, 1926. At recent levels the yield is about 4 per cent. Don't limit yourself to one security. Maybe you need bonds, too. What do mean by a "considerable sum?" Be explicit.**

**EARNINGS GOOD**

C. S.—Please give information on Paramount-Famous-Lasky and your opinion of the stock at current levels?

**Ans. — Paramount-Famous-Lasky is a leader in the motion picture industry. Earnings have comfortably covered dividends. In 1928, net profits of $4.22 a share on 2,063,513 shares contrasted with $10.83 on 687,259 shares outstanding in 1927; in the first six months of this year they were $2.28 a share against $1.88 for similar period in 1928. The new stock, issued as a three-for-one split-up in August, 1928, pays $3 a share, equivalent to $9 on the old.**

**HOLD STOCK**

W. H.—Among other securities, I own thirty shares American Telephone and Telegraph at 123. Shall I hold or take my profit? I have $1,100 in a savings bank.

**Ans.—Since you have no need for the cash, why not keep American Telephone and Telegraph permanently? Of course, the profit looks attractive, but the company is the world's largest public utility enterprise. Dividends, paid for more than 44 years, are frequently augmented by valuable "rights." Earnings for 1928 were $12.11 a share compared with $11.76 in 1927. For six months ended June 30, they were $6.16 a share on 13,428,807 shares contrasted with $6.18 on 11,117,545 shares for similar period in 1928. Your income is well-protected.**

**FOR RE-INVESTMENT**

O. H.—I have followed your advice for many years and now have a good income from securities. Recently, I received $3,000 from called bonds. What shall I buy for replacement?

**Ans.—You might consider $1,000 each International Match dementure 5s, 1947; Kansas Gas and Electric first 6s, 1952, and Missouri-Kansas-Texas prior lien "A" 5s, 1962. Listed on the New York Stock Exchange, they yield from 5 to 5.6 per cent. Do you keep an ample amount of cash in the savings bank for emergencies?**

**DIVIDENDS COVERED**

A. P.—I own the following stocks and should like to have your opinion of the future prospects: 100 shares Kroger Grocery and Baking, 50 each General Motors, Gold Dust and DuPont de Nemours.

**Ans.—We do not know future market prices nor do we believe that anyone does. If you bought Kroger, General Motors, Gold Dust and DuPont for income there is no need for anxiety. Earning are good and dividends are protected. When you are ready to buy securities again, you should take on a few high grade bonds.**

**MORE IN STOCKS**

E. N.—I am a wage-earner, with one dependent. I own 10 shares New York Telephone preferred and 20 Hackensack Water participating preferred.. I have $6,000 in a savings bank and want to buy more stocks. Please give suggestions.

**Ans.—You should buy stocks similar to those you now own. Get 10 shares each Electric Power and Light first preferred, Postal Telegraph and Cable preferred, North American Edison preferred, Missouri-Kansas-Texas preferred and 15 Radio preferred "A." The total cost will be less than $5,000, the annual income $322 Keep the rest in the savings bank.**

### INVESTORS' INFORMATION SERVICE

The Pittsburgh Sun-Telegraph will be glad to answer for its readers inquiries about investments in stocks and bonds. It will give the best available information from the most authoritative sources. This service is entirely without charge, and all letters will be held in strictest confidence. Every inquiry must contain name and address of the writer and a 2-cent stamp for reply. If the inquiry is of general interest it will be answered in the Sunday Sun-Telegraph. The Sun-Telegraph can not undertake to answer inquiries over the telephone.

SUN-TELEGRAPH INVESTORS' SERVICE
Pittsburgh Sun-Telegraph
Pittsburgh, Pa.

**WHAT IS AMOUNT?**

T. K.—I own 100 shares Standard Oil, of Ohio, and am considering the purchase of 100 shares Texas Gulf Sulphur. What is your opinion?

**Ans.—Though dividends paid by Texas Gulf Sulphur are well-covered, unless you are in possession of much wealth it would not be wise to put so much of your capital in another stock. Of course, Standard Oil, of Ohio, earns plenty for dividends, too. If you want more stock, buy several. How much cash have you?**

**STOCK DECLINES**

E. B.—I own 40 shares Freeport Texas at a higher level. Shall I hold or sell?

**Ans. — For the six months ended May 31, Freeport Texas earned $2.57 a share compared with $1.74 a share for similar period in 1928. For the full 1928 year earnings of $4.49 a share were 63 cents a share less than for 1927. Following a six-year suspension, a quarterly dividend of 50 cents a share was distributed in February, 1927, increased to $1 a share in May, since maintained, with extras of 75 cents in the first three quarters of last year; 25 cents extra November 1. We should not like to be responsible for you taking a loss, nor do we guess on market movements.**

**ANOTHER STOCK**

G. K.—I am unmarried, without dependents. I own $8,000 S. W. Straus first mortgage 6s, 10 shares each United States Rubber preferred, Electric Power and Light preferred and Sinclair Consolidated Oil. I have $2,000 in a savings bank, which I want to invest.

**Ans. — Don't you think you should keep a surplus of $1,000 in the savings bank? You may need it. For a little less than $1,000 you could get 10 shares Cities Service preferred, bringing $60 annually. Your real estate bonds are well-rated and you may count on income from Electric and Power first preferred. Earnings for Sinclair Consolidated Oil just about cover the quarterly dividend of 50 cents a share; don't depend too much on the extra of 25 cents a share. While its previous record was exceptionally good, dividends were suspended on United States Rubber preferred in May, 1928. The stock is a speculation.**

**UNDER FOUR PER CENT**

L. C.—I am a working man, with three dependents. I own no securities, but have saved $1,500 on which I get 4½ per cent. I want a larger income and a friend told me to buy S. S. Kresge. What is your opinion?

**Ans.—S. S. Kresge has paid dividends from 1913. Following a 50 per cent stock dividend in March, the annual rate was increased to $1.60 a share contrasted with $1.20 paid since 1926. Around current levels the yield is less than 4 per cent. When you might expect to increase your income from the stock, we could not say. If you do not like the yield, why don't you build up your surplus to $2,000? Then, you could invest $1,000 at 6 per cent in a preferred stock of good grade.**

# WHEAT BID UP REGARDLESS OF BEAR STRENGTH

**Increasingly Dark News On Canadian Threshing Starts Grain Advance.**

CHICAGO, Aug. 17. — (AP.) — Friends of higher prices for wheat took the bit in their teeth today, and forced the market higher regardless of determined opposition. Increasingly bad threshing advices from Canada gave a basis for enlarged buying here of wheat future deliveries, and so, too, did sharp upturns in Liverpool quotations, as well as talk of American farmers Northwest holding back their wheat hoping for a steep advance ahead.

After rising to 12½c per bushel above prices current here Wednesday, wheat closed firm, 1½c to 2½c higher than yesterday's finish. Corn closed ⅛c to ¾c up, oats at ⅜c decline to ⅛c advance and provisions unchanged to a rise of 10@12c

| | Open. | High. | Low. | Close. | Close Yesday. |
|---|---|---|---|---|---|
| Wheat | | | | | |
| Sept. .... | 1.41¼ | 1.42¼ | 1.40¼ | 1.41⅝ | 1.39⅝ |
| Dec. .... | 1.49 | 1.50⅝ | 1.48⅝ | 1.49½ | 1.48 |
| Mar. .... | 1.54½ | 1.56½ | 1.54⅝ | 1.55½ | 1.53 |
| May .... | 1.58 | 1.59⅜ | 1.57⅝ | 1.58⅞ | 1.56⅞ |
| Corn | | | | | |
| Sept. .... | 1.03¼ | 1.05 | 1.03¼ | 1.03⅞ | 1.03¼ |
| Dec. .... | 98¼ | 98⅝ | 97¼ | 98 | 97¾ |
| Mar. .... | 1.03½ | 1.03½ | 1.02⅛ | 1.02⅞ | 1.02¼ |
| May .... | 1.06⅝ | 1.07⅛ | 1.05⅞ | 1.06⅝ | 1.06 |
| Oats | | | | | |
| Sept. .... | 49⅝ | 49⅞ | 48⅞ | 49 | 49¼ |
| Dec. .... | 53 | 53½ | 52½ | 52¾ | 52⅞ |
| Mar. .... | 56⅛ | 56⅜ | 55½ | 55⅝ | 55½ |
| May .... | 57½ | 57¾ | 57⅛ | 57¼ | 57⅜ |
| Rye | | | | | |
| Sept. .... | 1.09 | 1.09¼ | 1.07¾ | 1.08⅞ | 1.08¼ |
| Dec. .... | 1.17¼ | 1.17¼ | 1.15¾ | 1.16⅝ | 1.16¼ |
| Mar. .... | 1.21¾ | 1.22¾ | 1.21 | 1.22¾ | 1.21¼ |
| May .... | 1.23½ | 1.25¼ | 1.23½ | 1.25¼ | 1.22¾ |
| Lard | | | | | |
| Sept. .... | 12.05 | 12.15 | 12.05 | 12.15 | 12.02 |
| Oct. .... | 12.17 | 12.25 | 12.17 | 12.25 | 12.15 |
| Dec. .... | 12.22 | 12.30 | 12.27 | 12.30 | 12.20 |
| Ribs | | | | | |
| Sept. .... | 12.95 | 12.95 | 12.95 | 12.95 | 12.95 |
| Oct. .... | 13.12 | 13.12 | 13.12 | 13.12 | 13.12 |
| Bellies | | | | | |
| Sept. .... | 14.55 | 14.62 | 14.55 | 14.62 | 14.55 |
| Oct. .... | 14.65 | 14.70 | 14.65 | 14.67 | 14.55 |

Wheat—No. 4 red, $1.32@1.34; No. 4 mixed, $1.32. Corn, No. 4 mixed, $1.04; No. 3 white, $1.04¼. Oats, No. 1 mixed, 44c; No. 3 white, 44¾@46½c. Rye, No. 2, $1.07. Barley, actual sales, 57@67c. Timothy seed, $3.95@4.70. Clover seed, $15.50@23.50. Lard, $12.12. Ribs, $13. Bellies, $14.75.

MINNEAPOLIS, Minn., Aug. 17.—Flour 10 cents higher. In car load lots, family patents quoted at $8.10@8.20 a barrel in 98-pound sacks. Shipments, 41,235 barrels. Bran, $26.00@26.50. Wheat No. 1 northern, $1.38⅝@1.41⅞; No. 1 red durum, $1.20⅝@1.21⅝; September, $1.43⅞; December, $1.49; May, $1.56⅛. Corn No. 3 yellow, 96@97c. No. 3 white oats, 41@42c. Flax No. 1, $2.79@2.81.

## Toledo Seed Market.

TOLEDO, O., Aug. 17.—Wheat No. 2, red, $1.39@1.40; corn No. 2, yellow, $1.08½@1.09½. Clover seed, October domestic, $13.15. Clover seed, October domestic, $13.15; December, $13.40. Alsike, cash, $10.15; October, $10.35.

## Duluth Flaxseed Market.

DULUTH, Aug. 17.—Close: Flax on track, $2.85@2.86; to arrive, $2.85; September, $2.85; October, $2.85½; November, $2.86; December, $2.83.

## Skelly Crude Oil Output Increases

NEW YORK, Augu. 17.—Skelly Oil Company reports for seven months ended July 31, net daily average crude oil production of 24,500 barrels. This compares with a net daily average production for 1928 of 17,000 barrels.

## Dividends Declared.

Peoples Drug Stores Company common, 25 cents quarterly, payable October 1 to stock of record September 8; preferred, 1⅝ per cent quarterly, payable September 15 to stock of record September 1.

Rand Mines, Ltd., American Shares, $1.50, payable August 29 to stock of record August 21.

Vanadium Alloys Steel Company, 75 cents quarterly, payable September 30 to stock of record September 20.

Houston Gulf Gas preferred A and B, $1.75 quarterly, payable September 1 to stock of record August 15.

Holland Furnace Company, 2 per cent stock and 62½ cents quarterly, payable October 1 to stock of record September 14.

Quaker Oats Company common, $1.00 quarterly, payable October 15 to stock of record October 1; preferred, 1½ per cent quarterly, payable November 30 to stock of record November 1.

Houdaille-Hershey B, 37½ cents quarterly, class A, 62½ cents quarterly, both payable October 1 to stock of record September 20.

Shubert Theater, Inc., $1.25 quarterly, payable September 15 to stock of record September 1.

## Standard Oil Stocks.

(Reported by A. E. Masten & Co.)

| | Par. | Yesterday. Bid. | Yesterday. Ask. | Week Ago. Bid. | Week Ago. Ask. |
|---|---|---|---|---|---|
| Borne Scrymser | $ 25 | 29¼ | 32 | 28 | 32 |
| Buckeye | 50 | 68 | 69 | 68 | 69 |
| Cheesebrough | 100 | 180 | 195 | 176 | 188 |
| Cumberland | 100 | 63 | 66 | 62 | 67 |
| Eureka | 100 | 55 | 59 | 55 | 59 |
| Galena | 100 | 6 | 6 | 5 | 6 |
| Do old pfd. | 100 | 77 | 85 | 77 | 85 |
| Do new pfd. | 100 | 81 | 85 | 81 | 85 |
| Illinois Pipe. | 100 | 302 | 308 | 300 | 307 |
| Imperial Oil. | | 33½ | 33¾ | 28¾ | 29 |
| Indiana Pipe. | 50 | 28 | 29½ | 27 | 28¾ |
| Nat Transit | 12½ | 22½ | 23 | 21¾ | 22 |
| N Y Transit. | 10 | 15¾ | 19 | 15¾ | 20 |
| Northern Pipe. | 50 | 54 | 58 | 53 | 54 |
| Ohio Oil | 25 | 76 | 76 | 66¾ | 67 |
| Int Petroleum. | £ 1 | 27 | 27¾ | 24¾ | 25 |
| Penn Mex. | $ 25 | 32 | 33½ | 31¾ | 34 |
| Solar Refining. | 25 | 37 | 40 | 36½ | 37 |
| Southern Pipe. | 10 | 20½ | 21 | 20½ | 22½ |
| So Penn Oil. | 25 | 52¾ | 53¾ | 46½ | 48¾ |
| Sowest Pa P. | 50 | 60 | 66 | 60 | 66 |
| S O Indiana. | 25 | 58 | 58¼ | 52¾ | 53 |
| Do Kansas | 25 | 22 | 24 | 21¼ | 22 |
| Do Kentucky | 10 | 38¼ | 38⅝ | 35¾ | 36 |
| Do Nebraska | 100 | 49½ | 56 | 48¾ | 50 |
| Do Ohio | 25 | 123 | 128 | 115 | 117 |
| Do Ohio pfd. | 100 | 115 | 116½ | 116 | 117 |
| Swan & Finch. | 25 | 14 | 16 | 12 | 18 |
| Vacuum | 25 | 124¼ | 125⅛ | 115¼ | 117 |

## Rubber Market.

NEW YORK, Aug. 17.—Rubber futures opened barely steady; September, 20.20; December, 21.10; March, 21.50. Futures closed barely steady; September, 20.10; December, 21.00; March, 21.50; Spot smoked ribbed, 20¼.

## Metal Market.

NEW YORK, Aug. 17.—Metal prices today were: Copper, 18 cents a pound. Lead, 6.75 cents. Zinc, 6.80 cents. Silver, spot, 52⅝. Antimony offered at 8¾ to 8⅞.

**Another Nash Motors**

A few years ago we urgently advised clients to buy Nash Motors at 110 and put it away. Nash split 10 for 1 and the new stock sold at 115, or equal to 1150 on the old.

There is "Another Nash Motors" in the making. Can we tell you of it?

TOWN TOPICS FINANCIAL BUREAU
16 Beaver St. New York

# COTTON CLOSES STEADY, HIGHER

NEW YORK, Aug. 17.—(AP.)—An early advance in the cotton market was checked by some southern selling and realizing today, but offerings were absorbed on reactions of 8 or 10 points and prices steadied up again in the late trading on fear of continued dry weather in the southwest and renewed covering.

December contracts after selling up to 18.49, reacted to 18.39 and closed at 18.44, with the general market closing steady at net advances of 13 to 21 points.

Spot cotton 18.35 cents. Range on futures reported by A. E. Masten & Co.

| | Open. | High. | Low. | Close. |
|---|---|---|---|---|
| January ....... | 18.52 | 18.57 | 18.45 | 18.50 |
| February ...... | 18.60 | 18.60 | 18.60 | 18.60 |
| March ......... | 18.20 | 18.73 | 18.63 | 18.71 |
| April ......... | 18.78 | 18.78 | 18.78 | 18.78 |
| May ........... | 18.89 | 18.89 | 18.81 | 18.85 |
| June .......... | 18.83 | 18.83 | 18.83 | 18.83 |
| July .......... | 18.75 | 18.82 | 18.80 | 18.82 |
| August ........ | 18.08 | 18.08 | 18.08 | 18.08 |
| September ..... | 18.10 | 18.10 | 18.10 | 18.10 |
| October (new).. | 18.15 | 18.18 | 18.08 | 18.13 |
| October (old)... | 18.20 | 18.25 | 18.25 | 18.21 |
| November (new) | 18.29 | 18.29 | 18.29 | 18.2[illegible] |
| November (old). | 18.29 | 18.29 | 18.29 | 18.29 |
| December ..... | 18.45 | 18.49 | 18.39 | 18.44 |

NEW ORLEANS, Aug. 17.—Cotton futures closed steady at net advance of 14 to 20 points. January, 18.42c; March, 18.58c bid; May, bid 18.70@18.72c; October, 18.08@18.09c; December, 18.36@18.38c.

LIVERPOOL, Aug. 17.—Cotton—Spot quiet; prices higher: American strict good middling, 10.95d; good middling, 10.95d; strict middling, 10.35d; middling, 10.05d; strict low middling, 9.90d; low middling, 9.60d; strict good ordinary, 9.20d; good ordinary, 8.80d; sales, 3,000 bales, including 1,900 American, receipts, 1,000, American nil, futures closed very steady.

October, 9.72d; December, 9.68d; January, 9.69d; March, 9.76d; May, 9.82d; July, 9.82d.

## W.&L.E. Hearing Set For September 10

CLEVELAND, Aug. 17.—The petition of the Taplin Brothers for a temporary and preliminary injunction to restrain Weehling and Lake Erie Railroad directors from disposing of Wheeling's Ontario Street Station site to Van Sweringen interests, will be heard by a tribunal of three federal jurges September 10.

## British Iron Output Establishes Record

WASHINGTON, Aug. 17.—Iron and steel foreign trade of Great Britain as well as production was larger last month than in preceding one, the Department of Commerce was advised from London. Exports totaled 375,804 tons in July, an increase of 68,597 tons.

Production of pig iron continued to rise and set a new record for the year, with 671,000 tons. Steel production, however, decreased to 803,800 tons, against 830,900 tons in June.

## U. S. Rubber Imports For Half Increase

WASHINGTON, Aug. 17.—The United States imported 719,535,579 pounds of crude rubber and liquid latex in the first six months of 1929, against 470,713,608 pounds in the same period of 1928, the Commerce Department reports.

Despite the increased quantity of crude rubber imported, the total declared value was but $136,814,629 during the next 1929 period while that for the 1928 period was $150,612,298.

## The Money Market.

Following are the comparative figures issued by the Pittsburgh Clearing House yesterday:

| | Exchanges. | Balances. |
|---|---|---|
| Yesterday .. | $33,543,740.60 | $14,293,094.69 |
| Week Ago.. | 32,951,551.33 | 13,818,082.35 |
| Year Ago... | 26,644,283.32 | 11,901,246.53 |
| For Week... | 191,269,061.78 | 81,420,052.62 |
| Prev. Week. | 189,[illegible]2,334.31 | 78,882,173.26 |
| Same wk '28 | 161,223,067.76 | 69,175,835.40 |

## Rediscount Rate.

The rediscount rate of the Federal Reserve Board of Cleveland on all classes of paper is 5 per cent.

## Weekly Bank Clearings.

NEW YORK, Aug. 17.—The weekly statement of the New York Clearing House shows: Total surplus and undivided profits unchanged. Total net demand deposit (average), $32,259,000 (decrease). Time deposits (average), $1,435,000 (decrease). Clearings week ending today, $8,418,619,628. Clearings week ending August 10, $8,161,225,110. Clearings this day, $1,341,035,553.

## Foreign Exchange.

NEW YORK, Aug. 17.—Foreign exchanges irregular: Great Britain in dollars and cents. Great Britain, demand, 4.84⅝; cables, 4.84¾; 60-day bills on banks, 4.79 9-16. France, demand, 3.91¼; cables, 5.22¾. Demands—Belgium, 13.89; bles, 5. 22¾. Demands—Belgium, 13.89; Germany, 23.79¼; Holland, 40.02; Norway, 26.61; Sweden, 26.77½; Denmark, 26.60; Switzerland, 19.22¼; Spain, 14.67½; Greece, 1.29¼; Poland, 11.25; Czechoslovakia, 2.95 11-16; Jugoslavia, 1.75¼; Austria, 14.09; Rumania, .59¼; Argentine, 41.95; Brazil, 11.35, Tokyo, 46.60; Shanghai, 57.90; Montreal 99.32.

## Real Silk Hosiery Co. Meeting Called to Talk Over Dividends

NEW YORK, Aug. 17.—P. M. Farrel, president of Real Silk Hosiery Mills, Inc., has called a meeting of directors for Tuesday of next week in Indianapolis, Ind., for purpose of discussing some form of disbursements on common stock. Sentiment of directors is said to favor resuming regular quarterly dividend of $1 a share, which was discontinued two years ago.

Although Mr. Farrel would neither confirm nor deny meeting had been called specifically for this purpose, he admitted question of dividends on junior issue would probably be first consideration and that current position of company would justify some action in this regard.

## Butter, Eggs and Cheese.

PHILADELPHIA, Aug. 17.—Live poultry, fowls, not Leghorns, 31@32c; White Leghorn fowls, 23@25c; Leghorn broilers, 25@27c. Dressed poultry, chickens, Western, in boxes, 34@35c. Other articles unchanged.

NEW YORK, Aug. 17.—Butter firm; receipts 6,950 tubs creamery, firsts (88 to 99 score), 40¾@43c. Eggs, firm; receipts 13,404 crates; nearby hennery white, closely selected extra, 49@52c; nearby and nearby hennery white, first to average extra, 34@48c. Cheese steady; receipts 228,177 boxes. Poultry, live and dressed, steady; unchanged.

CHICAGO, Aug. 17.—Butter, receipts 12,883 tubs; prices unchanged. Eggs unchanged; receipts 8,783 cases. Poultry, alive, steady; prices unchanged; receipts 17 trucks.

# PACIFIC COAST STEEL OPTION

SAN FRANCISCO, Aug. 17.—W. J. Filbert, controller of United States Steel Corporation, in San Francisco on tour of appraisal of Columbia Steel's properties, stated that, no matter what decision was made by investigating committee, no definite action on United States Steel's option on Columbia properties would be taken in all probability until return of James A. Farrell, president of United States Steel Corporation, from Europe.

Appraisal party is expected to go to Pittsburgh, Cal., Monday to make survey of Columbia plants and equipment there, which are valued at $28,000,000 by F. L. Rains, general manager of Columbia Steel. Some members of the party are understood to be in Los Angeles, surveying the Torrance plant, the group having divided after appraisal of properties at Provo, Utah. Survey will be concluded with appraisal of Northwest properties.

## Turpentine and Rosin.

SAVANNAH, Aug. 17.—Turpentine firm, 46½. Sales, 4,770; receipts, 655; shipments, 482; stock, 21,991. Rosin firm; sales, 1,880; receipts, 2,178; shipments, 1,252; stock, 109,608. Quote: B, 730; D, 730; F, 730; G, 730; H, 730; I, 730; K, 730-35; M, 735; N, 755-60; WG, 765-75; WW, 800-05; X, 805-10.

## New Boeing Plane Proves Successful

SEATTLE, Aug. 17.—The first of Boeing's huge 18-pessenger tri-motored transport planes proved successful on trial flights. The plane left Seattle for Cleveland to be exhibited at the National Aeronautical Exposition.

## Poor & Co. Reports Income for Half

NEW YORK, Aug. 17.—Poor & Co. reports for six months ended June 30 net income $1,261,222 after charges and federal taxes equal after allowing for Class "A" dividend requirements to $3.35 a share on 329,000 Class "B" shares.

## Birmingham Steel Takes $1 Advance

BIRMINGHAM, Aug. 17.—Heavy melting steel has been bringing $13.50 for the best quality, an advance of $1 a ton.

## Boston Mining Stocks.

BOSTON, Aug. 17. — (AP.) — Following are today's quotations:

| Sales. Stock. | High. | Low. | Last. |
|---|---|---|---|
| 125 Arizona Coal ....... | 2⅛ | 2¼ | 2¼ |
| 60 Copper Range ...... | 23½ | 23¼ | 23½ |
| 10 East Butte ........ | 2½ | 2½ | 2½ |
| 10 Mohawk Mining .... | 54 | 54 | 54 |
| 390 North Butte ....... | 6¼ | 6¼ | 6¼ |
| 140 Quincy Mining ..... | 48¼ | 48¼ | 48¼ |

## Dry Goods Market.

NEW YORK, Aug. 17.—Cotton goods quiet and steady. Cables state that the burlap strike at Calcutta will probably end on Monday. Burlaps here are firm for nearby delivery. Raw silk was stronger. Velvets are very active in silks. Moderate filling-in orders are reported on fall lines of woolen and worsteds.

# Telephone and Packard Feature Stock Trading

By BROADAN WALL.
Universal Service.

NEW YORK, Aug. 17.—American Telephone and Telegraph with an advance of 9½ and Packard with a gain of 7¼ points featured a fairly active and firm stock market today. The oils continued their advance early in the session and were most active as a group during the half session. Meeting profit taking in the final hour they lost part of their early gains, but Simms Petroleum finished 2⅜ higher while Standard Oil of New Jersey and others closed fractionally higher. Steel, American Can and other standard industrials were held back by week-end realizing, but met good support and finished practically unchanged for the session. Other groups held to very narrow range. Sterling remained unchanged in an otherwise irregular but dull foreign exchange market. Cotton continued its advance and finished higher despite week-end evening up. Wheat and other grains benefited from bullish weather advices.

"Lindy" aided the move of those working in Packard. He had some very nice things to say about the new Diesel engine which has been so well exploited both tradewise and marketwise. To hear the Packard bulls tell the story their engine will be the only ones used in airplanes in a few weeks and a month or so at the least. But there is no evidence that Wright, Curtiss or others intend to go out of business. In fact conversation with interests close to the management of these other aviation companies reveals they have no concern at all. Their only comment on the Packard developments are to the effect that the stock certainly has been flown wonderfully with the help of the new engine and that there is no exclusive patent for such product.

An early flurry in the oils was due almost entirely to the widespread report of the Morgan investment trust's attempt to acquire oil stocks in the same manner as United Corporation operates in the utility field. Such a development in the oil industry seems logical but it is to be doubted that it will come before the leading companies get together and effect stabilization of production. The buying in the oils early in the week was inspired by a report of agreement of Mid-Continent Producers but their accord is based on a policy of watchful waiting for the next two months. If production does not increase further in that time they will not reduce prices further but if there is another outbreak of wildcatting in California or any other district the Mid-Continent Produucers may be compelled to reduce their quotations.

Warner Brothers was firm but unchanged while Fox claimed over a point. There was further busy circulation of a report that the DuPonts would be represented in the Warner management. Desire of the Warner Brothers to take control of Paramount-Famous was also emphasized by the bulls on the stock. However, it seems that those controlling Paramounut are in no hurry to let go. The company is making more than ever before and both Fox and Radio Keith would not be averse to arranging a deal. Before the Radio "official" in Chicago attracted too much attention a few months ago by threatening to force a merger it was thought that Radio Keith had the inside track.

## Midwest Steel to Maintain High Rates

NEW YORK, Aug. 17.—The financial district has been informed that the production schedules of Mid-West steel plants will be maintained at high rates next week, sheet requirements being unusually strong.

## The Oil Market.

| | |
|---|---|
| Pennsylvania (N. Y. Transit Lines).. | $3.30 |
| Bradford (National Transit Lines).. | 3.30 |
| Pennsylvania (National Transit Lines) | 3.30 |
| Pennsylvania (S. W. Pa. Pipe Lines) | 3.25 |
| Pennsylvania (Eureka Pipe Lines) ... | 3.15 |
| Pennsylvania (Buckeye Pipe Lines) .. | 2.95 |
| Corning (Buckeye Pipe Lines) ...... | 1.90 |
| Somerset (Cumberland Pipe Lines) ... | 1.80 |
| Ragland grade oil .................. | .95 |
| Western Kentucky .................. | 1.83 |
| Lima .............................. | 1.80 |
| Indiana ........................... | 1.57 |
| Princeton ......................... | 1.75 |
| Wooster ........................... | 1.90 |
| Plymouth .......................... | 1.28 |
| Illinois .......................... | 1.75 |
| Waterloo .......................... | 1.35 |
| Saginaw (Mich.) Berea sand oil ..... | 1.75 |
| Saginaw (Mich.) Saginaw sand, 47 degrees gravity .... | 1.83 |
| Petrolia (Canada) ................. | 2.20 |

## Cottonseed Oil Market.

NEW YORK, Aug. 17.—The cottonseed oil market was quiet today, but prices were higher on covering and buying of the late position by refining interests prompted by the firmness in cotton and lard and the strength in grain. The close was steady at 2 to 7 points net advance.

Total sales were 6,900 barrels.

Prime crude nominal; prime summer yellow spot, $8.90; September closed $9.13; Otcober, $9.17; December, $9.26; January, $9.31; March, $9.44.

# THE DAY IN Official Quotations WALL STREET

## ∴ Complete Transactions on New York Stock Exchange ∴

Following is the official record of transactions on the New York Stock Exchange yesterday:

| 1929 High | 1929 Low | Stock and Div. Rate $ | Sales | Open | High | Low | Last | Net Ch'ge | Closing Bid | Closing Ask |
|---|---|---|---|---|---|---|---|---|---|---|
| 54 | 36½ | West Maryd | 1900 | 44⅜ | 44½ | 43⅝ | 44⅛ | + ½ | 44 | 44⅛ |
| 41⅞ | 32 | West Pac . | 100 | 35 | 35 | 35 | 35 | ... | 34⅛ | 36½ |
| 229 | 179¾ | W Union 8. | 1000 | 216½ | 217 | 216½ | 217 | + ½ | 217 | 217¼ |
| 67 | 43¼ | West Air 4. | 13800 | 66½ | 66¾ | 64 | 64⅛ | −2⅛ | 64⅛ | 65 |
| 250 | 137½ | West Elec4 | 9200 | 248⅛ | 249⅛ | 246¼ | 247¾ | − ¼ | 247¾ | 249¼ |
| 48¼ | 22 | West El In. | 100 | 40⅞ | 40⅞ | 40⅞ | 40⅞ | −1¾ | 40¾ | 42½ |
| 38 | 30¼ | W Eagle O2 | 200 | 35 | 35¼ | 35 | 35 | + ⅜ | 34⅞ | 35⅛ |
| 53½ | 48 | White Mt 1 | 900 | 39⅝ | 40½ | 39⅝ | 40½ | + ½ | 40½ | 41 |
| 48 | 12 | Wh Sew M. | 100 | 17 | 17 | 17 | 17 | ... | 17½ | 19 |
| 29¾ | 17⅛ | Wilcx O&G | 600 | 20¼ | 20½ | 20¼ | 20⅜ | ... | 20¼ | 20½ |
| 61¼ | 37 | Wil RA 2½ | 1300 | 47 | 47⅜ | 46½ | 46½ | ... | 46 | 47½ |
| 62 | 34 | Do B 2†.. | 3400 | 44⅝ | 45 | 44⅜ | 44⅞ | + ⅝ | 44¾ | 45 |
| 35 | 20 | Wil Ov 1.20 | 3400 | 24⅛ | 24¼ | 23⅝ | 23⅞ | − ⅛ | 23⅞ | 24 |
| 13½ | 6⅝ | Wilson Co. | 100 | 6¾ | 6¾ | 6¾ | 6¾ | − ⅛ | 6¾ | 7 |
| 27 | 15 | Do A .... | 200 | 15½ | 15½ | 15½ | 15½ | − ⅛ | 15½ | 16¼ |
| 79 | 55 | Do pfd .. | 200 | 56 | 56 | 56 | 56 | −1 | 56 | 57 |
| 94½ | 85 | Woolw 2.40 | 2300 | 89¼ | 90¼ | 89¼ | 90¼ | + ⅝ | 90 | 90⅜ |
| 98 | 43 | Wor Pump. | 4400 | 95⅞ | 98 | 95⅞ | 98 | +2 | 97½ | 98 |
| 87 | 66 | Do pfd B6 | 200 | 84 | 85 | 84 | 85 | ... | 85 | 87 |
| 149½ | 109 | Wgt Aer ct | 600 | 138 | 138½ | 138 | 138½ | +2 | 135¼ | 138 |
| 80⅞ | 70 | Wrigley 4.. | 100 | 74 | 74 | 74 | 74 | −1 | 74 | 75 |
| | | —Y—Y—Y—Y— | | | | | | | | |
| 84 | 61¾ | Y&Towne4. | 300 | 83½ | 83½ | 83¼ | 83¼ | − ⅛ | 83⅜ | 84 |
| 51¼ | 34¾ | Yel Tr&Cb. | 1600 | 36¼ | 36⅝ | 35⅞ | 35⅞ | − ⅛ | 35⅞ | 36¼ |
| 71⅝ | 52¼ | YgS&W2¾‡ | 200 | 54¾ | 54¼ | 54¼ | 54¼ | − ⅝ | 54¾ | 55 |
| | | —Z—Z—Z—Z— | | | | | | | | |
| 52¾ | 40 | Zen Rad 2. | 400 | 47½ | 47½ | 47⅛ | 47⅛ | − ⅝ | 47 | 47¾ |

... Odd lot; † plus extras; ‡ including extras; v 2½% quarterly in common stock; q paid so far this year; w payable in stock.

Total sales, 2,227,250 shares, against 4,976,030 on the previous day, 1,478,450 a week ago and 988,400 a year ago. From January 1 to date, 764,190,560 shares, against 483,168,500 a year ago and 366,549,000 two years ago.

## Plan $10,000,000 Puget Sound Firm

SEATTLE, Aug. 17.—Details of financing of a $10,000,000 Puget Sound Pulp and Paper Company, at Everett, Wash., have been completed and contracts for construction will be let immediately, according to Ossian Anderson, president. The plant will cost $3,500,000 and have a capacity of 150 tons bleached sulphite pulp a day.

## P. R. R. Asks Permit To Abandon Stations

HARRISBURG, Pa., Aug. 17.—(AP.)—The Public Service Commission today received applications from the Pennsylvania Railroad to abandon eight freight stations on the Tyrone and Monongahela divisions. The stations are Goss Run Junction, Moshannon, Gowansburg, Waltersburg, Garvers Ferry, Hutchson Collier, Hazle Kirk and Tauger.

## Silk Market.

NEW YORK, Aug. 17.—Raw silk futures closed firm; sales 2,915 bales. August, 502; October, 493; December, 492. Open market quotations (60-day basis), Shanghai steam, extra B, 490; Canton double extra A 14-16s, 380; Japanese crack double extra, 510.

## Corporations Report First Half Earnings

NEW YORK, Aug. 17.—(AP.)—Earnings per share of common stock were reported the week by corporations as follows:

| Six months ended June 30 | 1929 | 1928 |
|---|---|---|
| Atlantic Refining | $3.06* | $9.98 |
| Big Four Railroad | 9.28 | 5.45 |
| Briggs Manufacturing | 1.21 | 1.02 |
| Campbell, Wyant & Cannon | 3.05* | 4.29 |
| Columbian Carbon | 4.57 | 3.31 |
| Consol Mining & Smelting | 5.30 | 7.36 |
| Coty, Inc. | 1.44 | 1.11 |
| Doehler Die Casting | 2.90 | 2.19 |
| Duplan Silk | 2.48 | 1.86 |
| Grand 5-10-25 Cent Stores, Inc. | 1.65 | 1.17 |
| Internatl Nickel Co Canada | .74* | 2.87 |
| National Supply | 4.91 | 1.63 |
| New Jersey Zinc | 9.11 | 7.05 |
| New York Central | 9.84 | 5.24 |
| Paraffine Companies, Inc. | 6.37 | 5.54 |
| Pittsburgh & Lake Erie | 4.00 | 3.52 |
| Raybestos-Manhattan, Inc. | 3.10 | 1.90 |
| J. R. Thompson Co. | 2.24 | 2.78 |
| Tung Sol Lamp Works | 1.95 | 1.36 |
| U. S. Gypsum | 2.70 | 4.42 |

*Increased capitalization.

## Witherow Shares On New York Curb

The New York Curb Exchange has admitted to unlisted trading privileges 100,000 shares common stock no par value of Witherow Steel Corporation. Ticker abbreviation is WSC.

## Philadelphia Stocks.

| | Close |
|---|---|
| Almar Stores | 8 |
| American Stores | 65¾ |
| Fire Assn of Phila. | 46¼ |
| Insur Co North America | 74¼ |
| Noranda Mines | 65½ |
| Pennsylvania R R | 96¾ |
| Pennroad Corp | 26½ |
| Phila Rapid Transit pfd | 49½ |
| United Gas | 255 |

# BUSINESS Commodity Markets COMMERCE

## NEW YORK CURB MARKET

NEW YORK, Aug. 17.—(AP.)—New peaks were scaled today on the Curb Exchange by more than a dozen issues as traders actively bid for the oils and a few selected utilities and specialties. The utilities were the only group to show weakness, some of the leaders dropping 2 to 5 points.

Following is the list of transactions on the New York Curb Exchange, giving all stocks and bonds traded (00 omitted in sales column of stock list; 000 omitted in sales column of bond list):

| Sales. | Stock | High. | Low. | Close. |
|---|---|---|---|---|
| | **—A—A—A—A—** | | | |
| 18 | Ace Tol Prod | 20 | 19¾ | 20 |
| 25 | Acoustic Prod | 5½ | 5¼ | 5⅜ |
| 7 | Aeronaut Indust | 25⅝ | 25⅛ | 25⅝ |
| 11 | Do war | 7¾ | 7¼ | 7¼ |
| 18 | Aero Sup B | 21½ | 20⅞ | 21 |
| 3 | †Ainsworth Mfg | 52¼ | 52⅛ | 52⅛ |
| 2 | Air Stock V | 64¼ | 64 | 64 |
| 1 | Alabma Gt So R | 154¾ | 154¾ | 154¾ |
| 1 | Allied Aviation | 13 | 13 | 13 |
| 24 | Allied Pow & Lt | 90⅝ | 88¾ | 90⅝ |
| 1 | Do 1st pref | 78¼ | 78¼ | 78¼ |
| 1 | Allison Drug A | 3¾ | 3¾ | 3¾ |
| 2 | Allison Drug B | 1⅞ | 1⅞ | 1⅞ |
| 1 | Alum Co Am pf | 107⅜ | 107⅜ | 107⅜ |
| 1 | Alumium Goods | 33 | 33 | 33 |
| *50 | Am Cigar | 153 | 153 | 153 |
| 6 | Am Cit P&L A | 75¾ | 74⅞ | 75 |
| 7 | Do B | 53¼ | 52¾ | 53 |
| 6 | Am Com Pow A | 30½ | 30 | 30½ |
| 2 | Do B | 41⅜ | 41 | 41⅜ |
| 5 | Do war | 10¼ | 10¼ | 10¼ |
| 6 | Am Cont Oilfds | 7-16 | ⅜ | ⅜ |
| 8 | Am Cyan B | 66⅝ | 66⅛ | 66⅛ |
| 1 | Am Dept Store | 12⅝ | 12⅝ | 12⅝ |
| 9 | Am & F Pow w | 120⅞ | 120 | 120 |
| 4 | Am Gas & El | 212¾ | 211¾ | 212¾ |
| 2 | Am Yvette | 25½ | 25¼ | 25½ |
| 1 | Assd Rayon | 17 | 17 | 17 |
| 48 | Am Invest B | 23½ | 23¼ | 23½ |
| 6 | Do rts | 8 | 7¾ | 8 |
| 3 | Am Mfg | 59 | 58 | 59 |
| 2 | AAmOil nv cod | 13⅞ | 13⅝ | 13⅞ |
| 1 | Do Vcod | 14¾ | 14¾ | 14¾ |
| 4 | Bickford pf | 32⅞ | ⅞32 | 32⅞ |
| 1 | Axtn& Fsh Tob | 34½ | 34½ | 34½ |
| 1 | Am Lt & Trac | 331 | 326 | 331 |
| 1 | Am Mfg | 58⅛ | 58⅛ | 58⅛ |
| 533 | Am Maracaibo | 4⅜ | 3¾ | 4⅜ |
| 1 | Am Nat Gas | 11⅞ | 11⅞ | 11⅞ |
| 1 | Am Phenix (3) | 66 | 66 | 66 |
| 2 | Am Solv & Ch | 37⅞ | 37⅞ | 37⅞ |
| 360 | Am Sup Power | 61⅞ | 59⅞ | 61⅝ |
| 1 | Do 1st pfd | 98⅛ | 98⅛ | 98⅛ |
| 28 | Anchor Post F. | 58½ | 57 | 58½ |
| 4 | Anglo Ch C N | 37⅝ | 36¾ | 36¾ |
| 12 | Arctur Radio T | 40 | 38⅞ | 40 |
| 2 | Argo Oil | 2 | 2 | 2 |
| 10 | Arizona Globe | 3-16 | 3-16 | 3-16 |
| 2 | Arizon Power | 33½ | 33 | 33 |
| 24 | Ark Nat Gas | 16½ | 16⅜ | 16½ |
| 48 | Do A | 16½ | 16⅜ | 16½ |
| 1 | Asso El Ind Ltd | 11¼ | 11¼ | 11¼ |
| 5 | Asso El Ind Lt | 11⅜ | 11⅛ | 11⅛ |
| 136 | Asso Gas & El | 63⅞ | 62⅝ | 62⅝ |
| 2 | Do deb rts | 18 | 17⅝ | 18 |
| 2 | Assoc Rayon pf | 62⅛ | 61 | 61 |
| 919 | Atlantic Lobos | 1⅞ | 1½ | 1⅞ |
| 2 | Do pfd | 2½ | 2½ | 2½ |
| 4 | Atlas Plywood | 62 | 61 | 62 |
| 1 | Autom V M cvt | 19 | 19 | 19 |
| 3 | Aviation Credit | 16½ | 16½ | 16½ |
| | **—B—B—B—B—** | | | |
| 4 | Bickford pf | 32⅞ | 32⅞ | 32⅞ |
| 2 | Blyn Shoe | 1¾ | 1¾ | 1¾ |
| 18 | Brazil T & L | 73⅜ | 71½ | 71½ |
| 1 | British Celanese | 7⅞ | 7⅞ | 7⅞ |
| 2 | Buckeye P Line | 68⅞ | 68⅞ | 68⅞ |
| 117 | Budd Mfg | 24⅜ | 22 | 24⅜ |
| 2 | Bulova Watch | 30 | 29½ | 30 |
| 2 | Do pfd | 41 | 41 | 41 |
| 15 | Burma Corp | 4¼ | 4⅛ | 4¼ |
| 1 | Butler Bros | 31 | 31 | 31 |
| 2 | Buzza Clark | 8½ | 7 | 7 |
| | **—C—C—C—C—** | | | |
| 16 | Cable Rad Tube | 16¼ | 15¾ | 16 |
| 4 | Cab Wi A | 4 | 4 | 4 |
| 12 | Do B | 5⅛ | 5 | 5 |
| 1 | Do pref | 4½ | 4½ | 4½ |
| 16 | CAM vtc | 2½ | 2 | 2 |
| 5 | Can M Wireless | 8 | 7⅞ | 7⅞ |
| 5 | Carib Syn new | 3¾ | 3¾ | 3¾ |
| 1 | Carnation Milk | 44½ | 44½ | 44½ |
| 1 | Caterpil Tract | 80 | 80 | 80 |
| 2 | Capitol Adm A | 66½ | 66¼ | 66½ |
| 2 | Do rts | 5½ | 5½ | 5½ |
| 1 | Celan ptc 1st pf | 88 | 88 | 88 |
| 1 | Cen At States | 10⅝ | 10⅝ | 10⅝ |
| 7 | Cen Pub Ser A | 53½ | 53¼ | 53½ |
| 5 | Do rts | 2⅞ | 2¾ | 2⅞ |
| 18 | Cen States El | 75 | 74½ | 75 |
| 2 | Cen Sthwest Ut | 146 | 145½ | 145½ |
| 1 | Cent St Elcvtpfn | 192 | 192 | 192 |
| 2 | Centrifugal Pipe | 9 | 9 | 9 |
| 1 | Chain St Stock | 34 | 34 | 34 |
| 3 | Checker Cab | 68¾ | 68¾ | 68¾ |
| 2 | Chesbro Mfg | 185 | 185 | 185 |
| 115 | Cities Service | 48¼ | 48 | 48¼ |
| 2 | Do pref | 94⅛ | 93⅞ | 94⅛ |
| 1 | City M & T | 31⅞ | 31⅞ | 31⅞ |
| 2 | Clark Equip | 65 | 64⅞ | 65 |
| 5 | Colgate Palm | 69 | 66¾ | 69 |
| 1 | Colon Oil | 8 | 8 | 8 |
| 105 | Com & South | 25⅜ | 24⅞ | 25 |
| 88 | Do war | 10 | 9¾ | 9⅞ |
| 1 | Comst Tun new | 1 | 1 | 1 |
| 1 | Cons Aircraft | 32⅞ | 32⅞ | 32⅞ |
| 1 | Cons Cop Min | 10⅜ | 10⅜ | 10⅜ |
| 6 | Cons G&E Balt | 137⅝ | 135⅛ | 137½ |
| 1750 | Cons Gas NY rt | 10⅛ | 9⅞ | 10 |
| *25 | Cont G&E pr pf | 102¼ | 102¼ | 102¼ |
| 2 | Cons Laun Cor | 15⅜ | 15⅜ | 15⅜ |
| 2 | Cons Retail St | 9⅞ | 9⅛ | 9⅞ |
| 1 | Cont Diamond | 38⅛ | 38⅛ | 38⅛ |
| 6 | Coty Inc rts | 1 | ⅞ | 1 |
| 24 | Cont Oil vtc Me | 22½ | 21⅞ | 21⅞ |
| 4 | Cooper Bessmer | 49⅞ | 48 | 49⅞ |
| 2 | Corron & Reyn | 31⅝ | 31⅝ | 31⅝ |
| 1 | Do pfd | 100½ | 100½ | 100½ |
| 10 | Cosden Oil | 94 | 92½ | 94 |
| 150 | Creole Synd | 10¼ | 9⅞ | 10⅛ |
| 2 | Crown Central | 1½ | 1½ | 1½ |
| 5 | Curtiss Airpt ctf | 11¼ | 11¼ | 11¼ |
| 1 | Curtiss Flying | 22⅜ | 22⅜ | 22⅜ |
| 196 | Curtiss Wright | 29¾ | 29⅜ | 29¾ |
| 36 | Do A | 37½ | 37 | 37½ |
| 5 | Do war | 10⅞ | 10⅞ | 10⅞ |
| | **—D—D—D—D—** | | | |
| 4 | Darby Pet | 13⅜ | 13 | 13⅜ |
| 30 | Do A | 31½ | 37 | 37⅜ |
| 2 | Davenport Hos | 28½ | 28¼ | 28¼ |
| 2 | Davis Drug ctf | 12 | 12 | 12 |
| 30 | Dayton Airplan | 34½ | 34 | 34½ |
| 26 | DeForest Radio | 19¾ | 18¾ | 18¾ |
| 8 | Derby Oil | 11⅛ | 8⅛ | 8⅝ |
| 13 | Detroit Aircraft | 15½ | 15 | 15½ |
| 9 | Dix Gas Util | 26⅝ | 25⅞ | 25⅞ |
| 1 | Do rts | 3¾ | 3¾ | 3¾ |
| 1 | Donner Steel | 39 | 39 | 39 |
| 2 | Dresser Mfg | 38⅜ | 37 | 38⅜ |
| 3 | Dubilier Conden | 11 | 10⅞ | 10⅞ |
| 4 | Durant Motor | 9⅜ | 9¼ | 9¼ |
| | **—E—E—E—E—** | | | |
| 60 | East Kodak rts | 4⅝ | 4½ | 4½ |
| 6 | E States Pow B | 72 | 71 | 71⅛ |
| 3 | East Util A | 28⅜ | 28 | 28⅜ |
| 2 | Eisler Elec | 27¾ | 27½ | 27½ |
| 670 | El Bond & Sh | 155⅝ | 152¼ | 153 |
| 650 | Do rights | 11¾ | 11 | 11¼ |
| 1 | Do pref | 104¾ | 104¾ | 104¾ |
| 6 | Electric Invest | 276¾ | 272¼ | 272¼ |
| 1 | El P&Lt opt w | 51½ | 51½ | 51½ |
| 6 | El Pow Assn | 62¾ | 62 | 62¾ |
| 9 | Do A | 60 | 56½ | 59¾ |
| 179 | Elec Sharehold | 58¼ | 57 | 57¾ |
| 6 | Do pref | 143¼ | 142 | 143¼ |
| 1 | Eng Gold Mines | 3⅛ | 3⅛ | 3⅛ |
| *50 | Eureka Pipe | 59 | 59 | 59 |
| 2 | Evans Wal Ld | 17¾ | 17¾ | 17¾ |
| | **—F—F—F—F—** | | | |
| 2 | Fabrics Finish | 14 | 13¾ | 14 |
| 1 | Fajardo Sugar | 89 | 89 | 89 |
| 1 | Falcon Lead M. | ☆ | ☆ | ☆ |
| 1 | Fandango Ltd | 2 | 2 | 2 |
| 16 | Fed Water A | 51⅞ | 50⅛ | 51⅞ |
| 7 | Fiat Corp | 26⅞ | 26¾ | 26⅞ |
| 3 | Financ Investg | 27⅞ | 27½ | 27⅞ |
| 1 | Firest T & R | 242 | 240 | 242 |
| 1 | Fokker Aircrft | 45½ | 45½ | 45½ |
| 3 | Foltis Fischer | 32½ | 32 | 32⅜ |
| 3 | Ford Mot Can A | 43⅞ | 43⅛ | 43⅞ |
| 99 | Ford Motor Ltd | 19⅝ | 19 | 19½ |
| 6 | Foremost Fab | 22⅞ | 22¼ | 22¾ |
| 1 | Forhan Co A | 25⅜ | 25⅜ | 25⅜ |
| 3 | Foundatn For | 11 | 11 | 11 |
| 64 | Fox Theater A | 29¼ | 28¼ | 28⅞ |
| 1 | French Line | 44½ | 44½ | 44½ |
| 12 | Freshman Chas | 10 | 9⅝ | 10 |
| | **—G—G—G—G—** | | | |
| 1 | Garlock Packing | 33 | 33 | 33 |
| 3 | Gen Bak new | 6⅞ | 6⅞ | 6⅞ |
| 3 | Gen Bak pref | 67⅞ | 67⅝ | 67⅞ |
| 3 | Gen Empire | 34 | 33 | 34 |
| 9 | Gen El Eng rcts | 15 | 14⅝ | 15 |
| 6 | Gen El Germ | 47⅜ | 47⅜ | 47⅜ |
| 14 | Gen L Mch new | 23⅞ | 23 | 23⅞ |
| 3 | Gen Print Ink | 55 | 55 | 55 |
| 9 | Gen Real & Util | 34⅜ | 33⅞ | 34¼ |
| 6 | Do pref | 107⅛ | 106⅛ | 106⅛ |
| 6 | Gen Thea | 33½ | 33 | 33½ |
| 2 | Gerrard Co | 34 | 34 | 34 |
| 2 | Gilbert Co | 22⅞ | 22¾ | 22⅞ |
| 5 | Glean C Harv | 148¾ | 141 | 141 |
| 1 | Glen Ald Coal | 126 | 126 | 126 |
| 4 | Glid Co rts | 1⅛ | 1 | 1 |
| 4 | Glob Underwrit | 25⅜ | 25¼ | 25⅜ |
| 40 | Gold Cent Mines | 8½ | 8⅛ | 8½ |
| 1 | Golden Coin | ⅝ | ⅝ | ⅝ |
| 1 | Goldfield Cons | ‡‡ | ‡‡ | ‡‡ |
| 24 | Gold Sach Trad | 110⅞ | 110 | 110¼ |
| 9 | Gold Seal Elec | 19⅝ | 19 | 19⅝ |
| 3 | Goldberg pref | 80 | 80 | 80 |
| 2 | Gothm Knitbac | 6⅝ | 6⅝ | 6⅝ |
| 1 | Graymur Corp | 55⅜ | 55⅜ | 55⅜ |
| 1 | Gt At&Pac new | 399 | 385½ | 385½ |
| 1 | Grief Bros pfd | 94 | 94 | 94 |
| 38 | Grigsby Grun n | 60⅜ | 59⅞ | 60⅜ |
| 4 | Ground Gripper | 38⅝ | 38⅛ | 38⅝ |
| 1 | Do preferred | 40 | 40 | 40 |
| 69 | Gulf Oil Cor Pa | 207 | 203⅜ | 204⅛ |
| | **—H—H—H—H—** | | | |
| 8 | Hall Prt Co new | 29⅞ | 28 | 29⅞ |
| 2 | Hap Candy Inc | 2½ | 2½ | 2½ |
| 1 | Haygart Corp | 66⅜ | 66⅜ | 66⅜ |
| 20 | Hercules Mtrs | 29⅜ | 29½ | 29½ |
| 8 | Hir Walk G&W | 18 | 17¾ | 18 |
| 1 | Homaokla Oil | 4 | 4 | 4 |
| 8 | Hood Rubber | 35 | 34⅞ | 35 |
| 8 | Houst G Gas | 20½ | 20 | 20½ |
| 28 | Hud Bay M&S | 19⅜ | 19 | 19⅜ |
| 38 | Hum O & R | 126 | 124½ | 125½ |
| 18 | Hygrade Food | 40 | 38¾ | 40 |
| | **—I—I—I—I—** | | | |
| 2 | Ill Pipe Line | 307¾ | 306 | 307¾ |
| 48 | Imp Oil Can n | 34⅜ | 32⅞ | 34 |
| 8 | Indiana Pip Lin | 29⅞ | 29¾ | 29⅞ |
| 1 | Indus Fin ctf | 39 | 39 | 39 |
| 8 | Insurance Sec | 31 | 30⅝ | 31 |
| 9 | Insurance Shar | 23½ | 23 | 23½ |
| 8 | Intcon Pet | 1⅜ | 1⅛ | 1⅜ |
| 138 | Intnat Petrol | 28½ | 27⅛ | 27¼ |
| 4 | Inter Shoe | 72⅝ | 72½ | 72½ |
| 8 | Int Utilities B | 18 | 17⅝ | 17⅝ |
| 4 | Irving A Chute | 29 | 28¾ | 28¾ |
| 4 | Ital Superpow | 18⅝ | 18½ | 18½ |
| 20 | Insull Util | 107½ | 105¼ | 106½ |
| 4 | Inter Cigar | 130¼ | 125 | 130¼ |
| 4 | Inter Equity | 22 | 21¾ | 22 |
| 4 | Do ctfs | 65⅞ | 65½ | 65⅞ |
| 16 | Internat Pow | 87 | 85½ | 85⅞ |
| | **—J—J—J—J—** | | | |
| 1 | Jonas Naumbrg | 8½ | 8½ | 8½ |
| | **—K—K—K—K—** | | | |
| 1 | Kirby Pet | 2¼ | 2¼ | 2¼ |
| 1 | Kolster Brandes | 4½ | 4½ | 4½ |
| | **—L—L—L—L—** | | | |
| 1 | Lefcourt Real pf | 34½ | 34½ | 34½ |
| 2 | Lion Oil | 33 | 32¾ | 32¾ |
| 4 | Long Isl Lt new | 80 | 79½ | 80 |
| *10 | Do preferred | 109 | 109 | 109 |
| 2 | Lor'd rts | 1⅞ | 1⅞ | 1⅞ |
| | **—M—M—M—M—** | | | |
| 1 | MacMarr Stores | 43⅛ | 43⅛ | 43⅛ |
| 4 | Magdalena Synd | 7-16 | ⅜ | ⅜ |
| 18 | Marc Int Marine | 16⅝ | 15⅞ | 16⅜ |
| 4 | Marc Wire Eng | 17⅞ | 16¾ | 17⅞ |
| 4 | Mason Val Min | 1⅜ | 1¾ | 1⅜ |
| 48 | Mavis Botlig Co | 3 | 2¾ | 2⅞ |
| 4 | May Flowr Asso | 86¼ | 86 | 86¼ |
| 81 | McLellan Str A | 54⅜ | 52⅜ | 54⅜ |
| 8 | Memphis Nt G | 19 | 18¾ | 19 |
| 4 | Merchant Mfg | 30⅝ | 30⅝ | 30⅝ |
| 4 | †Mert Chp&S pf | 96 | 93⅜ | 96 |
| 1 | Messabi Iron | 2 | 2 | 2 |
| 2 | Metal & Min | 20¼ | 20¼ | 20¼ |
| 11 | Midw't Util N | 40 | 39⅜ | 40 |
| 8 | Do rts | 49 | 48¾ | 49 |
| 48 | Midld Ry cvt pf | 31⅞ | 29⅝ | 31⅞ |
| 5 | Mng Co Can(¼) | 4⅛ | 4⅛ | 4⅛ |
| 4 | Mock Judson | 38 | 36 | 38 |
| 2 | More DFrgA(6) | 66 | 66 | 66 |
| 1 | Montecatini rts | 2½ | 2½ | 2½ |
| 8 | Mt Prod (1.60) | 12½ | 12⅜ | 12⅜ |
| 8 | Municipal Serv | 22⅜ | 21⅞ | 22⅜ |
| 8 | Murphy Co | 105 | 103 | 105 |
| 2 | Murray rts | 16⅛ | 16⅛ | 16⅛ |
| | **—N—N—N—N—** | | | |
| 1 | Natl Aviation | 62⅛ | 62⅛ | 62⅛ |
| 4 | Nat BncServ(5) | 56½ | 55 | 56 |
| 14 | Nat Containr pf | 33⅜ | 33¼ | 33⅜ |
| 4 | Do pf (2) | 33¼ | 33¼ | 33¼ |
| 4 | Nat Fam Stores | 31 | 30⅝ | 31 |
| 8 | Nat Fuel & Gas | 38¾ | 38½ | 38½ |
| 9 | Nat Investors | 208 | 198½ | 208 |
| 4 | Nat Am Co | 23 | 22⅞ | 22⅞ |
| 4 | Nat Pub Ser A | 31 | 30⅜ | 30½ |
| 1 | Nat Rub Mach | 31⅛ | 31⅛ | 31⅛ |
| 4 | Nat Sug Ref nw | 40⅞ | 40¼ | 40½ |
| 2 | Nat Thea Sup | 23⅜ | 23⅜ | 23⅜ |
| 1 | Nat Trade Jnl | 14 | 14 | 14 |
| 5 | Nat Trans | 22⅞ | 22½ | 22½ |
| 9 | Nehi Corp | 25⅞ | 24⅝ | 25⅞ |
| 7 | Nett Inc A | 26⅞ | 26 | 26⅞ |
| 1 | Nev Cal Elec | 85⅛ | 85⅛ | 85⅛ |
| 3 | New Bradford | 3⅛ | 3 | 3⅛ |
| 1 | N J Zinc new | 84 | 84 | 84 |
| 14 | Newport | 48 | 47 | 48 |
| 6 | Newport rts | ⅞ | ⅞ | ⅞ |
| 1 | N Mex & A L | 5⅝ | 5⅝ | 5⅝ |
| 4 | Newmont Min | 212¾ | 212 | 212 |
| 1 | N Y Auc A | 21½ | 21½ | 21½ |
| 16 | N Y Investors | 39½ | 38 | 39½ |
| 1 | N Y Tel 6½s pf | 111½ | 111½ | 111½ |
| 55 | Niag Hud Pow | 27 | 26¾ | 27 |
| 7 | Do B war | 9⅛ | 9 | 9⅛ |
| 35 | Niagara Shares | 72 | 71⅜ | 72 |
| 1 | Niles Bem Pnd | 52 | 52 | 52 |
| 14 | Noranda Mines | 66⅛ | 65⅛ | 65⅜ |
| 26 | Nor Am Aviat | 16 | 15¼ | 16 |
| 1 | Nor Cent Texas | 16⅝ | 16⅝ | 16⅝ |
| 1 | Nor W Eng | 16⅝ | 16⅝ | 16⅝ |
| 1 | North Pipe Line | 57¾ | 57¾ | 57¾ |
| 2 | Northern Rept. | 75 | 75 | 75 |
| 1 | Novadel Agene | 26⅛ | 26⅛ | 26⅛ |
| | **—O—O—O—O—** | | | |
| 24 | Ohio Cop | 1¾ | 1⅝ | 1⅝ |
| 18 | Ohio Oil | 76 | 74½ | 75 |
| 23 | Oil Stocks A | 15¼ | 14½ | 15¼ |
| 3 | Do B | 15¾ | 15 | 15¾ |
| 1 | Orange Crush | 24½ | 24½ | 24½ |
| 1 | Outboard A | 19½ | 19½ | 19½ |
| 6 | Do B | 14¾ | 14⅝ | 14¾ |
| | **—P—P—P—P—** | | | |
| 1 | Pac P & Lt pfd | 101 | 101 | 101 |
| 1 | Pac West Oil | 16 | 16 | 16 |
| 2 | Pandem Oil | 1⅜ | 1¼ | 1¼ |
| 2 | Pantep Oil Ven | 5¾ | 5¼ | 5¼ |
| 28 | Paramount Cab | 25¾ | 25 | 25½ |
| 2 | Penney Co | 113 | 112¾ | 113 |
| 30 | Pennroad Corp | 26⅞ | 26⅝ | 26¾ |
| 2 | Port Elec Pow | 78¼ | 78 | 78¼ |
| 3 | Peo Lt & Pw A | 53¼ | 53 | 53¼ |
| 58 | Petroleum Co | 29⅛ | 28¼ | 29 |
| 3 | Philippe (L) B | 25½ | 24⅞ | 25½ |
| 1 | Pick Barth pf | 15⅝ | 15⅝ | 15⅝ |
| 1 | Pied & Nor Ry | 74 | 74 | 74 |
| 40 | Pilot Radio | 28 | 27½ | 28 |
| 6 | Pitney Bowes n | 27⅝ | 27⅛ | 27⅝ |
| *50 | P & L E Ry | 150 | 150 | 150 |
| 2 | Plymouth Oil | 23½ | 23½ | 23½ |
| 1 | Powdrel & Alex | 86⅞ | 86⅞ | 86⅞ |
| 30 | Prudential Inv | 34⅞ | 33⅜ | 34⅞ |
| | **—R—R—R—R—** | | | |
| 2 | Rainblow L PrB | 13¾ | 13½ | 13½ |
| 2 | Do A | 27½ | 27½ | 27½ |
| 2 | Reiter Foster | 5½ | 5½ | 5½ |
| 9 | Raybestos Man | 57 | 56½ | 57 |
| 1 | Raymond C P pf | 70 | 70 | 70 |
| 14 | Reliance Manag | 52⅞ | 49½ | 50½ |
| 3 | Reyn Metal pf | 45½ | 45 | 45 |
| 1 | Do preferred | 73 | 73 | 73 |
| 1 | Roan Ant Cop | 44 | 44 | 44 |
| 8 | Roosevelt Field | 11 | 10 | 11 |
| 7 | Root Ref pref | 25¾ | 25¾ | 25¾ |
| 1 | Ryan Com | 5⅞ | 5⅞ | 5⅞ |
| | **—S—S—S—S—** | | | |
| 1 | St Regis Paper | 180 | 180 | 180 |
| 4 | Salt Creek Prod | 15 | 14½ | 14⅝ |
| 4 | Sec G Am Inv | 26⅞ | 26⅞ | 26⅞ |
| 10 | Segal L & H | 12½ | 12 | 12½ |
| 1 | Seiberling Rub | 31 | 31 | 31 |
| 10 | Selected Ind | 23⅞ | 23⅜ | 23¾ |
| 6 | Do 1st paid | 100⅛ | 100 | 100 |
| 8 | Sentry Saf Con | 19¾ | 19 | 19¾ |
| 4 | Shattuck F G | 61⅜ | 61 | 61 |
| 3 | Shawinigan Wa | 101¼ | 100 | 101¼ |
| 1 | Sheaffer Pen | 54¾ | 54¾ | 54¾ |
| 44 | Shenandoah | 36 | 35 | 36 |
| 52 | Do cv pfd | 58 | 57 | 58 |
| 3 | Sierra Pac Elec | 65 | 64½ | 65 |
| 2 | Sikorsky Aviat | 50⅜ | 50 | 50⅜ |
| 2 | Silica Gel vtc | 30 | 30 | 30 |
| *10 | Smith A O | 241¾ | 244¾ | 244¾ |
| 2 | Solor Ref | 39¾ | 38 | 39¾ |
| 14 | Sonatron Tube | 35¾ | 34 | 34 |
| 1 | South Asbestos | 35½ | 35½ | 35½ |
| 8 | South Penn Oil | 53 | 52 | 53 |
| 5 | Southern Corp | 18 | 18 | 18 |
| 1 | Southern P L | 21 | 21 | 21 |
| 1 | Southld Royalty | 15 | 15 | 15 |
| 4 | S W Gas Util | 13⅞ | 13 | 13⅞ |
| 3 | Span & Gen Cor | 3½ | 3⅜ | 3⅜ |
| 165 | Std Brands | 38 | 37⅛ | 38 |
| 3 | Std Dredging | 37⅞ | 37 | 37⅞ |
| 2 | Do cv pfd | 37⅞ | 37⅝ | 37⅞ |
| 2 | Std Invest | 42⅛ | 41⅝ | 42⅛ |
| 141 | Std Oil Indiana | 58½ | 57¾ | 58 |
| 8 | Do Kansas | 25⅞ | 24 | 24 |
| 15 | Do Kentucky | 38½ | 37¾ | 38½ |
| 1 | Do Nebraska | 49⅜ | 49⅜ | 49⅜ |
| 23 | Do Ohio | 127¾ | 120 | 127¾ |
| *10 | Do Ohio pref | 115 | 115 | 115 |
| 6 | Starrett Corp | 32 | 32 | 32 |
| 10 | Starrett L S | 44 | 43 | 44 |
| 12 | Stein Cosmetics | 21⅞ | 20⅝ | 21⅞ |
| 1 | Stern Bros A | 46 | 46 | 46 |
| 1 | Stinnes Hugo | 14 | 14 | 14 |
| 12 | Strauss Roth St | 31¾ | 30 | 31¾ |
| 1 | Stroock & Co | 38½ | 38½ | 38½ |
| 1 | Superheater | 192 | 192 | 192 |
| 2 | Swift & Co | 131¾ | 131⅝ | 131¾ |
| 1 | Swift Int | 32⅞ | 32⅞ | 32⅞ |
| | **—T—T—T—T—** | | | |
| 2 | Tampa Elec | 82 | 81¾ | 81¾ |
| 1 | Taylor Mills | 35 | 35 | 35 |
| 4 | Tex Oil & Land | 14⅛ | 14⅛ | 14⅛ |
| 1 | Tishman Real | 64⅞ | 64⅞ | 64⅞ |
| 3 | Tobac & All Stk | 42 | 41 | 41 |
| 18 | Transam Corp | 145⅞ | 144½ | 145½ |
| 26 | Trans Air Trans | 25 | 23½ | 25 |
| 18 | Do ctfs | 24 | 23 | 24 |
| 1 | Trans L D Pict | 9¾ | 9¾ | 9¾ |
| 65 | Tri Cont Corp | 53¾ | 51⅛ | 52½ |
| 8 | Do pref | 115 | 114 | 115 |
| 1 | Trunz P Store | 35 | 35 | 35 |
| | **—U—U—U—U—** | | | |
| 6 | Un Am Invest | 82¾ | 81¼ | 82¼ |
| 8 | Ulen & Co | 34⅞ | 34⅜ | 34⅞ |
| 7 | Un Nat Gas Can | 43⅞ | 42 | 42 |
| 1 | Union Tob | 5⅛ | 5⅛ | 5⅛ |
| 3 | Union Oil Assoc | 50 | 49 | 50 |
| 6 | Uni Corp war | 41¾ | 40½ | 40½ |
| 8 | Do new | 56 | 55⅝ | 56 |
| 5 | Unit C F | 21⅝ | 21⅜ | 21⅜ |
| 3 | Unit East Min | 7-16 | 5-16 | 5-16 |
| 70 | United Gas | 29⅝ | 29¼ | 29½ |
| 6 | Unit Gas Imp | 286⅞ | 285 | 286⅞ |
| 65 | Do rts | 3⅝ | 3½ | 3⅝ |
| 85 | Un Lt & P A | 50⅞ | 49⅝ | 50⅛ |
| 1 | Do conv pf | 112⅝ | 112⅝ | 112⅝ |
| 5 | Un Piec Dye W | 47¼ | 45 | 45 |
| 2 | U S Dairy Pr A | 56¾ | 56¾ | 56¾ |
| 1 | U S Finish | 164⅞ | 164⅞ | 164⅞ |
| 1 | U S Fin new | 56 | 55⅝ | 56 |
| 1 | U S Foil B | 65½ | 65½ | 65½ |
| 10 | U S Gypsum | 79⅞ | 78 | 79⅞ |
| 2 | US &IntSec2dpd | 95⅞ | 95 | 95 |
| 8 | U S Lines | 19 | 18¾ | 19 |
| 3 | U S Rub recl | 23¾ | 23⅝ | 23¾ |
| 2 | Unit Verd Ext | 18⅜ | 18⅜ | 18⅜ |
| 1 | Univ Insur | 89 | 89 | 89 |
| 18 | Union W P | 29⅝ | 29¼ | 29⅝ |
| 1 | Unity Gold Min | 1⅛ | 1⅛ | 1⅛ |
| 12 | Util Equities | 36⅞ | 36⅛ | 36⅞ |
| 18 | Util Pow | 33¼ | 32¾ | 33¼ |
| 1 | Do B ctf | 81⅛ | 81⅛ | 81⅛ |
| 18 | Util & Indus | 43 | 42¾ | 42⅞ |
| 5 | Do preferred | 44 | 43⅝ | 44 |
| 23 | Vacuum Oil | 125½ | 123⅜ | 125½ |
| 9 | Venezuelan Ptr | 3⅞ | 3½ | 3½ |
| 1 | Vick Finance | 13⅞ | 13⅞ | 13⅞ |
| 1 | Waitt & Bond B | 15 | 15 | 15 |
| | **—W—W—W—W—** | | | |
| 4 | Wenden Cop M | 1¼ | 1⅛ | 1¼ |
| 1 | W Air Express | 68⅛ | 68⅛ | 68⅛ |
| 10 | West Auto S A | 74 | 70 | 74 |
| 1 | Williams R C | 27⅞ | 27⅞ | 27⅞ |
| | **—Y—Y—Y—Y—** | | | |
| 1 | Y Oil & Gas | 1¼ | 1¼ | 1¼ |
| | **—Z—Z—Z—Z—** | | | |
| 2 | Zonite Prod | 33 | 32⅝ | 33 |

### DOMESTIC BONDS.

| Sales. | Bond | High. | Low. | Close. |
|---|---|---|---|---|
| 7 | Alabam Pow 5s '56 | 99⅝ | 99⅝ | 99⅝ |
| 6 | Alum Corp 5s '52 | 100¼ | 100 | 100 |
| 1 | Am Aggreg 6s '43 | 120 | 120 | 120 |
| 5 | Am Com Pow 6s 49 | 92½ | 92¼ | 92¼ |
| 1 | Am G & El 5s '28 | 105 | 105 | 105 |
| 5 | Am Roll Mill 5s '48 | 95½ | 95½ | 95½ |
| 1 | Am Seat 6s '36 | 85½ | 85½ | 85½ |
| 6 | Appalac Pow 5s '56 | 96 | 95¾ | 96 |
| 6 | Ark P&Lt 5s '56 | 92¼ | 92 | 92 |
| 6 | Assd G&El 5½s '77 | 125 | 125 | 125 |
| 10 | Do 4½s '48 | 170 | 170 | 170 |
| 5 | Assd Sim H 6½s 33 | 86½ | 86½ | 86½ |
| 20 | Assd Tel Ut 5½s 44 | 132 | 131⅞ | 131⅞ |
| 1 | Atlas Plywd 5½s 43 | 87 | 87 | 87 |
| 1 | Bates Valve 6s '42 | 107½ | 107½ | 107½ |
| 2 | Bell Tel Can 5sA'55 | 100⅜ | 100⅜ | 100⅜ |
| 2 | Can Nat R E 7s '35 | 105½ | 105½ | 105½ |
| 2 | Can Pacific 5s | 99⅜ | 99⅜ | 99⅜ |
| 12 | Capitol Adm 5s '53 | 115 | 114½ | 114½ |
| 6 | Carolina P&L 5s '56 | 99 | 98½ | 98½ |
| 1 | Cent St El 5s '48 | 83⅞ | 83⅞ | 83⅞ |
| 1 | Cen St P&L 5½s 53 | 90 | 90 | 90 |
| 1 | Cig Stores 5½s '49 | 87½ | 87½ | 87½ |
| 5 | Cnl St Car 5½s52A | 93¼ | 93¼ | 93¼ |
| 3 | Cities Serv 5s '66 | 86 | 84¾ | 86 |
| 1 | Do 5½s '42 | 87¼ | 87¼ | 87¼ |
| 8 | Citie Ser Pw 5½s'57 | 92⅞ | 92⅝ | 92⅞ |
| 3 | Cleve Ilum 7s '41 | 106¼ | 106¼ | 106¼ |
| 1 | Cont G & E 5s '58 | 84 | 84 | 84 |
| 1 | Det Intr Brdg 7s'52 | 72½ | 72½ | 72½ |
| 2 | DetInterBrdg 7s '52 | 86¼ | 86 | 86 |
| 1 | El Pas Nt G 6½s'38 | 115 | 115 | 115 |
| 14 | FedlWater 5½s 54 | 101⅞ | 101⅝ | 101⅝ |
| 11 | Firstn Cot M 5s '48 | 91¼ | 91¼ | 91¼ |
| 2 | Fl Pw & Lt 5s '54 | 80 | 80 | 80 |
| 10 | Gatineau Pow 5s '56 | 93½ | 93½ | 93½ |
| 1 | Garlck Pack 6s '39 | 115 | 115 | 115 |
| 10 | Gen Thea 6s '44 | 101 | 101 | 101 |
| 1 | Gr Grp Sh 6s '44 | 98½ | 98½ | 98½ |
| 15 | Georg Pow 5s '67 | 96¼ | 96⅛ | 96¼ |
| 1 | Gr Trunk 6½s '36 | 106 | 106 | 106 |
| 5 | Gulf Oil Pa 5s'47 | 99⅞ | 99⅞ | 99⅞ |
| 5 | Do 5s '37 | 98 | 98 | 98 |
| 3 | Gulf S Util 5s'56 | 94 | 93¼ | 94 |
| 5 | Hood Rub 5½s '36 | 86 | 86 | 86 |
| 1 | Hous G Gas 6½s'43 | 78 | 78 | 78 |
| 2 | Houst Gulf G 6s '43 | 76 | 76 | 76 |
| 10 | Hygrade Fd 6s '49 | 99⅝ | 99⅝ | 99⅝ |
| 46 | Inden Oil 6s '39 | 114⅝ | 111½ | 113 |
| 4 | Indnpls P&L 5s '57 | 97½ | 97½ | 97½ |
| 4 | Int Sec Corp 5s '47 | 83½ | 83½ | 83½ |
| 1 | Invest Co 5s '47 | 120½ | 120½ | 120½ |
| 4 | Kelvinator 6s '36 | 72 | 72 | 72 |
| 5 | Koppers G &C5s'47 | 94¼ | 94¼ | 94¼ |
| 2 | Laclede Gas 5½s'35 | 98¼ | 98¼ | 98¼ |
| 1 | Leh PS 6s A2026 | 103 | 103 | 103 |
| 3 | Long Isl Lt 6s '45 | 103½ | 103½ | 103½ |
| 1 | Mass Gas 5½s '46 | 100½ | 100½ | 100½ |
| 2 | McCord Rad 6s '43 | 92¼ | 92¼ | 92¼ |
| 6 | Memph N Gas6s'43 | 96 | 96 | 96 |
| 12 | Hygrade Fd 6s '49 | 100¼ | 99⅝ | 100¼ |
| 100 | Miss Riv Fuel6s'49 | 119 | 116½ | 116½ |
| 5 | Nat P & L 6s 2026 | 103½ | 103½ | 103½ |
| 1 | Nat Pub Ser 5s '78 | 75¼ | 75¼ | 75¼ |
| 4 | New Eng G&E5s'47 | 88½ | 88½ | 88½ |
| 2 | N Y For Inc 5½s'48 | 90 | 88¾ | 90 |
| 1 | Niaf Falls P 6s '50 | 106 | 106 | 106 |
| 5 | N Y P&L 4½s '67 | 90¾ | 90¾ | 90¾ |
| 3 | No Ind P S 5s '66 | 98 | 98 | 98 |
| 5 | Ohio Pow 4½sD'56 | 90½ | 90½ | 90½ |
| 4 | Pac Gas&El 4½s'57 | 91 | 91 | 91 |
| 2 | Pac West O 6½s '43 | 93½ | 93¼ | 93½ |
| 3 | P O Ed 6s '50 ww | 99¾ | 99¾ | 99¾ |
| 1 | Do 5½s B '52 | 91 | 91 | 91 |
| 1 | Phila El 5½s '72 | 104½ | 104½ | 104½ |
| 4 | Phila Rap Tr 6s '62 | 97 | 97 | 97 |
| 5 | Potom Edis 5s '56 | 94⅞ | 94⅞ | 94⅞ |
| 2 | Reliance Bronz 6s44 | 99½ | 99½ | 99½ |
| 10 | Reliance Man 5s '54 | 108 | 107 | 108 |
| 1 | Rich Oil 5½s 31 ww | 99¼ | 99¼ | 99¼ |
| 3 | Roch Cen Po 5s '53 | 85¾ | 85½ | 85½ |
| 1 | Ryeson & S 5s '43 | 93 | 93 | 93 |
| 1 | St Lou G&C 6s '47 | 83¾ | 83¾ | 83¾ |
| 1 | Servel Inc 5s '48 nw | 75 | 75 | 75 |
| 4 | SEP&L 6s 2025 ww | 102¾ | 102½ | 102½ |
| 8 | So Cal Edis 5s '51 | 99⅝ | 99½ | 99½ |
| 10 | Do 5s '52 | 100¾ | 100¾ | 100¾ |
| 2 | S W Dairies 6½s 38 | 92 | 92 | 92 |
| 3 | Staley Mfg 6s '42 | 98¼ | 98¼ | 98¼ |
| 6 | Stand Inv 5s '39 | 101½ | 101¼ | 101¼ |
| 2 | Stand P & L 6s '37 | 96¼ | 96¼ | 96¼ |
| 5 | Sun Maid Rais 6½s | 57 | 55⅛ | 57 |
| 2 | Swift Co 5s '32 | 99¾ | 99¾ | 99¾ |
| 1 | Tex P & L 5s '56 | 95 | 95 | 95 |
| 6 | Unit Am Inv 5s '48 | 120¼ | 120 | 120 |
| 12 | Ulen & Co 6s '44 | 99¼ | 99 | 99 |
| 2 | U S Rub 6½s '30 | 98⅛ | 98⅛ | 98⅛ |
| 5 | Do 5½s '35 | 97⅞ | 97⅞ | 97⅞ |
| 28 | Util Pow&Lt 5s '59 | 94⅞ | 94 | 94 |
| 3 | Vn Camp Pac 6s 68 | 84½ | 84½ | 84½ |
| 1 | Western News 6s | 99 | 99 | 99 |

### FOREIGN BONDS.

| Sales. | Bond | High. | Low. | Close. |
|---|---|---|---|---|
| 3 | Abitibi Pow 5s '53 | 83⅜ | 83¼ | 83¼ |
| 2 | Bn Air Prov 7½s'47 | 101½ | 101½ | 101½ |
| 22 | Do 7s '52 | 100 | 100 | 100 |
| 2 | Do 6s '62 | 93 | 92 | 92 |
| 6 | Chile Mtge Bk 6s'31 | 96½ | 96⅜ | 96½ |
| 1 | Ger Con Mun 7s '47 | 95½ | 95½ | 95½ |
| 1 | Dpt Cauc Val 7s 48 | 88½ | 88½ | 88½ |
| 1 | Est PrussLtBk6s'30 | 97 | 97 | 97 |
| 1 | Fin R M Bk 6s '61 | 80¼ | 80¼ | 80¼ |
| 2 | Gelsenkirchen 6s '43 | 89½ | 89½ | 89½ |
| 10 | Lima Cy Pu 6½s'58 | 86½ | 86 | 86 |
| 1 | Hamburg El5½s'38 | 82¼ | 82¼ | 82¼ |
| 2 | Prussia FS 6s '52 | 84 | 83⅜ | 83⅜ |
| 7 | Russian 6½s '19 | 12¾ | 12¾ | 12¾ |
| 25 | Do ctfs N C '19 | 12⅝ | 12½ | 12½ |
| 10 | Russ 5½s ctfs '21 | 12½ | 12½ | 12½ |
| 1 | Saarbrueck 7s '35 | 99¼ | 99¼ | 99¼ |
| 1 | Stinnes 7s '36 ww | 92 | 92 | 92 |
| 1 | Do 7s '46 ww | 85½ | 85½ | 85½ |
| 1 | UtdStlW 6½s '47 A | 86½ | 86½ | 86½ |
| 14 | Rio de Jan 6½s '59 | 88½ | 88 | 88 |

Stock sales today, 1,304,500 shares.
Sales year ago, 179,400 shares.
Bond sales today, $874,000.
Sales bonds year ago, $866,000.

*Actual sales. †Ex-dividend. ‡Ex-rights.

## LOCAL CURB QUOTATIONS

| Stocks— | Bid. | Ask. |
|---|---|---|
| Wierton Steel | 495 | .... |
| Apollo Steel | .... | 25 |
| Phoenix Oil | .80 | .85 |
| Rex Hide Rubber | 15 | .... |
| American Fruit Growers | 14 | .... |
| Do. units | 70 | 75 |
| Fisher Bros., Inc. | 9½ | .... |
| Do preferred | .... | 50 |
| Aluminum Manufacturing | 35 | 37 |
| Leonard Oil | 4 | 5 |
| Sloan Zook Producing | 40 | .... |
| Do 7% preferred | 97 | 99 |
| U. S. Light & Power | 45½ | 47½ |
| Arkansas Gas Class A | 16¼ | 16¾ |
| Sterling Investment | 39 | .... |
| Edgewater Steel | 290 | .... |
| Copperweld Steel | 66 | 69 |
| Do preferred | 98 | .... |
| Pennsylvania Bradford | 8 | .... |
| Do preferred | 26 | 27 |
| Pittsburgh Bond & Sharing | 54½ | 55½ |
| American Austin Motors | .... | 12 |
| Molybdenum Corp. of America | 4½ | 5 |

(Furnished by Moore, Leonard & Lynch.)

| Security— | Bid. | Ask. |
|---|---|---|
| *Ally., B'vue & P'ville 5s '35 | 88 | 91 |
| Am. Fruit Growers 7s '29-'31 | 99 | 100½ |
| Do. 7s '32-'40 | 99½ | 101 |
| Broadway Mtrs. Bldg. 6s '48 | 98½ | 100 |
| Cent. Ohio Steel Pdts. 6s '43 | 98 | 99 |
| Citizens Water 5½s '51 | 95 | 98 |
| Do. 5s '51 | 91 | 93 |
| Connecticut Coke 5s '48 | 94 | 96 |
| Crescent I. W. & C. 6½s '38 | 101 | 103 |
| Dilworth, Porter & Co. 6s '39 | 98 | 99 |
| Doubleday-Hill Elec 6½s '41 | 100 | 100½ |
| Frick (H. C.) Coke 5s '30-'32 | 99 | .... |
| Do. 5s '33-'44 | 100 | .... |
| Fry (H. C.) Glass 6s '32 | .... | 92 |
| Frick-Reid Supply 6s '43 | 98 | 100 |
| Grant Building 7s '47 | 92 | .... |
| Hanna (M. A.) 6s '34 | 96½ | 98 |
| Jones & Laughlin Steel 5s '39 | 104 | 104¾ |
| Kaufmann D. S. sec. 5½s '36 | 92 | 95 |
| Loews Thea. & Real. 6s '47 | 96 | 98 |
| Mackintosh-Hemphill 6s '49 | 89 | 92 |
| McClintic-M'shall 5½s '32-'37 | 100 | 101½ |
| McKinney Mfg. 6s '43 | 100 | 101 |
| Mt. W'hington St Ry 5s '33 | 91 | 93 |
| Nat. Union mtge. 6s '31-'46 | 96 | 98 |
| Nat. Fireproofing 5½s '47 | 90 | 93 |
| Ohio Valley Clay 6½s '41 | 99 | 101½ |
| Oklahoma Nat. Gas 6s '46 A | 94½ | 96½ |
| Do. 5s '48 B | 84 | 86 |
| Penn-Federal Corp. 6s '46 | 97½ | 99½ |
| Penna. State Water 5½s '52 | 95 | 98 |
| Pgh. Crucible Steel 5s '30-'32 | 99 | .... |
| Do 5s '33-'45 | 99½ | 101 |
| Pgh. Hotels 1st 5½s '48 | 91 | 93 |
| Pgh. Parking Garages 6s '45 | 99 | 101 |
| *Pgh. Railways gen. 5s '53 | 84 | 88 |
| Pittsburgh Steel 6s '48 | 101¼ | 102¼ |
| Pgh. Steel Foundry 6s '50 | 102 | 102¾ |
| Pgh. Valve, F. & C. 6s '42 | .... | 96 |
| Pgh.-Westm'land Coal 5s '47 | 81 | 85 |
| Porter (H. K.) 6s '46 | 95 | 98 |
| Rail & River Coal 5s '38 | 90 | .... |
| South Pgh. Water 5s '55 | 97½ | 99½ |
| Do. 5s '60 | 95 | 97 |
| Southern Traction 5s '50 | 43 | 46 |
| Spang, Chalfant & Co. 5s '48 | 93 | 95 |
| Standard Plate Glass 6s '30 | 82 | .... |
| Stand. Textile Pdts. 6½s '42 | 94 | 96 |
| Stanley-Rowland-Clark 6s '46 | 93 | 96 |
| Steubenville Pottery 6½s '40 | 100 | 101½ |
| St. Clair Furnace 5s '29-'31 | 99 | .... |
| Do. 5s '32-'39 | 99½ | .... |
| Superior Steel 6s '38 | 94 | 96 |
| Ward Baking 6s '37 | 103½ | 104½ |
| Wheeling Traction 5s '31 | 91½ | 93 |
| Witherow Steel 6s '52 | 99 | 101 |
| Yellow Cab (Pgh.) eq. 6s '29 | 100 | .... |
| Yough. & Ohio Coal 6s '33 | 96½ | 99 |

*Guaranteed by the Philadelphia Co. by endorsement.

## Bid and Ask Prices on Inactive New York Stocks

| Stocks. | Bid. | Ask. |
|---|---|---|
| [illegible] | [illegible] | [illegible] |

## New York Bond Market

NEW YORK, Aug. 17.—(AP.)—Apprehensions of continued dry weather in the southwest combined with relatively steady Liverpool cables, seemed largely responsible for advances in the cotton market today. After selling up to 18.49 early, or 21 points net higher, December reacted to 18.39, but recovered a good part of this loss, closing at 18.44. The general market closed steady at net advances of 13 to 21 points.

The amount of cotton on shipboard awaiting clearance at the end of the week was estimated at 39,236 bales, against 52,464 last year.

Transactions in the most active bonds on the New York Stock Exchange yesterday were as follows, 000 omitted in sales column (United States bonds in dollars and thirty-second of dollars):

### U. S. GOVERNMENT BONDS.

| Sales | Bond | High | Low | Last |
|---|---|---|---|---|
| 4 | Liberty 1st 4¼s | 99.00 | 99.00 | 99.00 |
| 13 | Liberty 4th 4¼s | 99.00 | 98.28 | 99.00 |
| 30 | Treas 4s 44-54 | 102.30 | 102.29 | 102.30 |

### CORPORATION BONDS.

| Sales. | Bond | High. | Low. | Last. |
|---|---|---|---|---|
| 4 | Adams Exp cl tr 4s | 84 | 84 | 84 |
| 1 | Ajax Rub gold 8s | 75⅛ | 75⅛ | 75⅛ |
| 20 | Alighy Corp 5s '44 | 109½ | 109⅛ | 109½ |
| 19 | Do 5s '49 | 109½ | 109¼ | 109½ |
| 8 | Allis-Chal 5s '37 | 99 | 98½ | 98½ |
| 3 | Am Agr Chm 7½s | 106 | 105 | 106 |
| 5 | Am Cot Oil 5s | 98½ | 98½ | 98½ |
| 12 | Am I G Ch 5½s'49 | 121⅞ | 121⅞ | 121⅞ |
| 124 | Am Intl 5½s '49 | 114 | 113½ | 113½ |
| 3 | Am Smelting 5s | 100 | 100 | 100 |
| 8 | Am Sugar Ref 6s | 104 | 103¾ | 103¾ |
| 44 | Am T & T 5½s | 105⅝ | 104¾ | 105⅝ |
| 2 | Do sf 5s '60 | 102¼ | 102¼ | 102¼ |
| 370 | Do cvt 4½s '39 | 203 | 202¼ | 202½ |
| 3 | Am W W & El 6s | 103 | 103 | 103 |
| 9 | Am Wrt Pap 6s '47 | 82 | 82 | 82 |
| 2 | Arm & Co Del 5½s | 87½ | 87⅜ | 87½ |
| 5 | Do r'est 4½s | 90 | 90 | 90 |
| 27 | AT&SF cvt 4½s'48 | 157½ | 157 | 157½ |
| 4 | Do gen 4s | 90 | 90 | 90 |
| 1 | Do adj 4s | 88 | 88 | 88 |
| 7 | A C Line 1st gld 4s | 91⅞ | 91⅞ | 91⅞ |
| 5 | Alt & Dan 1st 4s | 67 | 67 | 67 |
| 1 | Balt & O rfg 6s '95 | 108 | 108 | 108 |
| 5 | Do 1st 5s | 102 | 102 | 102 |
| 3 | Do 5s D 2000 | 100 | 99⅞ | 100 |
| 9 | Do cvt 4½s | 96½ | 96¼ | 96¼ |
| 6 | Do gold 4s | 89½ | 89 | 89½ |
| 1 | Do 4s PL EA&Wd | 89⅜ | 89⅜ | 89⅜ |
| 3 | Do 5s S W Div | 100½ | 100½ | 100½ |
| 2 | Do 4s T & C dv | 83 | 83 | 83 |
| 2 | Bang & Aroo 4s '51 | 80⅛ | 80⅛ | 80⅛ |
| 15 | Beth Steel con 6s A | 105 | 104¾ | 104¾ |
| 20 | Do 5½s | 103¾ | 103⅝ | 103¾ |
| 4 | Do p m 5s '36 | 100 | 100 | 100 |
| 7 | Bosn & Mne 5s '67 | 94¾ | 94¾ | 94¾ |
| 6 | Bklyn Man Tran 6s | 89⅛ | 89⅛ | 89⅛ |
| 5 | Buf Ro & P gen 5s | 100½ | 100½ | 100½ |
| 13 | Do 4½s | 87⅝ | 87⅝ | 87⅝ |
| 5 | Bush Term con 5s | 93½ | 93½ | 93½ |
| 1 | Do Bldg 5s | 99 | 99 | 99 |
| 24 | Cal Pet 5s | 95½ | 95⅛ | 95¼ |
| 1 | Camag Sug 7s | 73 | 73 | 73 |
| 1 | Can Nat Ry4½s'30 | 99 | 99 | 99 |
| 7 | Do 4½s '68 | 92¾ | 92½ | 92¾ |
| 2 | Can Nor s f 7s | 111 | 110⅞ | 111 |
| 1 | Do deb 6½s | 114 | 114 | 114 |
| 1 | Can Pac 4½s | 96¼ | 96¼ | 96¼ |
| 4 | Do deb 4s | 82 | 82 | 82 |
| 1 | Cent Ga 5s C '59 | 96¼ | 96¼ | 96¼ |
| 2 | Central Pac 5s | 99¾ | 99¾ | 99¾ |
| 2 | Do 1st gtd 4s | 90 | 90 | 90 |
| 3 | Cert-teed 5½s '48 | 75½ | 75 | 75 |
| 8 | Ches Corp 5s '47 | 99 | 98¾ | 98¾ |
| 2 | C & O cvt 4½s '30 | 99½ | 99⅜ | 99½ |
| 2 | C B & Q 3½sIlldiv | 82⅜ | 82⅜ | 82⅜ |
| 1 | Chicago G W 4s | 63 | 63 | 63 |
| 1 | CM&StP gen 4½s C | 90 | 90 | 90 |
| 15 | Do 5s '75 | 89 | 88¼ | 88¼ |
| 46 | Do adj 5s 2000 | 76⅝ | 76 | 76 |
| 4 | C & N W 6½s | 107⅛ | 107⅛ | 107⅛ |
| 2 | Do rfg 5s | 101 | 101 | 101 |
| 2 | C R I & P gen 4s | 85 | 85 | 85 |
| 3 | Do rfg 4s | 92⅞ | 92⅞ | 92⅞ |
| 6 | C & W Ind 5½s '62 | 100½ | 100½ | 100½ |
| 13 | Chile Cop 5s '47 | 93⅜ | 93½ | 93⅜ |
| 1 | CCC&SL deb 4½s31 | 101½ | 101½ | 101½ |
| 1 | Do rfg 4½s E 77 | 91 | 91 | 91 |
| 1 | Cleve Lor & Wh 5s | 98 | 98 | 98 |
| 6 | Colon Oil 6s '38 | 91½ | 91½ | 91½ |
| 2 | Colorado Indust 5s | 91⅝ | 91⅝ | 91⅝ |
| 8 | Col G&E 5s '52 Ap | 98¼ | 97⅞ | 98¼ |
| 17 | Do 5s '52 May | 98⅞ | 98 | 98⅞ |
| 10 | Com Inv Tr 5½s 49 | 102⅞ | 102¾ | 102⅞ |
| 4 | Con Coal Md 5s | 64½ | 64 | 64 |
| 1 | Consumers Pow 5s | 100¾ | 100¾ | 100¾ |
| 12 | Crown Will 6s '51 | 100½ | 100⅜ | 100½ |
| 7 | Cuba C S deb 8s | 58¼ | 58¼ | 58¼ |
| 17 | Do cvt deb 7s | 58¼ | 58¼ | 58¼ |
| 2 | Cub Nor Rys 5½s | 79⅞ | 79¼ | 79⅞ |
| 6 | Cub-Am Sug col 8s | 99⅝ | 99⅝ | 99⅝ |
| 8 | Cub-Dom Sug 7½s | 64 | 64 | 64 |
| 10 | Del & Hud 5½s | 102½ | 102½ | 102½ |
| 1 | Den G&El 5s stp | 97¼ | 97¼ | 97¼ |
| 31 | Den&R Gr con 4s | 89 | 89 | 89 |
| 8 | Do gen 5s | 90 | 90 | 90 |
| 1 | Do rfg 5s | 86½ | 86½ | 86½ |
| 5 | Det Ed 1st&rf 6s B | 106¾ | 106¾ | 106¾ |
| 31 | Dodg Br db 6s '40 | 100⅛ | 100⅛ | 100⅛ |
| 1 | Donner Stl rfg 7s | 101½ | 101½ | 101½ |
| 6 | East C Sug 7½s | 87 | 86½ | 87 |
| 2 | E Tenn V&G con 5s | 102 | 102 | 102 |
| 1 | Erie rf&im 5s '67 | 92¼ | 92¼ | 92¼ |
| 1 | Erie & J 1st sf 6s | 107¼ | 107¼ | 107¼ |
| 1 | Fed Lt 1st 6s st '42 | 102½ | 102½ | 102½ |
| 1 | Fed Met cvt 7s | 100 | 100 | 100 |
| 1 | Fisk Rub 8s | 98¼ | 98¼ | 98¼ |
| 12 | Florida E C 5s '74 | 67 | 66½ | 66½ |
| 37 | Gen Asphalt 6s '39 | 109 | 109 | 109 |
| 13 | Gen Mtr Ac 6s '37 | 102 | 102 | 102 |
| 9 | Goodyr T&R 5s'57 | 90⅞ | 90⅝ | 90⅝ |
| 1 | Gr Tk Ry Can 6s | 103½ | 103½ | 103½ |
| 4 | Gt North Ry 7s A | 108⅜ | 108⅜ | 108⅜ |
| 1 | Do 5½s B | 105⅜ | 105⅜ | 105⅜ |
| 4 | Do gen 4½s '76D | 93⅜ | 93⅜ | 93⅜ |
| 3 | Gulf Sta Stl 5½s'42 | 96½ | 96½ | 96½ |
| 1 | Hoe R & Co 6½s | 93 | 93 | 93 |
| 1 | Hud & Man rf 5s A | 88¾ | 88¾ | 88¾ |
| 6 | Do adj inc 5s | 76¼ | 76¼ | 76¼ |
| 10 | Humble O & R 5½s | 100⅜ | 100¼ | 100⅜ |
| 2 | Do 5s '37 | 99¾ | 99¾ | 99¾ |
| 2 | Illinois Cent 4¾s | 95¼ | 95 | 95 |
| 12 | IC&CSL&NOrfg5sA | 100⅛ | 100⅛ | 100⅛ |
| 1 | Ill Steel db 4½s | 98 | 98 | 98 |
| 2 | Ind Louis Ry 4s | 81 | 80⅞ | 81 |
| 2 | Ind Steel 5s | 103 | 103 | 103 |
| 5 | Inspira Cop 6½s | 101⅛ | 101⅛ | 101⅛ |
| 1 | Int R Trans 7s | 91 | 91 | 91 |
| 1 | Int Cem 5s '48 | 102 | 102 | 102 |
| 3 | Int Match 5s '47 | 94¼ | 94¼ | 94¼ |
| 1 | Int Pap rfg 6s A | 88 | 88 | 88 |
| 4 | Do cvt 5s A | 85½ | 85 | 85½ |
| 3 | Int T&Tcvt 4½s'39 | 177½ | 177½ | 177½ |
| 1 | Do deb 4½s '52 | 90½ | 90½ | 90½ |
| 3 | Ia Cent rfg 4s | 11 | 11 | 11 |
| 1 | K C Pow & Lt 5s | 100¾ | 100¾ | 100¾ |
| 4 | K C South 1st 3s | 73 | 73 | 73 |
| 1 | Kresge Found 6s | 102½ | 102½ | 102½ |
| 2 | L E & Wst 1st 5s | 101 | 101 | 101 |
| 1 | L S&M Sgld 4s '31 | 96¾ | 96¾ | 96¾ |
| 30 | Laut Nitrat 6s '54 | 99⅝ | 99¼ | 99⅝ |
| 1 | Leh Val 5s 2003 | 104 | 104 | 104 |
| 1 | LhVlPa con 4s2003 | 84 | 84 | 84 |
| 1 | Lgt & Myrs 5s | 100¼ | 100¼ | 100¼ |
| 4 | LoewInc 6s ww '41 | 105¾ | 105¾ | 105¾ |
| 1 | LorillrdCo 5½s '37 | 86½ | 86½ | 86½ |
| 2 | Louis & Nash 7s | 100¾ | 100¾ | 100¾ |
| 1 | Manhat Ry con 4s | 54 | 54 | 54 |
| 1 | Marion St Shv 6s | 89 | 89 | 89 |
| 2 | McCormk E R 6s'34 | 182 | 182 | 182 |
| 1 | Midvale Stl cvt 5s | 99⅝ | 99½ | 99⅝ |
| 2 | MER&L 1st 5s'61B | 99½ | 99¼ | 99½ |
| 1 | Do 4½s | 98¼ | 98¼ | 98¼ |
| 2 | MSP&SSM gtd 5s | 92½ | 92½ | 92½ |
| 12 | MK&T pd in 5s A | 98⅛ | 98 | 98⅛ |
| 1 | Do 1st 4s | 81⅝ | 81⅝ | 81⅝ |
| 24 | M P cvt 5½s'49 A | 115 | 114¾ | 115 |
| 4 | Do 5s '77 F | 96½ | 96½ | 96½ |
| 18 | Do 5s '78 G | 97¾ | 97⅝ | 97⅝ |
| 6 | Do gen 4s | 72½ | 72½ | 72½ |
| 2 | Mont Pow 5s D '62 | 97¾ | 97¾ | 97¾ |
| 8 | Nat Dairy 5¼s '48 | 96½ | 95¾ | 95¾ |
| 10 | Nat Rad 6½s '47 | 47 | 47 | 47 |
| 4 | N O T & Mex 5½s | 100½ | 100½ | 100½ |
| 2 | Do 5s B | 98 | 98 | 98 |
| 10 | NYC&HR rf&im 5s | 103⅛ | 103⅛ | 103⅛ |
| 5 | Do rf&imp 4½s | 95 | 95 | 95 |
| 3 | Do deb 4s '34 | 94¾ | 94 | 94 |
| 5 | Do con 4s | 88 | 88 | 88 |
| 1 | N Y C & S L 6s | 100⅜ | 100⅜ | 100⅜ |
| 3 | N Y Edis rfg 6s | 112 | 111⅞ | 112 |
| 1 | N Y N H&H cl tr 6s | 104½ | 104½ | 104½ |
| 1 | N Y Rys pr LN 6s A | 73 | 73 | 73 |
| 1 | N Y Tel deb 6s '49 | 110 | 110 | 110 |
| 2 | N Y Trap Rk 6s '46 | 98 | 98 | 98 |
| 3 | Nor Am Ed 5s '57 | 99¼ | 99¼ | 99¼ |
| 2 | North Pac 6s B | 109¾ | 109¾ | 109¾ |
| 1 | Do pr lien 4s | 85½ | 85½ | 85½ |
| 2 | Do gen 3s | 63½ | 63½ | 63½ |
| 1 | Ore Wash RR&N 4s | 84⅞ | 84⅞ | 84⅞ |
| 8 | Otis Steel 6s | 102 | 102 | 102 |
| 4 | Pac P&L 1st rfg 5s | 100 | 100 | 100 |
| 2 | Pac T & T 5s '37 | 100¾ | 100¾ | 100¾ |
| 19 | Pan-Am P&T 6s 34 | 108½ | 108 | 108 |
| 1 | Paramt Bway 5½s | 98¾ | 98¾ | 98¾ |
| 2 | Par Fam Las 6s 47 | 98½ | 98 | 98½ |
| 2 | Pathe Exc 7s '37 w | 64 | 64 | 64 |
| 5 | Penn Dix 6s A '41 | 85½ | 85½ | 85½ |
| 3 | Penn R R gold 6½s | 108⅛ | 108⅛ | 108⅛ |
| 1 | Do 5s '64 | 103 | 103 | 103 |
| 3 | Do 4½s '63 | 94¾ | 94¾ | 94¾ |
| 3 | Do gen 4½s | 96 | 95¾ | 96 |
| 6 | Phila Co 5s '67 | 97 | 96⅞ | 96⅞ |
| 19 | Phil R C & I 6s | 112⅜ | 112 | 112⅜ |
| 1 | Phillips Pet 5¼s'39 | 89¼ | 89¼ | 89¼ |
| 2 | Port El Pow 6s '47 | 100⅛ | 100⅛ | 100⅛ |
| 11 | Postal T&C 5s '53 | 91 | 91 | 91 |
| 2 | P S of N J 4½s '48 | 260 | 260 | 260 |
| 12 | Rem Rnd 5½s'47 w | 97 | 96⅞ | 97 |
| 1 | Rep Ir & St 5½s | 102⅛ | 102⅛ | 102⅛ |
| 2 | St L I M&S gen 5s | 99¾ | 99¾ | 99¾ |
| 1 | Do R & G div | 92⅛ | 92⅛ | 92⅛ |
| 2 | St L & S F gen 6s | 100 | 100 | 100 |
| 13 | Do 4½s '78 | 85½ | 85 | 85½ |
| 2 | St L SW Term 5s | 94¼ | 94¼ | 94¼ |
| 1 | Do con 4s | 95 | 95 | 95 |
| 5 | St P M&M con 4s | 93⅞ | 93⅞ | 93⅞ |
| 1 | St Paul Un Dep 6s | 101⅞ | 101⅞ | 101⅞ |
| 2 | SA&APass 1st 4s | 89 | 89 | 89 |
| 6 | Seab A L con 6s | 70 | 70 | 70 |
| 2 | Do adj 5s | 49½ | 49½ | 49½ |
| 1 | Do rfg 4s | 55 | 55 | 55 |
| 1 | Shar S Hoop5½s'48 | 97 | 97 | 97 |
| 1 | Shell P Line 5s '52 | 93 | 93 | 93 |
| 4 | Shell Un 5s '47 | 95 | 95 | 95 |
| 14 | Sin C Oil col 7s | 101⅜ | 101⅜ | 101⅜ |
| 3 | Do 6s | 99 | 99 | 99 |
| 1 | So Col Power 6s | 102 | 102 | 102 |
| 7 | Sou Pac 4½s '68 | 92¼ | 92¼ | 92¼ |
| 21 | Do 4½s '69 war | 97½ | 97½ | 97½ |
| 1 | South Ry con 5s | 105¼ | 105¼ | 105¼ |
| 4 | South Ry gen 4s | 85½ | 85½ | 85½ |
| 1 | Do 4s M&O div | 90 | 90 | 90 |
| 3 | Standard Mill 5s | 98⅜ | 98 | 98⅜ |
| 8 | St Oil NJ deb 5s | 101⅛ | 101 | 101⅛ |
| 1 | Do 4½s '51 | 94 | 94 | 94 |
| 1 | Tenn C&C 6s '44 | 102 | 102 | 102 |
| 2 | Tex & Pac 5s B '77 | 98 | 98 | 98 |
| 3 | Do 5s '79 C | 96⅛ | 96⅛ | 96⅛ |
| 1 | T StLW 50-yr 4s'50 | 86¼ | 86¼ | 86¼ |
| 15 | Tran C Oil 6½s'38 | 101 | 100⅞ | 101 |
| 3 | Trum Stl 6s '40 | 101½ | 101½ | 101½ |
| 1 | Un Pac 1st 4s | 93 | 93 | 93 |
| 4 | Un Pac Gold 4s '68 | 85¾ | 85¾ | 85¾ |
| 1 | Do rfg 4s | 87⅛ | 87⅛ | 87⅛ |
| 1 | U S Rub 5s | 87 | 87 | 87 |
| 5 | U S Steel sf 5s | 109¾ | 109⅜ | 109⅝ |
| 5 | Ut Lt & Trac 5s | 83 | 83 | 83 |
| 1 | Utah Pow & Lt 5s | 100 | 100 | 100 |
| 1 | Virginia Ry 5s | 97½ | 97½ | 97½ |
| 1 | W Quinlan 6s '39 | 94¾ | 94¾ | 94¾ |
| 4 | Warn Sug rfg 7s'39 | 67 | 67 | 67 |
| 3 | West Elec 5s | 102 | 101⅝ | 102 |
| 9 | West Maryland 4s | 75¾ | 75 | 75 |
| 2 | W P Pow 5s '63 E | 100½ | 100½ | 100½ |
| 2 | West Union 6½s | 107½ | 107⅜ | 107½ |
| 1 | Do col tr 5s '38 | 100½ | 100½ | 100½ |
| 1 | W-Spenc Stl rfg 7s | 43½ | 43½ | 43½ |
| 1 | Do cvt 7s '35 ctf | 44 | 44 | 44 |
| 4 | Wilson & Co 1st 6s | 99½ | 99¼ | 99½ |
| 3 | Ygn S & T 5s '78 | 99⅜ | 99⅜ | 99⅜ |

### FOREIGN ISSUES.

| Sales. | Bond | High. | Low. | Last. |
|---|---|---|---|---|
| 1 | Argtn 6s '57 A | 99⅜ | 99⅜ | 99⅜ |
| 3 | Do 6s sfg'59 Jun | 100 | 100 | 100 |
| 1 | Do sfg 6s '59Oct | 99⅜ | 99⅜ | 99⅜ |
| 2 | Do sf 6s '60 May | 100 | 100 | 100 |
| 3 | Do 6s 60 Sept | 100 | 99⅜ | 100 |
| 1 | Do '60 Oct | 99⅜ | 99⅜ | 99⅜ |
| 11 | Do 6s 61 Feb | 99⅜ | 99⅜ | 99⅜ |
| 5 | Do '61 May | 100⅛ | 100 | 100 |
| 10 | Do 5½s '62 | 94½ | 94½ | 94½ |
| 4 | Australia 5s '55 | 94⅛ | 94⅛ | 94⅛ |
| 1 | Do 5s '57 | 94¼ | 94¼ | 94¼ |
| 1 | Austria Gtd 7s '43 | 103⅜ | 103⅜ | 103⅜ |
| 22 | Batav 6½s '45 | 91⅜ | 91⅜ | 91⅜ |
| 4 | Belgium 8s '41 | 109 | 108⅞ | 109 |
| 5 | Do 7½s '45 | 114⅞ | 114⅞ | 114⅞ |
| 1 | Do 7s '55 | 107⅞ | 107⅞ | 107⅞ |
| 7 | Belgium 6½s '49 | 105⅝ | 105⅝ | 105⅝ |
| 3 | Do 6s '55 | 100⅝ | 100⅝ | 100⅝ |
| 3 | Berlin Cty El 6½s51 | 90 | 90 | 90 |
| 2 | Bordeaux 6s '34 | 100¼ | 100¼ | 100¼ |
| 1 | Brazil 8s '41 | 105½ | 105½ | 105½ |
| 2 | Do 7½s '52 | 104 | 104 | 104 |
| 2 | Do 6½s '26-57 | 90 | 90 | 90 |
| 3 | Do 6½s '27-57 | 89⅝ | 89⅝ | 89⅝ |
| 8 | Braz C Ry El 7s 52 | 99¼ | 99 | 99 |
| 4 | Brisbane 5s '57 | 89 | 89 | 89 |
| 4 | British 5½s '37 | 101⅝ | 101⅝ | 101⅝ |
| 3 | Caldas 7½s '46 | 94⅛ | 94⅛ | 94⅛ |
| 23 | Canada 5s '52 | 103⅜ | 103½ | 103½ |
| 1 | Cau Val 7½s '46 | 98⅛ | 98⅛ | 98⅛ |
| 2 | Chile M B 6¾s '61 | 99¼ | 99 | 99¼ |
| 4 | Do 6½s '57 | 96 | 96 | 96 |
| 4 | Do 6s '61 | 91⅛ | 91⅛ | 91⅛ |
| 13 | Chile 6s '60 | 91⅜ | 91½ | 91⅜ |
| 2 | Do 6s '61 Feb | 91 | 91 | 91 |
| 1 | Do 6s '61 Sept | 91⅜ | 91⅜ | 91⅜ |
| 3 | Do 6s '62 Mar | 92⅛ | 92⅛ | 92⅛ |
| 1 | Colom 6s '27-61 | 82½ | 82½ | 82½ |
| 1 | Colom Ag Bk 6s '47 | 79 | 79 | 79 |
| 5 | Do 6s '48 | 79⅜ | 79 | 79⅜ |
| 2 | Col Mtg Bk 7s '46 | 85 | 85 | 85 |
| 2 | Cordoba Pv 7s '42 | 99¾ | 99¾ | 99¾ |
| 11 | Costa Rica 7s '51 | 92 | 91⅞ | 91⅞ |
| 25 | Cuba 4½s '49 | 98⅞ | 98⅞ | 98⅞ |
| 1 | Cundina Mar 6½s | 78⅛ | 78⅛ | 78⅛ |
| 1 | Danish Mun 8s B | 109¼ | 109¼ | 109¼ |
| 4 | Denmark 6s '42 | 104¼ | 104 | 104 |
| 2 | Do 5½s '55 | 100 | 100 | 100 |
| 41 | Do 4½s '62 | 86¼ | 86 | 86¼ |
| 6 | Deutsche Bk 6s '32 | 97 | 97 | 97 |
| 1 | Duke P Pow 6s '66 | 104¼ | 104¼ | 104¼ |
| 1 | D E Indies sfg 6s'62 | 103 | 103 | 103 |
| 3 | El P Crp Ger6½s'50 | 91¼ | 91¼ | 91¼ |
| 1 | Fiat 7s '46 ex-war | 92½ | 92½ | 92½ |
| 1 | Fin M L 6½s A | 95½ | 95½ | 95½ |
| 4 | France 7½s '41 | 112 | 112 | 112 |
| 9 | Do 7s '49 | 109⅜ | 109½ | 109⅜ |
| 1 | Ger C A Bk 7s '50 | 96 | 96 | 96 |
| 2 | Do 6s '38 Apr | 86½ | 86½ | 86½ |
| 1 | Do 6s '60 Oct | 82 | 82 | 82 |
| 5 | Ger C A L 6½s '58 | 81 | 81 | 81 |
| 51 | Ger ext Ln 7s '49 | 105⅜ | 105⅜ | 105⅜ |
| 3 | Ger Gen El 6s '48 | 90⅜ | 90½ | 90⅜ |
| 5 | G C E P Jp 6½s'50 | 88 | 88 | 88 |
| 2 | Hamburg St 6s '46 | 93 | 93 | 93 |
| 3 | Hungary 7½s '44 | 100 | 99¾ | 99¾ |
| 10 | Hung Mun 7½s '45 | 89¼ | 89¼ | [illegible] |
| 8 | Ilseder Steel 6s '48 | 84½ | 83½ | [illegible] |
| 5 | Irish Free St 5s '60 | 95½ | 95½ | [illegible] |
| 2 | Ital Pub Util 7s '52 | 92½ | 92½ | 92½ |
| 11 | Italy 7s '51 | 95¼ | 95⅛ | 95⅛ |
| 12 | Japan 6½s '54 | 100 | 99⅞ | 100 |
| 6 | Jap Ster Ln 4s '31 | 92½ | 92½ | 92½ |
| 35 | Kreug & Toll 5s59w | 100½ | 100 | 100 |
| 6 | Lombard El 7s 52w | 98⅞ | 98¾ | 98⅞ |
| 9 | Marseilles 6s '34 | 100½ | 100½ | 100½ |
| 1 | Mt M&A 7s'37ex-w | 98 | 98 | 98 |
| 3 | Montevid 7s '52 | 100 | 100 | 100 |
| 3 | N S Wales 5s '57 | 93 | 92⅝ | 93 |
| 5 | Do 5s '58 | 92⅝ | 92⅝ | 92⅝ |
| 1 | Nord Ry sw6½s'50 | 101 | 101 | 101 |
| 1 | North G Lld 6s '47 | 91½ | 91½ | 91½ |
| 2 | Norway 6s '43 | 102½ | 102½ | 102½ |
| 13 | Norway 5½s '65 | 99⅞ | 99⅝ | 99⅞ |
| 2 | Do 5s '63 | 94½ | 94½ | 94½ |
| 1 | Nor'g Hd E 5½s'57 | 87⅞ | 87⅞ | 87⅞ |
| 7 | Nuremberg 6s '52 | 86½ | 86½ | 86½ |
| 1 | Orint Dv Lt 5½s'58 | 84½ | 84½ | 84½ |
| 1 | Panama 5s A '63 | 89 | 89 | 89 |
| 2 | Par Lyon Med 6s'58 | 99½ | 99½ | 99½ |
| 3 | Par-Orl RR 5½s'68 | 95½ | 94⅞ | 95½ |
| 1 | Pernambuco 7s '47 | 87⅛ | 87⅛ | 87⅛ |
| 5 | Peru 7s '59 | 99½ | 99½ | 99½ |
| 7 | Do 1st 6s '60 | 85½ | 84⅜ | 84⅜ |
| 6 | Do 2nd 6s 1961 | 84½ | 84 | 84½ |
| 1 | Polans 8s '50 | 94⅝ | 94⅝ | 94⅝ |
| 4 | Do 7s '47 | 85⅜ | 85⅜ | 85⅜ |
| 8 | Queensld 6s '47 | 102⅝ | 102⅝ | 102⅝ |
| 10 | Rhinel 7s '46 ex-w | 95⅜ | 95⅜ | 95⅜ |
| 1 | Rhine West 6s '52 | 88⅝ | 88⅝ | 88⅝ |
| 5 | Do 6s '53 war | 90⅜ | 90⅜ | 90⅜ |
| 2 | Rio de Jan 8s '46 | 105 | 105 | 105 |
| 4 | Do 6½s '53 | 90⅜ | 90⅜ | 90⅜ |
| 3 | Rome 6½s '52 | 88½ | 88½ | 88½ |
| 1 | Salvador 8s '48 | 106 | 106 | 106 |
| 3 | San P Cty 6½s '57 | 91⅝ | 91½ | 91½ |
| 1 | Sax P W 7s '45 | 96 | 96 | 96 |
| 3 | Do 6½s '51 | 89 | 88½ | 89 |
| 5 | Saxon St Mt I 7s'45 | 95¼ | 95¼ | 95¼ |
| 1 | Seine 7s '42 | 107⅝ | 107⅝ | 107⅝ |
| 6 | Serbs C S 7s '62 | 75 | 75 | 75 |
| 2 | Sie&Hal 6½s '51 | 105⅝ | 105⅝ | 105⅝ |
| 3 | Toho El Pw 7s '55 | 96¼ | 95⅝ | 96¼ |
| 13 | Do 6s '32 | 90⅝ | 90¼ | 90⅝ |
| 1 | Tokio Cy 5½s '61 | 83⅝ | 83⅝ | 83⅝ |
| 1 | Do 5s '52 | 73¼ | 73¼ | 73¼ |
| 17 | Tokio E L 6s '53 | 86¼ | 86 | 86 |
| 5 | Unt P & L 6s '53 | 84 | 84 | 84 |
| 9 | Uruguay 6s '60 | 96½ | 96⅜ | 96½ |
| 5 | Vienna Cy 6s '52 | 86½ | 86 | 86½ |
| 6 | Yokohama 6s '61 | 90¼ | 90¼ | 90¼ |

## FOREIGN ENGINE ORDERS HIGHER

NEW YORK, Aug. 17.—Foreign orders received by Baldwin Locomotive Works during the first seven months of this year aggregated approximately $4,000,000, or 21 per cent more than the total of $3,300,000 taken during the same period of 1928. Although foreign business comprised about 29 per cent of Baldwin's total orders received during the first seven months of 1928, such business was only 17 per cent of the total in the same 1929 period, owing to increased domestic bookings this year.

Baldwin's foreign business started many years ago and is valuable to the company because in periods of lean domestic buying it absorbs much of the overhead costs which otherwise would be a financial drag upon the company.

Baldwin recently received orders for five locomotives for the Chilean State Railways, additional to orders for 17 engines previously placed by this road. It also obtained orders for one small locomotive for Ferrocaril Verapaz, Guatemala, and one for the East Jersey Railroad and Terminal Company, a subsidiary of the Tide Water Oil Company.

## NEW YORK PRODUCE MARKET

NEW YORK, Aug. 17.—Following is a summary of the transactions which took place on the Produce Exchange yesterday:

INDUSTRIAL AND MISCELLANEOUS.

| Sales. | Stock. | High. | Low. | Last. |
|---|---|---|---|---|
| 400 | Am Autin Car wi | 12⅝ | 12¼ | 12⅝ |
| 1900 | Am Eagle new | 5⅞ | 5¾ | 5¾ |
| 17400 | Am Equip wi | 33¼ | 31½ | 32⅞ |
| 400 | Am Maize new wi | 57 | 56 | 57 |
| 2300 | Andes Ptr | ⅝ | ½ | ½ |
| 1800 | Allis Chalmers wi | 72 | 71 | [illegible] |
| 4100 | Asso G & E | 50⅜ | 49¼ | 50⅜ |
| 600 | Do rts | 23¾ | 23½ | 23⅝ |
| 3000 | Bagdad Cop Corp | 4 | 3¾ | 3¾ |
| 100 | Bell Dairy | 10½ | 10½ | 10½ |
| 100 | Bonwit Teller | 28½ | 28½ | 28½ |
| 500 | Brit Type Inv A | 38⅜ | 38½ | 38½ |
| 200 | Do A new wi | 20 | 20 | 20 |
| 200 | Do rts wi | 1 | 1 | 1 |
| 100 | Butte Mad | 3⅜ | 3⅜ | 3⅜ |
| 500 | Chem Research | 16¼ | 16 | 16¼ |
| 600 | Cont Shares pf wi | 100½ | 100½ | 100½ |
| 500 | Cord Corp | 28½ | 27 | 27 |
| 100 | Det & Can Tun | 5¾ | 5¾ | 5¾ |
| 80 | Driver Harris | 540 | 530 | 540 |
| 200 | East Util As conv | 17 | 17 | 17 |
| 200 | Edison El new wi | 110 | 110 | 110 |
| 200 | Gen Cap wi | 79 | 78¼ | 78¼ |
| 6700 | Gold Cycle rts | 3-16 | 3-16 | 3-16 |
| 500 | Hydro El | 70½ | 69½ | 69½ |
| 200 | Insul Util pf wi | 103¼ | 103 | 103¼ |
| 2800 | Int Carriers | 27 | 26¼ | 26⅞ |
| 100 | Int Cont Pow A | 25⅞ | 25⅞ | 25⅞ |
| 400 | Jenkins Tel | 10 | 9¾ | 10 |
| 200 | Kane Stores | 22 | 21 | 21 |
| 1000 | Kinner Air | 2¾ | 2¾ | 2¾ |
| 200 | La Lasine | 5¼ | 5 | 5¼ |
| 100 | Lind Dis | 10½ | 10½ | 10½ |
| 100 | Maple Prod A | 13¼ | 13¼ | 13¼ |
| 200 | Merlin Prod | 1⅜ | 1⅜ | 1⅜ |
| 100 | Mid Sts Oil B vnwi | 6 | 6 | 6 |
| 100 | National Copper | 5⅝ | 5⅝ | 5⅝ |
| 100 | NY Rio BALineswi | 17½ | 17½ | 17½ |
| 30 | Pac P S A | 25 | 25 | 25 |
| 100 | Pet Conversion | 11⅞ | 11⅞ | 11⅞ |
| 200 | Picturetone A | 13 | 13 | 13 |
| 100 | Pollak Mfg | 10 | 10 | 10 |
| 100 | Seaboard Util Shr | 12⅜ | 12⅜ | 12⅜ |
| 2900 | Sisto Fin wi | 56⅜ | 55¼ | 56⅜ |
| 100 | Sheldon Mining | ⅞ | ⅞ | ⅞ |
| 2500 | Shell Oil pref | 104 | 103⅝ | 103⅝ |
| 200 | Stand Hold | 30 | 30 | 30 |
| 200 | Sudbury Rand | 2½ | 2½ | 2½ |
| 100 | Trent Process Sta | 1⅜ | 1⅜ | 1⅜ |
| 100 | Trent Process | 2 | 2 | 2 |
| 3600 | Tri-Con Al Un wi | 104½ | 103¼ | 104½ |
| 200 | Util Equi Units | 140 | 137¼ | 137¼ |
| | BANKS. | | | |
| 10242 | Chase Nat Bk n wi | 242 | 242 | 242 |
| 67326 | Total sales. | | | |

CITY LIFE — THE SUNDAY SUN-TELEGRAPH — PITTSBURGH, AUGUST 18, 1929 — STAGE & SCREEN

# IF YOUTH ONLY KNEW

Copyright, 1929.

*"The greatest part of mankind employ their first years to make their last miserable."*—De la Bruyere.

SO SAID a wise Frenchman long ago. And Shelley, the poet, whose tempestuous life ended too soon, and who endured his share of youth's follies, said:

*"All of us who are worth anything spend our manhood in unlearning the follies, or expiating the mistakes, of our youth."*

To say that "all of us" devote our manhood to expiating mistakes of youth is perhaps not entirely exact, but it is nearly so. Bacon, whose philosophic mind was the greatest since Aristotle, and whose "Essays" you should read, says:

*"A man that is young in years may be old in hours, if he have lost no time; but that happeneth rarely. Generally, youth is like the first cogitations, not so wise as the second; for there is a youth in thought as well as in ages."*

Today, young gentlemen, we print a "disagreeable" editorial of solemn advice, such as the young dislike for the good reason that they NEED IT. It is published at the suggestion of our good reader, William J. Dobbins, of New Haven, and we thank him for the suggestion.

The French have an old saying:

*"Si jeunesse savait,*
*Si vieillesse pouvait."*

which means: "If youth KNEW; if age COULD."

If youth knew the bitter regrets of old age, based on youthful folly, or if youth would only LISTEN. But it will NOT listen and does NOT know. If age COULD repair the mistakes, undo the follies, wipe from life's slate the waste of hours, vitality and opportunity!

But youth is too indifferent and age too feeble.

Youth, believing that it is only AMUSING itself, is DESTROYING itself; is preparing, as in this picture, an old age of regret—regret that comes too late—and of failure and disappointment that need not have been.

***Benjamin Franklin said: "Reckless Youth Makes Rueful Age." Remember That, Young Gentlemen, and Give a Moment's Attention to the Plain Meaning of This Excellent Cartoon.***

***And You, Rare Young Men, That Do Not Need This Cartoon at All, and You, Old Men, That Know Only Too Well, by Bitter Experience, How Much Youth DOES Need It, Please See That This Cartoon Reaches Somebody That Needs It.***

***Youth in Its Folly Mutilates and Degrades Itself, Building Up an Old Age of Disappointment and Sorrow Because It Will Not Listen.***

***Many That See This WILL NOT LISTEN, but Some of Them Will REMEMBER Sorrowfully in Days to Come.***

*"Youth should be a savings bank."*

That was written more than a hundred years ago by Sophia Svetchine, a wise and pious Russian lady. Millions have heard and repeated it in a dozen ways. And ninety per cent of those millions have made of youth an age of squandering, wasting, weakening, instead of a savings bank for storing up—not mere money—but energy, experience, knowledge, and, above all, the VITALITY needed for the half of life that lies on the other side of fifty.

"Easy come, easy go," says easy-going Youth. It is easy GO and easy come when life and the world are young. But it is hard going and hard winning in the old age that follows an "easy come, easy go" beginning.

Life passes like a flash, a moving picture of a few short reels and it is over. Bulwer-Lytton said it in a few words:

*"Ere yet we yearn for what is out of our reach, we are still in the cradle. When wearied out with our yearnings, desire again falls asleep—we are on the deathbed."*

While you are young the chance is there. Before you know it it is gone, and gone for good. Like the rushing express train, it does not turn around and come back to please you.

Many millions of men, young and old, see the Sunday newspapers in which this editorial is printed, and many will say: "I know what I am doing. Youth is the TIME for pleasure, maturity the time for work, old age a time for rest." Such people are answered well by Lord Chesterfield:

*"Young men are apt to think themselves wise enough; as drunken men are to think themselves sober enough."*

A youth devoted to pleasure of the foolish, wasteful, exciting kind, produces a maturity capable of nothing worth while, and an old age—if the badly used body lasts into old age—in which there is no rest.

Millions of old men have worked two hours, year in and year out, to make up for every half hour that their youth wasted.

Poverty is slavery. The young man in this picture, Tom Jones at twenty-five, is preparing a slave's life for the old man—the SAME Tom Jones—of forty years later.

*"Young men THINK old men fools, and old men KNOW young men to be so."*

It is good to reprint this wise old saying once in a while. Youth will not listen, but old age MUST listen whether it will or not.

Indignant adolescence asks:

Should youth be lost and smothered in hard work in order that old age enjoy rusty peace? Must a man be a slave indoors at a time when he would most enjoy freedom, in order to have freedom when he is too old to get its full reward?

Tom Jones, whom you see above, aged twenty-five, would ask those questions.

Every age should have its work, and every age its pleasures, suitable. But youth that cheats and refuses its share of work cheats itself, and whips its old age.

*"How beautiful is youth! How bright it gleams*
*With its illusions, aspirations, dreams;*
*Book of Beginnings, Story without end,*
*Each maid a heroine, and each man a friend!"*

These cheerful lines by Longfellow do not conflict with this cartoon or this solemn sermon. Youth is beautiful, when it WORKS, and is polished by self-control.

Youth's "illusions, aspirations, dreams" are worth while when the illusions are mixed with understanding and a foundation laid on which aspirations and dreams may become realities.

It is hard to make the young understand ANY of the important facts of life; for instance:

*"There is no happiness without self-respect,*
*There is no self-respect without hard work."*

Time moves on remorselessly. Only premature death can save us from old age. Only what we do today can make old age worth while, and what it ought to be—the happiest part of life, the reward of wise youth and real work.

There is no escaping "consequences." The most stupid boy knows that if he hammers a delicate watch or a finely constructed engine, watch and engine must suffer. He cannot realize that he, himself, is a machine "fearfully and wonderfully made," a finely balanced mechanism of nerve, muscles, heart, lungs, all directed and controlled by the mind. He will hammer his own constitution, his own future with alcohol, late hours, false excitement, stupid pleasures, not realizing that consequences must be met.

You have got to be old one day. Your old age MUST be that of an independent man, or somebody else's slave. It must be that of a healthy man or a miserable invalid, and you have got to make your choice NOW, while you are young. It must be said at the last, "Here lies success," or this is the epitaph:

*"His youth a blunder, manhood a struggle, old age a regret."*

# The Stage and The Footlight Stars



RETURNS

TEDDY JOYCE will resume the role of master of ceremonies on the Penn stage Monday.

## Humanly Frail Character Comes To Stage of Pitt

By WILLIAM J. LEWIS

"AL'S HERE." These words, we believe, were the first to introduce the bootlegger of the Volstead era to the stage. At least, they were the first to announce the coming of that ubiquitous gent in a successful play, same being "The Old Soak," comedy that Don Marquis, popular columnist, wove around one of the purely fiictitious characters of his column, a creation of his mind frequently referred to in his daily writings as one who really existed.

These words, "Al's here," are funny words, too. They're not funny here, of course, but in the play they are. They are the utterance of a maid, spoken on several occasions during the action of the play.

That's all about the words. They are merely noted to show how things seemingly insignificant can cause laughter in a theater audience. In "Abie's Irish Rose" a laugh is created when no person is on the stage merely by the ringing of a doorbell. "Al's here," spoken on the stage, results in laughter. Why it is so we'll leave the play to demonstrate. It is to be in the Pitt.

### Weakness Wins Friends

As intimated, Don Marquis took the "Old Soak" from his purely local surroundings in the Marquis column of a New York newspaper and sent him abroad to win friends through his weaknesses and purely human qualities, just as "Rip Van Winkle" and "Lightnin'" Bill Jones made friends among thousands who would consider such chaps as persons to be kept in the background were they their own kin. Marquis made "The Old Soak" and "The Old Soak" made money for Marquis. It was his first play, and in its New York production it had Harry Beresford in the role of Clem Hawley, whose chief fault is that he likes his little drink. Hence the title.

In touring companies the title part was played by Tom Wise and Raymond Hitchcock, the former having been seen in the comedy in Pitsburgh. After "The Old Soak" Marquis wrote a Biblical drama, "The Dark Hours," and "Out of the Sea." "The Dark Hours" is said to be an impressive play, but we are not certain that it ever has even been produced. Perhaps Marquis may have written it as penance for having made a hero of another town drunkard in "The Old Soak."

### May Never Write Better

Marquis, of course, is to be commended for trying to write a better play than "The Old Soak," which likely never will be considered a great piece of literature, but it is quite possible he never will succeed. Dickens, you know, tried to write, in "The Chimes," a better Christmas story than "A Christmas Carol." It was his deliberate intention to do so, it is said, but "A Christmas Carol" remains as his masterpiece in that line. So "The Old Soak" may remain as the best play by Marquis, defining "best" according to the degree of public approval a play receives, which is the better standard after all. A play that gets near to the heart of the people is not to be despised.

For the "Old Soak" role in the George Sharp Players production of the Marquis comedy in the Pitt, Mr. Sharp has engaged Hugh O'Connell, Broadway actor, who will be supported by members of the resident company.

In addition to the Pitt attraction, stage offerings include presentations in Penn, Stanley and Enright. That in the Penn will be marked by the return of Teddy Joyce, popular for a year as master of ceremonies in that theater.

## Stage in Enright Offers 'Zig Zag'

DICK POWELL goes furturistic in his revue "Zig Zag," new stage show in the Enright. As his special offering he will sing "That's What I Call Heaven." Assisting Powell will be Charles Frozini, accordian player; Lillian and Mae Murray, sisters who sing and dance, and others. The screen feature will be "Dark Streets," Jack Mulhall's latest all-talking production. Irma Guthoerl will offer an organ novelty.

## 'Speed Mania' Stanley Revue

BROOKE JOHNS is offering "Speed Mania" as his latest Stanley show. Assisting performers include Karivieff, speed dancer; Johnny Payne, piano-playing comedian; Arthur Nealy, tenor, and Genie Lange, heralded as the half pint of personality. The girls' chorus features a production number. "The Hottentot" is the new photoplay.

## Bills August 26

PITT—*George Sharp Players in "The Other Man."*

PENN—*Film, "The Mysterious Mr. Fu Manchu," and stage show.*

STANLEY—*Film, "The Argyle Case," and stage show.*

ALDINE—*Film, "The Wheel of Life;" screen shorts.*

GRAND—*Film, Al Jolson's "Say It With Songs," and screen shorts.*

ENRIGHT — *Feature picture and stage show.*

HARRIS and SHERIDAN SQUARE—*Feature picture and screen shorts.*

ADOLPHE MENJOU, as a noted pianist in "Fashions in Love," Regent and Garden film, strays from family fireside to the arms of the other woman, Miriam Seegar.

## WHOOPEE! AGAIN NIGHT CLUB LIFE

NIGHT CLUB life pushes its way into Lon Chaney's railroad drama, "Thunder," coming to the Aldine, and here we find Phyllis Haver, in a vamp role, getting a big hand from a gay and elderly extra who helps along with the whoopee atmosphere.

## Movie-Go-Round

BY LOUELLA O. PARSONS

Universal Service.
LOS ANGELES, Aug. 17.

DOUGLAS FAIRBANKS, Jr., who is probably the busiest bridegroom in captivity, telephoned from Santa Monica to say that there is no trouble now between him and his father. Doug adores his dad and the thought that the world might think there was trouble because he had married Joan Crawford worried him. "You see," he said, "Joan and I are working all the time and dad has been working and we haven't gotten together as often as we used to. It is true he was hurt because I went East to get married instead of being married here, but he is more interested in my happiness than any thing else and he knows that Joan and I are very, very happy."

"WHAT'S happened to Greta Garbo?" ask our readers—both of them. "She used to be the accepted vamp of movieland. Now she goes and becomes a flapper."

I can't tell what is the matter with Garbo or I would answer their question. She plays the part of a vamp in "The Single Standards," but she doesn't look like one. She dresses like any girl in college and she wears low-heel shoes. Those shoes make her look small and child-like. "The Single Standard" is going to reap a fortune but let's have Greta back as the grown woman. Leave the flappers for the other girls. Am I right?

Dolores Del Rio

Perhaps Metro-Goldwyn-Mayer will say I am wrong, for this picture has had to be given extra matinees to take care of the crowds, and it is silent. What do you make of that?

TELL us, please, Dolores, is this true or is it another of those unkind humors? While Roland Drew has been waiting anxiously for Miss Del Rio's return to Hollywood, one of our sleuths reports that she has been bestowing her smiles on one Ted Joyce, a master of ceremonies in an Eastern motion picture theater. Now, of course, this may be unkind and untrue gossip, but we have a sneaking liking for young Roland Drew, who used to be a newspaper reporter when we knew him in New York, and we hope Dolores hasn't forgotten him, for he is very much in love with her and will tell anyone who cares to listen.

ADOLPH MENJOU'S decison to remain in Europe came as a great surprise to his Hollywood friends. He and Katherine, his wife, are very popular here and no one thought he was really serious when he packed his bag and announced his intention to sail for Europe. Personally, I think Mr. Menjou a little foolish to sign a long contract with a foreign company. "Fashions in Love" was a good picture and all Adolph had to do was to wait a little while and the chances are he would be back stronger than ever. Takes a little time to convince these producers.

LENORE ULRICH has been interviewed by experts and still she refuses to admit that she married Sydney Blackmer. "Why don't you come out clean?" we asked her, "and admit that the wedding ring is on the up and up." "Why should I?" answered Lenore; "think of all the publicity I get by refusing to talk." Lenore was lunching with her bridesmaid, Gilda Gray, who is in

(Continued on Page Eight, This Part.)

## Music in Germany Part Of Life Even in Hamlets

By J. FRED LISSFELT.
(Correspondence by Mail.)

WERNIGERODE IN THE HARZ.

EXPERIENCE soon teaches the musical pilgrim and discoverer to take detours into mountains and lake regions before sitting through the ordeals of modern music festivals. If he believes, however, that he will escape music in little out-of-the-way hamlets he is far astray, for every town has its band, its turn-verein and drum and fife corps, its rifle club, and they all march to music and love to sing.

But it is a different kind of music. It is music that is made spontaneously on the march, that comes with the exertion of climbing, with the joy of seeing magnificent panoramas at every turn in the way; it comes with pine air and the joy of comradeship of the road. This music has nothing to do with the mind.

It is Sunday in a pretty Harz village. The rifle club is returning from the range. The winner rides in a pony cart with his two little daughters. Garlands of summer flowers cover the pony, the maidens, the cart. The proud marksman wears a wreath of oak leaves in his hat. The village band meets the hero at the town limit and escorts him and the club to the market place. Streams of women and children are following on all sides, but the bandsmen themselves are happiest, for on this glorious occasion they may wear their high silk hats, perhaps generations old and grotesque enough as top pieces for the bass horn player or clarionettist. The leader's breast is plastered like a tin roof with medals he has won for his extraordinary exertions in swinging the stick. In the market place, when the winner is received and decorated by the mayor, this band gives its best and that is in folk melodies.

An accordion or mouth organ leads bands of wanderbirds

(Continued on Page Four, This Part.)

HUGH O'CONNELL appears as guest actor with the Sharp Players in the title role of "The Old Soak," Pitt attraction.

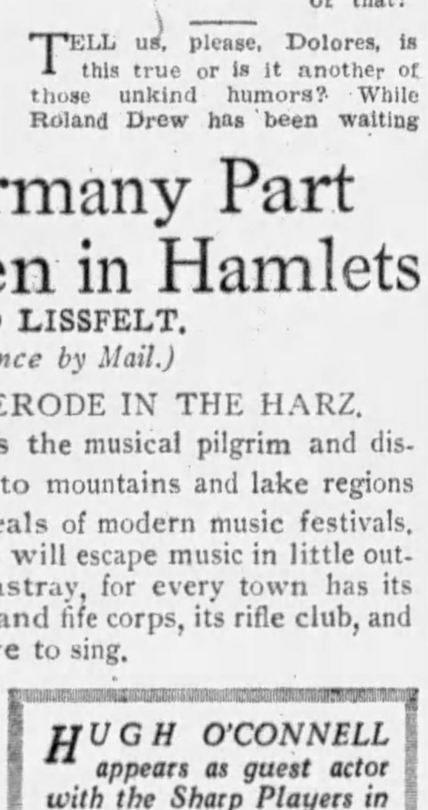

## Teddy Joyce Back As Penn Feature

MONDAY will mark the return of Teddy Joyce to the post of master of ceremonies in the Penn. For his attraction, Teddy will be seen in "Let's Go," a Loew's stage presentation featuring Broadway entertainers. These will include the Five Brachs, tumblers; Heller and Riley, singing and dancing comedians; Al and Gussie Blum, dancers, and a group of Dave Gould Girls, ballet dancers and singers. The screen attraction will be "Wonder of Women" with Lewis Stone, Peggy Wood and Leila Hyams. Dick Leibert will offer a novelty organlogue and the Penn Orchestra will play.

## 'The Bohemians' Academy Show

"THE BOHEMIANS," burlesque show, will be seen in the Academy. Mildred Steele, dancer, tops the cast. Co-featured with her is Sam Michls, comedian. Other principals are Chickie Wells, Dorothy Alexander, Dolly Lewis, Lew Denny and Palmer Young. There is a chorus. This Sunday night the first midnight show of the year will be given.

## Dramatic Tenor To Give Concert

LUCIO COCCIA, dramatic tenor, will sing in the Carnegie Music Hall October 3. Mr. Coccia made his debut in Congiano, Italy. He has sung in many operas, it is pointed out.

## Theatrical Fare

PITT—*Hugh O'Connell with George Sharp Players in "The Old Soak."*

PENN—*Film, "Wonder of Women," and stage show featuring Teddy Joyce's return.*

STANLEY—*Film, "The Hottentot," and stage show.*

ALDINE—*Film, "Thunder," and screen shorts.*

HARRIS—*Film, "Melody Lane," and screen shorts.*

GRAND—*Film, "Broadway," second week.*

ENRIGHT—*Film, "Dark Streets," and stage show.*

REGENT and GARDEN—*Film, "Fashions In Love," and screen shorts.*

LIBERTY and SOUTH HILLS—*Film, "Dangerous Curves," and screen shorts.*

SHERIDAN SQUARE—*Film, "The Last of Mrs. Cheyney," and screen shorts.*

MT. OLIVER—*Film, "Pleasure Crazed," and screen shorts.*

OLYMPIC — *"Broadway Babies," and screen shorts.*

## Hugh O'Connell In New Pitt Play

"THE OLD SOAK," by that humorist and newspaperman, Don Marquis, will be the attraction this week in the Pitt, with Hugh O'Connell in the title role of "Clem Hawley," the "old soak" himself. Mr. O'Connell recently completed a long run as the drunken reporter in "Gentlemen of the Press" and also had a similar role in "The Racket." In addition to these plays he has appeared in "The Fog" and "The Wisdom Tooth." He will appear this winter in "Week End," by Austin Parker. Mr. O'Connell will be supported by Pauline MacLean, Mabel Kroman, Catherine Maison, Frances Neilson, Kenneth Daigneau, Robert Fiske, Arthur Sprenkle, Cledge Roberts and Clyde Shafer.

## Tunes by Gershwin, Dorothy Stone Are 'Show Girl' Aids

By GILBERT W. GABRIEL
*Universal Service Dramatic Critic*

NEW YORK, Aug. 17.

AMONG the pleasanter experiences of a newly-returned critic was a visit to "Show Girl," that large, gay holiday of the seven superlative arts in Mr. Ziegfeld's theater. My excuse for going was the new Prima Dixie, that most light-limbed and silky young lady, Dorothy Stone. My real appetite, however, was for the music. I'd been hearing Mr. Gershwin's score all over the dance floors of the town; I wanted to hear it on its home ground.

Every now and then some solemn young ass who doesn't know a piccolo from a pizzicato, or a French horn from Deems Taylor, delivers himself of a mighty judgment on the present-day decline and fall of musical comedy composers. Jerome Kerr, to hear them talk, seems to have gone to the bow-wows long before he sold his library or sat down to evolve the best score of his life. Just now they'd like to get themselves all agog over the degeneration, decrepitation and utter extinction of George Gershwin.

To which I beg to reply, "Yo!"

### Book Fatal to Songs

For "Treasure Girl," a fancy but unfortunate venture of last season, which had been loaded with an excessively slow book and the slightly acidulated charms of Gertrude Lawrence, the Messrs. Gershwin wrote the songs. They wrote undoubtedly the brightest songs of their career. Truly witty, spontaneously graceful songs. Quite every one of them, when up for analysis, was about the best thing of its sort in several years. The young yammerers who straightway proceeded to judge music and lyrics by the thud of the book proved nothing but their own unabashed and radiant ignorance.

However, that's past history. I wouldn't lug it in if there weren't some present-day consequences. It has come to be almost a fashion to take any musical comedy score superciliously—and a Gershwin score for about a third of what it is worth is charm and sparkle and sophisticated tunefulness.

Lest the fashion harden into a habit, permit me one good, loud growl. I think "Show Girl," for instance, is blessed with an exceedingly happy lot of clever and ingratiating music. Am I too late and out of turn in saying so?

(Continued on Page Four, This Part.)

PITT THEATRE
TOMORROW NIGHT AND ALL WEEK
GEORGE SHARP PLAYERS in
"The Old Soak"
By DON MARQUIS
with
HUGH O'CONNELL
IN THE TITLE ROLE
BEST SEATS $1.00 Except Saturday
MATS. THURS. and SAT.

KENNYWOOD
FREE—AFTERNOON, EVENING
RITCHIE WATER SHOW
AND ABE GOLDSTEIN, THE FUNNY CLOWN
TODAY—AFTERNOON, EVENING
JOS. NIRELLA'S BAND
AND "VOICE OF KENNYWOOD"
DIP IN THE BIG POOL
BATHING AND AMUSEMENTS DAILY
DANCE TOMORROW NITE
TO FAMOUS IPANA TROUBADORS
IN BIG BATTLE OF MUSIC WITH "KENNYWOODIANS"
2 BIG ORCHESTRAS—NO INCREASE IN PRICE
PROGRAM FREE on "VOICE OF KENNYWOOD"

ACADEMY
Mutual Burlesque
Midnite Show Tonite
TWICE DAILY 2:15 & 8:30
"THE BOHEMIANS" with MILDRED STEELE & CHICKIE WELLS
DAINTY BEAUTY CHORUS
EXTRA ADDED FEATURES

LOEW'S AND UNITED ARTISTS' PENN — BEGINNING TOMORROW
IRREPRESSIBLE KNIGHT OF JOY
TEDDY JOYCE
MASTER OF CEREMONIES SUPREME

HARRIS DIAMOND ST. DOWNTOWN
All Week—100% Talking, Singing
EDDIE LEONARD in "MELODY LANE"

SHERIDAN SQ. PENN AVE. E. Liberty
MON.—TUES.—WED.
NORMA SHEARER in "THE LAST OF MRS. CHENEY"
THURS.—FRI.—SAT.
Eddie Leonard in "Melody Lane"

WARNER THEATRES
NEW SHOWS EACH WEEK-END!
Warner Theatres are the only theatres in Pittsburgh offering a complete new show for your enjoyment each week-end!
The Stanley sets the pace with a new Brooke Johns stage show and screen attraction every Friday. At the Enright Dick Powell offers a new stage show every Saturday, and at the same time a new picture is featured. The super-productions which go to the Grand also open on Saturday.
Put these shows at the head of your list of week-end pleasures!

LUCIO COCCIA CONCERT
Carnegie Music Hall
OCTOBER 3, 1929, 8:15 P. M.
TICKETS FOR SALE AT
459 Union Trust Bldg. Grant 5518

WEST VIEW PARK
TODAY!
DANNY NIRELLA'S BAND
Aft. and Eve.
GO TO WEST VIEW TODAY!

THE WILLOWS OAKMONT
Presents
THE "IPANA TROUBADOURS"
America's Most Sensational Dance Orchestra
Direct From New York
Beginning TUESDAY, AUGUST 20
NO ADVANCE IN PRICES

# The Screen and Its Players

SUNDAY, AUGUST 18, 1929 — Classified Ads—GRant 5400 — PITTSBURGH SUNDAY SUN-TELEGRAPH — Other Departments, GRant 6500 — PART 4 PAGE 3

DESERTER

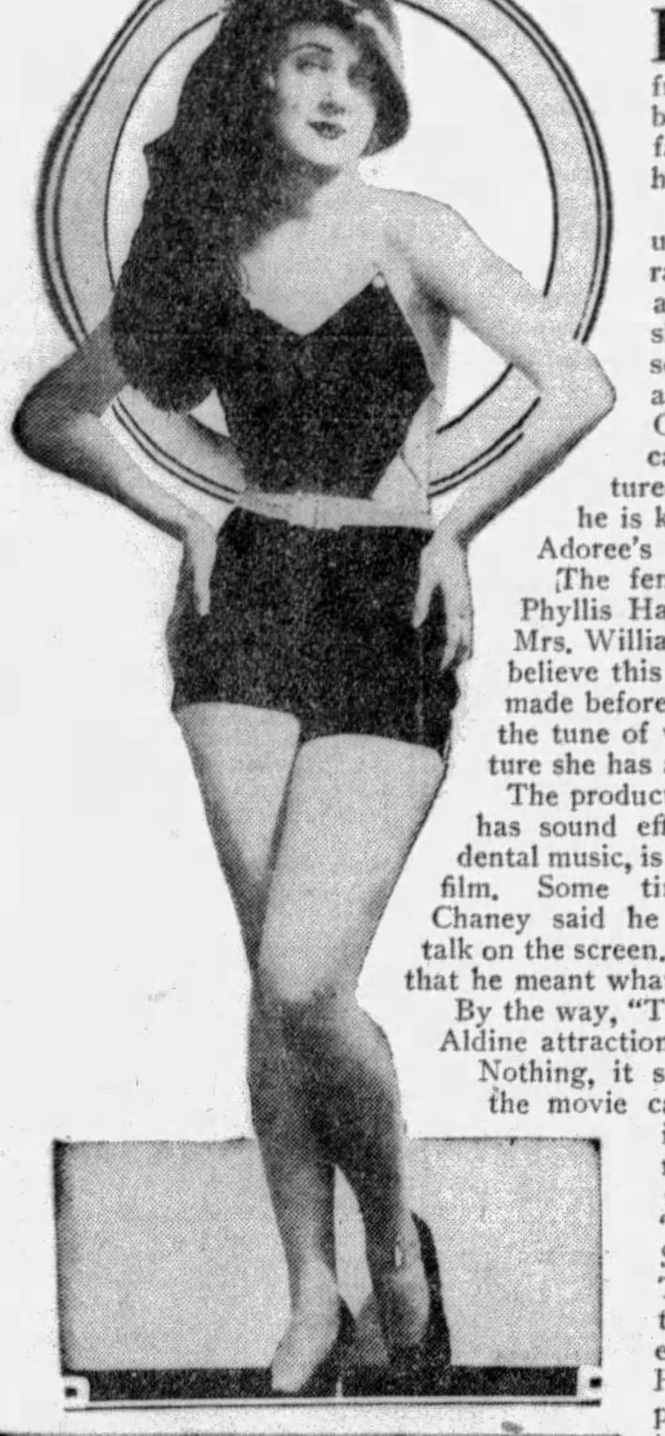

*JOSEPHINE DUNN, as an actress-wife in "Melody Lane," Harris and Sheridan Square film, deserts her husband only to be reconciled with him at the fadeout.*

## Lon Chaney Silent, Lewis Stone Talks In New Pictures

By MILDRED FILLMORE.

LON CHANEY is back again. But hold on a minute. The children don't have to do a frightened scamper under tables or into cupboards. No siree, for Lon has left his gruesome faces at home. Aside from a gray mustache and hair, he has no special makeup.

The new Chaney adventuring comes under the title of "Thunder," and is a railroad melodrama. Lon portrays an old railroad engineer who eats, sleeps and thinks railroad. Two sons follow in his footsteps. They are played by James Murray and George Duryea. James, you recall, is the lad King Vidor featured in "The Crowd." As for George he is known best for his part in Renee Adoree's "Tide of the Empire."

The feminine interest in the film is Phyllis Haver, who now happens to be Mrs. William Seaman, of New York. We believe this was the last picture Phyllis made before retiring from the screen to the tune of wedding bells. In the picture she has a vamp role.

The production, though it has sound effects and incidental music, is not a dialogue film. Some time ago Mr. Chaney said he never would talk on the screen. And it seems that he meant what he said.

By the way, "Thunder" is the Aldine attraction.

Nothing, it seems, escapes the movie cameras. Now it is the Herman Suderman novel, "The Wife of Shephen Trombolt," that gets an enactment a la Hollywood. In picture form the story is titled "Wonder of Women," and it is the Penn

(Continued on Page Four, This Part.)

SPILLS

*AS A MAN who is afraid of horses, Edward Everett Horton in the "Hottentot," Stanley talkie, has a tumbling time.*

## Screen Favorites Survive Talking Era And Need Not Bow to Legitimate Stage Actors as Broadway Once Prophesied

By LOUELLA O. PARSONS

*(Motion Picture Editor of Universal Service.)*

LOS ANGELES, Aug. 17.

LESS than a year ago a Broadwayite imported here to improve the talkies, sarcastically said: "In six months there won't be a movie star on the screen." We listened to this rash statement and wondered. What if he spoke the truth? How heart-breaking if the old favorites were unable to meet the exigencies of the microphone. The thought was appalling and particularly bitter to this writer, who has such affectionate regard for so many of the Hollywood folk.

We sat back and waited. We heard of dozens of Broadway stars brought here by Winfield Sheehan for the Fox Company. We listened to Jack Warner explain how he had signed Marilyn Miller, Vivian Segal and scores of other noted musical comedy favorites. We were told at the Metro-Goldwyn-Mayer's studio that the scenario writers were taking their orders from New York playwrights, and it seemed that the millennium for those who had made silent pictures a success, had arrived.

In the rush of Hollywood happenings, this dire prophesy of complete annihilation of our film favorites has become only a memory. We have concentrated on other subjects and more or less forgotten what the Broadwayite threatened for our screen stars. Forgotten, perhaps, because, in spite of the many changes in Hollywood, things are going along much as usual.

Louella O. Parsons

A year has elapsed since the first successful talkie made its appearance and threatened to change the personnel of the screen. Let's look the situation over and see at this writing how the Hollywood stars fare in the battle of the stage versus the screen.

Richard Barthelmess, who was mentioned as one of the stars about to sing his swan song, has just made an exceptionally good picture called "The Drag." In voice, in personality and in ability to speak lines, Richard need not bow to any New York star.

Then again comes the question, "But what about singing?" Have we had any better voice than that of Ramon Novarro in "The Pagan?" Very little has been said about Novarro's voice, but those who have heard him sing are asking for more. What is that old wheeze—"The proof of the pudding is in the eating?"

### Popular Stars Make Good

John Boles really belongs to the movies. He was already established in Hollywood when the talkies descended upon us. He came here, you will remember, as Gloria Swanson's leading man. He made one picture with La Belle Swanson and then came many lean days for young Boles, who for weeks did not seem to be able to find himself a job. He finally made a few silent pictures and when the talkies came he was given the singing role in "The Desert Song." Mr. Boles has been a sensation throughout the country.

William Haines has improved his place on the screen immeasurably with the talkies. Billie's southern accent delights his admirers.

We could mention any number of other leading men who have talked themselves into a good place in sound pictures, but let's give the girls a hand.

Norma Shearer in "The Last of Mrs.

(Continued on Page Four, This Part.)

PLEADS

*PEGGY WOOD, from the musical comedy stage, pleads with Lewis Stone to return to the hearthstone in a dramatic moment in "Wonder of Women," Penn film.*

## Eddie Leonard Star in Harris

LIFE backstage in three-a-day vaudeville is portrayed in "Melody Lane," new Harris picture. It stars Eddie Leonard, minstrel king, and features Josephine Dunn. "Melody Lane," written by Joe Swerling, author of the play, "Kibitzer," is heralded as a human story blended with Leonard's minstrel and ballad singing. Song numbers include "Beautiful," "Sugar Cane Round My Door" and "The Bogie Man Am Here." Short talking features will include "The Family at the Photographers," an all-talking comedy.

## 'The Hottentot' Stanley Picture

THE all-talking version of "The Hottentot," one of the popular farces of the stage and silent screen, is the new film attraction in the Stanley. Edward Everett Horton, whose career embraces innumerable stage and screen productions, is cast in the leading role. Horton, in the picture, is madly in love with the heroine, Patsy Ruth Miller, who, like all other members of the family, is wildly enthusiastic about horses. Though scared to death at the sight of the horse, he poses as a famous steeplechase rider, knowing that only an expert equestrian can win her love. On the stage Brooke Johns' presentation is "Speed Mania."

## Quirt and Flagg, Back on Screen, Break World's Box Office Record

By BLAND JOHANESON

*Universal Service.*

NEW YORK, Aug. 17.

BROADWAY'S movie season has officially opened. For weeks we have been struggling along with a tepid fare of "summer pictures" and prolonged-run specials. But now the trumpets have blown and the sound equipment blares out some new combinations of noises. Three big specials open this week. Next week two more enter the lists. The weekly change houses are making Friday their opening day to take care of the throngs of week-end picture fiends.

The "Hollywood Revue," which opened at the Astor on Wednesday, has had the town twittering all week. Broadway was a little hurt that Los Angeles had seen it first. But the hard feeling didn't keep the boys and girls from raving, and the crowds from turning out to see living models suspended among the Broadway lights as the dazzling alley's first human electric sign.

The world's box office record for all time has just been broken at the Roxy. "The Cock-eyed World," that lusty episodic movie of the U. S. Marines, has grossed $173,000 for its first week. No theater in the world has matched that figure, playing any picture ever made. The crowds demand the tender attention of the reserves. Lines extended that entire long block between Seventh and Sixth avenues. Even a midnight show doesn't supply New York's frenzied demand to see Vic McLaglen and Edmund Lowe concerned in the naughty love affairs of "What Price Glory's" classic, Quirt and Flagg.

Mr. McLaglen and his gifted exploiter, Jack Francis, have returned to the coast, leaving Broadway rather limp and dreary. No movie stars are here. Eddie Buzzell has returned, to be sure, telling exciting stories of Bebe Daniels' triumph in "Rio Rita," but Eddie is a Broadway boy. And the natives say "Hello, Eddie," and let it go at that.

Young Eddie Quillan has arrived from the coast to make personal appearances at the opening of "The Sophomore." Eddie left here "just another vaudeville act" a year ago. Now he's a movie star. The vaudevillians lounging at Forty-seventh street and Broadway pause in their grumbling about talkers and the radio to give him a cheer.

Stage shows are coming back. The Publix chain is ready to drop the all-sound policy, we hear. And the Capitol's snappy units begin a seven-week route before reaching out into more remote territory.

The feverish canning of vaudeville acts which has had show business wild for the last few months, slowly dies out. The talking shorts made so hastily have been duds. Even the industry is ready to admit it. Paramount's sound short department is being devoted to experimental tinkerings with Magnafilm. Bryan Foy's departure for the coast is taken to mean that Warner's Brooklyn short subject department is likewise ready to call a halt. Metro's Cosmopolitan act canning department folded up long ago. Pathe and Radio alone still

(Continued on Page Eight, This Part.)

*CLARA BOW appears as a circus performer in "Dangerous Curves," picture to be seen in the Liberty and South Hills.*

## Mr. Arlen Credits Wife With His Screen Success

By JERRY HOFFMAN.

*Universal Service.*

LOS ANGELES, Aug. 17.

"YOU'LL always find a smart little woman around the corner, wherever a man has achieved any success."

No, that was not Merton of the movies speaking. Merton was loaded with luck. Merton took himself seriously. When he spoke of "my best pal and severest critic," Merton was posing.

That's one thing no one has ever been able to accuse Richard Arlen of doing. Practically every boy in pictures who suddenly found himself going on high, has "gone Hollywood" for a period. Some never came out of it until they lost all friends and success. Others soon found themselves and shamefacedly came back to earth and pretended they were only joking.

Richard Arlen

Richard Arlen, who is still on the optimistic side of 30, now finds himself beginning a new period of life. For Paramount has made him a full star for the next year. Still Dick refuses to get "het up" over it. Incidentally, you'll find Dick as one of the featured players in "Four Feathers."

"Of course it is a marvelous thing," said Arlen in regard to his stardom. "But it means I've got to look ahead for what follows. After all, no star lasts forever. The time will come—and no one knows how soon or how late—when I'll have to step aside as gracefully as I can, to make room for some one else. Others have been doing it before and it always will be that way. Meanwhile, I'm putting mine by—and when that day comes, I'll have no regrets."

Richard Arlen's life reads somewhat like a scenario. His career, prior to his 10 years in pictures, included working in oil fields, driving a truck—and even working on a newspaper in Duluth, as reporter. At one period he was a second "looey" in the Royal Flying Corps, but lived it down.

He's earnest and methodical. He keeps planning the next step ahead. With it all, retaining the ability to see the funny side of everything and not take things too seriously.

Like the usual big moment on a scenario, Dick almost was licked at one time. A girl shamed him out of it and he fought on. He was an extra player then. The girl was Jobyna Ralston. She is now Mrs. Arlen. She's the "smart little woman around the corner." With Dick, she plans for the future. Together they have built their home and the foundation for whatever is to come.

Write your own theme song for that.

## Kay Francis Again Talks

KAY FRANCIS, former New York stage actress who is now under contract to Paramount, has been assigned to play the role of the other woman in "Behind the Makeup," a talking film of vaudeville life. Miss Francis will match her wiles against Fay Wray for the love of Hal Skelly in this picture. William Powell also has a featured role. The story is by Mildred Cram. Robert Milton will direct.

Miss Francis is the brunet who captivated Walter Huston in the Paramount film "Gentlemen of the Press," and followed this up with another vampish performance in "The Cocoanuts," starring the four Marx brothers. Because of her excellent work in those pictures produced at the Long Island studio she was signed by Paramount as a featured player and dispatched to Hollywood. She recently completed work as Clara Bow's love rival for the affection of Richard Arlen in "Dangerous Curves."

## Ben Turpin Again!

*Ben Turpin will play the cross-eyed lackey, in Ernst Lubitsch's romantic musical operetta, "The Love Parade." Addition of Turpin to the cast brings a second noted comedian into the picture, Lupino Lane having been furnishing comedy during the several weeks that the film has been in progress. Maurice Chevalier, the French music hall favorite, heads the cast.*

## Sun Hides, Halts Film

*The sun just happens to be no man's "yes man," it appears, for, despite all of George Fitzmaurice's pleadings, the sun wouldn't come out the other day and the director had to postpone work on the all-talking picture, "The Locked Door," which features Rod La Rocque, Barbara Stanwyck and William Boyd.*

## Thoughts Not Costume Give Oland Orientalism

By MARJORIE DRISCOLL.

*Universal Service.*

LOS ANGELES, Aug. 17.

THERE really seems to be something to Warner Oland's theory that, in order to be a convincing Oriental on the screen, it isn't necessary to slaughter oneself up with a lot of fancy make-up.

When he wants to look like a Chinaman, he thinks like a Chinaman—that's all, with just the smallest possible assistance from the make-up box.

It's rather weird, but you can sit there talking to Oland, and he was Occidental as anything in ultra golf knickers and a very modern sport shirt, and all of a sudden—

He begins to look like a Chinaman.

And as far as outward appearance is concerned, the only thing you can see is perhaps a little narrowing of his eyes at the corners; yet he looks as Chinese as anything.

It was pounds that started Oland on his career of Orientalism, a career that has reached a sort of Chinese villain epitome in Fu Manchu. That mysterious person who lurks behind sliding panels and plots deep dark wickedness and simply can't be killed.

Not his personal pounds, but the pounds that another actor didn't have, back in 1916, or thereabouts.

Oland was cast for a South American in a certain long-ago picture, and an actor from somewhere in Russia was to play an Oriental—but he was too small to be convincing.

So the director said to Oland: "What about it?" and Oland said: "I've never done a Chinaman, but what's a little geography between friends," and there he was. There he's been ever since.

It's reached the stage at which every time a Chinese or Japanese or Hindu or assorted Far Eastern schemer is wanted, somebody says:

"Where's Warner Oland?"

He doesn't bother much with make-up when he goes Oriental. He just irons out his eyebrows a trifle, tones down his complexion, and thinks. He thinks like a Fu Manchu, or a Hindu mystic, or a Japanese potato king, or whatever he's going to be, and he's it.

Naturally, Oland has spent a lot of time finding out how Orientals think and, so far as any Occidental mind can master it, what really goes on behind those poker faces.

As for Fu Manchu, he had a great time with that unmitigated villain. It doesn't worry him in the least when brash young critics scornfully call it melodrama. Of course, it's melodrama; that's what it set out to be. And who doesn't cherish a perhaps secret thrill at the idea of mysterious passages and peep holes and hands clutching out of the dark. Oland does, for one. He loves it.

As a matter of fact, he's been playing with the idea of doing Fu Manchu for several years. Once he was all cast for the role, and then one of these administrative disagreements broke up a partnership and the picture was off.

He got his chance at last, and what a grand time he had with it!

## Dennis King In Pictures

DENNIS KING, romantic singing star of the stage, is in Hollywood ready to commence his motion picture career as a Paramount star.

King will star in a singing picture version of "The Vagabond King," in which he first sang himself to fame.

Immediately upon his arrival, he went into conference with Ludwig Berger, a German director, who will bring the spectacular romance to the screen. Berger directed the highly praised Ufa film of three seasons ago, "The Waltz Dream," and is especially qualified to direct "The Vagabond King" because of his knowledge of music and previous production experience in German operettas.

King recently concluded an engagement as the star of Florenz Ziegfeld's "The Three Musketeers."

*JACK MULHALL and Lila Lee have many romantic episodes in "Dark Streets," Enright picture. Jack has a dual role—that of brothers, both in love with the same girl.*

# Theatrical Events and News About Entertainers

## Lon Chaney Is Silent, Lewis Stone Talks in Coming Movie Dramas

(Continued from Page Three, This Part.)

photoplay booking, opening Monday.

Lewis Stone, dignified gentleman of the screen, who certainly is popular since talkies came along, is featured. He portrays a famous pianist and composer who falls in love and marries a widow with three children. Then he learns two—let alone five—can't live as cheaply as one.

### Peggy Wood in Film

Peggy Wood, yes THE musical comedy Peggy, is cast opposite Stone in a hausfrau role. And during the action of the plot we understand she sings a song or two. Also Leila Hyams appears on the scene—or rather scenes—in a vamp act. The production, which has dialogue portions, was directed by Clarence Brown. And Clarence, as most movie fans know, wields a keen megaphone.

"The Hottentot," an all-talkie, is the Stanley photoplay, having opened in that theater Friday. This farce comedy won quite a success on the legitimate stage. It also was produced on the screen back in the silent days.

Edward Everett Horton is cast in the leading role in the new version. He plays a fellow who is scared to death of horses, but who poses as a famous steeplechase rider in an effort to win the hand of a charming girl who is an expert rider. At the fadeout he gets the girl. But my what a lot of action and Prince of Wales antics occur before that. Incidentally the girl is Patsy Ruth Miller. So there is compensation for all the tumbles Edward meets with.

We are to have some more of the dual role stuff in the Enright, with Jack Mulhall doing the two-in-one act. The picture involved is "Dark Streets" and it is heralded as an all-talkie.

### Dual Role in Talkie

You recall that dual roles were quite the fad back in the quiet movie era. But since the advent of the talk they have been very few and very far between. So Jack's picture will be a novelty at least.

The film story concerns two brothers—alike in physical appearance, but ever so different in mental and moral characteristics. Of course there is a girl. She happens to be Lila Lee. And all we can add is may the best brother win her.

"Melody Lane," picture coming to the Harris and Sheridan Square, is Eddie Leonard's initial venture in the realm of screen talk. It presents a story of show life. One member of a team of entertainers soars to stardom. The other slips into the valley of three-a-day. Leonard's supporting cast includes Josephine Dunn and Huntley Gordon. The name Leonard and the picture title lead us to expect song and music along with the dramatic story and the talk.

"Broadway," the movie version of the popular stage success of the same name, is to be seen for a second week in the Grand. In bringing this melodrama of night club life to the screen, the producers have retained the original story and have added a lot of musical and scenic embellishments.

Other screen bookings for the week include Clara Bow in "Dangerous Curves" in the Liberty and South Hills; Adolphe Menjou in "Fashions in Love," Regent and Garden; Alice White in "Broadway Babies," Olympic, and Dorothy Burgess in "Pleasure Crazed," Mt. Oliver.

## Clara Bow Stars In South Hills

THE Harris-South Hills Monday and Tuesday will present Clara Bow in her latest all-talking picture, "Dangerous Curves." On Wednesday and Thursday "The Studio Murder Mystery" will be seen and heard. On Friday and Saturday John Barrymore will appear in Ernest Lubitsch's production, "Eternal Love."

*JOHNNY PAYNE is one of the entertainers who will help speed up "Speed Mania" on the Stanley stage.*

DANCES

*MAE MURRAY is a member of a dance and song team appearing in the Enright show, "Zig Zag."*

## Kennywood Gets Radio Dance Band

THE Ipana Troubadours, radio dance band, is to make its first appearance in Pittsburgh Monday night in Kennywood Park. The Troubadours, who for five years have been one of the features over WEAF, New York, and associated stations, will play for the dancers in the Kennywood pavilion, alternating with Danny Nirella's Kennywoodians.

## Menjou Talkie Regent Booking

ADOLPHE MENJOU'S talking picture, "Fashions in Love," is the current attraction in the Regent. The cast includes Miriam Seegar, Fay Compton and John Miljan. Commencing Wednesday the attraction will be "The Studio Murder Mystery," featuring Warner Oland.

## Olympic Screen Has Alice White

ALICE WHITE'S talking production, "Broadway Babies," is the current attraction in the Olympic. Alice plays the part of a showgirl on the Great White Way, who with her two pals is seeking fame. Supporting the star are Charles Delaney and Sally Eilers.

## Screen Players Survive Talking Era; Needn't Bow to Footlight Stars

(Continued from Page Three, This Part.)

Cheyney" was given Basil Rathbone, a New York stage favorite, and a cast almost completely composed of stage folks. Was the comparison too much for Miss Shearer? It certainly was not. She spoke her lines and held her own to the complete satisfaction of all who saw and heard her, as for "The Trial of Mary Dugan," well, that was one of the first of our talkies and is still regarded as one of the best.

### Many Conquer 'Mike'

"The Hollywood Revue of 1929" gave the fans here in Hollywood an idea of what Marion Davies will do in her first all-talking picture, in the way of singing and dancing. She sings one song and does a tap dancing number that compares with anything offered by any of the stage players.

Bessie Love, Patsy Ruth Miller, Lila Lee, Evelyn Brent have all not only conquered the "mike," but have done so well in the talkies that they are chosen in preference to any stage folk who may come here.

And what about Warner Baxter, who was about to accept second-rate parts when the talkies took him out of a rut and established him as a prime favorite. Lawrence Grey, who was struggling along as a leading man with a talent that can be compared to any one of a dozen other juveniles, has been given a big hand at the Metro-Goldwyn-Mayer studio, all because he sings well and because his voice is particularly well adapted to the microphone. Robert Frazer was looking for a job to help pay the rent, but now he is in constant demand. Conrad Nagle, probably the most sought after leading man in the talkies, is today more strongly entrenched than he has ever been since he came to Hollywood some six years ago.

We hear many reports of "Rio Rita" with Bebe Daniels, and all of them are complimentary.

We have also heard that Norma Talmadge is sure to surprise everyone with her talkie now made ready for release.

What about Mary Pickford in "Coquette?" What about Ronald Colman in "Bulldog Drummond?"

### No 'Flops' Reported

Can you really think of any big star who has made a flop in the talkies? There isn't one well-known player who need retire because of sound pictures. Most of the Hollywood stars are in a better spot than they were before the invasion of the Vitaphone and the Movietone.

The men and women screen players have the personality, the technique and the experience of years that nothing can take away. Doesn't it stand to reason, then, that the stage stars out here, all of whom have much to learn, cannot hope to actually overthrow the movie favorites? Certainly you cannot build a movie following for any stage star over night.

## Music in Germany Part Of Life Even in Hamlets

(Continued from Page Two, This Part.)

through these German forest ways and one is filled with the poetry of Goethe and Heine as one trails along after their tunes. Then, anon, one descends into another toy-like town, and is abruptly jerked into the classic by a solemn placard announcing a performance of Mozart's "Figaro" on a forest stage—in case it does not rain. That is the status of summer music in Germany. Music everywhere, sometimes sophisticated beyond human comprehension as in the Baden-Baden evenings, sometimes pure folk spirit, and then often, for the bourgeoisie who haunt these mountain resorts, a delightful bit of the classic given in most entrancing surroundings, and with great sincerity and much talent.

One may see "Wilhelm Tell" in almost any district, but then operas like Weber's "Precioso" are played on alternating evenings that music may have its inning. Wherever there is an ancient castle, whose outlines, walls and arches afford the least semblance of stage scenery or background, you may be certain to find some national expression of German music or literature around the corner. Heidelberg offers the most romantic setting imaginable for performances in the style of Ben Greet, and this summer two Shakespearean plays, "Troilus and Cressida" and "Mid-Summer Night's Dream," and Gerhardt Hauptmann's "Florian Geyer" compose the program, always given, of course, with incidental music.

While investigating what the opera houses will give during the coming winter season, an American may be proud to find that Eugene O'Neill's name constantly intrudes among the names of opera composers. The restaging of Handel's operas continues. Jazz operas are not lacking, but the most popular new opera which is finding its way into every theater has nothing to do with problems of the day, either political or musical. This opera is Joseph Weinberger's "Schwanda, the Bagpiper." The story is a pure folk-tale in the style of Grimm or Anderson. There is a triangle in the drama, but it has nothing to do with Freud. Its scenes are laid in a Bohemian village, at the fairy queen's court, and in hell.

It is the first opera in years which is not a criticism of some social problem or a treatise on some musical trick. It is optimistic. Those who have heard it go again if they may. From the standpoint of the stage and the audience, it is the first beacon for a clearer future in opera.

*MILDRED STEELE, dancer, tops the cast of the Academy burlesque show, "The Bohemians."*

HEROINE

*DOROTHY BURGESS has the heroine role in "Pleasure Crazed," picture in the Mt. Oliver.*

## Chaney Railroad Drama in Aldine

LON CHANEY rides the rails in his latest role on the screen. He forsakes the bizarre and fantastic to play veteran locomotive engineer in "Thunder," coming to the Aldine Monday. It is a sound synchronized production. Like his role in "Tell It to the Marines," the new picture shows Chaney, not as a monstrosity, but as a strong man working with other strong men in a huge undertaking. He drives an engine on a crack limited, and pilots it through a perilous run to the rescue of refugees in the Mississippi floods. James Murray and George Duryea appear as the engineer's sons, one a fireman and the other a brakeman.

## Peggy Wood Tops Penn Film Cast

"MY SIX MONTHS IN GERMANY" is how Peggy Wood, stage star of "Buddies," "Candida," "The Clinging Vine" and other Broadway hits, describes her debut in talking pictures. Miss Wood plays the heroine in "Wonder of Women," Clarence Brown's European drama, coming to the Penn Monday. It is synchronized with sound and dialogue. The story is a tale of German home life contrasted with the Bohemian music set in Berlin. Lewis Stone plays opposite Miss Wood. Leila Hyams, Harry Meyers, George Fawcett, Sarah Padden and others are in the cast. The stage attraction features the return to the Penn of Teddy Joyce as master of ceremonies. Dick Leibert will furnish an organlogue and Elias Breeskin and the Penn orchestra will offer an overture.

## Garden Offers Menjou and Bow

ADOLPHE MENJOU'S talkie, "Fashions in Love," will be offered in the Garden for three days, beginning Monday. The picture the last half of the week will be "Dangerous Curves," starring Clara Bow.

## Travels Far To Open Tour

WHEN Ethel Barrymore decided to make a transcontinental tour in "The Kingdom of God" and "The Love Duel," she was forced to sacrifice her summer vacation, since she is due to produce "Scarlet Sister Mary" in New York in January.

## Tunes by Geo. Gershwin, Dorothy Stone, as Star, Are "Show Girl" Aids

(Continued from Page Two, This Part.)

Can't be when I hear its songs so cheerfully whistled all around. That's at least a popular test, minor composers like Verdi and Sullivan still thrive on it.

When "Show Girl" first opened, I read the notices from afar. Some of them were so chary about the songs, I got an idea that Mr. Ziegfeld must have forgotten to order any—or perhaps that he had called in Maceo Pinkard instead of George Gershwin. I went up to the Ziegfeld Theater in a sort of funeral parlor mood. I came away humming and tingly.

### Knowledge Needed

So, apparently, did everybody else in that audience. We had heard a wholly suitable summer score, a score with at least three perfectly possible song-hits well woven into it, a score that loaned wit and merriment and easy endearment of its own to that luxurious production. And a score which, now that the suavely expert Dorothy Stone is in it, can hope for some of the singing it deserves.

Don't pretend that long converseance with Beethoven and Brahms makes me any great padrone of the matter of musical shows, or that any vain tootling on a balky clarinet is a password to omniscience about tap-dance tunes. On the contrary. Yet I do think it fairer to slash up against some poor tuppeny tune with a shield of too much musical knowledge than with the bludgeon of no knowledge at all.

Somebody of so much intelligence that I am ashamed to have forgotten his name wrote a piece in a recent magazine suggesting that drama critics be barred from musical comedies. So we should be—most of us, maybe all of us.

Musical comedy is—or could be, should be—a very native and independent art form. It should develop its own knowing reporters to the public precisely as the motion pictures did. It should be spared the patronizing visits of music critics between symphonies. It could dispense with the chuckle-headed benevolence of drama critics who betray how much they really know about music by the amount of space they devote to the wholesale splendors of the scenery and the pinkness of female flesh. It could certainly get along a great deal better without those who can't see a good score in "Show Girl."

| LIBERTY—All Week | OLYMPIC—All Week |
| --- | --- |
| CLARA BOW Talking in "DANGEROUS CURVES" with RICHARD ARLEN | ALICE WHITE in "BROADWAY BABIES" All Talking with CHARLES DELANEY |
| **REGENT** Mon.—Tues. "FASHIONS IN LOVE" ALL-TALKING! with ADOLPHE MENJOU Wed.—Thurs.—Fri. "THE STUDIO MURDER MYSTERY" ALL-TALKING! | **COLONIAL** Warner Bros. Supreme Spectacle DOLORES COSTELLO Talking in "NOAH'S ARK" with GEORGE O'BRIEN |

GARDEN NORTHSIDE
North Ave. near Federal

PICK OF THE PICTURES

Mon. Tues. Wed. — HE TALKS AND SINGS FOR THE FIRST TIME ADOLPHE MENJOU in "FASHIONS IN LOVE"

Thurs. Fri. Sat. — See and Hear CLARA BOW and RICHARD ARLEN in "DANGEROUS CURVES"

# ONCE OVERS by O. O. McIntyre

## Odd Tells of Some Things Worth Seeing

SOME things you must not miss:

Lew Brice reciting "At St. Julienne."

Charlie Chaplin singing a desert song in Arabic.

The theme song "Singing in the Rain" from the Hollywood Revue talkie.

Clifton Webb's smooth satire in "The Little Show."

Bert Lahr's laugh in "Hold Everything."

Coffee at Lindy's on Broadway.

California's cool summer nights.

Irvin Cobb's articles about South America.

The Fifth avenue sky line from the park resevoir gravel path at sundown.

The hotel district around the Plaza fountain lit up at night.

A Staten Island ferry ride by moonlight.

Montague Glass telling dialect stories.

Ladies showing off in white ermine wraps at theatrical openings.

Noon day lunches on the flat tombstones in Trinity churchyard.

Fashionably dressed women who lunch at the Ritz, Colony and Pierre's.

The happy philosophy of Blind George, the Bryant Park news dealer.

The English accent among the Dunhill clerks.

Cornbread at the Ship Grill.

Frank Fay's new mustache.

Sid Grauman's hair cut.

The view of the Palisades from Inspiration Point on Riverside Drive.

Bee Palmer singing jazz.

Mayor Walker's one button evening overcoat.

Al Smith's monogrammed socks.

The Saks Fifth avenue modernistic window displays.

The puppies in the dog shop window on West Forty-seventh near the avenue.

The dome of the Grand Central Building spanning Park avenue.

* * *

A WAITRESS in a chili parlor on West Forty-ninth street now sports a stunty little roadster. She bought it with her three years' savings of every tip received.

* * *

FAN mail is always exaggerated. Fifty leters a day is more than usual. A motion picture magazine says Ina Claire's fan mail has leaped to 50,000 a week since she married John Gilbert. Ten will get fifty she doesn't receive 1,000 a week and, at any odds you name, John Gilbert, Charlie Chaplin and Mary and Doug combined do not receive 50,000 fan letters a week.

* * *

WE HEARTILY agree with "The New Yorker" that following the crash of Wilmer Stultz, the heroic young aviator, to instant death, the district attorney of Nassau County might have refrained from leaping into the limelight to announce that Stultz was drunk and where did he get his liquor? Where does anybody get liquor these days? And where do public officials get their flair for cheap publicity?

* * *

SOME one sends a clipping from a New York newspaper announcing a sale of "A handsome mulatto wench from 14 to 16 years old, fit to wait on a lady." But it was 100 years ago.

* * *

IRVIN COBB'S new novel, "Red Likker," is dedicated: "To Will Hogg and his brother Mike."

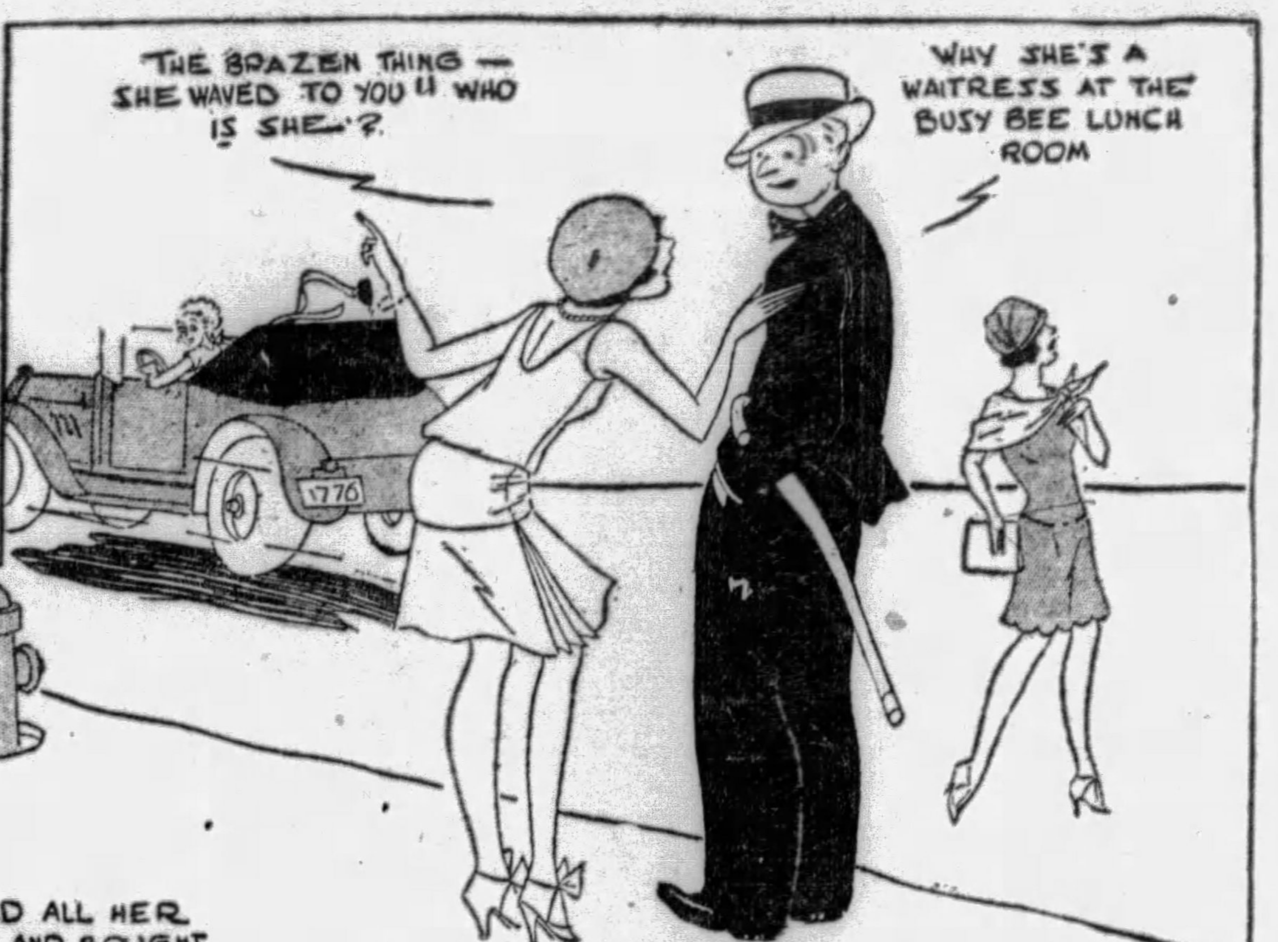

THE WAITRESS WHO SAVED ALL HER TIPS FOR THREE YEARS AND BOUGHT A STUNTY LITTLE ROADSTER

NEWSPAPERMEN in smaller cities frequently write about the chances for a job in the city. New York appears to be the universal journalistic goal. Yet I do not think Park Row can teach the man who has gone through all the paces in a town of 100,000 very much. Nor do I think the New York newspaperman has half the fun of his brother in the smaller city. And the chances for his advancement here are not nearly so great as in the smaller place.

* * *

SHORT shavings: Harry Richman and Clara Bow became engaged after a two-day whirlwind courtship. . . . Sam Goldwyn expects to retire to Southern France in a few years. . . . They are wearing the Elbert Hubbard flowing tie again in the Village. . . Fresh cream is used in many hospitals for severe sunburn. . . . Greta Gorba and Nils Asther are going places together. . . . A Park avenue beauty parlor charges $4 for a manicure. . . . Billy de Beck, having spent a year in France, is planning a year's stay in Egypt. . . . . Think up something like "Barney Google" and see the world. . . . A daily newspaper devoted to radio is contemplated. . . . Flo Ziegfeld owns six Rolls-Royce cars and five others of different makes. . . . He employs four chauffeurs. . . . Otto Kahn wears a monocle with evening dress. . . . The busiest hour on 5th avenue is from 10:30 to 11:30 a. m. . . .

* * *

RECENTLY I visited a lion farm, a five-acre African jungle, near El Monte, Cal. It is the home of Numa, a lion film star, and his supporting troupe of 150. Numa has earned more than $80,000 in the pictures in eight years and has supported Charlie Chaplin, Gloria Swanson, Charlie Murray, Bebe Daniels, Norma Shearer and Vilma Banky. Numa rceives about 1,000 fan letters a month and is visited by 5,000 visitors in the same period.

* * *

I ALSO visited a monkey farm in the same state. Dogs usually bare their fangs at the sight of a monkey but the monkey is a diplomat. He is able to win over a dog in a few days and from then on he makes the dog's life miserable without the slightest show of retaliation.

* * *

I HAVE been receiving an unusually large number of letters from those who claim to be the victims of police insolence. Motorcycle cops from many parts of the country come in for much censure. A motorcycle cop or a policeman has no more right to abuse or swear at a motorist or pedestrian than the ordinary private citizen. In fact, he should be not only careful in exercising his authority but should be polite at all times. The truth is there are too many cops who are loud mouthed vulgarians with an exaggerated idea of their importance.

* * *

A NUMBER of complainants, too, speak of high handed methods in police stations with articles and money taken from them never being returned. When a policeman takes advantage of his position to become a petty thief, little can be expected of him in upholding the law. These letters do not come from cranks, but in many instances from people of standing who have innocently violated some city ordinance.

(Copyright, 1929.)

# Modern Doings

By STEPHEN LEACOCK

## 'Scathing Denunciation' Habit Is Growing Fast

HAVE you ever noticed the way in which the habit of "scathing denunciations," back and forward across the Atlantic, is growing? When international news gets a little slack, somebody lands off a steamer and says something about British education or about American women that sets conversation aflame.

The people who say the things are, for the most part, people of whom nobody ever heard before and never will again. But that doesn't matter. The newly arrived visitor stands up on the deck of his steamer, gets his audience all grouped around him in a ring, and then begin to "denounce." As a result, the public seethes with indignation when it reads:

* * *

"NEW YORK, Aug.—Mr. Farquhar McSquirt, who holds a high position in the kindergarten department of the Scottish Orphans' Asylum at Dumfoolish, landed yesterday from the Aquitania on a tour of inspection of the American and Canadian schools, and at once uttered a scathing denunciation of education on this continent.

"He believes that the whole edusational system of America is punk. He admits that a great many pupils attend school on this continent, but denies that they learn a thing. He considers that the average boy of 12 in the Orkney Islands knows more than a graduate of Harvard and Yale. The American student, he says, has never learned to think; whereas the Scottish boy begins to think soon after he learns to talk.

"Mr. McSquirt considers that the principal cause of the defect of American education is the utter lack of qualified teachers. He claims that the average American teacher is a complete nut. Few of them stay more than 10 years in the profession, whereas in Scotland the average period is well over 50 years."

* * *

AS SOON as this kind of thing has been spilt all over the map of North America, the next thing to do is to mop it up. Inquiries are sent to 10 heads of 10 great universities, and they all answer that, while they have not the pleasure of knowing Mr. McSquirt personally—which means that they hope they never will know him—they emphatically deny his strictures on our education.

They claim that the verage American boy, while he may not have such long ears as a Scottish boy, is more receptive. He may not know as much as a Scottish student, but what he knows he has digested—a thing the Scottish student has little chance to do. After this, the public is soothed and the affair dies down.

Of course, it must not be supposed that these "denunciations" are all in one direction. Not at all. That merely depends on the direction in which the traveler is going. If he is headed the other way and is standing on British soil, the denunciation is turned around, and it runs something after this fashion:

* * *

"LONDON, Aug.—Mr. Phineas Q. Cactus, T. Q., principal of the Texas Normal Institute for Feeble-Minded Napahoo Indians, has just attracted wide attention here by a lecture, in which he utters a scathing denunciation of the University of Oxford. He claims that at Oxford a student learns nothing.

"He admits that they go there and they stay there, but he says that, during the whole time in Oxford, no student ever thinks. In the schools of Texas, no student is admitted unless he has passed an examination in thinking, and, during his entire course, thinking is made compulsory at every step.

"Principal Cactus considers that Oxford dulls a man's mind. He says that, after a course at Oxford, the student is fit for nothing except the church, or the bar, or the House of Lords. He claims that the average Oxford professor would make but a poor showing as a cowboy in Texas."

Education is a splendid topic for this kind of business. But perhaps an even better one is found in getting after our women and girls and denouncing them across the Atlantic. This is always good for 10 days' excitement. A sample is as follows:

* * *

"NEW YORK, Aug. —Lady Violet Longshanks landed yesterday morning in New York from the Rule Britannia. Lady Violet at once excited widespread comment by a scathing denunciation of the American girl.

"She declares that the American girl of today is without manners. No American girl, the countess claims, knows how to enter a room, still less how to get out of one. The American girl, according to Lady V. does not know how to use her voice, still less how to use her feet. At the same time, the countess expressed herself fascinated with the size of the United States, which she considers is undoubtedly a country of the future. Lady V. thinks it probable that many of the shortcomings of the American girl may be due to her habit of chewing tobacco."

And so, of course, as soon as Lady V. has said all this, five heads of five women's colleges declare that the American girl is as gentle as a lamb, and that, if Lady V. really knew the American girl, she would understand that the American girl can use her feet and will.

As to the question of chewing tobacco, they need only say that perhaps Lady V. is unaware that, in all the first-class women's colleges, chewing tobacco is expressly forbidden not only on the campus, but in the bedrooms.

This reassures the public, and gradually the trouble subsides and everybody cools off and the American girl gets right back to where she was. And then some American lady takes a trip to England and starts the whole trouble again in a reversed direction like this:

* * *

"LONDON, Aug.—Mrs. Potter Pancake, president of the American Women's International Friendship League, has just jarred English society off its hinges by a sweeping condemnation, handed out from the window of her hotel, directed against English girls.

"Mrs. Pancake claims that the English girl is absolutely without grace and that her movements are inferior to those of a horse. Mrs. Pancake states further that the English girl moves like an alligator and is unable to sit down. She considers that these defects are mainly caused by drinking gin in inordinate quantities."

Whereupon, trouble breaks out all over Britain, from Cornwall to the Orkney Islands. The Archbishop of Canterbury is consulted and issues a statement to the effect that, in his opinion, the English girl is more graceful than a cow, and that he has yet to see an English girl of the cultivated class take what he considers too much gin.

After that, the trouble blows over and international friendship is just getting settled again, when someone starts it all off again:

* * *

"LONDON, Aug. —Mr. Joseph Squidge, M. P., Labor member for the mining district of Hideaway-Under-the-Sea, has just returned from a three-weeks' tour of America. Mr. Squidge, who visited the entire United States from New York to Yonkers, has just made a public statement, in which he says that public honesty is extinct in America. He considers that the entire population of the United States, not excepting the criminal classes, is crooked. He says that in America a man's word is never taken, and that even in hotels a guest is required to sign his name."

This, of course, is too much—and, as a result, someone is at once sent to England, either by accident or by design, with the result that this sort of thing happens in a week or two:

* * *

"NEW YORK, Aug.—Edward Angle-Eye has just cabled from London to Coffin Creek, Ida., to say that the British are liars. He says that, with the possible exception of the Royal family, it is impossible to trust anybody in the British Isles. Public morality, he claims, has reached its lowest ebb and is washing away. He attributes the trouble in part to the large influx of Chinese in London."

And, after all that, can you wonder if we find it a little hard to keep peace and good will across the Atlantic?

(Copyright, 1929.)

"Lady V. is unaware that in all the first class women's colleges, chewing tobacco is expressly forbidden."

# SKIPPY By Percy Crosby

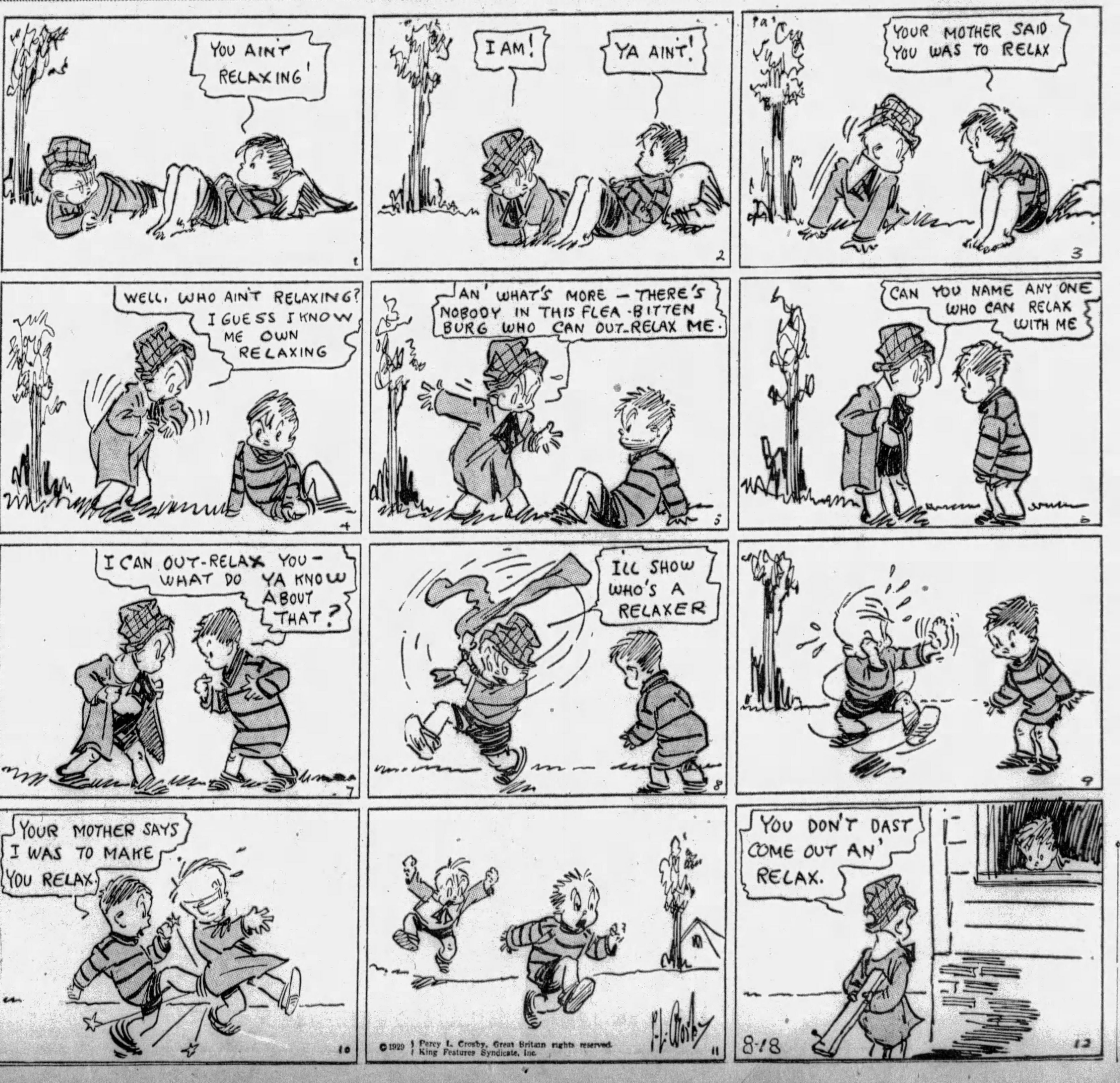


Face to Face
Buyer and seller brought together every day in the
Classified Ads
of the
Sun-Telegraph

Chase's Tonic Tablets
Act as a stimulant to nutrition and bodily activity when vitality is low and circulation poor—They cause an increase in the red corpuscles of the blood, make it rich, invigorating, life giving and build up the shattered nerves. General Book Sent Free
United Co. 224 N. 10 St., Philadelphia, Pa.

STOPS LEG SUFFERING
Viscose Method reduces Leg Swelling, Phlebitis, Milk Leg, stops Varicose Vein suffering—Eczema. New Method enables you to positively heal leg sores while you work.
New FREE Book sent on request.
Explain your trouble.
DR. P. S. CLASON VISCOSE CO.
140. No. Dearborn St., Chicago, Ill.

# HOW IS YOUR FLY SWATTING? by P.G. WODEHOUSE

## Great Sport During the Summer

IT is recorded of the Roman Emperor Tiberius that his favorite indoor sport was jabbing at flies with a sharp steel instrument, and that when he contrived to impale one of the startled insects in this manner he was happy for the rest of the day. One might say that here is the earliest known mention that is to be found in the pages of history of the now universal sport of fly-swatting; and, broadly, this may be so. But every true sportsman must admit that the Emperor's methods merit an even nobler description than "swatting." He was the super-swatter, setting the unattainable standard towards which we can struggle but vainly.

To pursue flies with a pin is as gallant an adventure as going after wild duck with a rifle. We cannot hope to rival Tiberius. The best we can achieve is to be known as good, thrusting swatters, who always do their best to be in at the death, and who never turn aside for any obstacle, until the hunt is up.

The house parties I give on my Long Island estate consist entirely of men like myself. who can be relied on to be in shape by 10 a. m. That, in my opinion, is the ideal hour for a fly-meet. The day is cool, the optimism engendered by a good breakfast has not disappeared, and the conditions are perfect in every way. The first move is to assemble the hunters. It is a jovial gathering.

Tough old Commodore Van Sprunt has his rolled-up copy of the Steeple-Chaser's Magazine, without which he never travels; while young Reggie Bootle carries the lighter and more easily-wilded Weekly Welkin. There is a good deal of cheery chaff and laughter because Stuyvesant Goelet, who is new to the game, has armed himself with a patent steel-wire swatter, for it is contrary to all the etiquet of the chase to use these things. Blushing under his tan, Stuyvesant abandons his weapon in favor of a rolled-up newspaper. Meanwhile Sigsbee, my butler—especially engaged because of his round and shiny bald head, which no fly has been known to resist—has opened the screen door, and there is a hush of anticipation.

* * *

THE laughter and jovial cries are stilled as we await our quarry. Presently, you hear a little gasp of excitement from some new member of the hunt, who has not been at the sport long enough entirely to master his feelings. A fine fly is peering in through the open window. This is the crucial moment. Will he be lured in by Sigsbee's bald head, or will he pursue his original intention of going down to the garage to breakfast on the gasoline rags in the bushes by the door?

Another moment, and he has made his decision. He flies in and settles on the butler's glistening cupola. Instantaneously Francis, the footman, slams the window.

Sigsbee shakes his head "Gone away, sir; gone away!" he says respectfully, as the fly rockets towards the ceiling and a crashing "Yoicks! Tally-ho!" from every throat announces that the hunt is up.

* * *

Ah me! How many wonderful runs that old dining room has seen. I remember once a tough old dog-fly, which had survived a hundred pursuits, leading us without a check from 10 in the morning to five minutes before lunch. We started him in the honey.

* * *

HE MADE a line across country for the south window, with the hunt streaming after him. From there he worked around, by way of the French windows, to the bookshelf. Bertie van Brunt took a fearful toss over an ebony what-not, and poor old Gen. Griggs, the hero of a thousand hunts, who was not so keen-sighted as he had been back in the '60s, came to grief on a sunken footstool.

By the end of a couple of hours only Twombley de Peyster and I were on the active list. All the rest were nursing bruised shins and sprained ankles in the background. At a quarter to one the fly doubled back from the portrait of my grandmother, and in trying to intercept him poor Twombly fell foul of the head of a bearskin rug and had to retire. A few minutes later I had the good luck to come up with the brute as he rested on a magnificent Corot, near the fireplace. I was using a bedroom slipper that day, and it unfortunately damaged the Corot beyond recognition. But I have my consolation in the superb brush that hangs over my mantlepiece and the memory of one of the finest runs that any swatter ever had.

At the Long Island countryside where, as I implied, my best week-end runs have been brought to a successful conclusion, we boast of no less than eight fly hunts. Last Saturday was, in many respects, my pack's gala day; no less than 34 men turning out in pink.

My head fly-huntsman confessed that in his whole experiance he had never seen so stiff a country more gallantly covered, and it is with special pride that he points to a fine old blue-bottle that—because of dry weather, a breast-high scent, a heavy rug, and dark wallpaper—we had difficulty in following.

* * *

THERE are some men who have spent summers in England who claim that fly-swatting is inferior as a sport to the wasping of the English countryside. As one who has had a wide experience of both, I most emphatically deny this. Wasping is a very fair pastime in its way, but too tame for me.

True, there is an element of danger in it that is lacking in fly-swatting; but even this is more imaginary than real. Your wasp is a foolish beast, almost entirely unable to connect cause and effect. He rarely has the intelligence to discover that the man in the room is responsible for his troubles, and almost never attacks him. Besides, admitting that the wasp has a sting, which gives the novice a thrill, it must be remembered that wasping, as compared with fly-swatting, is a sedentary pursuit. You never hear of a man barking his shin on a table during a wasp-hunt.

The conventional method of wasping is to sit waiting till the brute has settled in the jam, and then to shove him earnestly below the surface with a teaspoon. Is this sport, in the sense that fly-swatting is a sport? I do not think so. The excitement of the chase is non-existent. Give me a cracking half-hour run with a fly, with plenty of jumps to take, including a grand piano and a few gate-tables. That is life!

(Copyright, 1929.)

## Between Us Girls
By LLOYD MAYER

### Taking Pictures Recalls Happy Memories

WHENEVER I go abroad, or even if I only go to Atlantic City or Niagara Falls, I always make a point of lugging the good old camera and taking snapshots of this and that.

I paste them into a scrapbook, which I carry around with me whenever I'm asked out to dinner or tea, to show people. I have been in the habit of doing this so long now that I have acquired an enviable reputation as an amateur snapshooter and no party is a complete success unless I am present with my scrapbook.

Whenever possible I put humorous titles under the pictures, such as "The Girl I Left Behind Me," "Sand Witches," "Wall Nuts," etc., etc., and these always get a big laugh.

I REMEMBER one title that was a wow. I took a picture of a girl combing her hair on the seashore and I called it "The Beach Comber."

The first time I flashed that one was at a big dinner party. After we had risen from the table some one suggested playing bridge, a game which I consider an insufferable bore.

I don't play it and I have never been able to understand how anybody can. However, the suggestion was adopted with alacrity and our hostess was on the point of producing the cards when I suddenly brought forth my scrapbook.

In an instant I was the center of an admiring throng. Gasps of astonishments, gusts of genuine mirth greeted the revelation of my photographic zeal. And when I turned to that "Beach Comber" one, you should have heard the roars of laughter and the many congratulations I received on the cleverness of the title.

I kept the whole crowd looking at my snapshots for at least an hour, and by that time nobody wanted to play bridge. I have had many triumphs like that.

* * *

ONE of these days I'm going to ride through Spain on a donkey, like Robert Louis Stevenson, or whoever it was, and write a book about it, illustrated with my snapshots. The title will be, "With Pens and Lens," or perhaps, "Impressions of Spain from a Donkey."

I called up Sandie Carlton the other day and told her that if she'd invite m around to tea I'd show her the priceless snapshots I took when I was at Block Island. She said she'd aDORE to SEE them, only she had another enGAGEment that afternoon.

"But these snaps are an absolute "howl!" I said. "You'll laugh your head off at them!"

"My dear, I KNOW they're SIMPLY marvelous, because I mean, you ALways take such killing one's," she replied, "only, you see, this YOUTH asked me to—"

"I know," she interrupted laughingly, "but you can do that any time. You'll be the first person to see these new snaps of mine, and, believe me, they're a riot."

We argued the point for a bit and I finally persuaded her to let me come over. I could hardly wait to show her the priceless one of me in a bathing suit holding a lobster.

"Isn't it a scream?" I asked her. "A girl took it. She was a swell girl, and for some reason or other she had a sort of crush on me. We used to do things together all the time. This picture is one of us two on the rocks.

* * *

"I GOT another girl in the crowd to snap it. She was a swell girl, too. Wonderful sense of humor, only not nearly as good looking as this other girl. Wait. . .I've got a picture of her, too, somewhere. It's a wow, because she was wearing my tortoise shell glasses and yachting cap. I've got to think up a funny title for that, though!"

"LISten, my dear," said Sandie, getting up and rummaging on a shelf for something. "I've had the photographic urge mySELF this Summer and I MUST show you some of the perf'ly riDIC snapshots I took at NEWport—can you BEAR it, my dear? . . .Oh, here they are! This is ME on Bailey's Beach with Count Leo Goo-goo—can you COPE with it? Isn't it FOUL of ME? But it's AWFully good of LEo. You know, it was the FUNniest THING, my dear, but for SOME vague reason he had a VI'lent CRUSH on me and kept purSUing me feverishly hither and yon the entire time.

"But he's FRIGHTfully CUTE, don't you think? Prince Orloff took it. He's the SWEETest THING, my dear. There's a TERribly amusing one of HIM somewheres, if I can find it. We NEARly had hysterics taking it, because, I mean, we POSED him with this great SWORDfish or something, and—"

* * *

"HEY, WAIT a minutes!" I exploded, turning the pages in my scrapbook rapidly. "There's one of ME here with a swordfish! You'll exPIRE when you see it. I'm dressed up like one of these regular Down East fishermen. As a matter of fact it's quite an artistic picture and a lot of people have told me I ought to send it in to the rotogravure section of one of the Sunday papers, but I—"

"LOOK, my dear!" Sandie interrupted rudely, pushing a photograph at me. "THERE'S that one of Prince Orloff I was trying to find. Isn't he a DUCK, my dear? And he's EV'ry bit as nice as he LOOKS, only you can't see his FACE in that one because the FISH was in the way—can you BEAR it, my dear?"

"Ah, HERE'S that one of me with a swordfish!" I shouted triumphantly. "It's without doubt the best snapshot I've ever seen that I didn't take myself. A girl took it. She was a swell girl and—"

"My DEAR!" shrieked Sandie. "WAIT till I show you THIS one snapped of a simply exCRUciating boy who was VISIting me one WEEK-end. It doesn't look ANYthing like him, but the POSE is an absolute HOWL, do you know what I mean. I wonder if you KNOW him, by any chance . . . Donald SQUELCH from Sewickly or somewheres? I think he was at Brown about your time."

"I went to YALE," I replied with dignity, closing my scrapbook and getting up to go. I was sick and tired of looking at her darn snapshots and, believe me, the next time I show MINE it will be to an appreciative audience.

(Copyright, 1929, King Features Syn. Inc.)

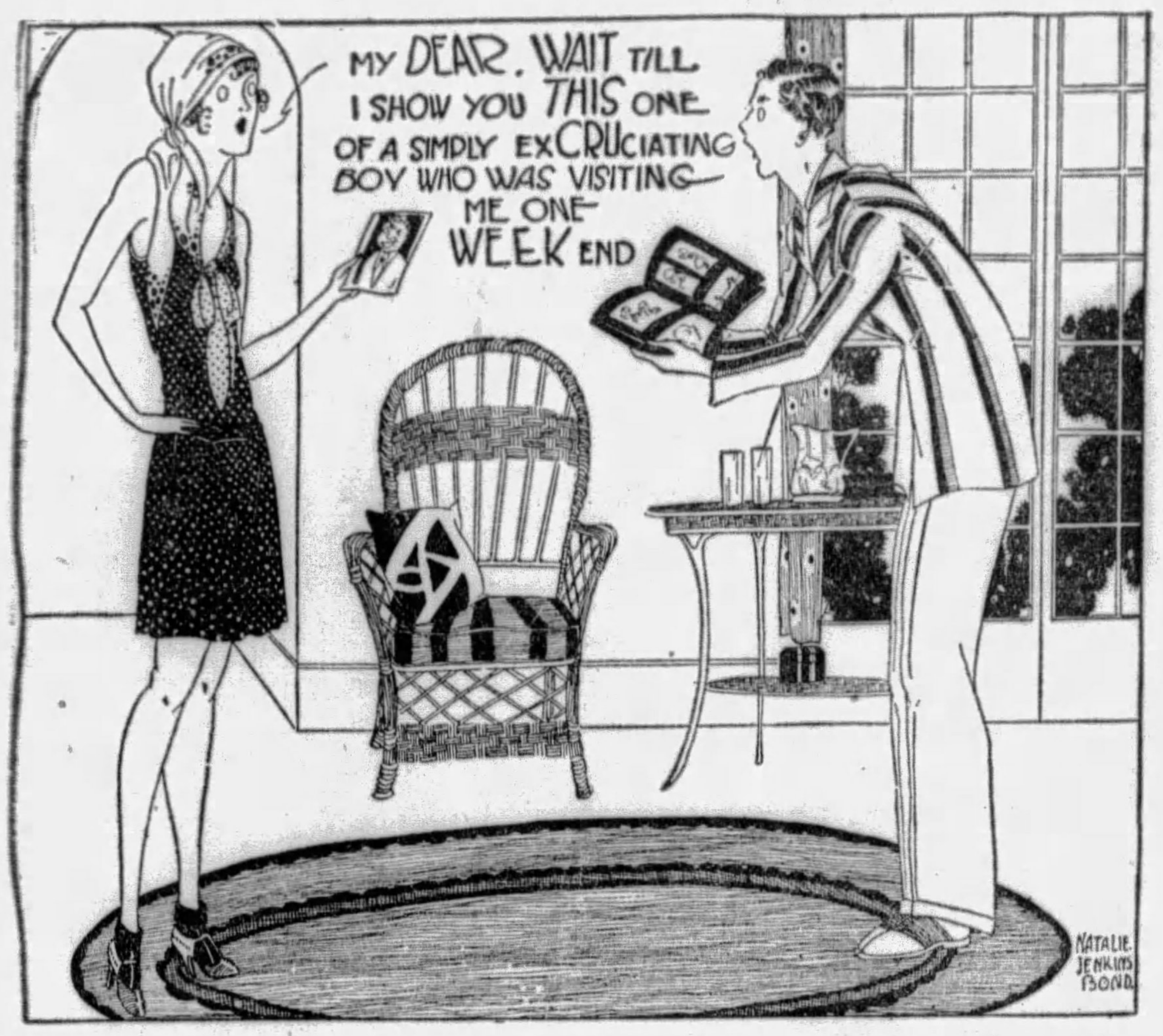


## Random Thoughts
by Charles H. Joseph

MAYBE if prohibition agents would get lit up once in a while they could see who they're shooting.

* * *

With all the dirt on the stage a play called "Sweepings" ought to go over big.

* * *

THE young husband who sued his wife for divorce because she spent $25 on a summer outfit must think that all a woman needs to wear is a coat of tan.

* * *

Formerly, an actor who photographed fairly well could get a part in the movies, but now they insist on a speaking likeness.

* * *

A YOUNG woman sued for breach of promise and showed that he carried her picture in his watch. Which wasn't much of a case!

* * *

A newspaper advertising a new feature: "Socially Damned Before She Opened Her Mouth." Do you know why? If she had opened her mouth we would have guessed Halitosis.

* * *

WHEN Ramsay McDonald comes here to talk over reduction in naval construction, the conversation at least will be disarming.

* * *

The next public service Mr. Mellon can render us is to reduce the size of the monthly bills.

* * *

MOST of us have a better opinion of our money than we have of ourselves, for when we send it out to work we expect it to earn more than we do.

* * *

Emily Post says that Americans have the bad habit of changing their forks from left to right hand before lifting their food. Oh, well, they're accustomed to forking over!

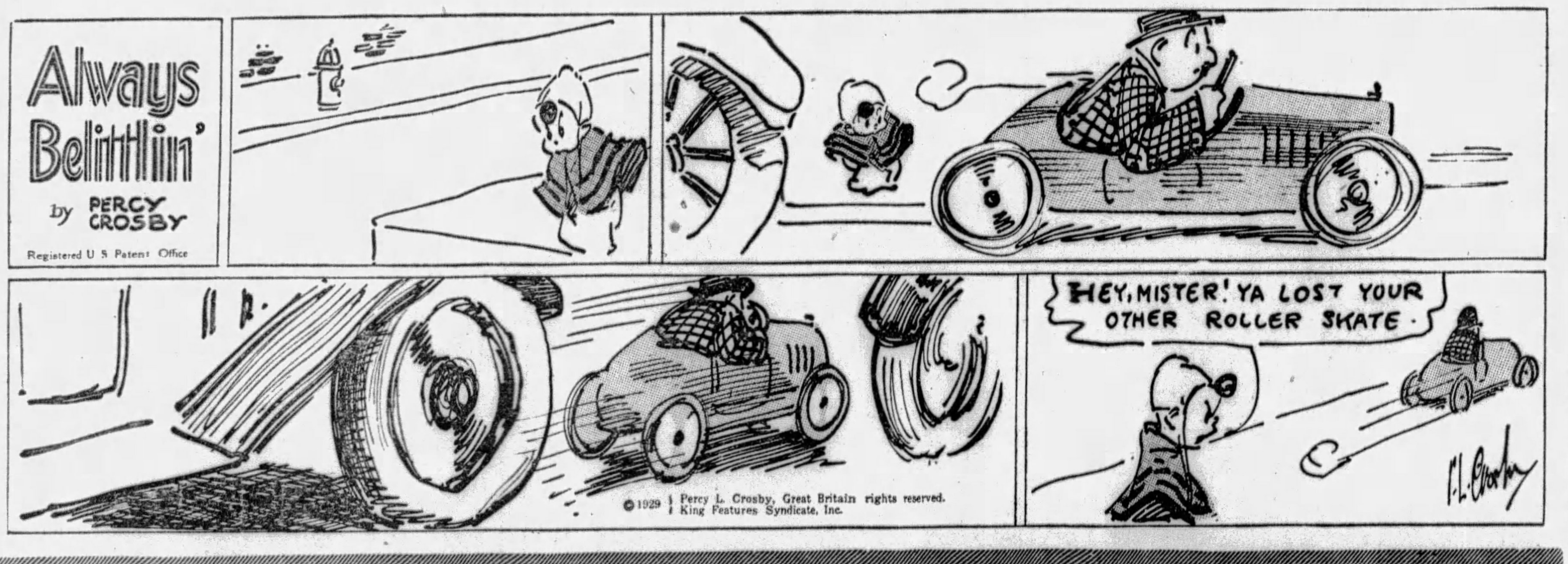


(Advertisement.)

SAID RECOVERY WAS A MIRACLE

Pittsburgh Woman Declared She Never Heard Anything Like it.

"MIRACULOUS" CURES OLD STORY TO THE WORLD'S TONIC REPRESENTATIVE, WHO HAS SEEN SO MANY.

A well-known lady of Pittsburgh spends a good part of her time telling how World's Tonic saved her. She declares she was hardly able to move, that she believed she had cancer of the stomach, and yet that three bottles of this wonder-working medicine made her over again.

"I was really down and out. I had catarrh so bad my nose and head were always full, my breath frightful, and my eyes so weak I couldn't read. Then my stomach got so bad it hurt me all the time, and I didn't digest my food. I lost in weight from 138 to 94 pounds, and my friends believed I had a stomach tumor of some kind.

"I felt so weak that I sent my sister to the druggist's for a tonic. Some kind fate made her bring home the World's Tonic, and to that luck I owe my recovery. I felt improvement in three days. Half way through the second bottle my head cleared up, and I began to enjoy my food. After taking three bottles you would never know I had been sick. It was just a miracle."

The World's Tonic representative said he was greatly pleased, but that it was no surprise to him. "I have seen so many cases like it that I am never surprised at the wonderful results of this new tonic," he said. "Over this country hundreds of cases like this one owe their present good health to the best of all medicines—World's Tonic." It is for sale by Dow's (formerly McCulloch's), also May's, Mayflower, and all other up-to-date druggists. (A-52)

A good newspaper is like good clothes . . . *it makes everybody take notice . .* your ads in the Sun-Telegraph should be in often.

## Cross-Word Puzzle for Nimble Minds to Solve

### HORIZONTAL

1—Muscular.
6—Native.
11—Fear.
12—Body of soldiers.
14—Self.
15—Personal pronoun.
16—A daily register; diary.
18—Depart.
19—Forefeet of an animal.
20—Dash.
22—Guide.
24—Endeavor.
26—Urn-like vessel.
28—Other; besides (plu.).
30—To irrigate.
31—Of a point in space.
32—Additional.
33—Aloft.
34—Medicated cloth for wounds.
36—Strip of leather.
39—Courageous man.
40—Include.
42—Corridor.
43—Ireland.
45—Wicked.
47—You and I.
49—Machines.
51—Upon.
52—Drag.
54—Tight; rigid.
55—Fruit enclosed in a hard shell.
56—One who is in debt.
57—Mistakes.

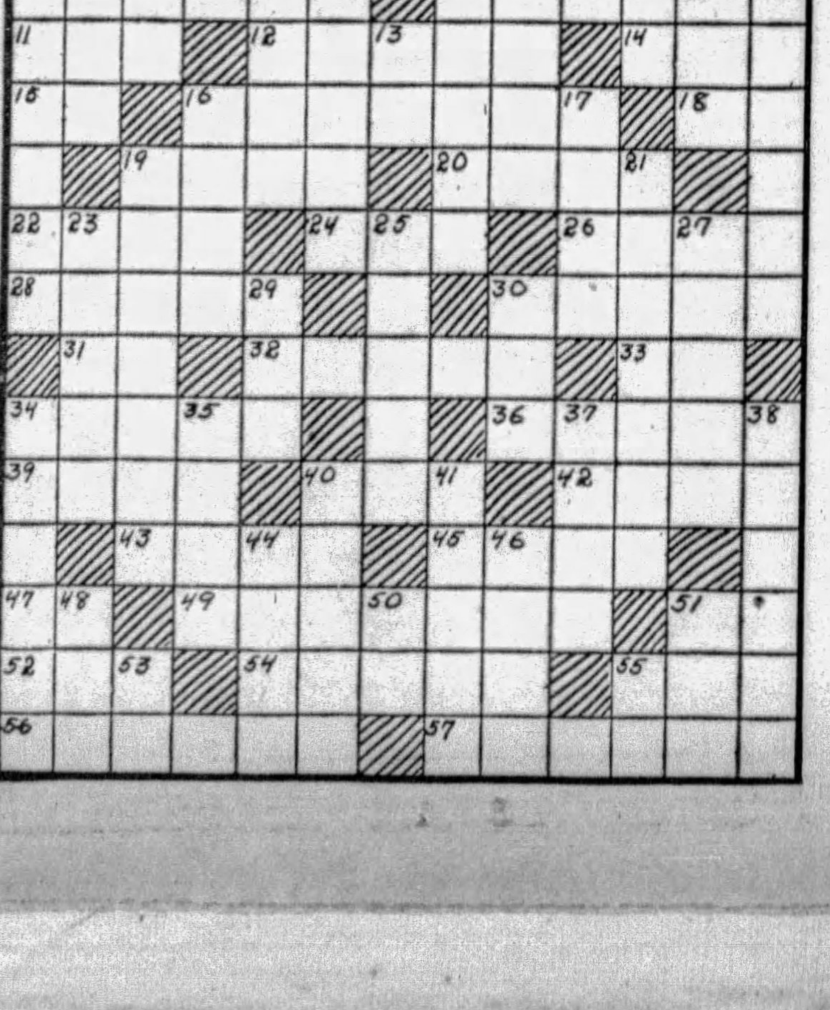

### VERTICAL

1—Meander.
2—Obliged to pay.
3—Exist.
4—Pack.
5—To give credit.
6—Currency.
7—Precious stone.
8—That man.
9—Urge.
10—Lodger.
13—Correlative of either.
16—To weary; tire.
17—Melted volcanic rock.
19—Feed by grazing.
21—Produced by Nature.
23—Exalt; rejoice.
25—Estimated.
27—Leaf of a calyx.
29—Observe.
30—Had been.
34—Ought.
35—Minute opening in the skin.
37—Pronoun.
38—Sows.
40—Ire.
41—Hard to penetrate; thick.
44—To the inside of.
46—To turn to another course.
48—Bring to legal proceedings.
50—Within.
51—Possessive pronoun.
53—Great Britain (abbr.).
55—Refusal.

### Answer to Last Sunday's Puzzle

| | | | | | | | | | | | | |
|---|---|---|---|---|---|---|---|---|---|---|---|---|
| S | T | R | O | P | S | | A | D | O | B | E | S |
| T | R | A | V | E | L | | R | E | P | E | A | L |
| R | A | V | A | G | E | | A | B | A | | R | E |
| I | C | E | | S | E | W | | A | L | O | N | E |
| D | E | L | L | | P | E | N | T | | B | E | T |
| E | S | S | A | Y | | B | E | E | | I | D | S |
| | | | P | E | T | | T | R | Y | | | |
| A | P | E | | L | E | T | | S | E | D | A | N |
| M | A | W | | L | A | I | C | | S | E | R | E |
| U | R | E | D | O | | C | U | P | | L | O | W |
| S | O | | A | W | E | | R | E | S | U | M | E |
| E | L | A | T | E | S | | B | R | I | D | A | L |
| D | E | T | E | R | S | | S | T | R | E | S | S |

(Advertisement)

HER LEG HEALED AFTER 30 YEARS

Mrs. S. L. Evans, R. 3, Fredericks-town, Ohio, was entirely healed of leg sores after suffering 30 years. She urges all sufferers to write Dr. H. J. Whittier, 116-B Westport Bank Bldg., Kansas City, Mo., for his new free copyrighted book which explains a home treatment for leg sores, varicose ulcers and milk leg that quickly stops the pain and heals. There is no cost or obligation.

PSORIASIS (inflammatory skin disease) quickly resnonds to DERMATIN Reg. U. S. Pat. Off. *Liberal trial treatment free! Dept. 45.* Valley Laboratories, Spring Valley, N. Y.

(Advertisement)

How One Woman Lost 20 Pounds of Fat

Lost Her Double Chin
Lost Her Prominent Hips
Lost Her Sluggishness
Gained Physical Vigor
Gained in Vivaciousness
Gained a Shapely Figure

If you're fat—first remove the cause!

KRUSCHEN SALTS contain the 6 mineral salts your body organs, glands and nerves must have to function properly.

When your vital organs fail to perform their work correctly—your bowels and kidneys can't throw off that waste material—before you realize it—you're growing hideously fat!

Try one-half teaspoonful of KRUSCHEN SALTS in a glass of hot water every morning—in 3 weeks get on the scales and note how many pounds of fat have vanished.

Notice also that you have gained in energy—your skin is clearer—your eyes sparkle with glorious health—you feel younger in body—keener in mind. KRUSCHEN will give any fat person a joyous surprise.

Get an 85c bottle of KRUSCHEN SALTS (lasts 4 weeks). If this first bottle doesn't convince you this is the easiest, safest and surest way to lose fat—if you don't feel a superb improvement in health—so gloriously energetic—vigorously alive—your money gladly returned. For sale at all May-Liggett Drug Stores all over Greater Pittsburgh.

# ROPING the NEWS - by Will Rogers

## Mutter and Mumble —By J. P. MEDBURY

### Wine, Women And Song

MUTTER—Well, Mr. Mumble, Wine, Women and Song.

MUMBLE—That's great; singing while I get some women.

MUTTER — Listen, can't you ever think of anything besides a dame?

MUMBLE — Sure, when I'm beside a dame I think of lots of things.

MUTTER — Forget about the girls. We're over here on a pleasure trip.

* * *

MUMBLE—Well, what do you call women, punishment?

MUTTER—You promised your wife in America that you'd be true to her.

MUMBLE—Certainly; in America, I am true to her.

MUTTER—Flirting seems to be one of your greatest failings.

MUMBLE—You're crazy, it's one of my biggest successes.

MUTTER—Haven't you any conscience?

MUMBLE—I did have, but I left it in London.

MUTTER—These French girls wouldn't be able to understand you. They don't speak English.

MUMBLE—That's all right; flirting is the same in any language.

MUTTER—We ought to do a little sight-seeing. Let's go up to the Eiffel Tower.

MUMBLE—No, I'd rather get an eye-full on the boulevard.

MUTTER—I'm forgetting the women for a few minutes.

MUMBLE—I'm for getting them as soon as possible.

* * *

MUTTER—We came over to Europe to learn something.

MUMBLE—Well, a dame taught me a lesson once.

MUTTER—I wish you'd get the dames out of your head for half an hour.

MUMBLE—All right, what time is it now?

MUTTER—I'd like to go up to the Cafe De La Paix for a demi-tasse.

MUMBLE—What kind of women are they?

MUTTER—Don't be so ignorant. A demi-tasse is a small black.

MUMBLE—I'd rather have a large white one.

MUTTER—I thought you were going to quit talking about girls for half an hour.

MUMBLE — Excuse me, my watch is fast.

MUTTER—Before we do any-

### Flirting Same in All Languages

thing else, we'll have to get some French money. All I have is 50 centimes.

MUMBLE—How much is that?

MUTTER—Don't you know what a centime is?

MUMBLE—Sure, it's a caterpillar with a hundred legs.

MUTTER—Do you mean to tell me that you don't know what the French monetary system is?

MUMBLE — Certainly. They're those places where monks live.

* * *

MUTTER—Listen, don't you ever associate with any intelligent people?

MUMBLE—I do as a rule, but I'm making an exception in your case.

MUTTER — You've got to learn the rate of exchange over here. If you had a hundred francs in your pocket, what would that mean to you?

MUMBLE — It would mean that I had somebody else's trousers on.

MUTTER — Twenty-five francs make a dollar.

MUMBLE—Sure, and twenty-five "Johns" make a chorus girl.

MUTTER — Don't joke, I'm serious.

MUMBLE — You're not only serious; you're dangerous.

MUTTER—If you'd pay attention once in a while you might get somewhere. Wouldn't you like to be somebody

MUMBLE—I heard you, I'm just trying to think who I'd like to be.

(Copyright, 1929, King Features Syn. Inc.)

## 'Zep Has Given a Great Boost to Aviation'

WELL all I know is just what I read in the papers. Now lets just see what has been flitting across those truthful organs front pages in the last few weeks. Course Aviation got a great boost with the German Zep coming zooming in and on by. I would have sure liked to have been on that old Sister. Not as a Stowaway. I don't know why those Birds get my "Nanny" so but they sure do. Let me see a Stowaway and I sure see red.

Its been a mighty eventful last few days in that nobody has broken the refueling record. That seventeenth day thing was just on the verge of being discouraging to Aviators that wanted to stay away from home only a few days. They opened up a line from out here on the west Coast to Mexico City and Central America. They just got em going pretty near everywhere now.

I see where Captain Eddie Rickenbacker, our great Ace, (and by the way one Hero who really never received anything like his proportionate share of Hero worship. I want to drop you all a line about that very thing some time, and discuss it with you. He has never let a yelp out and has conducted himself in fine high class manner all these years since then) says that the demand for air travel in this Country in the next few years will far exceed the amount of available Planes.

Here is twelve different and well equipped landing fields right here in Los Angeles, every one almost with a line running out to some place. Its got by the boosting stage, its in the nessesities now.

* * *

IT sure has been hot all over the Country. Course these papers out here never refer to our heat. Its always the amount of heat prostration in the east and middle west that make the front headlines, but just between you and I its been so hot out here that the headlines of other heat waves have melted on the page while you was reading it.

I been working on one of those Talking Picture, but its been on one of the new sound proof stages and its all air cooled, and we have had it pretty soft, we was fine till we started home in the evening.

But I guess its been pretty general all over the Country. I dont see how President Hoover has stood it staying practically right in Washington all summer. Course he went over in Virginia on what we learn from England to call the "Week end." But even when you are in Virginia you havent helped out the District of Columbia much. He has been doing a little Amateur Dam building on his Camp up there.

He has been trying to fix one to make a swimming pool, but he hasent been able to get one to hole water long enough to get yourself wet in it yet. He has been away from constructive work so long since he got mixed up in Politics that he just cant get any real constructive personal work done. But he goes out and catches a few old Cat fish every Saturday and feeds the renegade Senators that drop in over Sunday to escape going to services in Washington and to talk over the Tarriff.

* * *

REED SMOOT brings out some foreign and some domestic sugar every week end and shows him the inferiority of the foreign brand, claims Phillipine and Cuban sugar are whats causing all the disscontent in this Country. He lays all the late Jail breaks on the lack of tariff on sugar.

By the way some Guy several weeks ago shipped some Apricots back East and had them labbelled that they were raised on Mr. Hoovers private ranch, and they sold like Gold Nuggetts. Mr. Hoover heard of it and sent em word that he was no more responsible for them, or where they come from, than Dr. Mayo was responsible for that 18 day diet that they tried to lay onto him. That whole thing was got up by the Grapefruit Growers Association and has taken off less pounds and ruined more stomachs than anything outside of Carbolic acid.

Somebody ought to figure out a reducing process where you dont have to go through any hardships in the way of denying yourself anything, but just slice off a chunk someplace. They take off an Arm or a leg with no danger whatever, so in this plan they could remove it from spots where a diet cant generally reach it. They whittled down Peaches Brownings underpinnings by some outside process, and while I haven't been fortunate enough to feast my eyes on them, they say you cant hardly see where any has been taken off.

If I was one of these big Surgeons thats what I would specialize in. My calling cards would read something like this, "Drs Moore and White, removers of protruding hips, remakers of body lines, distorted calves removed while you wait. Legs brought back within the bounds of Garters. Why reduce and have it come off the wrong place? We level all bumps and you can eat a box of Chocolates while we are doing it."

I know just lots of Women that if they could get certain outer sections removed, as long as the Madula Oblong Gota was not disturbed, would fall for it in a minute. Besides look at the conversation it would give them after the thing was over.

But that has nothing to do with whatever I was talking about. I just happened to think of it and want to see it adopted. So we can start feeding women again.

(Copyright, 1929.)

# KRAZY KAT By Herriman

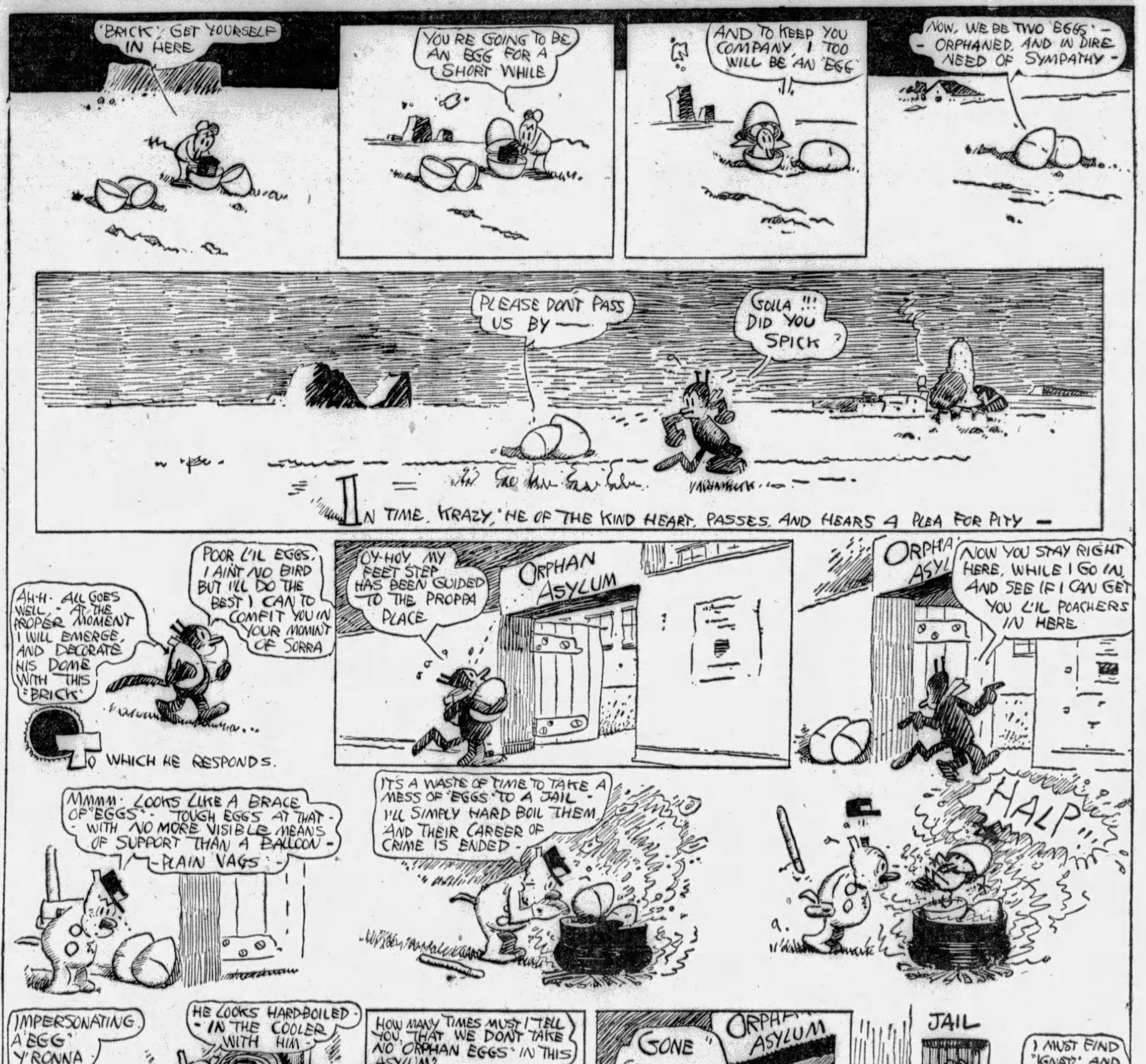



## All Healing Is Done Through the Blood Stream

A patient does one of two things after a disease process has invaded his system. Either he recovers or else he succumbs to the disease. (Chronic Stage).

There is no treatment that can have a healing effect until it reaches the blood. To strengthen the power of it—to make it nearly perfect as possible must be the basis of all treatment. No matter how radical may be the advocates of any particular science or mode of healing, there is the one great common premise which every system of treatment must acknowledge, and that basic element is THE BLOOD.

By administering BLOOD CELL PROTEIN SERUMS directly into the blood stream, their healing virtues are not lost. A great truth come into view, and that is, intravenous therapy is fast becoming one of the prime autocrats of medicine. A method that is scientific while the results are more certain.

BLOOD CELL PROTEIN SERUMS affect not only one organ, but have a corrective influence on every part of the body. One serum frequently gives relief. Chronic and obstinate diseases often readily yield to the action of BLOOD CELL PROTEIN SERUMS.

We invite you to call for a free consultation, no matter what your ailment is. No doctor charges. Patients pay for the serums only. We are successfully treating Anemia, Asthma, Rheumatism, Kidney and Stomach trouble, High Blood Pressure, Neuritis, Varicose Veins. All these diseases yield quickly. Laboratory examination FREE. Come and talk to the patients. Results are what you want. 35,000 have taken a Blood Cell Serum at this Laboratory.

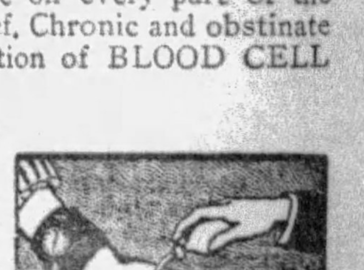

Watch Your Blood Pressure One-Third of the Human Race Die From It.

Blood Cell Protein Serums Given Only at This Laboratory.

**Pittsburgh Research Laboratory, Inc.**

Exclusive License

Suite 402-403 Keenan Bldg., 7th & Liberty Ave.

PHONE ATLANTIC 3734

Daily Hours: 9 to 5—Wed. and Sat., 9 to 7—Sunday, 10 to 1 P. M.

# Quirt and Flagg Return To Screen and Establish New Box Office Record

(Continued from Page Three, This Part.)

continue with the one and two reelers.

Betty Compson's charming Radio picture at the Globe has landed as a smash hit with $20,000 for its first week's gross. Greta Garbo in "The Single Standard" at the Capitol had the women crazy for two weeks, running the second week gross up to $80,000. Al Jolson's "Say It With Songs" had come to the Warner with $25,000. The critics didn't like the story, but Al is Al. And how the ladies shed their mascara! There have been more nude eyelashes coming out of the Warner than even those stripped by "Madame X."

### Another 'Arty' Film

Paramount introduced an UFA film "Hungarian Rhapsody," last week, knocking the gross down to $61,000. The critics thought it "highly artistic." It must be, because we hear Paramount had decided not to play it in the de luxe Grade A theaters. Clara Bow may not be artistic, but they don't make legs like that in Germany!

"Evangeline" at the Rivoli suddenly has jumped its modest little gross, $21,000, to $27,000. They say the overflow business from the Roxy around the corner did it. Nobody is spilling raves over the Dolores Del Rio weeper.

"The Dance of Life," which is the quaint and inspired title fastened to the hit melodrama, "Burlesque," for movie purposes, comes to the Rivoli this week. "Hallelujah" is due at the Embassy. "Fast Life" whirls into the Central.

Doug and Mary are expected in town next month. All the local rubes are anxious to see if Shakespeare shows in their faces. They're so afraid of Shakespeare on Broadway. He only is allowed to approach the theatrical thoroughfare as far as Sixty-third street on the north, or Greenwich Village on the south. Doug and Mary will be captured for a museum if they aren't very, very careful.

MERRY

ALICE WHITE has a merry time of it in "Broadway Babies," photoplay in the Olympic.

## Enright Offers Mulhall Talkie

"DARK STREETS," Jack Mulhall's latest all-talking picture, is the new film in the Enright. Jack plays a dual role—that of two brothers, identically alike physically, but with entirely different mental and moral characteristics. Lila Lee is cast opposite the star as the girl, beloved by both the brothers who is unable to decide between them until circumstances force them down a "dark street" from which only one can return.

## 'Broadway' Held Over in Grand

"BROADWAY," all-talking drama of the Great White Way, which is the latest all-talkie production of Carl Laemmle, Jr., is to be offered a second and last week in the Grand. It is the screen adaptation of the play of the same name which ran in New York for over two years. Glenn Tryon is cast in the principal role as the dancer who is trying to attain "the big time."

## Clara Bow Film Liberty Booking

CLARA BOW, the girl whose name is synonymous with Elinoir Glyn's famous word "It," is to appear in the Liberty this week in her all-talking production, "Dangerous Curves." Clara departs from her usual roles in this picture. The essence of flapperism which characterized practically every other one of her films, is said to be missing in this story of a girl madly in love with a man who does not care for her. Richard Arlen plays the male lead.

## Norma Shearer In Sheridan Film

SIDNEY FRANKLIN directed the comedy-drama, "The Last of Mrs. Cheyney," which opens Monday in the Sheridan Square. Norma Shearer is starred. It is an all-talking production. Basil Rathbone and George Barraud play the leading male roles. The supporting cast includes Hedda Hopper, Herbert Bunston and George K. Arthur. "Melody Lane" will open a three-day engagement Thursday.

## Mt. Oliver Gets Dorothy Burgess

THE Harris-Mount Oliver will present "Pleasure Crazed," with Marguerite Churchill, Kenneth Mackenna and Dorothy Burgess on Monday and Tuesday. The film Wednesday and Thursday will be "The Redeeming Sin," with Dolores Costello. Friday and Saturday will bring Patsy Ruth Miller in "Twin Beds," adapted from the stage play of the same name.

# Movie Go Round

BY LOUELLA O. PARSONS

(Continued from Page Two, This Part.)

Los Angeles doing her shimmying, and announced to all who would listen that she is retiring from the stage at the end of this engagement. Miss Ulric has Gilda trained and she only laughs when she is accused of being a partner in the Blackmer-Ulric matrimonial event.

AN outdoor party given for Beatrice Lillie last Sunday brought out all of the stage people now in Hollywood. A piano was moved outdoors under the trees at the Leo Carrillo ranch and one by one the guests sang, danced or played the piano. An entertainment such as you would pay $8 and more for, was given out in the open by Miss Lillie's friends to the delight of the other guests. There were Bobby Watson, who sang; Oscar Levant, who played the piano; Ann Pennington, who danced; Beatrice Lillie, who sang; Sylvia Fields, Louise Groody and scores and scores of other Broadway favorites. The barbecued meats cooked outdoors and the Mexican chile and tomales offered something different in the way of a luncheon for the New Yorkers. The affair started at noon and it was dark before the last car drove away.

HOWARD GREER, Hollywood's famous dressmaker, is back from Paris full of ideas, none of which he owes to the French designers. "Hollywood," says Mr. Greer, "sets the styles for the world and the things that the film stars wore here six months ago are now being copied as the latest vogue in Paris." The skirts, he says, are worn long with uneven hems, even for the street. We cannot seem to think that long street dresses will go well, for they are both dust collecting and a nuisance.

THE house that "Mack" built, or the mansion that the Black Crows made possible. How's that for the title of a song? Charlie Mack of the famed Moran and Mack "Black Crows" team entertained at his home in Beverly Hills last Sunday, with a buffet supper. All the local celebrities were invited and the party lasted long into the wee small hours of the morn, so they tell me. Few of the stage folk stay in a hotel for longer than a week. They all long to sample sunshine in their back yards and maybe you think the real estate agents aren't busy!

GLENN TRYON portrays a night club entertainer in "Broadway," being seen for a second week in the Grand.

"Our Record of 56 Years Back of Us Is ALWAYS the STAR AHEAD of US"!
FROM THE SAYINGS OF FATHER PICK

TENTH AND PENN — PICKERING'S — TENTH AND PENN

AUGUST — Liberal Terms — SPECIALS!

A Marvelous Bedroom Suite for $249.50

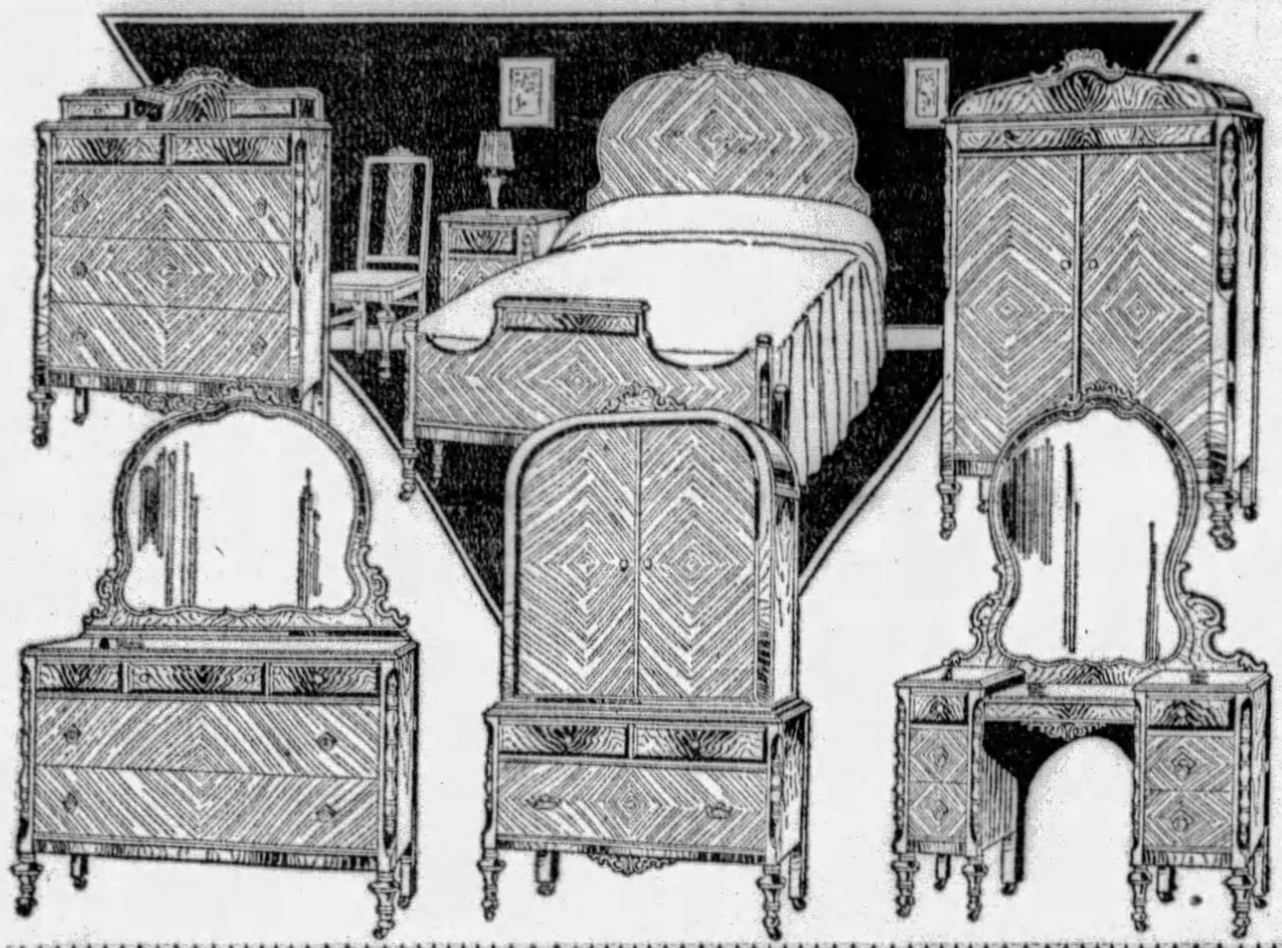

Worth $350.00

A beautifully designed suite—of combinations of walnut and mahogany. Diamond overlaid veneered drawer and door fronts, all oak interiors. These suites were built to sell for $350.00. A special purchase sends them to you for $249.50. 4 pieces with chest.

Liberal Credit!

$98.50—LIVING ROOM—$98.50

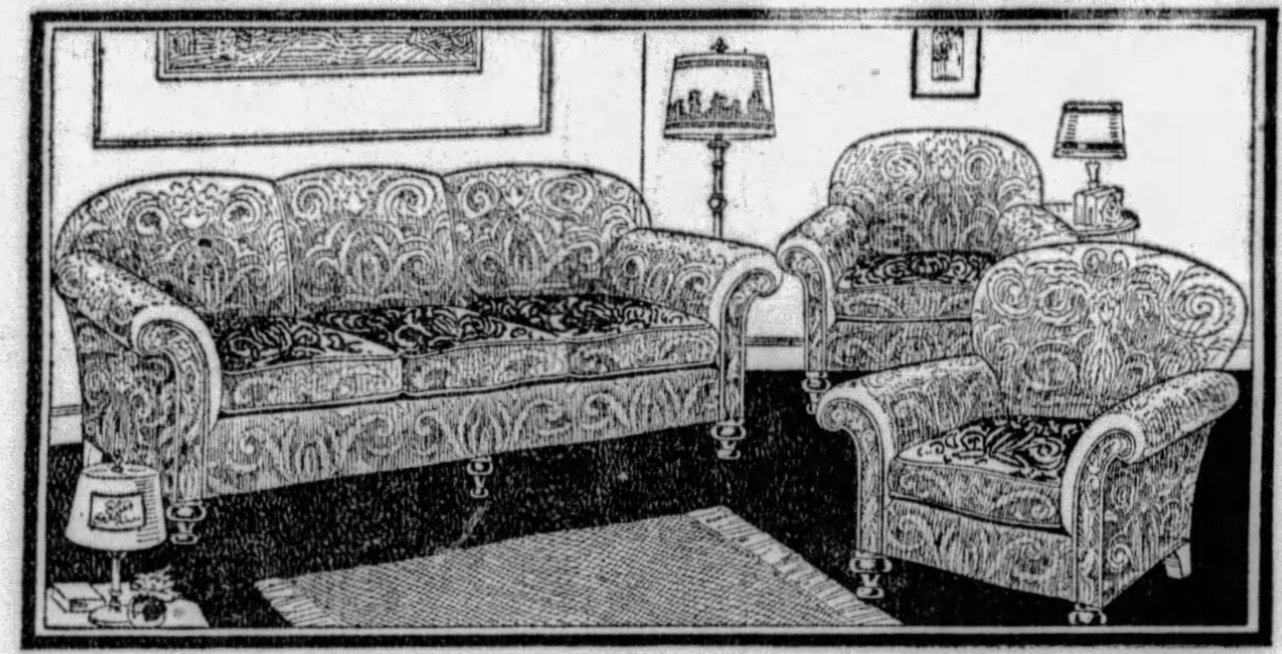

Another August Special

Three designs in overstuffed or frame suites. Wool mohair and jacquard coverings. Usual values $120.00 to $150.00. August Special, $98.50

Now!... Clearance!

All Fibre and Reed Furniture, Swings, Gliders, Hammocks, Go-Carts, Couches, at

1/4 - 1/3 - 1/2 Off!

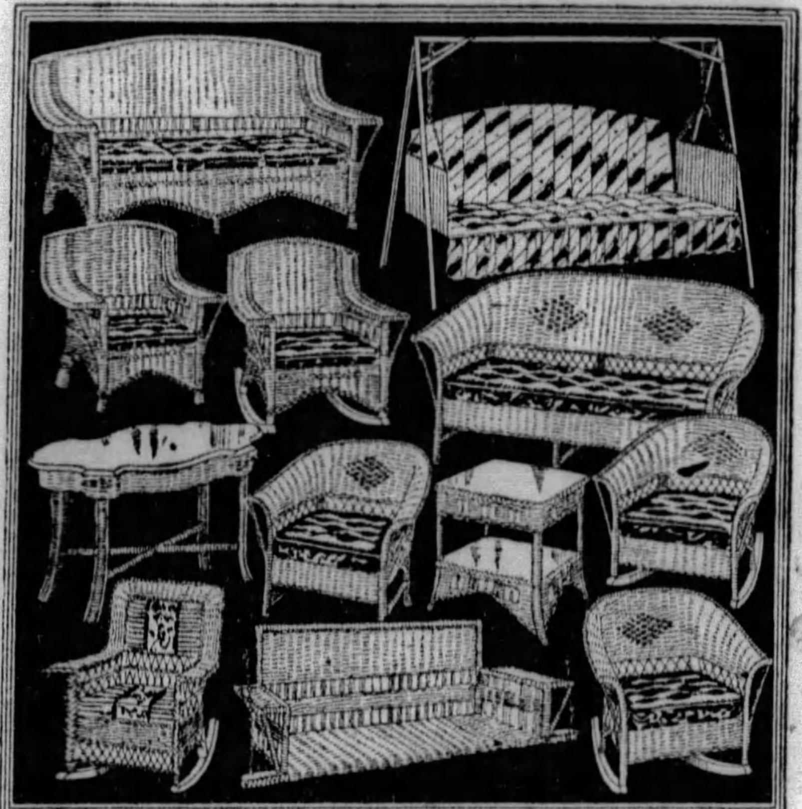

| | |
|---|---|
| $45.00 Three-Piece Suites | $24.75 |
| $12.75 Rockers and Chairs | $ 7.75 |
| $18.00 Porch Swings | $ 9.85 |
| $24.00 Porch Gliders | $14.75 |
| $ 9.75 Wooden Swings | $ 5.00 |
| $15.75 Go-Carts | $ 9.85 |

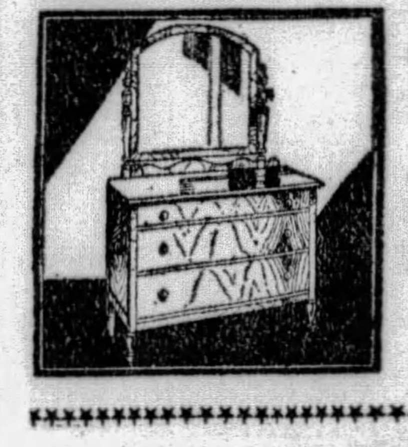

Walnut Dressers at $19.75
Usually $29.50
Dresser of walnut veneer, well made and finished, dust proof. August Special at $19.75.

Walnut Chest of Drawers $7.75
Usually $10.00
Sturdy chest of drawers, always useful. In walnut veneer surface, gum posts. August Special at $7.75.

A Great Event in the Pickering August Specials!

August Mattress Specials

MATTRESS SPECIAL! $7.75
All cotton mattresses—Imperial roll edge—heavy ticking. Extraordinary value at $7.75.

MATTRESS SPECIAL! $12.75
Fine felt mattresses. 50 lbs. Made to our special order for this event. Usual $18.00 to $25.00 value.

MATTRESS SPECIAL! $19.75
All layer felt mattresses of exceptional quality. 50 lbs. Built to sell regularly at $27.50.

LIBERAL CREDIT TERMS!

SPECIAL! Room Size, 9x12 Ft., Heavy Felt Base RUGS $8.75
1 O'Cedar Mop free with each rug.

SPECIAL! 2 Mats for $1.85
15x27-inch real Axminster—oval braided rugs, 20x36,
2 for $1.85

SPECIAL! Single Plaid Blankets, 70x80, $1.25
Gold, Orchid, Grey, Rose, Tan, Blue.

SPECIAL! Double Blankets Part Wool, 66x80, $3.75 Per Pair
Bright Color Plaids—Blue, Grey, Rose, Orchid, Gold, Buff. Satin-bound edges.
Liberal Terms!

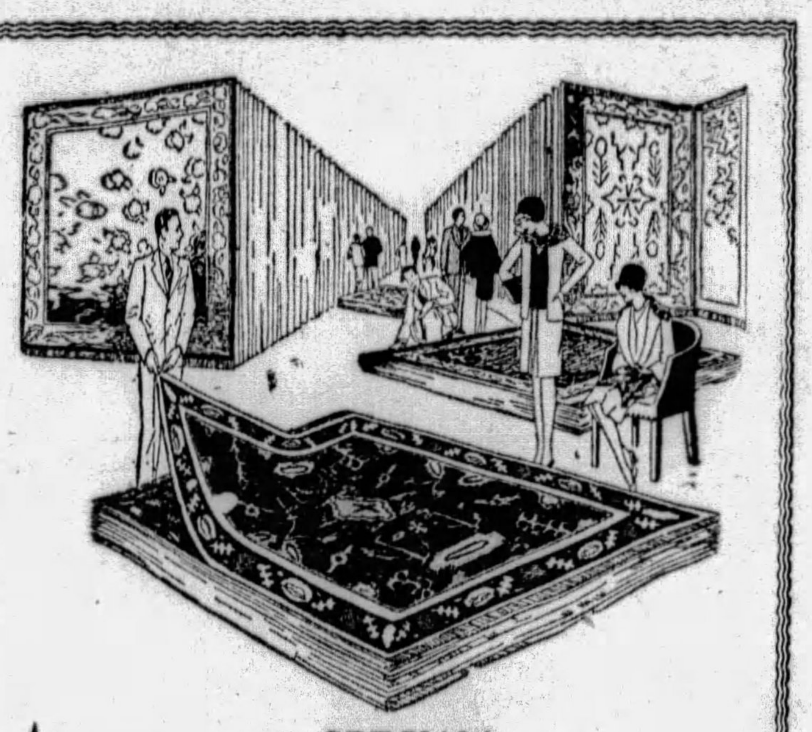

SPECIAL! 9x12 Ft. Velvet Rugs $23.75
Extra good quality—a special big purchase for this sale. Extraordinary value at $23.75.

SPECIAL! 9x12 Ft. Axminster Seamless Rugs $29.75
All new patterns, suitable for any room in the house. A very special value.

BASEMENT SPECIAL
65c Stewing Kettle 35c
300 Stewing Kettles—all white porcelain—6-qt. capacity—green trimmed—the regular 65c kind. Monday Special, 35c.

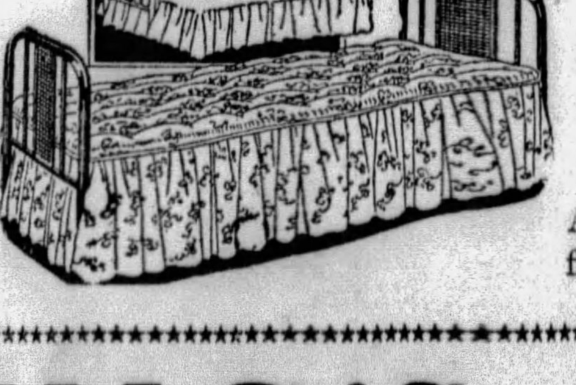

100 Day Beds, at $18.95
Usually $24.75
As illustrated. Metal frames, brown finish, complete. August Special, $18.95.

Terms Can Be Arranged! — PICKERING'S — TENTH PENN — Terms Can Be Arranged!

SOCIETY and THE SUNDAY SUN-TELEGRAPH PITTSBURGH, AUGUST 18, 1929 REALTY

# Social Interest Focuses on Brides and Debutantes

## Pittsburgh Hunt Members Making Plans for Horse Show to Be Held At Fox Chapel on September 14

By PATRICIA PITT.

SOME kind soul seems to have administered a tonic to this poor old "social world" of ours, and just during the last week or so it has taken a new lease on life. Tales about all the events that are being planned for the fall and winter are heard more and more frequently, and instead of being limited to debutante affairs, they include quite a few wedding dates, not to mention some important golf events and horse shows.

Our attention has been scattered among the summer resorts for so many weeks that it is a joy to be able to focus, at last, on something so definite as next month's activities. And, by the way, have you noticed how very important September has become, from a social standpoint, during the last few years? Of course, the sporting events are not strangers to September, but the brides, and to a still greater degree, the debutantes, have just recently been finding the first month of autumn most attractive.

Speaking of horse shows, the only one

(Continued on Page Three, This Part)

SMILING LITTLE JANET is the daughter of Mr. and Mrs. David E. Mitchell, of Kentucky avenue. Just for the moment, she has lost interest in both her ball and her toy dog in favor of a "birdie" that appeals strongly to her sense of humor. Photo by Parry

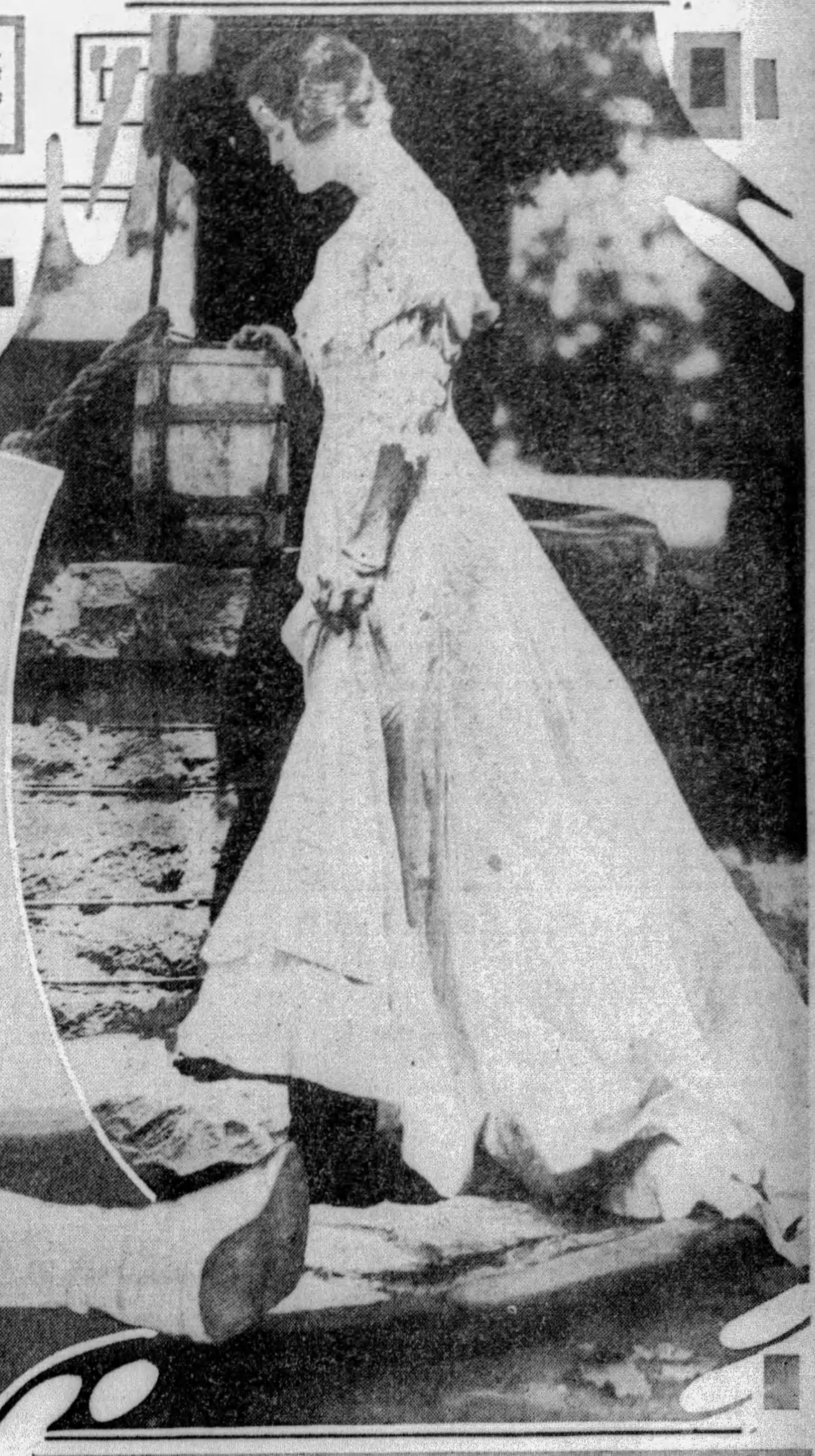

MISS MARGARET E. LANG, of Kendallville, Ind., who was recently guest of her aunt, Mrs. William A. Seifert, at her summer home, donned an old-fashioned gown for a visit to the old well in the garden. Photo by Mary Fisher

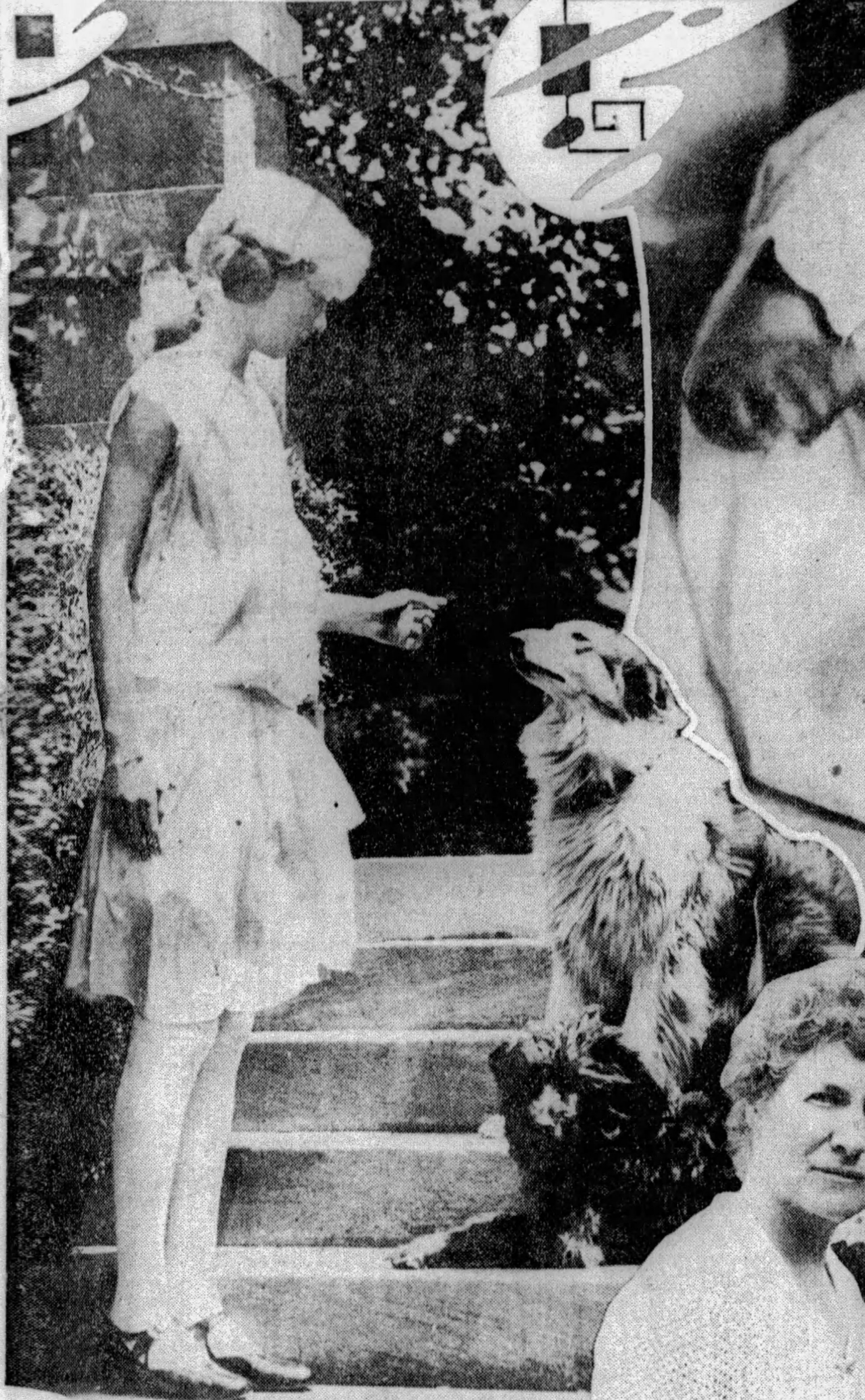

MISS EMMA COULTER, who is a daughter of Gen. and Mrs. Richard Coulter, of Greensburg, is to attend school near Baltimore next winter. Gen. Coulter is lately of the Tenth Pennsylvania Regiment, which was known in the World War as the One Hundred and Tenth Regiment of Infantry of the Twenty-eighth Division. Photo by Mary C. Fisher

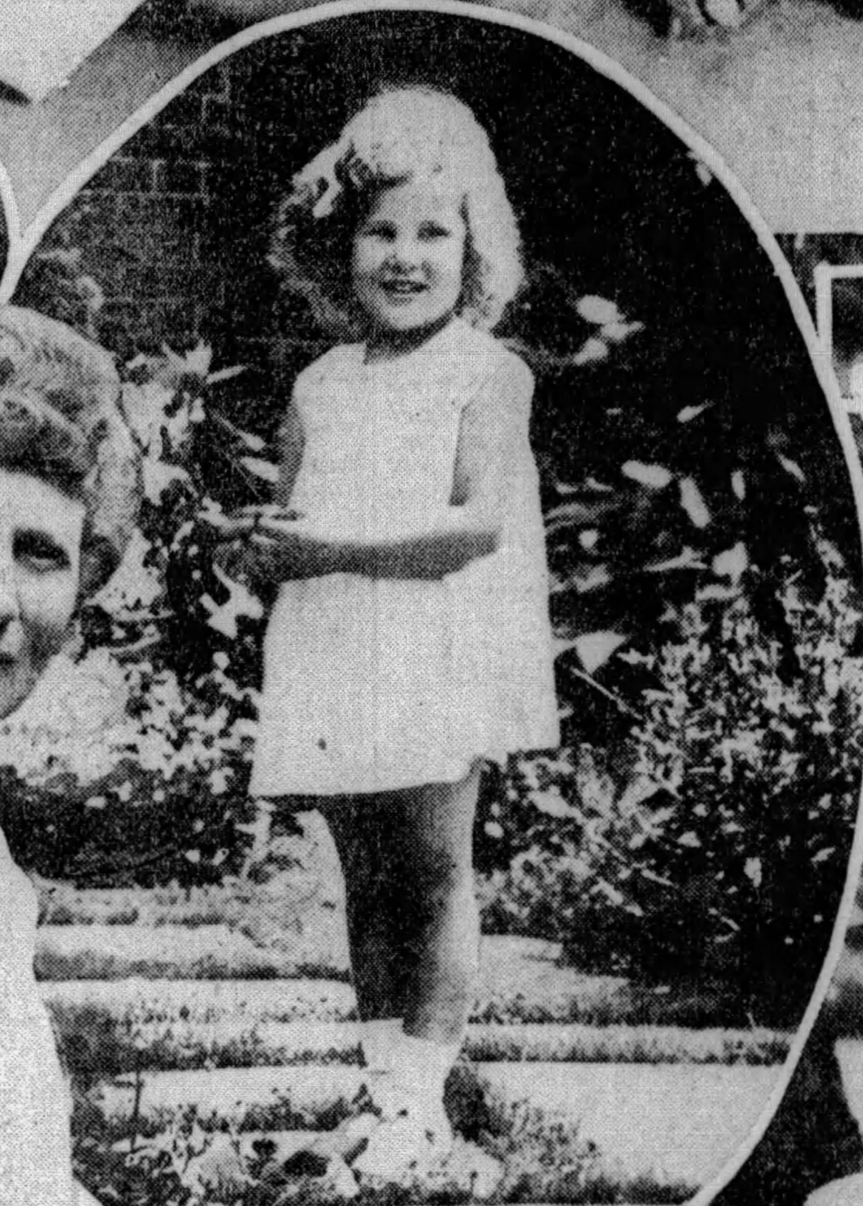

LITTLE ELSIE OLIVER YOUNG is the daughter of Mr. and Mrs. Ledlie W. Young, of East drive Sewickley. Photo by Parry

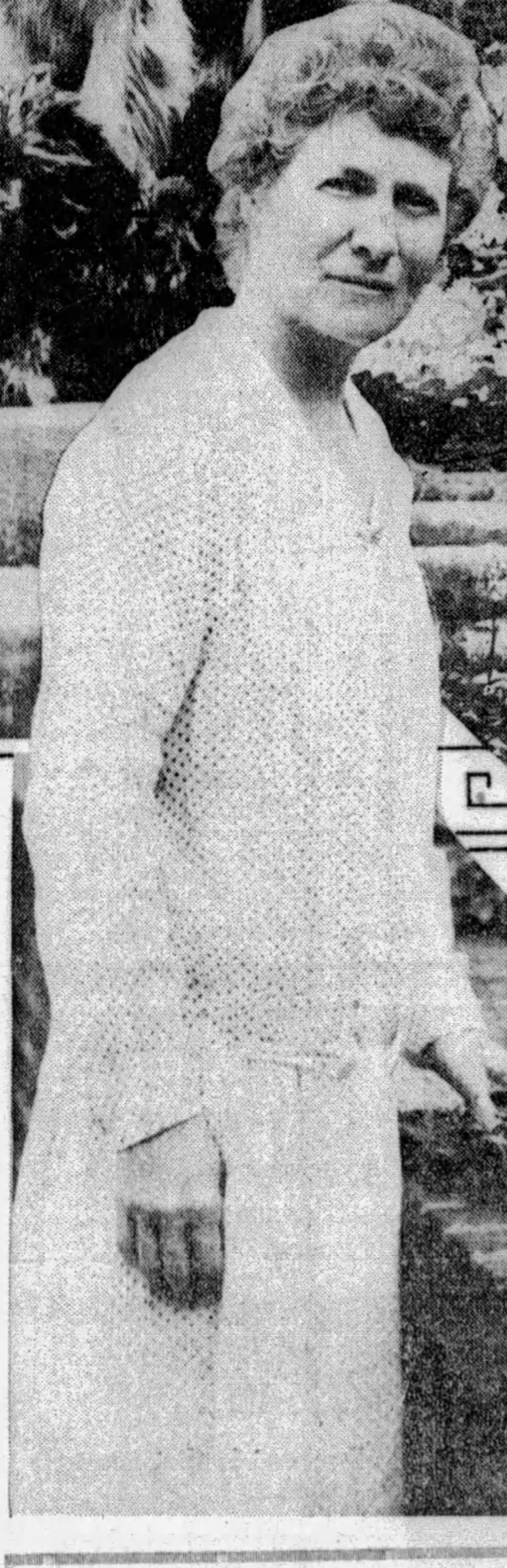

MRS. JOHN BARCLAY, of Greensburg, who is interested in gardening and is active in the Greensburg Garden Club, is seen here on the grounds of her home. Photo by Mary C. Fisher

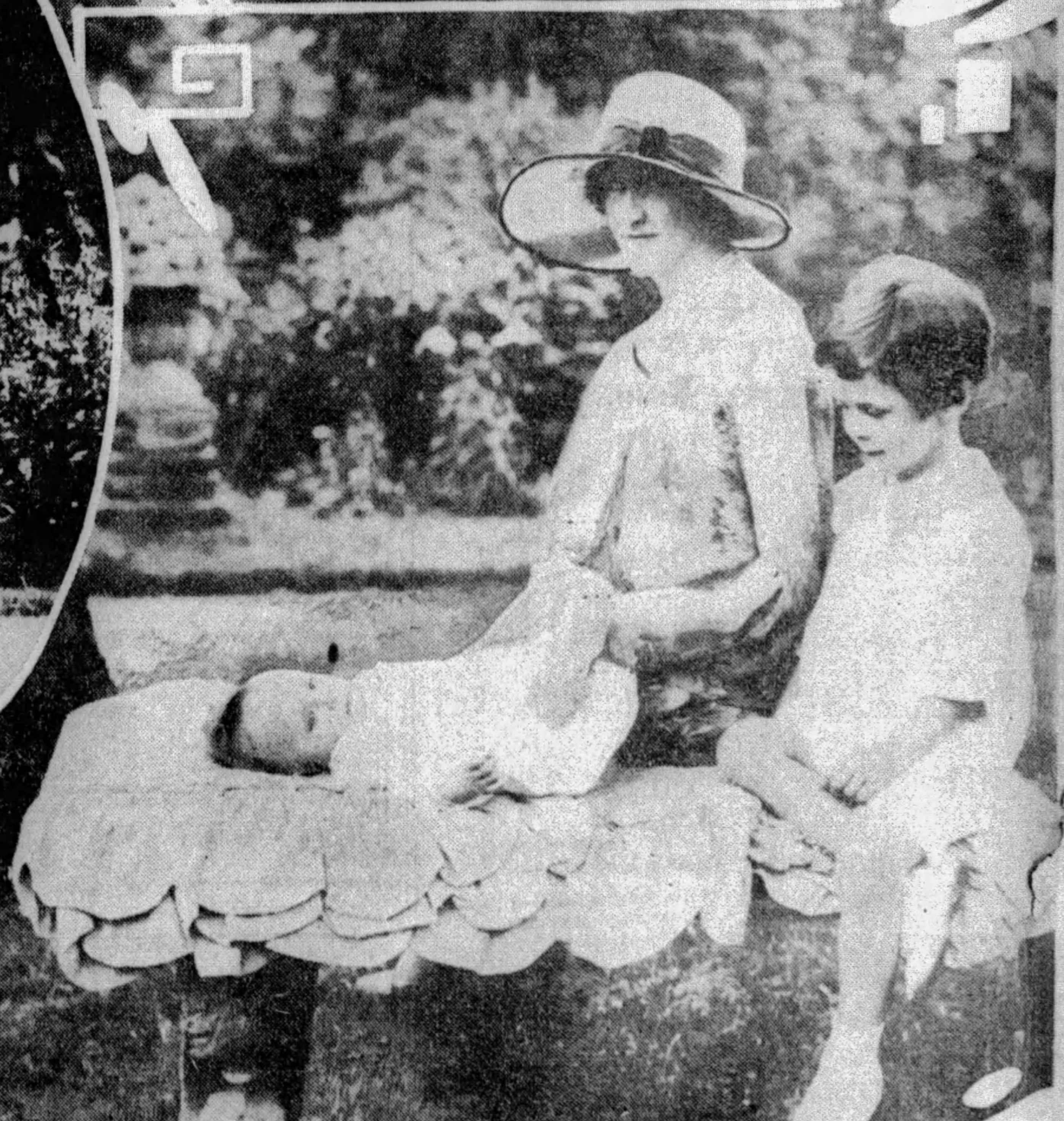

SEATED on a stone bench in the beautiful garden of their home in South Lang avenue, East End, are Mrs. J. Knowles Woodwell and her two small sons, J. Knowles Woodwell, Jr., and William Woodwell. William is the baby and as he lies on his ruffled cushion, kicking his heels, his older brother is watching him with amusement. Perhaps you remember that Mrs. Woodwell was Miss Alice Virginia Herron, daughter of Mr. and Mrs. John W. Herron, of Fifth avenue, before her marriage. Mr. and Mrs. Woodwell and their children have been at their summer home at Spring Lake, N. J., for some time but it is understood that they are expected to return to the city again in September in time to take part in the many social affairs, both weddings and debutante events, which are being planned for the early fall. Photo by Bachrach

## '400' Holds Forth at Horse Show at Newport

By CHOLLY KNICKERBOCKER,
*Universal Service Society Editor.*

NEWPORT, R. I., Aug. 17.

HORSES, horses, horses—surely they are in their place on the social merry-go-round! At Saratoga they hold the crowds under a bewitching spell as the colors flash down the stretch. Last week they provided the greatest topic of excitement here. Not in bets and racing but before the judging stands at the Newport County Fair Grounds where the twenty-third annual horse show held forth.

Of course, folks known to us all were exhibiting. There was William H. Vanderbilt, bringing his Oakland farm winners and Mrs. Vanderbilt Church, with special entries from her Dudley stables, and Mrs. Moses Taylor, with one of the largest stables in New England, and Dr. and Mrs. Charles Easton, Mr. and Mrs. William Grosvenor, Mr. and Mrs. Charles P. Williams, Mr. and Mrs. Norman O. Whitehouse and Commodore and Mrs. Curtis James, all of whom had fine animals with which to vie for the ribbons.

Beau Cavalier, that fine horse owned by R. L. Corby,

(Continued on Page Three, This Part)

# Monongahela Mothers' Club Enters 28th Year in Fall

## *Members to Give Program in Honor Of New President*

ON SEPTEMBER 12 the Mothers' Club of Monongahela will enter upon its twenty-eighth year. At the opening session this fall the members will hold a president's day program in honor of the new executive, Mrs. Hugh F. Louttit. Mrs. Louttit will greet the members, and Mrs. Ernest Waltz will give an address. In charge of the musical program will be Mrs Evan P. Finch.

The problems of the home will be discussed at a meeting on October 10, and educational progress on February 13. International relations, nature study, the origin of the Christmas carol and the work of the General Federation of Club Women will be other topics to be studied.

Assisting Mrs. Louttit in directing the work of the club will be: Mrs. Alfred Grunewald, Mrs. Albert Maloy and Mrs. James Frye, vice presidents; Mrs. George T. Anton, recording secretary, and Mrs. Harry Mowry, treasurer.

Announcement of these committees has been made by the president:

Program, Mrs. A. L. McVicker, Mrs. Frank Wickerham, Mrs. Charles P. Linn and Mrs. Joseph Faw.

Home, Mrs. John Chattaway, Mrs. L. M. Ernst, Mrs. H. H. Haile and Mrs. Herbert Shipe.

Children's aid, Mrs. Lucille Schultz, Mrs. Terry Roop, Mrs. C. S. Patterson and Mrs. W. L. McKinley.

Public welfare, Mrs. James E. Downer, Mrs. Robert Elwood, Mrs. H. P. Lynch and Mrs. T. C. Buchanan.

Ways and means, Mrs. Clyde Regester, Mrs. J. W. Allen, Mrs. Rein Landefeld, Mrs. Harry Ackman.

Legislative, Mrs. Carl E. Gibson, Mrs. E. P. Brown, Mrs. C. E. Penrod and Mrs. Robert Robinson.

Educational, Mrs. George Woodward, Mrs. A. H. Todd, Mrs. W. H. Sutman and Mrs. Harry Corrin.

Nominating, Mrs. Charles T. Graves, Mrs. H. A. Power, Mrs. Jesse Sutman and Mrs. P. B. Woodward.

Music, Mrs. Evan P. Finch, Mrs. Alfred Grunewald, Mrs. O. B. Coleman, Mrs. John L. Hoke, Mrs. E. L. Yohe, Mrs. E. P. Brown, Mrs. Annette Sampson, Mrs. John Curry and Mrs. Cramer Wilson.

Hospital, Mrs. James Ternent, Mrs. J. E. Long, Mrs. Margaret McVicker, Mrs. Earl Seoam, Mrs. G. E. Walker, Mrs. Frank Staib, Mrs. Andrew Glasser, Mrs. William Hill, Mrs. G. C. Hank, Mrs. Frank Jarrett, Mrs Joseph Bamford, Mrs Albert Maloy, Mrs. H. T. Zimmer and Mrs. W. H. Stewart, Jr.

### IN MAINE

*MISS HARRIET COLE, daughter of Mr. and Mrs. Henry E. Cole, of Stanton avenue, is spending the summer at Sedgewick, Me.* Photo by Parry

## *Marietta Scene of Wedding*

ANNOUNCEMENT has been made of the marriage of Miss E. Louise Soisson, daughter of Mr. and Mrs. Augustin D. Soisson, of Connellsville, and Robert Merton Ewing, Jr., son of Deputy Attorney General of Pennsylvania and Mrs. Robert M. Ewing, of Rosemary road, which was solemnized August 5 at the Soisson summer home at Marietta, Pa. The ceremony was performed by the Rev. Eugene N. Duty, pastor for the Connellsville Christian Church, assisted by the Rev. Dr. George Walker Buchner, of Canonsburg. Mrs. J. Archibald Jacob, of Wellsburg, W. Va., sister of the bridegroom, was matron of honor and the bridesmaids were Miss Lyda Enos and Miss Liberty Ewing. Barbara Grey Reynolds, of Clairton, cousin of the bride, and Mr. Ewing's nephew, James Archibald Jacob, Jr., were train bearers. Demetrius Soisson, brother of the bride, was best man and the ushers included Van Marietta, of Connellsville, and J. Archibald Jacob. Mr. and Mrs. Ewing will make their home in the Arlington Arms Apartments, Flushing, Long Island.

### Miss Ruth Work To Wed Aug. 28

AUGUST 28 is the date chosen for the wedding of Miss Ruth Work, daughter of Mr. and Mrs. John Work, of Uniontown, and Robert Rankin Miller, of Elgin avenue, son of Mr. and Mrs. Robert R. Miller, of Washington, D. C., formerly of Sewickley. The ceremony will be performed in the Work home by the Rev. Samuel Johnson, pastor of the Presbyterian Church of Laurel Hill, Pa. Miss Leona Newcomb, of Vandergrift, will be maid of honor and James Nevin Miller, of Washington, is to be his brother's best man. Miss Work is a graduate of the Pennsylvania College for Women and Mr. Miller is a Harvard man.

### Dormont Resident Weds East End Girl

ANNOUNCEMENT has been made of the marriage of Miss Martha M. Annis, daughter of Mrs. Harry Franz, of the East End, and John E. Luttig, son of Mr. and Mrs. E. A. Luttig, of Mississippi avenue, Dormont, which was solemnized Tuesday morning at 7:30 o'clock in St. Bernard's Catholic Church by the Rev. Thomas Bryson. A breakfast for the families followed the ceremony at the Veranda tea room. Mr. and Mrs. Luttig will be at home in Dormont after September 1.

### Brookline O. E. S. To Hold Card Party

THE past matrons of Brookline Chapter, No. 117, O. E. S., will hold a card party Thursday evening in the Dormont Masonic Hall. Bridge, "500" and old maid will be played.

### Catholic Daughter Dance Wednesday

COURT PITTSBUGH of the Catholic Daughters of America will hold its annual summer dance and card party at Palm Garden on Wednesday evening. Miss Margaret McDonald is chairman of the event.

## *North Side Couple Wed August 10*

THE marriage of Miss Elsa Sophia Siegwart, daughter of Mr. and Mrs. Joseph F. Siegwart, of Mt. Troy road, and Gustave Ziriak, son of Mrs. Pauline Ziriak, of the North Side, was solemnized at 9:30 o'clock the morning of August 10 in the Salem Evangelical Church, North side, by the Rev. J. Edgar Walter. Miss Viola Siegwart, of Wheeling, W. Va., niece of the bride, was maid of honor and the bridegroom's sister, Miss Bertha Ziriak, was bridesmaid. Thelma Dunker, niece of the bride, was flower girl. Albert M. Falk was best man and the ushers included William Heintz and William Lindow. Mrs. Francis Scott played the wedding music and Max Kroen sang. A breakfast in the Siegwart home followed the ceremony and later, Mr. and Mrs. Ziriak left for a western trip. They will be at home after August 25 in West View.

## Mrs. Jaegle Guest at Luncheon

MR. AND MRS. CHARLES J. JAEGLE, of Pittsburgh, who are spending the late summer at Harwich Port, Mass., were guests of honor at a luncheon given Wednesday by Mrs. Ada Borden Stevens, president of the Rhode Island National League of American Pen Women, and secretary of the Bookfellows' Library Guild in Newport, R. I. Mrs. Jaegle, who was Mrs. Marie Tello Phillips before her recent marriage, is a prominent member of the Pittsburgh branches of both organizations.

### Morningside Bride Names Attendants

MISS GRACE M. NODEN, daughter of Mr. and Mrs. George Noden, of Morningside avenue, whose marriage to Roscoe Elton Hanna, Jr., of Wilkinsburg, will be solemnized September 25 in Emory Methodist Episcopal Church, will have Miss Grace Messer for her maid of honor. The bridesmaids will be Miss Frances Hanna and Miss Ruth Mallison, and the flower girls will be Grace Westwood and Catherine Emily Cutts. Miss Jean Fogo, of Wellsville, O., will play the wedding music and Miss Martha Patti, of New York and Pittsburgh, will sing. Marlin Karper, of Harrisburg, is to be best man and the ushers will include George J. Noden, Boyd E. Hanna, James B. Hunter, all of Pittsburgh, and Hubert Lynch, of Ashboro, N. C. and Pittsburgh.

### Miss Tiers Leaves For Shore Vacation

MISS ALICE TIERS, of Oakmont, left yesterday with her father, Clarence Van Dyke Tiers, for a fortnight's stay at Cape May, N. J.

*MRS. ROMAINE SMITH RUSSELL, member of the Tuesday Musical Club, and her family are at their summer home in Stoneboro.* Photo by Trinity Court

### MARRIED IN PARIS

*BEFORE her wedding in Paris on August 3, Mrs. Bernard Kroger was Miss Margaret Hufnagel, daughter of Mr. and Mrs. Joseph L. Hufnagel, of Regent Square. They will live in Hollywood, Cal., after their return from Europe on January 1.*

## Committee Chairmen Appointed

MRS. R. K. COCHRANE, SR., new president of the Health Colony Club, has appointed these committee chairmen: American home, Mrs. T. S. Loring, chairman; audit, Mrs. Clark Knox; Christmas, Mrs. B. F. Baine; decorations, Mrs. W. C. Bright, kindergarten, Mrs. M. L. Aumiller; Leech Farm, Mrs. David Stuhlfire; membership, Mrs. L. W. Sperber; moving pictures, Mrs. A. G. H. Frazier; music and drama, Mrs. John R. Johnston; phonograph records, Mrs. Flora E. Griffiths; program, Mrs. T. S. Loring; Red Cross Auxiliary, Mrs. A. J. Kelly, Jr.; social, Mrs. E. D. Harshbarger; sunshine, Mrs. M. P. Rinehart; Torrance House, Mrs. J. W. Briggs.

### Munhall Man Weds Theresa McNally

MISS THERESA JANE McNALLY, daughter of Mrs. H. McNally, of Murray avenue, and Anthony McGlynn, of Munhall, were married Monday morning in St. Rosalia's Catholic Church by the Rev. John Faughnan. The bride was attended by Miss Monica Murray and John McGlynn was his brother's best man. Mr. and Mrs. McGlynn are traveling in the East.

### Crombie St. Girl Engaged to Marry

THE engagement of Miss Mildred Alice Wirth to Frederick Carl Smith, son of Mr. and Mrs. John J. Smith, of Beechwood boulevard, has been announced by her parents, Mr. and Mrs. George Wirth, of Crombie street. No wedding date has been set.

### O. E. S. 416 Plans Card Party Friday

N. LUELLA JACKSON CHAPTER, No. 416, O. E. S., will hold a card party Friday evening in its lodge rooms in the Moose Temple, Penn avenue. Mrs. Ethel Conklin is worthy matron.

## *Valencia Girl Weds In Church*

THE marriage of Miss Martha Lois Robin, daughter of Frederick Robin, of Valencia, formerly of Squirrel Hill, and Edwin J. Wagner, son of Mr. and Mrs. Edward J. Wagner, of Morningside, was solemnized Tuesday morning in St. Augustine's Church. The bride wore white satin and lace embroidered with pearls and rhinestones, with a tulee veil held with a coronet of orange blossoms, and she carried a shower of white roses and lilies of the valley. Her bridesmaids were Miss Loretta Yoest, wearing blue crepe and lace with a hat to match and carrying pink and white tea roses; and Miss Emma Wagner, sister of the bridegroom, in yellow crepe and lace with a hat to correspond, and carrying [illegible] and yellow tea roses. Elma [illegible] Emminger, daughter of Mr. and Mrs. T. F. Emminger, Jr., of Bellevue, niece of the bridegroom, was flower girl, and she wore shell pink crepe and carried a basket of garden flowers. Albert Wagner was his brother's best man and Francis Murray completed the bridal party. A breakfast in the Robin home followed the ceremony. After a trip Mr. and Mrs Wagner will be at home in Valencia.

### Matron of Honor For Wedding Named

MRS. RUTH ARMOUR IRWIN, of Kansas City, Mo., will be matron of honor at the wedding of her sister, Miss Annabelle Burdick, daughter of Mr. and Mrs. Frederick Henry Burdick, of Heberton avenue, and Alfred McKinley Terhune, son of Mr. and Mrs. Frank Terhune, of Newark, N. J., which will take place August 21 in the Burdick home with the Rev. J. Wilard Acheson officiating. Corinne May Irwin, niece of the bride, will be the flower girl. Frank R. Terhune is to be his brother's best man and the ushers will include Frederick Burdick, brother of the bride, and Hazen Armstrong, of Saginew, Mich.

### Bridge Party Held For Bride-to-Be

MISS JEAN FRANCES RODEMOYER, of Squirrel Hill, entertained at bridge Thursday afternoon in honor of her cousin, Miss Anna Catherine Dolan, of the East End, whose marriage to P. Evans Landbach, of D[illegible] and Philadelphia, will be solemnized Monday evening, August [illegible], in Calvary Episcopal Church.

### Schellentragers To Tour in West

MR. AND MRS. EDWARD J. SCHELLENTRAGER, of the Schenley Apartments, are returning from a trip to New York and Atlantic City and later in the month will leave for Yellowstone Park.

### Sarah E. Flower Becomes Engaged

MRS. WILLIAM S. FLOWER, of the Schenley Apartments, has announced the engagement of her daughter, Miss Sarah [illegible] Flower, to Herbert L. Sa[illegible], Jr., son of Mr. and Mrs. He[illegible] L. Sandler, of Linden avenue.

## Miss Steedle Will Marry On Sept. 24

MISS DOROTHY ANNA STEEDLE, daughter of Mrs. Charles P. Steedle, of Homewood, has chosen Wednesday, September 4, as the date for her marriage to Francis E. McGillick, Jr., son of Mr. and Mrs. Francis E. McGillick, also of Homewood. The ceremony will be performed at 9 o'clock in Holy Rosary Catholic Church by the Rev. Mark Kistner, cousin of the bridegroom, and will be followed by a breakfast for the immediate families in the Rittenhouse. Miss Catherine M. Steedle, sister of the bride, will be maid of honor and Louis J. McGillick is to be his brother's best man.

### Senator Leslie's Daughter Marries

SENATOR M. G. LESLIE, of Fisk street, has announced the marriage of his daughter, Mrs. Inez Leslie Murdoch, and Joseph Randolph Naylor, of Wheeling, W. Va., which was solemnized Monday in the First Presbyterian Church of Wheeling by the Rev. W. H. Fields. Only the immediate families were in attendance.

### Bridge Shower Given For Alice Murphy

MISS ALICE MURPHY, whose marriage to Hubert O. Hoffmann will be solemnized August 27 in St. Mary's of the Mount Catholic Church, was guest of honor at a bridge shower given August 6 by Mrs. James R. Monahan, of Climax street.

## Beechview Girl Weds In Church

THE marriage of Miss Isabelle A. Kuhlman, daughter of Mr. and Mrs. J. Frederick Kuhlman, of Broadway avenue, Beechview, and James Reid, son of Mr. and Mrs. Alexander Reid, of Pittsburgh, was solemnized Wednesday morning at 10:45 o'clock in the Mt. Lebanon United Presbyterian Church by the Rev. Dr. E. C. McCown. The bride wore blue chiffon velvet with a blue hat and her corsage was of pink roses. Miss Elizabeth Kuhlman, as her sister's maid of honor, appeared in brown chiffon velvet and her flowers were yellow tea roses. Don Stewartson, brother-in-law of the bridegroom, was best man. A breakfast in the Kuhlman home followed the ceremony, and later, Mr. and Mrs. Reid left by motor for Yellowstone Park. After October 1, they will be at home in Mattern avenue, Dormont.

### Knoxville Girl's Troth Announced

MRS. KATHERINE ZIMMERMAN, of Knoxville, announces the engagement of her daughter, Miss Marjorie Zimmerman, to Sturgis W. White, son of Mr. and Mrs. J. E. White, of McMurray place, Bridgeville.

## *New Style Dance Frock Short, Even Hemline*

By PEARL GROSS.
Universal Service.

NEW YORK, Aug. 17.

ALL evening frocks are not of the dipped-back variety. A new style dance frock has just been introduced which is very, very different, for it dares to have a short, even hemline.

It all began when some gentleman complained to a style expert that bouffant evening gowns were awkward for dancing and that they swished around his legs. The stylist set to work immediately and launched a white satin dance frock.

It looks somewhat like a tennis frock because of its low decolletage in back. However, it is a charming creation and although the very newest of the new things on the style calendar, this model may set the pace for a return to short skirted evening gowns next season.

**Summer Turban**

A mid-summer turban originated by Mlle. Mado, formerly with Agnes, is a new fashion which promises to replace straw hats. The Mado chapeau is a tight little skull cap made of satin. It is practically featherweight and as appropriate for fall as August. A huge "chou" better described as bunched satin forms a fluffy, face-framing effect at the back of the turban.

The original model of the Mado creation retails for $45. Copies sell at $28.

Black is being hailed as the most distinguished choice for midsummer wear. It is especially smart at night as a contrast to flowered and pastel frocks.

**Black Becoming**

Every woman looks well in black, if she knows how to wear it. The old bugaboo about black being "old" is passe, of course. Brunettes achieve individuality in a black costume if they are made up in the pale-but-interesting manner. No rouge. Brilliant lipstick and deep eyeshadow.

Blondes look distinguished in black costumes by reversing the rule for brunettes and affecting a little tint on the cheeks, vivid lipstick and some of the green eyeshadow now on the market.

As a daylight piece de resistance comes the linen town suit in black. This is to be worn with white or eggshell blouse of sheerest batiste. On second thought, a thin sweater is just as attractive. These linen suits sell for an inexpensive sum in the Fifth Avenue stores where they are priced at $19.50 and "going strong," according to retailers.

**Fall Frocks**

Afternoon frocks of black chiffon with uneven hemlines and the popular V-neckline, are being shown as part of the midsummer and early fall wardrobe. A stunning dinner gown of black chiffon is made princess effect and has two long, drooping tiers at each side. The model who wore this gown wore a black satin turban, although the dress is sleeveless. This is the most recent of style fads—the wearing of a berat or cap-hat with evening gowns. Accompanying the black chiffon frock aforementioned, its wearer had pinned white carnations at the front V-decolletage which ended slantwise, on the left side of the gown. She also had donned black suede slip-on gloves, very, very new for evening.

A fetching evening turban of black mousseline de soie also comes in silk net in black and other colors. These evening hats are getting to be the rage and lots of women are trying their hand at making 'em at home.

Black transparent velvet arranged in tiers to fall like petals, is just the thing for evening wraps, in case you'd like to know.

KAUFMANN LOOBY CO
Atlantic 7800 | Parking No Charge
PENN AVENUE BETWEEN 6th AND 7th STS

10 More Days of END of SEASON CLEARANCE
Entirely Disregarding Former Prices

Street Dresses, up to $49.. $15.00
Women's
Afternoon Dresses, $25.00
Women's and Misses' up to $79....
Afternoon-Dinner Dresses $29.00
One of a kind up to $98..........
Sports-Afternoon Dresses $10.00
Some are sleeveless up to $39.....
Pleated Skirts, up to $10...... $5.00
White Crepe de Chine
Silk Tailored Blouses, $1.95
up to $8.50..........
Silk Ensembles, up to $59. $18.00
Women's and Misses'
Sports Coats, up to $79...... $19.00
Women's and Misses' Tweeds & Mixtures
Dress Coats, up to $98...... $32.00
Women's and Misses'
Rain Coats, up to $19.50...... $5.00
Odd Lot
Bathing Suits, up to $10...... $3.95
Handbags, up to $10.......... $3.45
Silk and Leather
Lingerie, up to $7.95.......... $2.85
Step-ins, slips, petticoats, chemise, bloomers
Step-In Girdles, sold for $15 $7.50
Imported, Three models
All Sales Final

KAUFMANN LOOBY CO., 627-629 Penn Ave.

LAST TWO WEEKS OF FIRE SALE
Your unrestricted choice of 800 pairs of beautiful NIXON Footwear at—
3.85
Newest patterns in all materials that formerly sold at $10 to $20
415 Sixth Ave. NIXON BOOTERIE, INC. Pittsburgh, Pa.

EST. 1897
FINAL VACATION SPECIAL
McGinnis Permanent Waves Are More Beautiful
32 YEARS IN PITTSBURGH
TWO LARGE SHOPS Adequate facilities for 135 waves daily CERTIFIED OPERATORS

Extra Special—For a short time, a Six Water Wave Ticket, TRANSFERABLE $1.25
Open Tuesday and Thursday Evenings
$4.00 for a Complete La Paris Permanent
Appointments are essential at McGinnis to assure you of individual attention to give the La Paris Wave
La Paris Ondette Set your own Permanent 50c the bottle
McGinnis Hair Shops GRANT 0348 JENKINS ARCADE

# Horse Show Will Be Held September 14

(Continued from Page One, This Part.)

announced so far is the Pittsburgh Hunt show which is scheduled for Saturday, September 14, at the ring of the hunt clubhouse in the Fox Chapel district. As I believe I told you before, David I. McCahill is chairman this year, and George Paull is master of hounds.

In charge of the entertainment is a committee which is headed by Gordon Coltart King, and he is being assisted by S. E. Hackett, A. Rex Flinn, Mr. and Mrs. George McC. Davison, William A. Steinmeyer, Dr. E. S. Walls, Mrs. King, Mrs. Helen B. Brooks and Dr. and Mrs. E. C. Leslie. And would you like to know who the new officers of the hunt are? George H. Cherrington is president and Mr. McCahill is the vice president, with J. Raymond Price as secretary and John Stafford Hunter, treasurer.

Mr. McCahill's own committee consists of Mrs. Simon T. Patterson, William G. Costin, Howard Heinz, Mr. Price, George P. Gray, Mr. and Mrs. Charles L. Flaccus, Richard King Mellon, Mr. Paull, Harrison M. Thomas and F. LeMoyne Page. And the clubhouse committee includes A. R. Edwards, chairman; Mrs. Herbert G. Lytle, Thomas B. Moreland, Charles S. Todd, Mrs. George Paull, E. C. Bothwell and Barry Hamilton.

### Dance Date Changed

A BIT of news involving debutante plans was the announcement made during the week that Mrs. William Thaw, Jr., of Sewickley Heights, has changed the date for her tea dance in honor of her debutante granddaughter, Virginia Thaw, daughter of Mr. and Mrs. William Thaw, III, of New York. Mrs. Thaw had originally planned her party for September 14, but she has postponed it, I hear, until September 21.

Talking about the debutante reminds me that one of them, Peggy Milligan, daughter of Dr. and Mrs. Robert Milligan, of Pittsburgh and Sewickley, is coming back home again this week. The Milligans have been visiting friends at Ahmic Lake, Canada, and I believe they are expected home on Thursday.

### Bridal Party Named

ONE of the September weddings in which we all are interested is that of a winter-before-last debutante, Mary Elizabeth McMahon, daughter of the Harry Richard McMahons, of "Lombardy," Coraopolis Heights, and Russell Lee Wirth, son of A. L. Wirth, of Milwaukee. Mary Elizabeth has selected the first Saturday in the month, the seventh, for her wedding, which will take place at 5:30 o'clock in St. Stephen's Episcopal Church, Sewickley, with the rector, the Rev. Dr. Alleyne Carleton Howell, officiating. A reception at "Lombardy" will be held after the ceremony.

Mary Elizabeth McMahon will have her brother's wife, Mrs. Rogers Dudley McMahon, for her matron of honor, while her maid of honor will be her future sister-in-law, Roma Wirth. As bridesmaids, she has asked two of her sister debutantes of that winter, Mrs. Van Lear Perry Shriver, Jr., of Sewickley, who was Marie McBride before she was married, and Suzanne Trimble, of Pittsburgh; also Elizabeth Hazlett, of Wheeling, and Marjorie Heather, of New York.

Daniel B. Curll, Jr., of Wilmington, Del., is going to be Mr. Wirth's best man and the ushers will include Alfred Best, of New York; Frederick Miller, Walter Zinn, Jr., and Charles Wirth, Jr., of Milwaukee; William Adams and Rogers Dudley McMahon, of Sewickley.

### September Wedding

ANOTHER September wedding is set for the twenty-first. On that afternoon at 5 o'clock the marriage of Mary Caldwell Woolfolk, daughter of the Robert Baylor Woolfolks, of Bartlett street, and John Russell Norton, son of Mr. and Mrs. Howard Norton, of Newton, Mass., will be solemnized up in Cohasset, Mass., where the Woolfolks have their summer home in Jerusalem road.

Virginia Woolfolk will be maid of honor for her sister and the best man is to be Wilmot Kennedy Bell, of New York. The ushers will include Leroy Albert Page, Jr., of New York; Benjamin Townsend Fawcett, of Newton; Lewis Covell Copeland, of Northampton, Mass., and Charles Russell Todd, of Ashmont, Mass.

### BETROTHAL ANNOUNCED

MISS DOROTHY LEES, daughter of Mr. and Mrs. James Lees, of Oakmont, whose engagement to Alfred Cuthbert Martin also of Oakmont has been announced.

Photo by Parry

MRS. J. J. ESTABROOK has been made chairman of the music section of the Mt. Lebanon Woman's Club.

Photo by Johnston

### Miss Grinstead to Wed

AMONG the few engagement announcements we've had lately was one made during the week just past. This is the betrothal of Patricia Grinstead, daughter of the William Wade Grinsteads, of Sewickley and Gautier, Miss., to Peter Anderson, son of Mr. and Mrs. G. W. Anderson, of New Orleans, La., and Ocean Springs, Miss.

### Entertains at Club

JUST a very small party was the luncheon which Mrs. William Booth Miller, of Sewickley, gave on Wednesday afternoon in the Allegheny Country Club in honor of Mrs Philip Waddell Smith, of Grove street, Sewickley, who is leaving in September to make her home in Princeton, N. J. There were 12 guests.

### Van Pelts Go East

THE Randall Turner Van Pelts, of Walnut street, Sewickley, and their daughter, Dorothy, motored East during the week. Mrs. Van Pelt went on to Montclair, N. J., to attend the wedding of her cousin, Mary-Reese Earnshaw, which took place yesterday, while Mr. Van Pelt and Dorothy are visiting his mother, Mrs. Charles E. Van Pelt, at her cottage at Bay Head, N. J.

### Staying at Ranch

ONE of Pittsburgh's popular hostesses is enjoying life in the open at a ranch at Jackson Hole, Wyo.—Mrs. John Crossan Dilworth, of Bennington avenue. She'll be home on September 16, I hear.

Did you know that Mrs. G. Cook Kimball has joined her daughter Marjorie in New York? Marjorie, by the way, has been in Tuxedo most of the summer.

Among those who've just left for Europe are Mrs. James Francis Burke, Mrs. Lawrence C. Woods, both of Pittsburgh, and the Lawrence Copley Thaws and Henry Carnegie Phipps, former Pittsburghers.

Visiting in the city is Mrs. Roscoe A. Marvel, of Asheville, N. C., who is the guest of her son-in-law and daughter, Mr. and Mrs. Joseph Franklin Kuntz, Jr., of Schenley Farms.

At Southampton, the junior William Penn Snyders, of Sewickley Heights, are the guests of Mrs. Snyder's mother, Mrs. George Whitney, of New Orleans, at her summer home.

### Travelers Return

HOME from a motor trip through the West are Mrs. Edward Grant Caughey and Miss Mary Caughey. Accompanying them on their trip were Dr. and Mrs. George Martin Guest, of Cincinnati, the former Mary Lapsley Caughey.

And still another Pittsburgher who has returned is Betty Guiler, daughter of the Leonard K. Guilers, who's home from Cape May. There she was the guest of Rebecca Follansbee, daughter of the John Follansbees, who came out last winter, as did Betty.

Before returning home the John S. McCormicks, of Darlington road, with their daughter, Cecilia, who've been at Nantucket, will join their son, John McCormick, Jr., at Lake Placid.

### On Motor Trip

AMONG late August travelers are the Foster Baird Doanes, of Murray avenue, who motored to the East to meet the Richard Donnellys, of Summit, N. J., and then to the Lake of Bays, Canada. Mrs. Doane, I might mention, is the former Mary Louise Grabowsky.

Mrs. Lucie K. Gillett, of Sewickley, and her daughter, Lucy Karme Gillett, left last week for Cape May, N. J.

And Miss Mary-Cree Porter and her sister, Miss Martha Porter, with Miss Isabella Douglas Baldwin, have motored to Dorset, Vt.

At Spring Lake, N. J., I happen to know, are the William M. Scaifes and their daughter Dorothy.

From time to time we hear of our European travelers. Rosamond Fitch, daughter of Mrs. Chester Marsh Van Kleeck, of Sewickley, who'll make her bow Thanksgiving Day is still abroad. Last winter she studied in Rome. She and her mother, who recently joined her, are expected home in September.

Patricia Pitt

## Catholic Women Plan Card Party

THE Pittsburgh Council of Catholic Women will hold a porch card party at the Council House, Penn avenue, Wednesday afternoon from 2 to 5 o'clock. Mrs. H. E. Williams is hostess, assisted by Mrs. A. C. Vogel, Mrs. M. A. Bittner, Mrs. John H. Roney, Mrs. L. J. Feinaugle, and Mrs. W. D. Brown.

# Horses Hold Spotlights In New York

(Continued from Page One, This Part.)

winner of the Chicago show's $10,000 prize last spring, and Seaton Pippin, entered by the Seaton Hackney farm in Morristown, N. J., were two of the featured entries.

### Show Committee

The executive committee of the show was composed of summer colonists with Frank K. Sturgis as chairman, Charles P. Williams, secretary-treasurer; and Commodore James, Thomas G. Ashton, Frederick P. Garretson, Senator Vanderbilt, Alfred M. McClay, Lewis E. Waring, William F. Whitehouse and Gustav J. S. White included.

You can just imagine the color and life as well as the good arrangements that went with this show!

The show officially got under way Thursday and one of the bright events on the opening day's schedule was the luncheon of Mrs. Vanderbilt Church at Dudley place. Senator Vanderbilt also had a luncheon served at Oakland farms today.

Of course, tennis at the Casino and yachting hold their share of the spotlight but the greater portion was claimed by the equine.

### Luncheon Guests

And now to return for a moment to Saratoga and check up on what we discovered there. During the third week of racing the New York spa acquired an even more ultra social asmosphere. It is, without doubt, the swankiest race course in the country.

For one thing, the first sub-deb party during the race season honored Miss Antoinette Johnson, being given by her father, Frederick H. Johnson. Mrs. Harry Payne Whitney entertained former Senator James W. Wadsworth and Mrs. Wadsworth at the track and they remained with her for several days. Tommy Hitchcock, greatest of the poloists, came up with Mrs. Hitchcock, Jr., the former Mrs. Margaret Mellon-Laughlin, of Pittsburgh, and watched Devilkin, the Hitchcock favorite, go through his paces. They were the guests, with Mrs. J. Averell Clark, of Mr. and Mrs. Thomas Hitchcock, Sr. Tommy flew back to New York in a plane while Mrs. Tommy and Mrs. Clark returned by the ground route.

The luncheon of the R. T. Wilsons went down as one of the brightest events on the social calendar here, with the guests including Mr. and Mrs. Samuel D. Riddle, Mr. and Mrs. Julian McCarty Little, Mrs. James R. Deering, Mr. and Mrs. Walter Jeffords, Pierre Lorillard, Mr. and Mrs. Henry S. Ludlow, Mr. and Mrs. Algernon Daingerfield, Miss Margaret D. Daingerfield, Mr. and Mrs. E. F. Simms and many others.

Lest it be said that we have slighted the noble game of the net and racket in favor of Sir Horse, let us remark right now that the Casino is one of the most enticing spots in America for those who love to see bluebloods at play.

And on the courts, flitting here and there, were personnages no less notable than Mrs. Vincent Astor, Mr. and Mrs. Anthony Drexel Biddle, Jr., Mr. and Mrs. George F. Baker, Mrs. Vanderbilt Church, Mr. and Mrs. Robert Goelet, Mr. and Mrs. George D. Widener, Mr. and Mrs. Herman Oelrichs, Mrs. George Mesta and many, many others.

## Crafton Girl Will Marry in Autumn

AN early fall wedding will terminate the engagement of Miss Ann Ruth Richards and John G. Boyle, son of J. J. Boyle, of Crafton, which has been announced by her parents, Mr. and Mrs. George E. Richards, of Hawthorne avenue, Crafton.

## Miss Baker to Wed New Castle Man

ANNOUNCEMENT has been made of the engagement of Miss Jeannette Baker, daughter of Mr. and Mrs. Jacob Baker, of Raleigh street, Squirrel Hill, to Archibald Cohen, of New Castle.

Dorsetts Beautiful Permanent Sells Itself.

"MY SIXTH "DORSETT"—and My Hair Is Lovelier Than Ever Before," Says An Enthusiastic Admirer.

Delighted women return again and again for our wonderful wave. You, too, may be truly proud of it—the result of training, experience and finger deftness. But don't overlook the fact that a "Dorsett" wave can be obtained only in a "Dorsett" shop.

Long or Short Hair $4 Free Hair Dress

SPECIAL OFFER! Finger Wave, Shampoo and Hair Cut...... $1.50

With or Without Appointments

This Is Not a School—Licensed Operators Only

Dorsett's Permanent Waving System, Inc.

306-308 May Building Fifth and Liberty Aves.

Phones: Atlantic 3798—Grant 8784

The Only Authorized "Dorsett" Shop in Pittsburgh



STYLE McCreery & Co. QUALITY

WOOD STREET AT SIXTH AVENUE ATLANTIC 4600

An Important Advance Selling....

Fine McCreery Tailored

SPORTS COATS

An Especially Planned Event... the Colorful Tweed Coats That Are a First Autumn Fashion, at Far Below Value Price

$49.50

Many of imported Scotch or English Tweeds—others patterned after exclusive imported tweeds . . . coats such as you will see regularly during the coming season at a much higher price. New in their straightline styles, their dressmaker details, their upstanding fur collars. New in their rough, loose weaves, their high colors and rich color combinations. With the smooth, skillful tailoring so necessary to sports chic—richly silk crepe or satin lined.

For the mountain, for travel, for school—for the cool in-between season, you'd be smart in one of these McCreery sports coats. And the savings are tempting.

The Colors:—Black and white, yellow, reddish browns, greens, blues, beiges and red.

The Furs:—Platinum and Beige Wolf, Silver Kit Fox, Raccoon and Jap Fox.

SIZES 14 TO 44

A

A New Silhouette

(A)—The peg-top silhouette, with pockets flaring out from a high placed belt. Isn't it swagger—and just one of the new modes in this value-giving collection. The button-on tabs at the pockets and cuffs are very smart, as is the checked pattern of the tweed in green, white and black. Platinum Wolf collar.

B C

D

F

E

Panel Pockets

(B)—Here the smart diagonal line is used to fashion triangle pockets that extend to the hem. The working of the design, both horizontally and vertically, and the contrast of the ombre shading adds chic. Dyed Civet collar.

Horizontal Stripes

(C)—Horizontal stripes are smart on the waist and sleeves of this black and white tweed of rough, novelty check design. Front pockets, tailored cuffs, and narrow belt placed at a higher waistline are smart details. Platinum Wolf collar.

The Smart Yellow

(D)—Yellow tweeds are very smart, and here is one that shows brown and white in combination with a predominating yellow. Pockets hide under the wide stitched belt, the soft collar is of beige Wolf.

A Gauntlet Cuff

(E)—The deep gauntlet cuffs of this vertically striped tweed coat are accented with two bone buttons. The stripes continue down the front, and the wide, high placed belt is stitched. Silver Kit Fox collar.

A Smart Border

(F)—Borders are very smart on novelty fabrics—here we have a border design on the revers, contrasting with the irregular checked pattern of the coat. The border design is again repeated on the band applique of the sleeve, running far up under the elbow. Jap Fox collar.

(McCreery's—Women's and Misses' Coats—Third Floor)

# Scandinavia To Be Topic Of Tourists

SCANDINAVIAN literature will interest the Tourists' Club at a meeting on October 21 in the Congress clubhouse.

Among the books named for study are Gjerset's "History of the Norwegian People," Sigrid Undset's trilogy, "Kristin Lavransdatter," Knut Hamsun's "Growth of the Soil," Johann Bojer's "The Great Hunger," Selma Lagerlof's "Liliecrona's Home," and Stefansson's "Denmark and Sweden, with Iceland and Finland."

On October 7 the club will open its season with a president's day program at which Mrs. Neva Morris will give a reading, and Miss Georgia Orwig, Mrs. Regina Linn, and Miss Janet Turner will give a musical program.

Mrs. George W. Remensnyder is the president; Mrs. J. Charles Wilson, vice-president; Mrs. C. W. Orwig, secretary, and Mrs. Edna M. Black, treasurer.

Committees for the year are: Program, Mrs. S. E. Dibble, Mrs. O. O. Cole, Mrs. M. E. Golding, and Mrs. W. A. Griffith.

Social, Mrs. A. R. Klotten, Mrs. O. L. Clovis, Mrs. W. O. Schoonover, Mrs. M. A. Kretzschmar, Mrs. F. J. Whiter, and Mrs. G. B. Obey.

Refreshments, Mrs. Charles A. Snyder, Mrs. F. E. Wiley, Mrs. R. I. Addy, Mrs. E. L. Thomsson, Mrs. A. H. Murrie, and Mrs. H. C. P. Weber.

Press, Mrs. H. K. Gowdy and Mrs. R. I. Addy.

Rose day, Miss Nellie La Feaver, Mrs. D. R. Kellogg, Miss Anna Maffett, and Mrs. J. E. Stone.

Workshop for the blind, Mrs. W. R. Clasper, Mrs. R. C. Mulhattan, and Mrs. D. M. Campbell.

Needlework Guild, Mrs. I. G. Amsler, Mrs. C. H. Weeks, and Mrs. F. H. Torrens.

## Bridge Luncheon For Crafton Girl

MRS. ANDREW D. ROBB, Jr., of Mt. Lebanon, and Mrs. Charles R. Noll, of Bellevue, entertained yesterday with a bridge luncheon in the Robb home in honor of Miss Mary Louise Hoge, daughter of Mr. and Mrs. George Ira Hoge, of Crafton, whose marriage to Clifford Stanley Hancock, son of Mr. and Mrs. Richard Hancock, of Crafton, will be solemnized September 11. Covers were laid for 16.

## Grace E. Weidman Weds E. J. Keep

MR. AND MRS. WILLIAM W. WEIDMAN, of Lemington avenue, Penn Township, have made known the marriage of their daughter, Miss Grace Estella Weidman, and Elmer Joseph Keep, son of Mrs. Albert Graham, of Pointview street, which was solemnized Monday. Mr. and Mrs. Keep will be at home in Mt. Vernon street, Homewood, after September 1.

*MRS. OTHELIA AVERMAN VOGEL, chairman of program for the Tuesday Musical Club next year, is with Mr. Vogel and their daughter, Mary Othelia Vogel, at Ocean City for a three weeks' visit.*

FUR COATS RELINED $5
With Any Lining With Your Order
SALE ODD LOTS FOX & Wolf TAILS at $1.00
FUR CHOKERS Cleaned AS LOW AS 50c
FURS Made into Neck-piece or Chokers $2.50 up
FUR COATS CLEANED low as $2.50
FUR COATS REMODELED, $20 UP
FIRTKO—Furrier 2nd FLOOR
426 PENN AVE., Over Reed, Optician. Near the Jenkins Arcade, Opp. Hotel Mayfair
PHONE ATLANTIC 6144

Last Week of This SPECIAL!
The New Gloria Permanent Wave 2.25
Absolutely guaranteed—does not require combs, finger or water waving; large, medium or small waves with or without ringlet ends.
Marcel, Shampoo, Hair Cut, Manicure, Finger Wave, Water Wave, Golden Glint, Henna Rinse, Arch,
Each 50c—Any 2, 75c—Any 3, $1.00
SPECIAL EUGENE WAVE, $4.00
Roosevelt Beauty Shoppe
601 PENN AVE. (2nd Floor) Cor. 6th St. and Penn Ave. ATlantic 5197

## MARRIED

*MRS. BENJAMIN GOODSTEIN was Miss Rose Caplan, daughter of Mr. and Mrs. Louis Caplan, of Melvin street, before her recent marriage.*

Photo by Parry

# Home Club Year Opens On Sept. 10

SEPTEMBER 10 will see the opening of the Bellevue Home and Hospital Club's season under the new president, Mrs. George E. Morcroft. The club has arranged for its usual varied program, social gatherings alternating with business sessions. Under Mrs. Morcroft will serve her immediate predecessor, Mrs. E. F. Waldschmidt as first vice president; Mrs. D. W. Zeber, also a past president, as second vice president; Mrs. W. K. Allen, secretary; Mrs. James McCance, financial secretary; Mrs. S. R. Lea, corresponding secretary, and Mrs. E. H. Langdon, treasurer; while the committees will be as follows: Ways and means, Mrs. E. J. Ladley, chairman, Mrs. J. A. Gesler, Mrs. N. C. Goin, Mrs. Ralph McKee, Mrs. F. J. Riebel, Mrs. E. T. Sloan and Mrs. Albert Swan; charity, Mrs. J. M. Strouss, Mrs. W. A. Kaness and Mrs. C. A. Elliott; club visiting, Mrs. Rome Hutson, Mrs. Charles Inglefield, Mrs. Harry Cross and Mrs. R. Walker; program, Mrs. J. P. Donaldson, chairman, Mrs. W. E. Millar, Mrs. H. J. Kohler; flowers, Mrs. George Winsor and Mrs. R. C. Dougherty; reference, Mrs. E. Williams and Mrs. N. B. McKinnon; press, Mrs. S. R. Lea and Mrs. L. L. Knox; year book, Mrs. E. H. Langdon, chairman, Mrs. G. E. Morcroft and Mrs. E. T. Sloan; scout work, Mrs. W. K. Allen, chairman, Mrs. A. J. Snodgrass, Mrs. E. J. Waldschmidt, Mrs. John Hughes and Mrs. D. W. Zeber.

## Anna M. Shugars Weds V. M. Fekula

MISS ANNA MARIE SHUGARS, daughter of John Shugars, of Punxsutawney, and Capt. V. M. Fekula, son of the Rev. and Mrs. Michael Fekula, of Coaledale, Pa., were married on August 12 in St. Michael's Russian Church, Reed street. All of the old Russian wedding customs were observed. Peter Fekula, of Copenhagen, was best man, and Miss Margaret Kosco, of St. Mary's, maid of honor. Miss Martha and Miss Margaret Shugars, sisters of the bride, and Miss Olga and Miss Mary Fekula, sisters of the bridegroom, were bridesmaids. Following the wedding was a reception at 6 o'clock in the Fort Pitt Hotel.

## Squirrel Hill Girl's Wedding Announced

MR. AND MRS. HENRY W. SMITH, of Loretta street, Squirrel Hill, announce the marriage of their daughter, Miss Lois Vivian Smith, and Wayne P. Lewis, son of Mr. and Mrs. Charles A. Lewis, of Clairton, which was solemnized July 20.

## Pittsburgh Girls Visiting Shore

MISS ALICE HANNEGAN, of Bennett street, and Miss Edith Sullivan, of Race street, are spending a fortnight in Atlantic City.

# Congress Bridge Tea Thursday

CHIEF among club affairs of this week will be the bridge tea to be held Thursday by the ways and means department of the Congress of Clubs. As aides there will be several members of the department, including Mrs. S. S. Stingel, Mrs. Nancy J. Pannier, Mrs. Harry R. Hickox, Mrs. R. J. Watson, Mrs. Paul Diffenbacher, Mrs. William A. Thompson, Miss Myrtle Hendricks, Mrs. Frank J. Boyle, Mrs. George J. Emminger, Mrs. J. A. Gesler, Mrs. L. C. Morgart, Mrs. M. R. Moxley, Mrs. Harry A. Ross, Mrs George A. Wise, Mrs. J. William Miller and Mrs. R. A. McKinney. In charge of the table favors will be Mrs. William M. Duff and Dr. Zoe Allison Johnston. Mrs. A. G. H. Frazier is handling publicity. The department held a business meeting Thursday in the clubhouse and elected Mrs. Moxley as recording secretary.

Mrs. J. H. Dickson, of Frankstown road, is to entertain the officers of the home department at luncheon tomorrow, when plans for the coming season will be discussed. Mrs. Edmund J. Fairfield, chairman of the department, is the speaker announced for the Congress weekly radio hour over KDKA Tuesday morning. She will talk on the three-day exposition which the home department of the State Federation will stage in the South Side market house next month.

# Club Policy For 'Outlet' Unchanged

DURING the coming year the policy of the "Congress Outlet," the official organ of the Congress of Clubs, will remain the same, according to the new president, Mrs. R. W. Johnston.

Mrs. Johnston also has announced the results of questionnaires sent out to the various clubs. Of the 87 clubs heard from, 64 include educational programs in their work; 43, civic work; 46, philanthropic; and 47 feature the social side of club life; four are definitely literary or study clubs; four feature patriotic education; and one sponsors a free library.

Practically all of the clubs support scholarships, it was found, and one group is organized for that sole purpose.

Added to the membership of the Congress are two clubs, the Woman's Lincoln Club and the Bri-Car Study Club.

New individual members are Dr. Alice Schmitz Gularski, Mrs. Thomas E. Herbert, Mrs. Paul L. Houston, Mrs. Louis Ingram, Mrs. J. J. Kvatsak and Dr. Katherine T. Wiseman.

## Miss Soderberg To Marry Sept. 4

WEDNESDAY, September 4, is the date chosen for the wedding of Miss Anna Jane Soderberg, daughter of Mr. and Mrs. Andrew William Soderberg, of Munhall, and Dr. Joseph A. Soffel, of this city. The ceremony will be performed that night at 8:30 o'clock in the Soderberg home. Mrs. Sheldon B. Heath will be her sister's matron of honor and the bridesmaids will be Miss Anna Betty Davis and Miss Nida Jean Davis, cousins of the bride, and Miss Anna Mae Davis. Sheldon Heath, Jr., small nephew of the bride, will be page. Robert J. Daum is to be best man and the ushers will include Dr. Leigh Darsie and Charles E. Fralich.

## Miss Mevay Names Aug. 31 for Wedding

MISS MARY AGNES MEVAY, daughter of Mr. and Mrs. B. F. Mevay, Jr., of Wilmot avenue, Washington, Pa., has chosen Saturday, August 31, as the date for her marriage to Earl D. Meek, son of Mr. and Mrs. J. M. Meek, of Elm Grove, W. Va. The ceremony will be performed at noon in the Mevay home by the Rev. Dr. William E. Slemmons, pastor of the First Presbyterian Church of Washington. Miss Katherine Mevay will be her sister's maid of honor and Frank Lobmiller, of Wellsburg, W. Va., is to be best man.

## Brookline Girl Weds Ingram Man

THE marriage of Miss Hazel Virginia Kirk, of Woodbourne avenue, Brookline, and William Benjamin Atwater, son of Mr. and Mrs. M. M. Atwater, of Ingram, was solemnized August 10 in the Church of the Advent, Brookline, by the Rev. T. J. Bigham. Mr. and Mrs. Atwater are motoring in the East and New England and will be at home in Sampson avenue, Ingram, after September 1.

## Housekeepers Name Mrs. L. Himmelrich

MRS. LOUIS HIMMELRICH is the newly elected president of the Housekeepers' Club. She takes the place vacated by the resignation of Mrs. H. Jobe Sedwick, who has left to make her home in the South.

## Betrothal Announced In Penn Township

MR. AND MRS. THOMAS H. DAW, of Penn Township, have made known the engagement of their daughter, Miss Oreanna Daw, to Frank W. Porter, son of Mrs. W. Argyle, of Penn Township.

## Dames of Malta Plan Bingo Party

HOMEWOOD SISTERHOOD, No. 61, Dames of Malta, will hold a bingo party Tuesday evening in Odd Fellows' Hall, Tioga street, Brushton.

(Advertisement)

# MADELON'S MIRROR OF FEMININE FANCY

AMONG the important things I've noticed in my fall fashion scouting are the new silhouettes. The new fall collections are beyond question designed for the sophisticated woman. There is nothing especially youthful about them—rather they are mature—and yet, they have about them something that appealed to me. Dresses are molded as to waistline and spread out to give greater flare to the skirt, shallow V necks, normal waistlines, longer skirts. I am especially impressed with the fur coats. Never have fur coats shown such style variety, such clever combinations, such dramatic silhouettes. The coats this year were designed for women of personality, for they are so individual in their styling, so much more feminine. In fact, the coat departments throughout the city are fairly bulging with grand merchandise that is decidedly new, decidedly Parisian, and in my opinion, for the materials and furs and the beautiful workmanship, are not high priced.

### . . . Secretarial School

NO longer are debutantes and young women graduated from schools and colleges content to spend their days idling from one tea to another—they want CAREERS. Many of them are fitting themselves for the business world by enrolling at The Grace Martin's Secretarial School, on the 18th floor of the Keenan Building. Discrimination in the selection of the students is one of the policies of the Grace Martin School—it is conducted to a certain extent like an exclusive private school for young women, but it offers a most thorough Ten Months' Secretarial course. Students are enrolling now for classes beginning September 9th. One may enroll at any time, but it is best to start with the large classes. A catalog and literature will be sent upon request.

### . . . The New Bob

AT the Graham Hair Shop, 222 Jenkins Arcade, is a young lady who has an enviable reputation for giving clever hair cuts. The most ordinary head of hair will be turned over to her, and its possessor will become a "personality." It's a gift, I suppose—that ability to remove a wisp of hair here and train another wisp there, developing an amazing "differentness" in one's appearance. All the young ladies in the shop can tell you about the Ogilvie Sisters' method of hair culture, by which oily hair can be made soft and fluffy, and dry hair given a glossy sheen and lustre. The Graham Shop, as you know, gives the Ogilvie scalp treatments, and it is the only shop that gives the Ogilvie facials. Call Atlantic 8392 for appointment.

### . . . Original

CAN you imagine one having the temerity to nonchalantly stroll into the establishment of Lanvin or Martial et Armand and demand that they copy an old frock? Yet Mrs. Lasner, the Corsetier at 615 Clark Building, whose fame is known even in Paris, tells me a woman recently came into her studio and requested that she copy a foundation garment for her. It must have been rather amusing, for Mrs. Lasner does not copy, she creates. She does not have a standard pattern—to her each figure is an individual problem, and she treats it as such. She sees where you need support, where your figure needs distribution or molding. She actually creates a new figure for you—one that is lithe, slim and graceful.

### . . . Youthful Faces

I KNEW that the Stanley Wardell Studios, 207 Clark Building, devoted their entire work to the skin, scalp and hair, and Mr. Wardell has often spoken of the marvelous results obtained by their facial applications, but I never knew just how wonderful the facials were until I had one a few days ago. They certainly carry out Mr. Wardell's slogan of "scientific cleanliness." A cleansing oil is first used, then a cream to lubricate the skin, after which a "mask" (non-porous, not a mud or clay pack), is applied. This stimulates the circulation and brings the blood to the surface, eliminating from the pores all impurities and dirt. Mr. Wardell says one's own blood is the ONLY skin food and tissue builder, and the facial applications do for the skin what "Hair-A-Gain" does for the scalp and hair. Phone Atlantic 9441 for appointment, either for interview or work.

### . . . Embroidered Crepe

I ALWAYS feel that I'll see the latest designs of Parisian couturiers at MAXINE'S, the dress shop at 408 Sixth Avenue, and I wasn't disappointed when I dropped in last week just in time to see a lot of new things unpacked. Gorgeousness and yet more gorgeousness—velvets, crepes, velvet and crepe combinations, embroidered crepes. I noticed an especially smart little frock for only $15.00—heavy Canton crepe embroidered with metallic thread, bloused over almost normal waist, draped collar, fitted hip line with circular godets achieving fulness. It can be had in brown, black, and wine-red, with harmonizing embroidery. One of the most clever of the new fall frocks.

### . . . Preferred

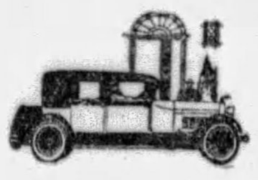

I WAS a tea guest at one of the smart golf clubs not so long ago, and from my location on the club veranda, I could overlook the driveway and see many of the arrivals. I was impressed with the number of Lincoln cars in the parking places. To my personal knowledge, many of them were owned by persons well able to afford a far more expensive automobile. I think that is an excellent recommendation for the Lincoln—that its conservative, dignified beauty and perfect mechanical performance render it so thoroughly satisfactory it is selected in preference to more elaborate and expensive cars. I wish you could see some of the new Lincoln models at Lowe Motor Company, 5124 Liberty Avenue. Why not call and ask them to bring one around for a demonstration?

*Patou's new colors for this season are light dahlia, dark dahlia, Patou red, emerald greens and much black, both for afternoon and evening.*

### . . . Suede

YOU'D never dream that the frivolous looking bit of footwear sketched above was a "comfort" shoe, would you? Yet that is what it is—one of the new fall Menihan Arch-aid models, sold at Ritter & Morrison's, 501 Liberty avenue. Despite its apparent fragility, it embodies all the features of Menihan Arch-aid shoes—the rigid yet flexible arch support, the snugly fitting cupped heel which helps distribute the weight of the body properly, thus assuring one of perfect foot comfort. This particular shoe comes in lustrous black and brown suede, and blue kid, designed to complement the popular fall costume of velvet in either of those shades. It is one of the many smart styles in fall footwear I saw at Ritter & Morrison's.

### . . . Kindergarten

A SMALL young lady recently made the important announcement to me that she was "going to kin'garten next month," supplementing it ecstatically with "and my mother got me four new dresses from Jay Kiddie Shoppe!" I entered into her enthusiasm in a fitting manner, especially about the dresses, for they were darling. Her mother told me she got them at most reasonable prices, so I dropped into this smart children's shop at 3007 Jenkins Arcade, and find they are having a summer clearance sale of all merchandise now in stock, making way for fall things. You can get some marvelous bargains in little frocks and suits for youngsters from infancy to six years—just the things you want for their initial appearance at kindergarten. An especially attractive reduction on coat and hat sets. Telephone Atlantic 5787 if you want first-hand information about some particular item.

### . . . Flowers and Fruits

QUITE unsolicited came this tribute for McClements, the flower and fruit store at 535 Wood street. "I like to walk down Wood street after a tiresome shopping tour, my drooping spirits are revived by the beautiful window displays at McClements." And the interior of the store is just as attractive, to say nothing of the many unusual and clever things offered therein. A discovery of mine last week was a large box of Norris Della Robbia mints, in the form of flowers and fruits, for $1.50—a novelty for parties and dinners. Other Norris delicacies now carried by McClements are sugared pecans and glace nuts, 12-oz. jars for $1.35 and $1.50. Watch McClements' windows each week for the specials mentioned on the "billboard."

### . . . Opening Aug. 20

I FIND that owing to a slight delay in installing fixtures, the Parisian Bootery Shop at 520 Wood Street will not be opened until Tuesday of this week, August 20th—and by all means don't fail to see the shop since it has been remodeled. The interior resembles an old Spanish castle, and is a fit setting for the perfectly gorgeous new fall footwear displayed. Always the Parisian Bootery Shops have been leaders of the mode, but I really think they have surpassed all former standards in the new shoes which will be carried at the Custom Shop. In case you don't know, the final Clearance Sale is on at the Hotel Roosevelt Shop, and $10.00 and $15.00 shoes are selling for $4.85.

### . . . Lose or Gain

THE methods of reducing and body building sponsored at the Pittsburgh Natatorium are so pleasant and easy that for the life of me I cannot see why every woman who wishes to take off five pounds here and there or gain ten to fifteen pounds doesn't go each Tuesday and Thursday (days for women) just as matter-of-factly as she brushes her teeth. If one enrolls for a complete course, it is much cheaper than if one just drops in occasionally. I hope all of you who are interested in having youthful and beautiful figures have written or called for the booklet issued by the Natatorium, "Body Culture." It gives charts and measurements for the ideal figure, together with complete information on how to acquire it. The Natatorium is on Duquesne Way.

### . . . Budgets

EVERY one has just so much money to spend. By budgeting one's income, one gets the most benefit from every dollar. Even the small income, if properly planned, can be made to include a savings account. The Union Savings Bank is issuing a booklet which gives an outline and suggestions for planning a budget, and I have found it very helpful. I find my money will go further, that I can enjoy more worthwhile things, and at the same time am building up a surplus that gives me a most grand and glorious feeling of confidence when I think of it. When you're passing the Union Savings Bank, in the Frick building, go into the Savings Department and ask for this budget book.

*The uneven hemline, so long a dark horse in the daytime coat fashions, has come to the fore in no uncertain manner. A very smart coat I saw has a scalloped hemline, downward trend movement toward the back.*

### . . . Broadtail, Squirrel

IT goes without saying if one can spend $1,000.00 to $1,500.00 for a fur coat, it will be a gorgeous affair. But I saw a coat at the fur shop of J. C. Connolly, third floor, 207 Fifth Avenue, that suits me perfectly—and it is only $325.00. It is of beige American Broadtail, huge collar and cuffs of beige-dyed squirrel, collar can be crushed high or worn low cape fashion over the shoulders. It is stunning, really. Other values—Sandalwood Caraculs at $435.00 and $500.00; Hudson Seal, Krimmer trim (dyed muskrat), $385.00; Jap Mink, caracul trim, $535.00; Raccoon coats as low as $285.00. Mr. Connolly tells me charge accounts can be arranged. Remember, only two more weeks of the August fur sale.

### . . . Imports

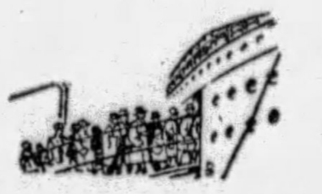

EVERY one in Pittsburgh knows of Louise Maguire, the importer, and it is a choice bit of news to learn that Miss Maguire is retiring from business, and has selected Miss Myrtle Bennett, formerly with Palmer's Silk Store, to dispose of the laces, cottons, silks, velvets and woolens which were brought into America for Miss Maguire's establishment. Imported Rodier cottons valued from $3.00 to $5.00 per yard, are being sold for 50c; woolens, valued at $20.00, selling for $1.00 and $2.00. A lot of odds and ends, such as clasps, buttons, hooks and eyes, etc., are selling for a few cents the card. Miss Bennett tells me her shop at 2002 Jenkins Arcade has been simply packed since the sale started, and I am not surprised, for an opportunity such as this isn't often presented.

### . . . English China

ONE of the most exciting items I ran across during my weekly scout of the shops is a 51-piece set of English ware at Reizenstein's, for $19.75. It has a colorful design between green band and border, floral boquet center on cream ground. Knowing as you all do the quality that can be depended on in Reizenstein's things, you'll agree with me this is rather a remarkable find. Another thing worth knowing about this shop of exquisite china and glassware at 625 Liberty Avenue is that the lovely fragile colored goblets, sherbets, etc., are being sold for as low as 25c each. You're making a mistake if you don't visit the store before the summer sale ends.

*Jerseys in browns and greens are important in fall costumes—two and three-piece ensembles, two-piece frocks; many severely tailored in effect, others featuring dressmaker details.*

### . . . Enthusiastic

EVERY one I have talked with who has used Milkfoam, the new cleansing and astringent lotion, are more than enthusiastic about it. It is astounding how effectively and quickly this lotion refreshes the face, reduces pores, removes freckles, pimples, blackheads and other skin blemishes and impurities. If your skin is muddy, oily, or discolored by blemishes, if you are pale and lifeless, get a bottle of Milkfoam and use it at once. In two or three days you will be surprised by the clear glow and even texture of your face. It is used instead of ordinary cleansing cream. Send $2.00 to the Pedorcin Laboratories, 79 West 50th St., New York, or ask for it at Dow's Drug Stores.

### . . . Sale of Gifts

DO you know that the Edwards Gift Shop, Room 250, Seventh Avenue Hotel, has gifts and novelties that cannot be found elsewhere in Pittsburgh? And that during the next few weeks Miss Edwards is selling her entire stock at a great discount? I learned this and many other interesting things about this out-of-the-ordinary little shop when I called last week. Bits of pottery, lamps, candlesticks, hand-painted china, costume jewelry, leather goods, etc., are some of the items included. I saw some imported under-arm bags of colored decorated leathers that were most unusual, and quite inexpensive. If you're planning a party or want a gift for your hostess, or a friend, don't fail to visit Miss Edwards.

### . . . Long or Short

WHETHER one has long or short hair these days is not a matter of style but of type. Some add about ten years to their apparent age by wearing their hair long—others acquire a demurely ravishing femininity by it. But be it long or short, the permanent wave one has is the IMPORTANT thing. According to M. Lichti, of the Maison Frederic, one's natural charm can be entirely obliterated by a carelessly and ignorantly given permanent wave. A good permanent is a matter of delicate detail and scientific knowledge of hair and its foibles, and for such a wave I'm recommending the Maison Frederic, 207 Fifth Avenue.

### . . . Rocky Roads

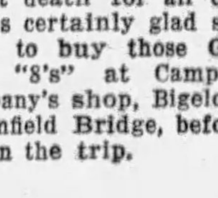

I WAS recently talking with some friends who were on a motor tour through the Rockies. They were enthusiastic about the scenic beauties of the trip, of course, but the owner of the car was more enthusiastic about her General Dual "8" balloon tires. "Not even a puncture in all those thousands of miles," she exulted, "and I'm telling you we went over mountain roads that hung over seemingly bottomless precipices, strewn with rocks from the size of eggs to big boulders, where the slightest tire trouble might have meant death for all of us." She is certainly glad she decided to buy those General Dual "8's" at Campbell & Company's shop, Bigelow and Bloomfield Bridge, before going on the trip.

### . . . Carved Oak

A BIT of Old England—the impression given by the carved oak pieces at Gilbert's, home of the truly unusual in furniture, 632 Smithfield street. Chests, pedestal tables, screens, cabinets, high-back arm chairs upholstered in rich mohairs and brocades—all beautifully hand carved oak, authentic reproductions of early English pieces. An arm chair for that bare spot in the hall—a chest with a piece of brocade thrown carelessly across—it is astonishing how an unusual bit of furniture will add distinction to an otherwise ordinary room. And one of the nicest things about Gilbert's is that the "very different" furniture is so reasonably priced.

*Tuck-in blouses of crepe satin in eggshell and light shades of tan add softness to the tailored fall ensemble of crepe, tweed or jersey.*

Madelon

# Large Increase Noted in New Building Permits

## MORE PERMITS ARE GRANTED DURING AUGUST

### Construction Is Increasing With Plans Pending For Many New Houses

With improvement in building activity shown by a marked increase in the volume of the applications for permits for new structures thus far in the month of August over that for the same period last year, there is a brighter outlook for construction in Pittsburgh and Allegheny County.

The new $500,000 office structure for the National Union Fire Insurance Company in Thackeray street, Schenley Farms district, will be started at once, the contract having been awarded to the W. T. Grange Construction Company. This building will be erected in the shadow of the lofty tower of the Cathedral of Learning where the crowning girder was placed last week and where the walls are mounting beside the steel structure. In East Liberty the Sears, Roebuck and Company store is 75 per cent completed.

**100-YEAR LANDMARKS**

It is pointed out that in Pittsburgh's downtown district there are nearly 100 buildings which are approximately 100 years old. The majority of these are brick dwellings with business fronts and have no historic or sentimental connection which call for their preservation. In Penn avenue, Liberty avenue and other downtown thoroughfares are by-gone structures which are declared to furnish available sites for modern structures.

Pending the completion of the plans for the new Pennsylvania railroad terminal at Penn avenue between Eleventh and Sixteenth streets, the Gulf Refining Company is preparing for an office building at Seventh avenue, Grant street and William Penn way which is expected to match the Koppers building in massive proportions and conveniences for its tenants. The Bell Telephone Company has made way for its 20-story addition on Strawberry way.

A resumption of activity by Squirrel Hill builders is reflected by the increasing number of permits for new homes in the Fourteenth Ward. In the suburban districts the building program held steady with an increasing number of new houses under way in Mt. Lebanon, Penn Township and the North Boroughs districts.

### Lawrenceville Bank Builds New Addition

The directors of the Allegheny Valley Bank, Butler street, have authorized alterations and an extension to the building. The plans are being prepared by William P. Hutchins.

### Goodman Planning Home Development

Another Goodman development is under way with the purchase by Philip Goodman of a vacant plot 88 by 150 feet in Squirrell Hill avenue, at the corner of Fair Oaks street, from Mark Browar. Homes of the modern type are to be built on the property.

### Mt. Lebanon Church Plans New Edifice

The Beverly Heights United Presbyterian congregation is taking bids for a new church building to be erected at Washington road and Rockwood street, Mt. Lebanon. John L. Beatty is the architect.

### Owners Select Materials for Modern Homes

ARCHITECTS say that home builders were once content to let the architect choose the materials for the home. Now, with the increased interest in modern construction, owners often select their own materials. The tendency is to question the value of every product and to find out why it serves a purpose better than another. The methods used in manufacture and the qualities of the finished product are of interest to the man who expects to use the material in his own home.

## PRIZE-WINNING HOME DESIGN

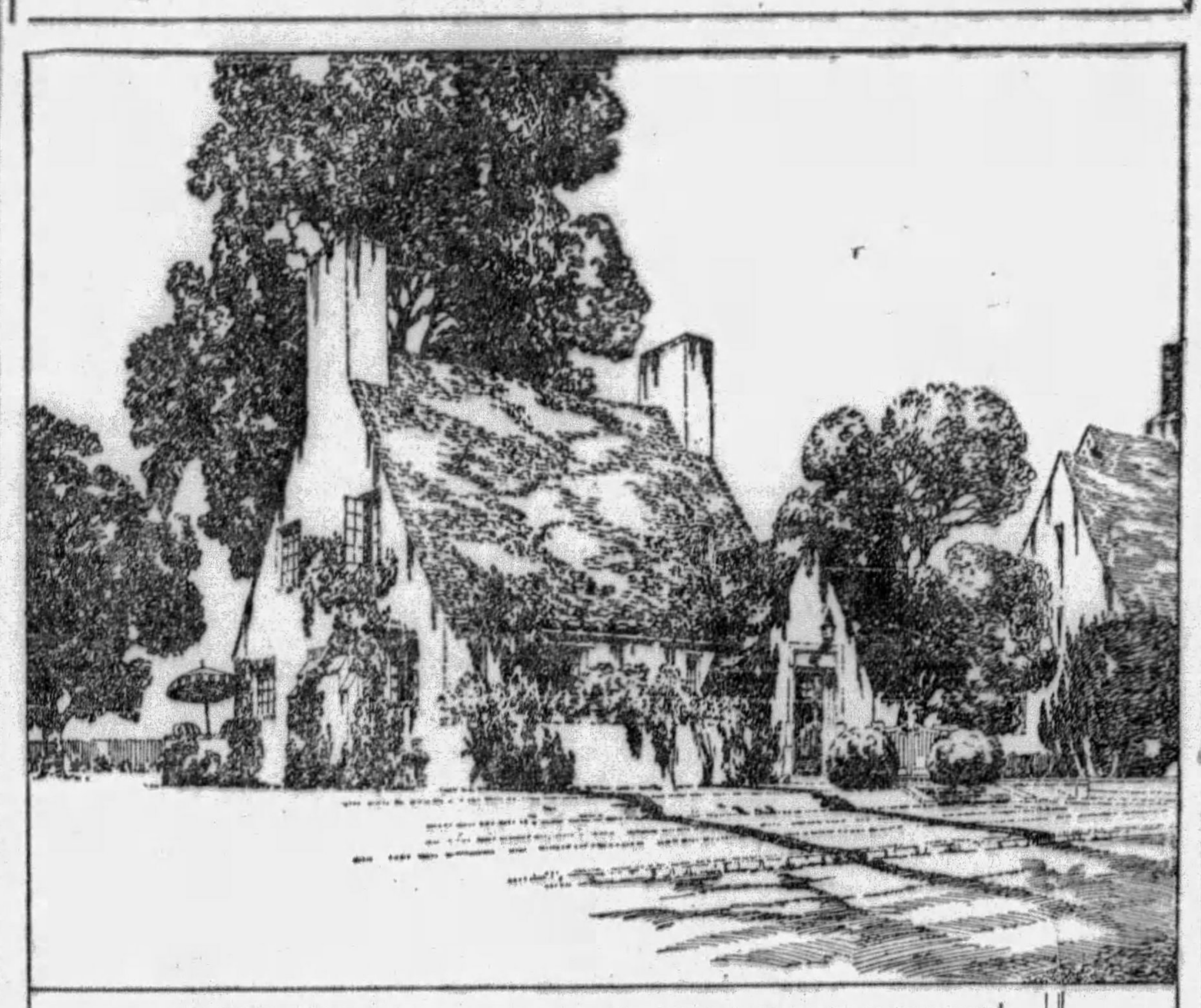

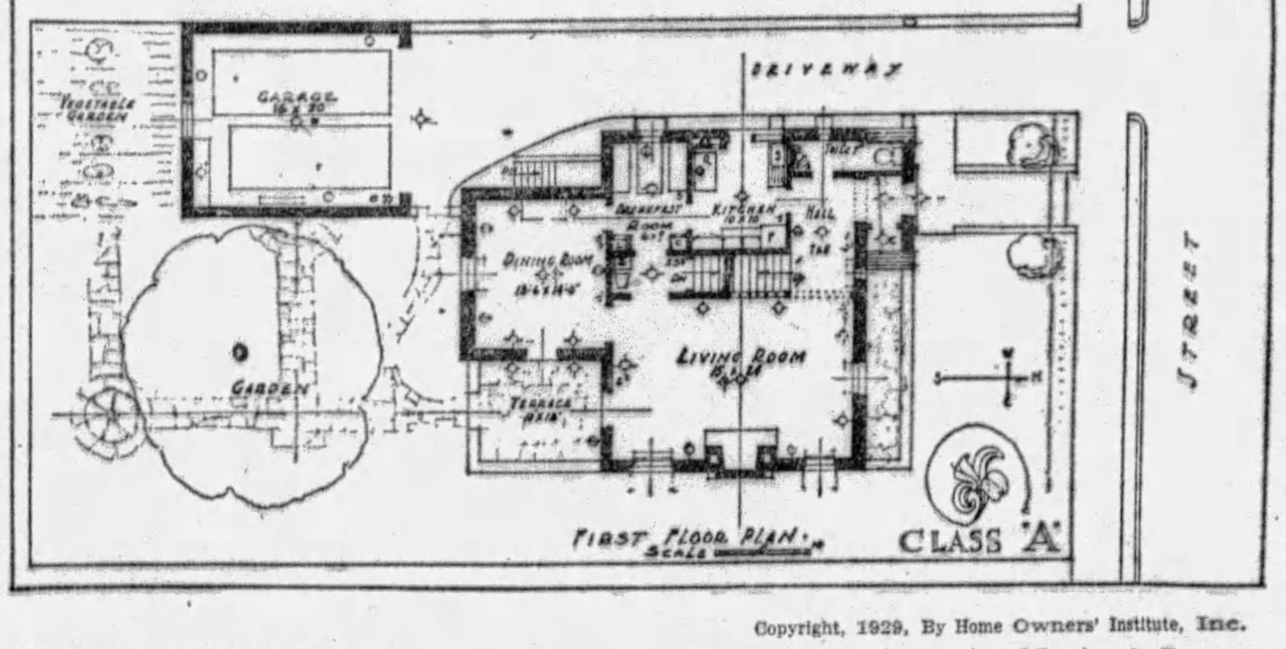


Copyright, 1929, By Home Owners' Institute, Inc.

PITTSBURGHERS—J. R. Rowe and E. J. Hergenroeder, local architects, were awarded jointly a $500 prize for this modern house plan in National Better Homes Competition. They were awarded jointly honorable mention for their design.

## HOUSE DESIGN PRIZE IS WON BY LOCAL MEN

### Two Pittsburgh Architects Capture $500 Award in Nation-Wide Competition.

J. R. Rowe and E. J. Hergenroeder, architects in the offices of Janssen & Cocken, Century Building, Pittsburgh, were jointly awarded a $500 prize in the 1929 National Better Homes Architectural Competition conducted for $29,000 in prizes by Home Owners' Institute of New York City. The design by these architects was one of three selected from among many entered in this region which embraces the states of Pennsylvania, New York, New Jersey and Connecticut.

For the purposes of this competition the nation was divided into 13 regions in order that small home designs suited to the climatic and topographical conditions of every section might be developed. It has been known for some time that important changes were taking place in the popular demand for homes with respect to design and materials, and it was hoped, by means of these regional competitions to discover just what these changes are and so put residential valuations on a more stable basis.

Mr. Hergenroeder is a graduate of Carnegie Institute of Technology and is a registered architect in this state. Mr. Rowe is a graduate of the Massachusetts Institute of Technology. In describing their winning design, Mr. Hergenroeder said:

"We selected this plan from among other studies on account of the convenient arrangement of the rooms that include all the requirements of comfortable living, with the living room, dining room and bedrooms having a view of the garden toward the south and east. The English style of architecture was decided on for the exterior on account of the very pleasing effect of the low eaves with the sharply rising roof lines that would give a harmonizing appearance in any residential section. The circulation is good and every square foot is placed where it is most desired with no loss of space."

## NEW CHICAGO TOWER

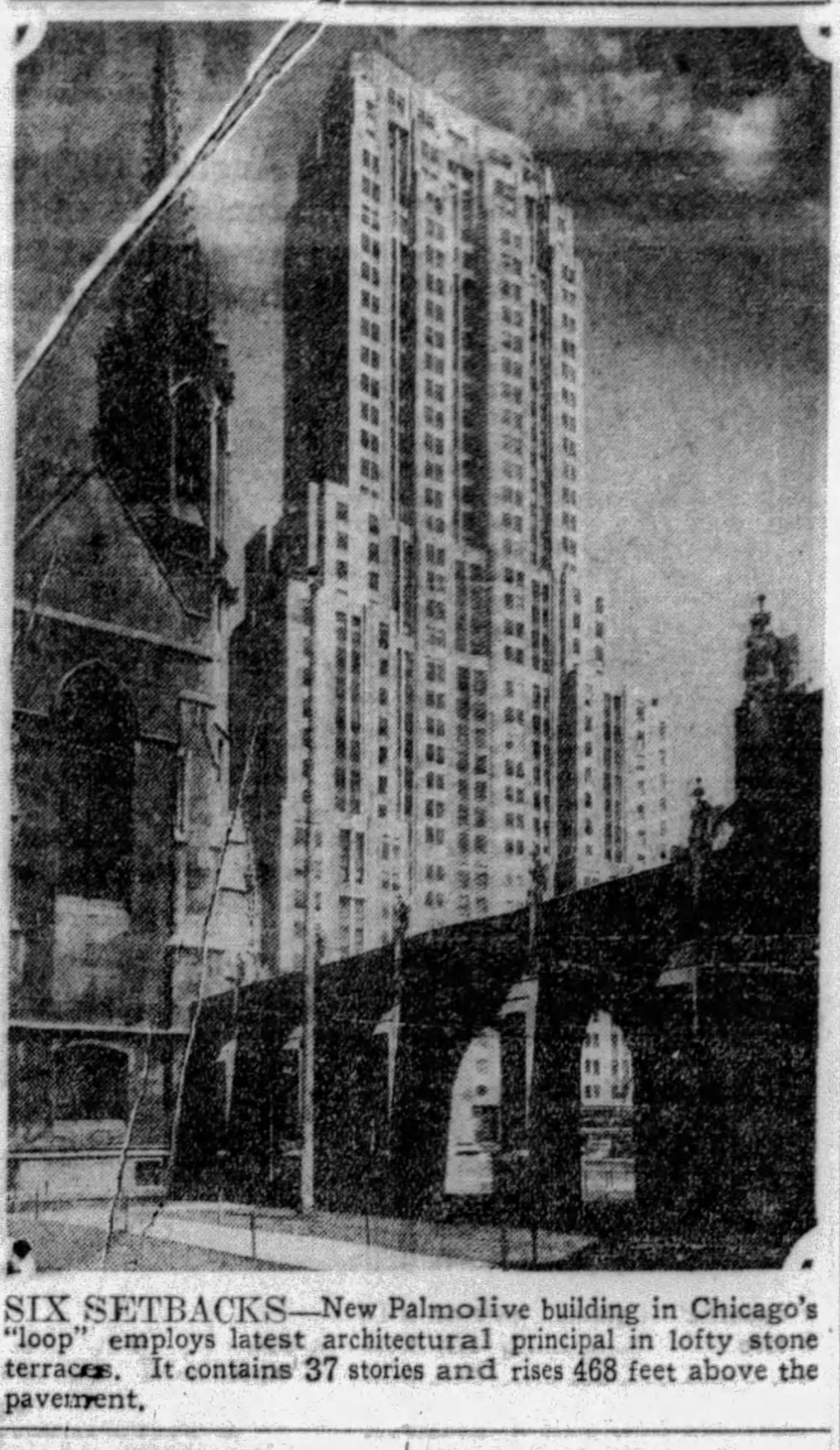

SIX SETBACKS—New Palmolive building in Chicago's "loop" employs latest architectural principal in lofty stone terraces. It contains 37 stories and rises 468 feet above the pavement.

## COLONIAL HOME HAS FREEDOM OF EXPRESSION

### Architect Shows Important Characteristics of Varied Early American Styles.

The colonial style of architecture expresses the best ideals and traditions of American life, according to Allen E. Erickson, of the American Institute of Architects, in an article in the National Real Estate Journal. He points out some of the distinguishing characteristics in the different types of colonial homes.

Mr. Erickson says:

"A study of the early colonial homes reveals a freedom of architectural expression in massing and placing in correct scale, walls, roofs, dormers and entrances. In Mt. Vernon, proportions of the house, the simple plan, placing of doors and windows, the porches, especially the veranda facing the Potomac, express so well the colonial style.

"The prevalent styles in use in homebuilding today are Colonial, French, English, Spanish Mission, Italian and Modern American. The characteristics of colonial, are: the use of wood, stone or face brick in the construction of the house. Wood exteriors of wide siding or shingles. Brick exteriors of red Colonial brick and white or tinted mortars. The windows are usually adorned with shutters and of divided panes. The entrance motive may be in the center when the plan has a central hallway, or to one side when the living room extends across the front. The roads are usually of wood shingles stained a dark color, usually to match the shutters. Beautiful white doorways, porch columns, and railings; minutely detailed cornices and mouldings with dentils, are among the characteristics of this style. The colonial home lends itself to the most simplicity, the most charm, and the least in expense for the small home.

"Besides the New England Colonial style, there are the Dutch Colonial and Southern Colonial; also the Germantown, or Pennsylvania Dutch Colonial style, which has peculiar characteristics of its own, principally the use of local stone in the construction."

### Point Breeze Home Addition Planned

Bids are being received for an addition to a residence at 414 South Dallas avenue, Point Breeze district, for J. M. Salden. Ralph M. Reutti is the architect.

### North Hills Estates Home Progressing

Work on the North Hills Estates model home along the Perry highway near West View, is going ahead rapidly. The house is the fourth in the Pittsburgh Sun-Telegraph series. Aided by good construction weather, workmen have made good progress on the brick walls. The house is located near the entrance to the development among the trees of an old orchard.

### Wheeling Man Buys Mt. Lebanon Home

A brick dwelling of English design with slate roof has been sold by the Stevenson, Williams Company for Herbert J. Dietrich to O. W. Ackerman, of Wheeling, W. Va. It is a center hall type and contains seven rooms, two baths and garage, erected on lot 60 by 275 feet on Orchard drive, Mt. Lebanon. The consideration was $24,500.

### Oil Well Supply Co. Builds at Oil City

The Oil Well Supply Company is taking bids for an office building at Oil City, Pa. Janssen and Cocken are the architects.

### $150,000 Factory Is Carnegie Project

A new factory building costing $150,000 will be erected by the Superior Paper Products Company at Carnegie. The plans have been drawn by Braziell & Anderson, and bids will be called after September 1.

## EIGHT HOMES CHANGE HANDS

Properties sold recently in the Crafton-Ingram district are reported by R. A. Walker, of Crafton, as follows:

Richard A. Walker and Ralph H. Bennett to Stanley H. Bennett, two-story brick dwelling and garage on lot 40 by 110 feet at 58 Oregon avenue for $13,000; Blanche M. Locke to Roy J. Keister, six-room brick dwelling, lot 50 by 150 feet, 61 Duncan avenue, for $9,500; R. H. Bennett to John F. Sullivan, two-story brick dwelling, lot 50 by 100 feet, 60 Park street, for $12,000; J. E. Evans to H. C. Rickenbach, lot 100 by 100 feet in Virginia avenue for $4,000; John D. Keremes to James D. Thomson, two-story frame duplex, lot 30 by 80 feet, 4 Cross street, for $9,000; George A. Tranter to Francis B. Kerr, two-story brick dwelling and garage, lot 37 by 100 feet, 37 Sampson avenue, for $8,000; William G. Watt to Robert H. Warren, two-story frame dwelling and garage, lot 50 by 150, 27 Stowe street, for $12,000; Agatha I. Herrick to C. B. Hatfield, two-story brick dwelling and garage, lot 50 by 125 feet, for $14,000.

### New Town Hall for Greentree Borough

Greentree borough will erect a $30,000 municipal building. The advance sketches are being prepared by Paul Richard Scheunaman.

### Donora to Build New High School

Plans are nearly completed for the building of a $300,000 high school at Donora. It is expected that they will be ready for submission to contractors next week.

### Alldercice School Addition Planned

Working drawings have been started for an addition to the Allderdice school at 2501 Shady avenue, to cost approximately $750,000. R. Maurice Trimble is the architect.

## Watching Real Estate

By M. V. BURGESS

GROWTH of American suburbs has been one of the main factors in the building and real estate business in the last 10 years. The trend in populations has been toward the small towns and the rural districts near the big cities. The home seeker has been particularly concerned about having more ground with the house. The average family who can afford it wants a garden, a place for the children to play and a yard with trees and flowers. In this day of cheap motor transportation, they are able to have it.

THE slum of the American city seems destined to die a natural death. The shift to the suburbs is taking the population away from them. In some cases the land is more valuable for light industrial purposes than for housing, and the tenements are replaced with factories or warehouses. In other cases, where proper conditions exist, efficiency apartments are being constructed. One of the chief tasks of the real estate man is to determine the best and highest use of property.

MT. LEBANON is probably Pittsburgh's most striking example of the trend toward the suburbs. This township, which 10 years ago was a rural district, is said to be the most rapidly growing residential section in the state. Mt. Lebanon Township commissioners are taking precautions to protect the attractive beauty which has made Mt. Lebanon popular. They have ruled against a number of large apartment projects which would swell the building figures but which are not popular with the individual home owners.

A ROAD improvement to cost $3,500,000 will give Pittsburgh a new eastern gateway for the Lincoln Highway. The project will take the main road out of the business district of Turtle Creek and will avoid the long and winding Turtle Creek hill by means of a steel bridge 200 feet high and 1,500 feet long. County and state will divide the expense. The length of the new cut-off from its intersection with the Ardmore boulevard to its other end at East McKeesport is 13,000 feet. Motorists from the East will receive a more accurate idea of Pittsburgh's progress in their first impression at East Pittsburgh.

EXCHANGE deals have been involved in 50 per cent of the real estate transactions made during the last year, according to realtors who have made a study of the situation. In a buyers' market the proportion of exchange transactions always mounts, and the exchange method is being used frequently in Pittsburgh at the present time. An idea exists among business men that the exchange deal is a tricky proposition and that one party or the other is sure to be swindled. There are, however, many cases where owners may trade to mutual advantage. "Misfit" owners are plentiful and what one cannot handle may be splendid business for another.

TREND toward English architecture in business as well as residential property has been a feature in recent construction. Garages, small stores and business houses have been erected in many cases with the typical pointed gables and stucco and half-timber tops. Even service stations have employed the idea of architectural charm. The old drab surroundings of the business world have given way to something newer and brighter.

OHIO RIVER waterway improvement is now in its final stages. The last of the government dams required to maintain a minimum nine-foot stage between Pittsburgh and Cairo will be completed within a week. This is dam No. 53 at Grand Chain, Ill., 18 miles above the mouth of the Ohio River. When this work is completed, the Pittsburgh industrial district will have an all-year waterway to the Gulf and South America. The importance of this fact is seen in the recent demand for industrial property with river frontage.

NEVILLE ISLAND, an industrial district which reaps the full advantage of the river transportation, is a busy spot these days. The new Davidson Coke and Iron plant is in production and activity there will increase steadily.

### REALTOR

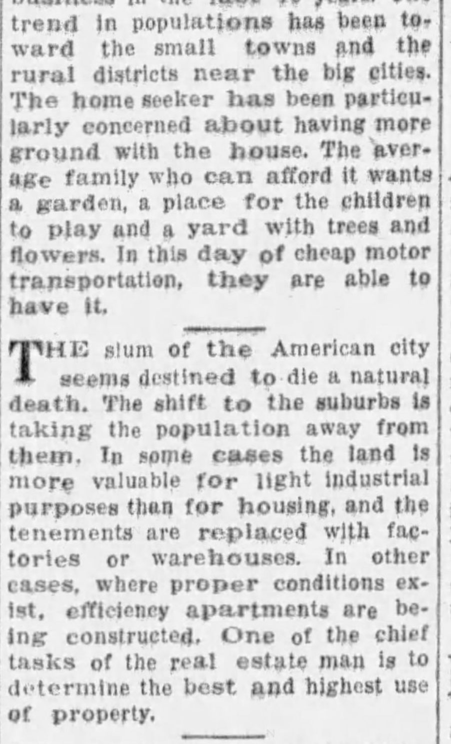

CHAIRMAN—C. Edward Keck, vice president of the Freehold Real Estate Company, is chairman of the committee arranging for the ninth annual convention of the Pennsylvania Real Estate Association to be held in Pittsburgh October 16 to 18.

## NEW STANDARDS FOR FACTORIES

The question of standardizing industrial buildings and their segregation in a sub-division laid out and planned solely for manufacturing plants will be discussed at the second annual convention of the industrial property division of the National Association of Real Estate Boards in St. Louis November 18, 19 and 20.

The profitable handling of industrial sub-divisions, from the standpoint of both land and buildings, will be discussed by specialists who have had experience in this phase of real estate. Among the speakers will be Harold K. Ferguson, Cleveland; Joseph Erickson, Chicago, and Frank Tomson, of Lincoln, Neb. George C. Smith, St. Louis, chairman of the industrial property division, will preside.

### Consolidated School For Neville Island

Plans have been completed by John H. Phillips, architect, for a new consolidated school building on Neville Island to cost approximately $80,000. Bids will be called for about August 15.

### New U. P. Church Is Planned in Greentree

The congregation of the United Presbyterian Church, of Greentree Borough, is receiving bids for a new church to be erected in the early fall. John L. Beatty is the architect.

### Junior High School For Lawrenceville

Plans are in progress for the new junior high school at Butler and Fortieth streets, Lawrenceville, to cost approximately $1,250,000. Schwab, Palmgreen & Merrick are the architects.

15 years to pay for your
New Home
Send for Circular explaining our new
15-YEAR MONTHLY PAYMENT MORTGAGE PLAN
$8.44 monthly payment for each $1000 of borrowed money, which includes interest and monthly reduction on principal. No commissions or brokerage charges. An ideal program for thrifty families.
PEOPLES SAVINGS & TRUST COMPANY
FOURTH AVENUE AND WOOD STREET, PITTSBURGH, PA.
Capital, Surplus and Undivided Profits $13,500,000
Available also at the following "Associated Banks"
East End Savings & Trust Co.
Oakland Savings & Trust Co.
Dormont Savings & Trust Co.
Metropolitan Savings Bank & Trust Co.
Squirrel Hill Office,
Peoples Savings & Trust Co.
Peoples Trust Co.—South Side

## Real Estate Preferred In Trust Fund Purposes

Real estate is growing in favor as an investment for trust funds, and in 25 states of the Union the law names particularly real estate and real estate securities in the list of permissible investments, according to the result of a survey conducted by the National Association of Real Estate Boards.

In Maryland, Oklahoma and Montana, the probate courts may authorize and require guardians to invest proceeds of sales and other money in real estate. In Missouri, unless the money is invested in improving real esate of a ward, the guardian must loan it on prime real estate securities or invest it in United States bonds and other securities enumerated. In Oregon the law requires the guardian to sell any stock or personal estate and invest the proceeds in real estate.

The state in which the law calls special attention to real estate and real estate securities are: Alabama, Colorado, Connecticut, Georgia, Idaho, Illinois, Iowa, Kansas, Florida, Kentucky, Maryland, Massachusetts, Michigan, Minnesota, Mississippi, Montana, New Hampshire, New Jersey, New York, Ohio, Oklahoma, Oregon, Pennsylvania, Washington and Wisconsin.

The states in which guardians are informed of the desirability of real estate are: Alabama, Arizona, Delaware, Georgia, Idaho, Maryland, Mississippi, Montana, New Jersey, New York, Oklahoma, Oregon, Pennsylvania, Wisconsin, Iowa and Missouri.

Life's GREATEST SATISFACTION

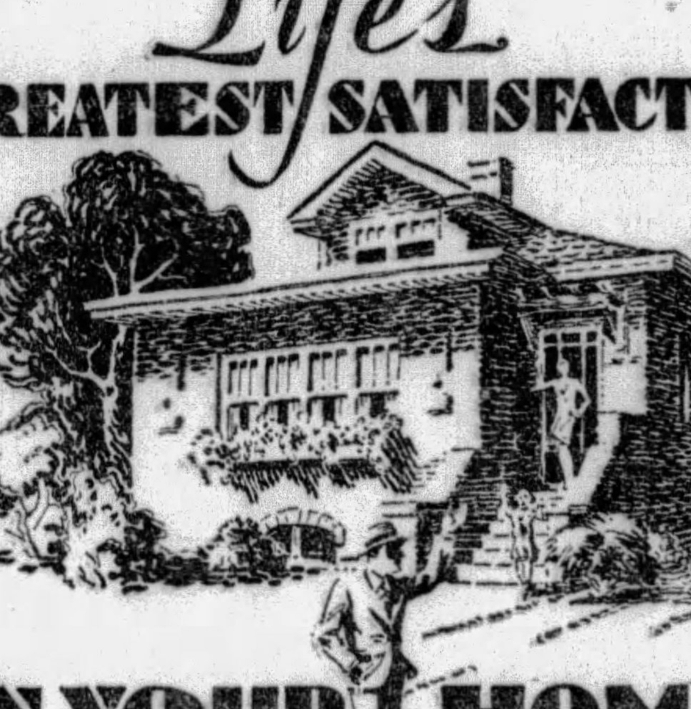

OWN YOUR HOME!
AT NORTH HILLS ESTATES
MORNING after morning when you leave your home for the office ... night after night when you return to your home ... you thrill to the fact that THIS IS YOUR HOME! And there'll be a bigger thrill if you've invested in NORTH HILLS ESTATES, site of the Fourth Sun-Telegraph Model Home, the "coming" Community of Allegheny County.
COME OUT TODAY!
While special consideration and financing is possible. At any time convenient for you, our representative will call for you in a car and show you North Hills Estates.
CALL WELLINGTON 2077
OUT THE PERRY HIGHWAY — JUST NORTH OF WEST VIEW
NORTH HILLS ESTATES
North Hills Improvement Co. — Office on Plan

# All Does Not Depend On Cards in Bridge, Player Needs Skill

By ERNEST H. HEINRICHS,
*Sun-Telegraph Bridge Expert.*

WHILE it is true that no bridge player can make a grand slam if he holds only 10 tricks in his own and the dummy's hand combined, it is equally true that the better player will invariably take more tricks with the same hands than the less experienced and less skillful player, who lacks the ability to read the cards and make the correct deductions from the play.

This ability of reading the cards and making deductions from the plays previously made is not, as so many believe, a matter of slight of hand or any other mysterious means, but is merely a thorough knowledge of the conventions and the exercise of a little common sense. These factors, judiciously and properly applied, will make seeming mysteries and ocultism as clear as crystal.

In a general way, whenever you take part in the game among an average number of players, it is fair to assume that every player, when laying down a card, has a certain object in mind. Take particular notice of the opening lead made by the player on your left when you are declarer and have bought the contract.

## Watch Players

Never assume that you are the only good player around the table. The other players may be just as sound as you are; in any event, if you are watchful, and you really know bridge yourself, you will very quickly discover the caliber of the others. You can then conduct your own game accordingly. To paraphrase a popular saying, "every card, when played, has a meaning of its own," and the closer you come to the correct interpretation of that meaning, the more successful you will be in meeting its effect.

Supposing you are declarer in a suit contract, and the player on your left opens with the ace of an adverse suit, in which you hold the king and queen, and you observe in the dummy's hand, after his cards are spread, four or five small cards of the same suit. It is almost certain that the ace was led from a short suit. Now supposing the opening lead was made with a king and if the play was made correctly, the player making that lead must also hold the ace or the queen of the same suit. If it should happen that you hold either or both of these cards in your own hand, or in the dummy, you know that he made a lead not based on sound bridge principles.

Again, supposing the opening lead is a seven spot in an adverse suit. The first thing you will then do is to apply the rule of eleven, which tells you that four cards higher than the seven are held jointly by yourself, the dummy and the opponent on your right. If you then discover that these four missing cards are in your and dummy's hand, you may be sure that opponent on your right holds none, and you can shape your line of play in accordance with that fact. But presuming that you hold five cards higher than the seven in your own hand and the dummy's combined, you can then be sure that the seven was not played according to sound bridge, and again you may be able to use that knowledeg to your advantage.

## Wrong Play

The writer observed an illustration of this point in a game played a few evenings ago in Swissvale. The opening lead was made with the nine of diamonds. Declarer held in his own hand the ace, king, jack and three of diamonds, while the dummy put down the queen, the eight, the six and the four. Declarer was playing a contract in hearts. After he took the first trick with the queen in dummy, on which East played the seven, he returned the diamond lead with his eight spot, East played the deuce, declarer the king and West, the original leader, promptly ruffed it with a small trump.

He then led a club, which East took with the ace of clubs and then led the ten of diamonds, which was again trumped by West with the only trump he had left. Thus South, the declarer, lost three tricks in succession, which he would not have done if he had read the original lead of West correctly by applying the rules. To begin with, an application of the eleven-card rule would have told South that West's original lead was not conventional, but that it was more than likely a singleton. In any event, if he had taken the first trick in his own hand and then played two rounds of trumps, he would have exhausted West's trumps, and he would have been two tricks to the good. South disregarded another good rule which says that it is not advisable to return the original lead of opponents.

## Must Know Game

There are a few elementary examples which show that a proper application of the rules of play may save tricks, and that disregarding them, through lack of knowledge that a bridge player may have the cards and yet lose tricks, because he does not know how to play them to the best advantage.

Exercising alertness and watching with a keen, analytical eye every card as it is played by opponents is the sine qua non of success in playing bridge.

The player who sits in a game and pays little or no attention to the cards is not only a nuisance to the other players, but he will never rise above mediocrity.

The following deal illustrates how the declarer, by reading the opening lead correctly and not making the mistake of returning opponent's lead, made a grand slam in a contract played at a bid for a small slam in spades:

| NORTH. | EAST. |
|---|---|
| Spades—J, 10, 9, 7, 3. | Spades—6, 2. |
| Hearts—4. | Hearts—A, K, Q, 10, 8, 7. |
| Diamonds—A, K, Q, J, 10. | Diamonds—9. |
| Clubs—Q, 2. | Clubs—7, 6, 4, 3. |
| **WEST.** | **SOUTH.** |
| Spades—5, 4. | Spades—A, K, Q, 8. |
| Hearts—9, 6, 5, 3, 2. | Hearts—J. |
| Diamonds—8, 7, 5, 4, 3. | Diamonds—6, 2. |
| Clubs—10. | Clubs—A, K, J, 9, 8, 5. |

## How It Was Played

The game was played at American bridge, which uses a system of simplified scoring, without giving any scoring value to honor cards. The contracting is carried on as in contract bridge.

South dealt and opened the bidding with one spade, expecting to bid his long club suit should the bidding come to him again. West passed, but North, although he might have raised his partner's spade, decided to show his strong diamonds and bid two diamonds. East bid two hearts. South now showed his clubs and bid three in that suit. West passed again. North now read his partner's hand as strong in spades and even stronger in clubs, which prompted him, with his own strong diamond suit, to bid four spades. East passed and South bid six spades, as he figured to lose only a trick in hearts. However, West, who, according to the conventions referring to the opening lead, should have led the nine of hearts, disregarded that little rule and elected to lead his singleton ten of clubs, which mistaken play gave South and North easy sailing for every trick.

The score was 54 points for tricks, 100 points for game, 50 points for a small slam bid and made, and 25 points for the extra trick; total, 229.

## Bridge Brevities

The third edition of American Bridge is now ready for distribution, and any reader of this column may obtain a copy by sending a self-addressed, stamped envelope to the Bridge Editor, Sun-Telegraph.

* * *

To bid most successfully the partners must try to portray their hands to each other as accurately as possible.

* * *

A player who first bids one suit and then another is "shifting" his bid.

* * *

A player who overbids opponent for the purpose of inducing him to assume a losing contract is "pushing" the bid.

* * *

The cards held by dummy are sometimes called the "open hand," while declarer holds the "closed hand."

* * *

A "denial" bid expresses lack of support for partner's previous bid.

* * *

If dealer has bid, your partner doubles—informatorily—and third hand passes, bid a major suit in preference to a minor.

* * *

As a general rule, it is advisable to take the finesse whenever the opportunity is offered, because the chances for its success are always even.

* * *

If you are declarer and hold a nine-card suit, five in your own hand and four in dummy, topped by the ace and king, taking a finesse is not advisable.

* * *

Never finesse against your partner, because it may not only cost you the loss of tricks, but you are also deceiving your partner.

* * *

It is not considered good practice to lead with a singleton when playing against a suit declaration, and you are strong in trumps yourself.

## RETURNS

MRS. J. SMITH CHRISTY, a member of the Tuesday Musical Club and the Woman's Literary Club of Bellevue, has returned from a two months' western motor trip. Photo by Bachrach


Spear's

Two Pittsburgh Stores

DOWNTOWN: 911-921 Penn Avenue
Open Daily Till 5 P. M.

E. Liberty: Broad St. and Collins Ave.
Open Monday and Saturday Evenings

The AUGUST OPPORTUNITIES

The Closing Days!

August, 1929, will soon pass into history, and with it will go these particular Opportunities to add to the beauty, comfort, and enjoyableness of your home! Take tomorrow off and judge for yourself the real savings made possible by the values in Spear's August Opportunities!

$17.75

Spear's Payment Plan

1. The down-payment you practically name yourself!
2. The balance is divided into small weekly or monthly sums to fit your own requirements!
3. The "Bond of Security" guarantees complete protection in case of illness, unemployment or death!
4. If you would like to talk over the matter of payments before selecting your furnishings, just call upon our Mr. Lindberg. He'll be glad to serve you.

"Curved to Fit Your Back"
Cogswell Chairs
In Smart Color Combinations!

Here are Cogswell Chairs that simply coax one to relax into that lazy, contented mood that makes life at Home ideal! Tapestries and Damasks in beautiful floral effects are combined with Plain Rose, Wine, Taupe and Black Velours . . . deep fringe trimmed, reversible cushions . . . just ever so many combinations! $25 and $30 values, every one! Tomorrow....... $17.75

$2 Delivers—Both Spear Stores!

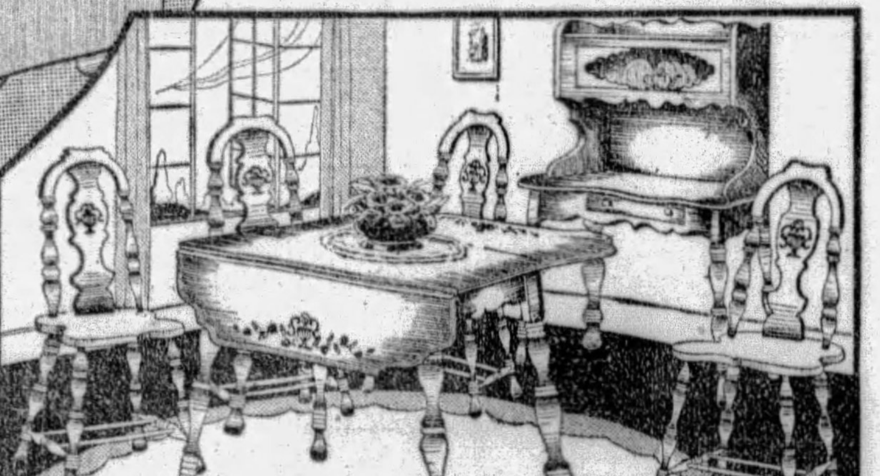

SOLID Oak Breakfast Sets
In NEW Two-Tone Colors!

Substantial SOLID OAK pieces like those built in the olden days when furniture was handed down from generation to generation . . . in beautiful French Blue that is almost a Grey . . . or Parrot Green . . . or Antique Oak finishes that blend into the natural Oak centers . . . Lifetime quality. Priced even lower than you would expect to pay for the ordinary soft, white wood quality! Regularly $35 for the five pieces, tomorrow priced at only........................ $23.50

The 36-inch China Server. . . .$19.50

The Newest for Smart Bedrooms!
4-Piece Hollywood Vanity Bedroom Suite
A Featured Value, Monday!

Almost unbelievable, isn't it, that [this] Hollywood Vanity Suite, the very latest in bedroom furniture style, should be offered at only $159! Handsome hand-matched Veneers combining Burl, African and Plain Walnut are used in this delightful creation. Compare this suite with regular $200 or $225 suites . . . you'll find the same fine quality, craftsmanship and dust-proof construction! All pieces shown included at

$159

$15 Delivers—Both Stores!

Axminster Rugs
9x12 and 8.3x10.6 Sizes!

These are absolute beauties that will set off your furniture charmingly! Clever patterns in every imaginable color for any room! Made to give long service. See them tomorrow! $28.50

$3 Delivers—Both Spear Stores

Selections Reserved for Later Delivery if Desired!

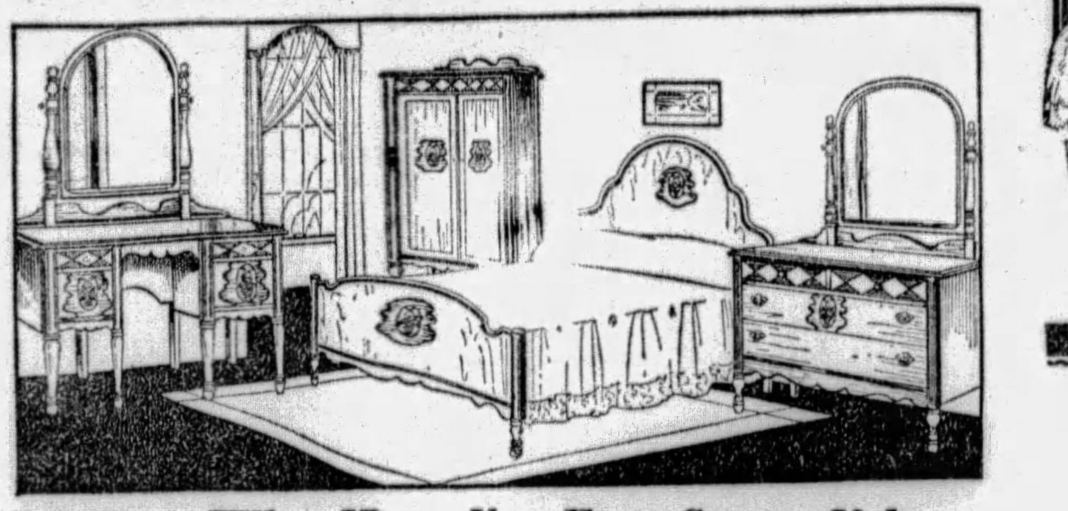

When Have You Ever Seen a Value Like This 4-Piece Bedroom
(As Illustrated)

Look at the picture, then look at the price! Then hurry down to Spear's tomorrow, if you want one of these remarkable bedroom suite values! The 50 suites, just unpacked, will go like hot cakes! $79.50

$5 Delivers or Reserves!

Bedding At August Opportunity Prices!

5-Piece Bed Outfits

Smart Walnut finish Metal Be[d], National Fabric Steel Springs, A[ll]-Cotton Mattress, Rayon Silk Be[d]-spread with silk shade Bed Lam[p] to match!

$25

Renew Your Bed Comfort for Just a Small Outlay of Money Tomorrow

$3 Delivers—Both Spear Stores!

An Extra Bed in the Home With This 3-Piece Davenport-Bed Suite

Here's a suite you'll be proud to own with its smart drop carvings, flowered pattern artistically woven into fine-grade Jacquard upholstering. Reversible spring-filled cushions on the big, roomy pieces mean sound comfort . . . and above all, you'll appreciate the convenience of an extra bed that takes up no extra room in your home! The value? Compare it with $200 suites! $129.50

$12 Delivers—Both Spear Stores!

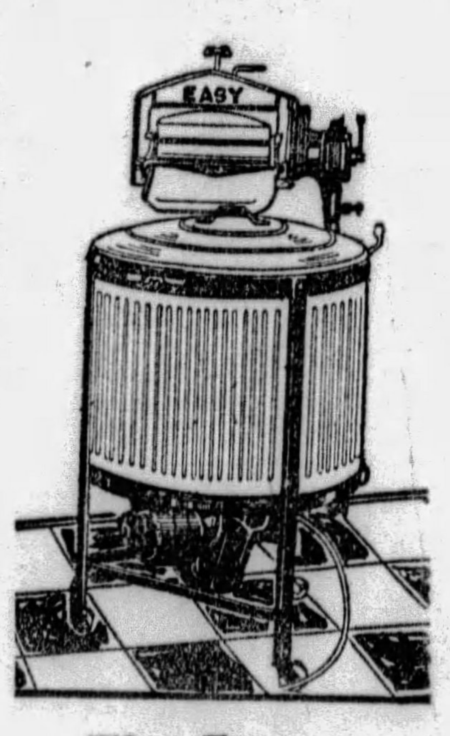


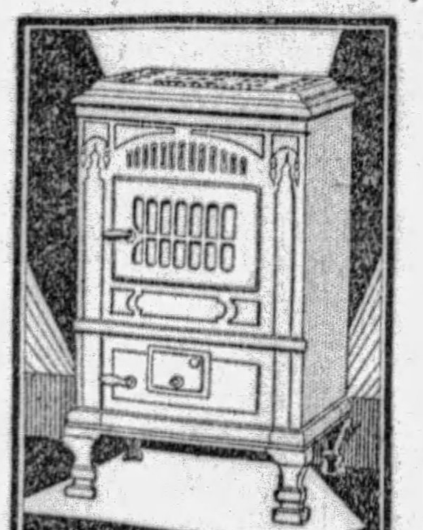

Evening Appointments May Be Arranged by Calling Mr. Lindberg, ATlantic 6000

Lovely Dining Suites
Are Selling Fast in the August Opportunities

The 10-piece group shown is a typical example of the perfectly beautiful Dining Room Furniture of true quality that can be had for such a very little sum right now! The suite includes 5 additional chairs not shown. Smart dull finish in genuine Walnut! $119

$10 Delivers—Both Spear Stores!

The Famous EASY

The best Washing Machine buy of the year . . . $99.50

Wringer type with White Duco shields, absolutely safe, absolutely thorough! Order now for next washday!

$10 Delivers!—Both Spear Stores!

$69.50 Circulating Coal Heaters

In a short time you will need just such a heater . . . buy it now and save almost one-half. These are rebuilt heaters! Each one is entirely guaranteed like a new heater . . . will keep a couple of rooms warm—the duplex grate burns any kind of fuel. Enameled Walnut over Armco iron. Perfect in every respect! $39.50

$5 Delivers Now or Reserves!

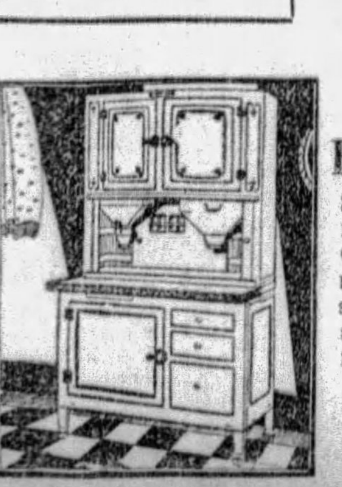

HOOSIER Kitchen Cabinet

Spear's is headquarters for the marvelous Hoosier Cabinet which embodies more time and labor-saving conveniences than any other one on the market. From

$39.50

Both Spear Stores!

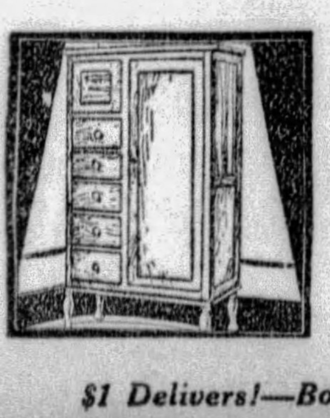

Walnut Finish Chifforobe

There's a world of convenience in its full length hanging space with sliding rack, hat compartment and five roomy drawers. An AUGUST OPPORTUNITY at

$15.95

$1 Delivers!—Both Spear Stores!

AUTOMOTIVE INDUSTRY
THE SUNDAY SUN-TELEGRAPH
PITTSBURGH, AUGUST 18, 1929

# FIRST CATHOLIC CHURCH WEST OF ALLEGHENY GOAL FOR WEEK-END TOURISTS

## Log and Mud Structure Built in Armstrong County Wilderness Reached by Scenic Trails. 170-Mile Trip Easy One-Day Tour. Route Passes Through Famed Oil Towns.

By H. W. DIETRICH,
*Automobile Editor.*

*(This is the twenty-second of a series of weekly Motorlogues suggesting automobile trips to points of interest in Pennsylvania and adjoining states. The routes are all charted by a road scouting party and all the highways designated are in good condition, unless otherwise stated. A holiday trip to the mountains next week.)*

IN WHAT is almost a wilderness on one of the highest hills in Armstrong County, just beyond the northeast corner of Butler County, stands an old log church, the first Catholic house of worship west of the Allegheny Mountains in Pennsylvania. The old structure, built of logs and mud, stands as a monument to a band of Irish who, about 1790, left their homes on the banks of the Loch Erne, in the County of Donegal, Ireland, to seek their fortunes in the new world of America.

St. Patrick's, as it was known, has for its only neighbors in this wild rural district a nearby brick structure that serves its parish today and the priest's residence. The next nearest structure is about a mile away.

**PARTY CHARTS ROUTE**

The log structure, restored to its original condition in 1926, was one of the points of interest on a one-day automobile trip charted by members of the Sun-Telegraph Motorlogue road scouting party last week. The trip covers about 170 miles and is over good motor highways, with two exceptions. The first of these is the road to the church, which is of the typical country earth variety, dusty and rough. It is about six and one-half miles long. The other has a hard surface, but is rough where worn.

The route, as charted by the road scouting party in an Aerocar coach powered by a Hudson coupe, both provided by the Pierpoint Motor Company, leaves the city over the William Flinn Highway, U. S. Route No. 8. It follows East Ohio street, North Side, through Millvale to Etna, where there is a short piece of rough block roadway. From that point it follows a northerly direction through Allegheny County

(Continued on Page Two, This Part.)

LOG CHURCH— This structure, rebuilt in 1926, was the first Catholic church west of the Allegheny mountains in Pennsylvania. It is in the Sugar Creek district of Armstrong county and was originally built by a group of people who came here from the County of Donegal, Ireland, in the year of 1795.

# Monument to Irish Pioneers

SUN-TELEGRAPH MOTORLOGUE

IN a wild and isolated part of southern Armstrong County stands a replica of the first Catholic Church built west of the Allegheny Mountains in Pennsylvania, monument to a band of Irish pioneers who came here in 1795.

THIS old church structure is one of the attractions of this week's Motorlogue, the route for which was charted in an Aerocar coach, escorted by a Hudson coupe. The cars were provided by Pierpoint Motor Company.

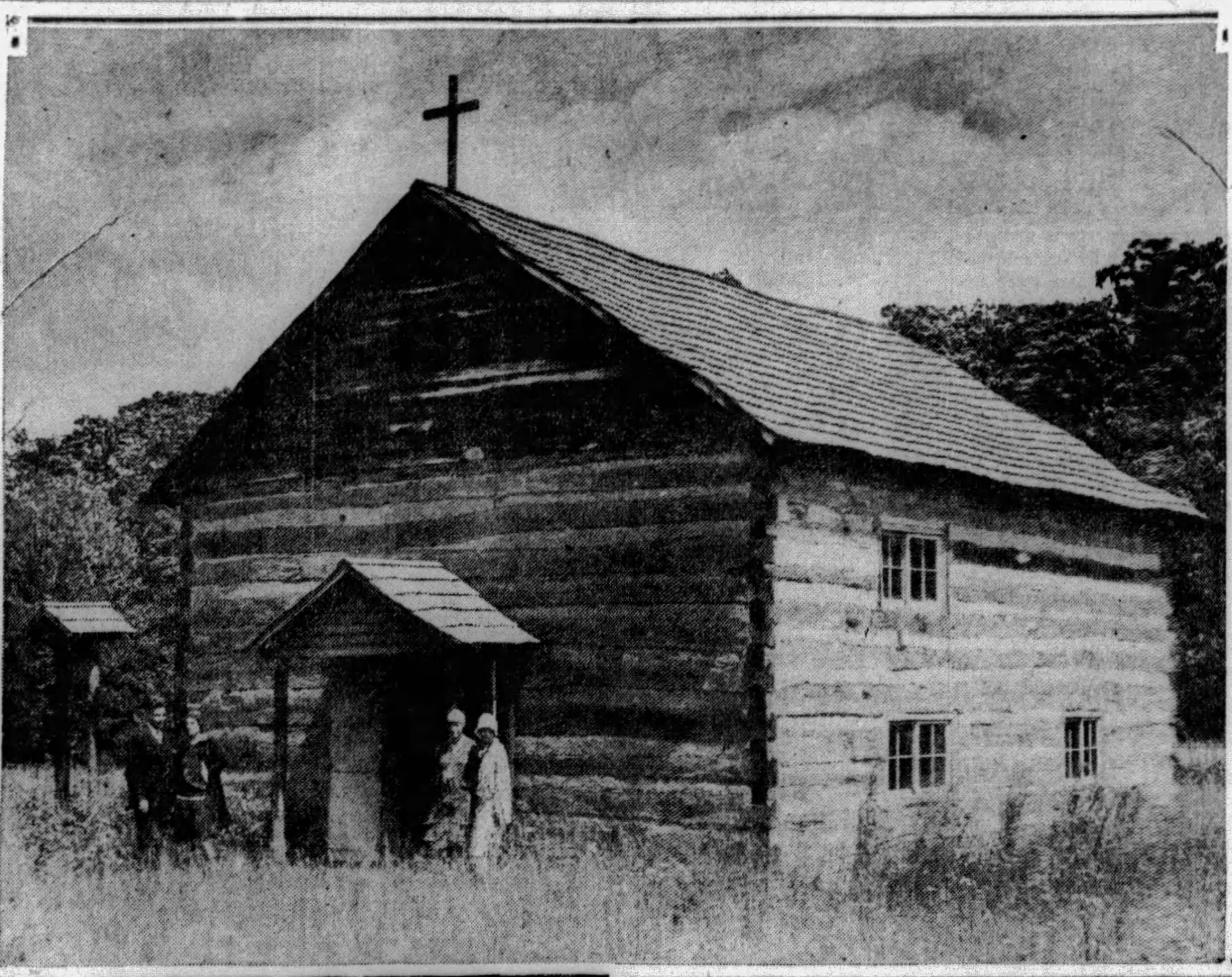

# GRAHAM-PAIGE PRESENTS FIVE NEW 1930 MODELS TO PITTSBURGH MOTORISTS

## Three 'Sixes' and Two 'Eights,' All Featuring Four-Speed Transmission, Make First Public Bow; Price Range Unchanged Despite Many Improvements; Power Is Increased.

GRAHAM-PAIGE Saturday introduced its 1930 models, presenting a line of three sixes and two eights replete with chassis and body improvements. All models except the lowest-priced six have the standard-shift, four-speed transmission, which has been a feature of the line for two and a half years, the Graham-Paige Company having led the entire industry in recognizing the advantages of the four-speed drive and in perfecting its mechanism. The 1930 models, although representing substantially increased value, are offered without change of price.

One of the most striking features of the new line is an exclusive innovation—the use of adjustable seats, rear as well as front, in all six-cylinder models and the 127-inch wheelbase eight. The rear seat cushions offer a choice of two positions, changing the depth and the slope of the seat. Full width front seats as well as the two separate seats of the two-door model 612 may be shifted mechanically, while occupied, over a wide range of position.

**FEATURES LISTED**

Since the clutch and brake pedals of all Graham-Paige cars, and also, except in the 612, the steering column, are fully adjustable, the new models offer the widest possible variation in driver and passenger position. In short, the Graham-Paige can be fitted to each individual as if built to his size and measurements.

Summarized, the outstanding features of the Graham-Paige line for 1930 are:

A completely new model 612 chassis of 115-inch wheel-base and larger engine, giving increased power at lower engine speed (66 h. p. at 3000 r. p. m.).

Bodies of advanced structural design.

Superior riding comfort, attained not only through the adjustability of both front and rear seats, but through the use of over-padded seat cushions, form-fitting seat and back contours, and extra seat and back springing.

Clear-vision instrument panels, without ornamentation but strikingly handsome in appearance.

New-type glass visor in chromium brackets (except 612).

Three-spoke steering wheels (safety-type), models 612 and 615.

With chassis already embodying the most modern automotive features, such as the four-speed transmission, Bijur chassis lubrication system, positive feed fuel pump, crankcase ventilation, hydraulic internal brakes, crankshaft vibration balancer and others, Graham-Paige was free to concentrate on improvements to promote beauty, comfort and easy riding. The results are

(Continued on Page Five, This Part.)

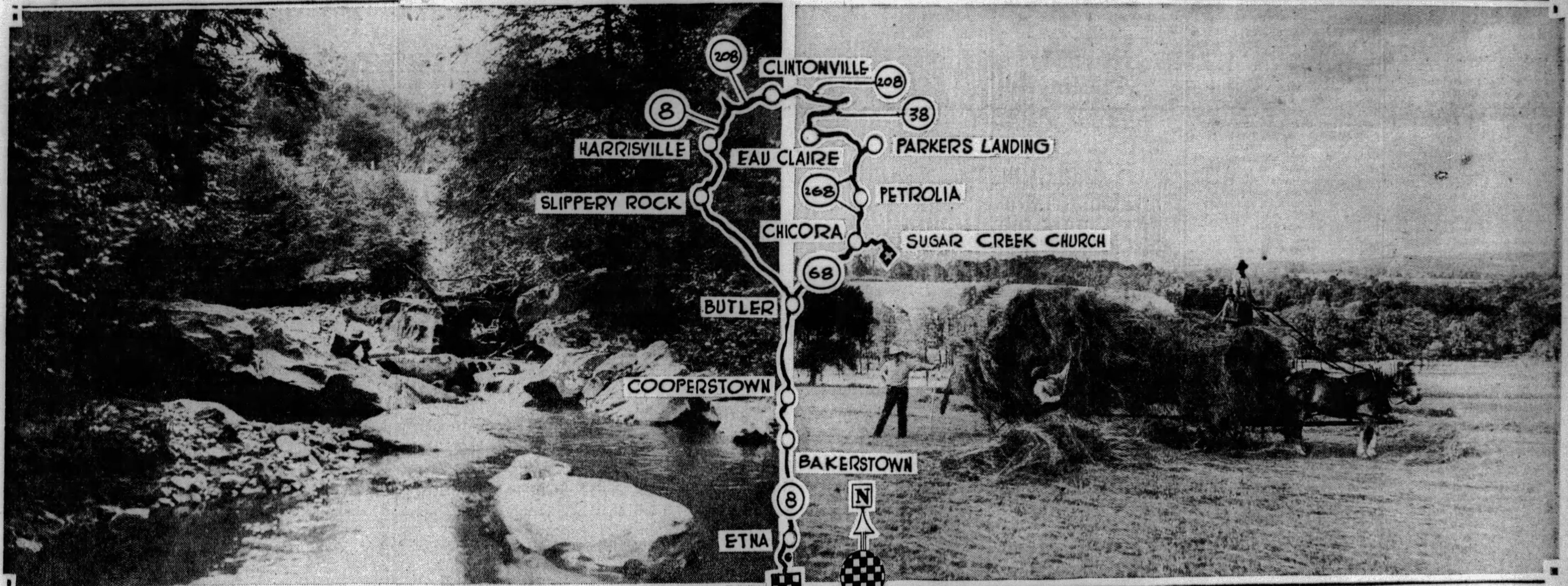


WAYSIDE STREAM—This charming scene is near the town of Petrolia and is reached over an excellent highway, Pennsylvania Route 268. The highway, in the background, curves and dips as if in a salute to the little singing wayside stream and its pretty boulder lined valley.

HAY TIME—The country pictured here is part of one of the prettiest districts along the route for this week's automobile trip. It is on Highway 38, near the village of Eau Claire. This farmer was late in storing his hay, but his tardiness contributed to the attractiveness of this picture.

# 5,000 GARAGES TO TEST CARS

HARRISBURG, Aug. 17.—(AP.)—When October 1 arrives, Pennsylvania motorists will find more than 5,000 garages ready to inspect their automobiles, and adjust imperfections necessary to pass them as mechanically fit.

Commissioner of Motor Vehicles Benjamin G. Eynon, charged with enforcing Gov. Fisher's proclamation that every automobile and commercial vehicle must be inspected in the period from October 1 to November 15, is lining up the garages and service stations which will be designated as official inspection plants.

He has notified the 7,300 which served in this capacity last year, the first year inspection was required, that they will not be so authorized again until the State Highway Patrol has approved them. The owners must pledge themselves to honesty and efficiency.

Vehicles are to be examined as to the brake performance, horns, steering mechanism, mirrors, legal and correctly adjusted headlights, windshield wipers and proper placing of license tags.

Any person who drives a non-inspected car during the 30-day period after November 15 will be liable to arrest. Each inspected car will bear a sticker on the windshield.

# Erie County Cutoff To Offer Short-Cut In Road to Buffalo

Northwest Pennsylvania soon will have a new short cut over improved roads to Buffalo and points northeast of that city, with the completion of the construction of a gap of unimproved road on Traffic Route No. 89 between Lowville and the Venango-Greenfield Township Line, Erie County. The project is scheduled to be completed by August 15, and the road opened by September 1. It is anticipated, when completed, the new road will enable travel on the William Flinn Highway, Traffic Route No. 8, to bypass Erie, and continue to Buffalo via North East and U. S. Route No. 20, the Yellowstone Trail.

# Car Theft Increase Blamed on Hobo

As the result of an investigation conducted in one of the larger eastern cities of the United States, the modern hobo is responsible for a large number of automobile thefts.

It is found that he has abandoned the old practice of riding the brake rods of railroad trains and now steps into the best looking car he can find and drives himself to the next city in which he wants to stop.

He abandons the car in that city and repeats the performance when he wishes to make another move.

PHOTOS BY PITTSBURGH SUN-TELEGRAPH.

OUTING—These people are members of the party that charted the road for this week's Motorlogue. The vehicle they used was an Aerocar coach, invention of Glenn Curtiss, famed aeronautical engineer. The coach was powered with a Hudson coupe. The members of the party stopped at this pretty picnic spot at the "Y" intersection on the northern outskirts of Chicora to enjoy a picnic luncheon. The intersection is the junction of Highways 268 and 68.

# Keep Roads Open At All Times Is Price's Warning

Creation of many new airports in Pennsylvania, the majority of which adjoin one of more State highway routes, has increased the hazards of travel along these thoroughfares, because operators of motor vehicles disobey provisions of the law forbidding interference with traffic.

Capt. Wilson C. Price, superintendent of the State Highway Patrol, today cautioned drivers who park not only near airports, but on State highways generally.

"The law provides," he said, "that the roads must be kept open for traffic. It is not permissible that machines be parked on each side of the highway so as to force lines of traffic to rub hubs and scrape fenders. The roads must be kept open. Owners of landing fields, ball parks, recreation grounds, picnicking places, eating stands, gasoline filling stations and other magnets for travelers should bear that fact in mind. It would not be to their advantage were officers stationed on the road to keep traffic moving."

# Dust-Covered Lens Impair Car's Lamps

The efficiency of light from headlamps is reduced if the lenses are allowed to be covered with dust.

# UNION COUNTY ROAD PLANNED

A new short route, over improved roads, will be established between Harrisburg and Mifflinburg, in Union County, through the Wheeler-Flynn allocation of $309,297.96 to Snyder County, and the completion of special and state aid projects, James Lyall Stuart, secretary of highways, announced Saturday.

The prefernce expressed by the Snyder County Commissioners, improvement of Route 104 from Middleburg south to the Juniata County line, will give Snyder County an all-improved north-south route bi-secting the county.

The preference of the Snyder County Commissioners will mean the improvement of Route 104 from Summit to Shadle, meeting the hard surfacing of the same route from Meiserville to the intersection with U. S. Route 11, south of McKees Half Falls. This preference, after the special aid project between Meiserville and Shadle and the state aid project between Summit and Middleburg are completed, will complete the linking of Middleburg with Harrisburg over hard surfaced roads.

This will reduce travel distance over improved roads between these two points by 14 miles.

# BETTER RURAL ROADS URGED AS FARM AID

**$125,000,000 Needed to Complete Highways, Automobile Association Says.**

WASHINGTON, Aug. 17.—With 23 per cent of the nation's motor vehicles owned on farms, Congress can render no greater aid to the farmer than by speeding up road building to enable the agricultural interests to market their products and further eliminate the isolation of rural life, the American Automobile Association declared today.

The national motoring body declared that an increase in the annual federal-aid oppropriation from the present amount of $75,000,000 to $125,000,000 will enable the states to more quickly complete their primary highway systems and aid in the building of secondary or rural roads.

**FARM LIFE IMPROVED**

The A. A. A. pointed out that the progress already made in constructing roads has done much to improve the standards of farm life and allow the farmer to overcome the isolation which once surrounded his home.

"At the same time," says the statement, "the farmer has been brought in closer touch with public affairs and is taking a more active interest in demanding his rights as a citizen. An indication of this is seen in the fact that ruarl routes are now in excess of 1,270,000, while five families are served a mile with an average of 3,810 pieces of mail handled a mile."

The A. A. A. said that modern highways have already made available to the rural resident school facilities equal to those found in cities, through consolidation of the once-famous one room schools; contributed to the prosperity of the farmer by enabling him to deliver his products at nearby markets or sell them at his door, and lowered the cost of transporting "cash commodities."

**TEXAS LEADS LIST**

"At the close of 1928, there were 24,493,124 motor vehicles registered in the United States and 5,426,900 of these were on farms. Texas led the list with 362,600 farm-owned motor vehicles, while Ohio, Illinois, Iowa, Pennsylvania, Wisconsin, New York, Minnesota and Missouri trailed in the order named. It also is significant that the larger proportion of these cars are used for work in connection with the farm.

"The need for improved roads to serve the farmer is seen by the fact that at the outset of 1928 there were 43.1 per cent of the farms located on unimproved dirt roads and 31.8 per cent on improved dirt roads. Only a small percentage were on gravel or surfaced highways.

"With such a situation prevailing, Congress can hardly afford to longer ignore the need for an intensive effort to increase the progress of road building throughout the United States."

## Modern Car Buyer Knows His Motors

The motor car buyer of today differs radically from the buyer of former years, according to automobile salesmen who have been in the business almost from the start of the motor industry. In days past there were very few factors that the buyer took into consideration in a mechanical way. He was mainly interested in price and had to take the salesman's word for its mechanical superiority.

Today's car buyer, whether man or woman, is entirely different, according to hundreds of Willys-Overland salesmen who have made a careful study of the motor knowledge of the average buyer. It is revealed that the modern car buyer not only has more than ordinary knowledge of the mechanics of a car, but that he readily understands the functions of an engine and shows an unusual knowledge of methods of construction as well as mechanical features that are incorporated in the car's design.

## Pontiac Tops Trail On Enchanted Rock

An automobile finally has conquered the picturesque Enchanted Rock, a solid granite mountain, whose base covers an area of 640 acres in the region south of Llano, Tex.

The huge natural monolith, towering 521 feet above the surrounding country, was scaled a few days ago by a Pontiac Big Six, the first automobile to reach the difficult summit. The hazardous exploit was achieved by Hildon Bradshaw, of Llano, who a short time previously had driven the same car in a non-stop run of 100 hours. Followed by a large and expectant gallery, Bradshaw negotiated the boulder-strewn pony trail which was used by the Indians long before the coming of the white man. At times Bradshaw was forced to place four "running board passengers" on the high side of his Pontiac when the sharp angle of the rough trail threatened to overturn the car.

## Midland to Speed Brake Production

The Midland Steel Products Company has announced plans for speeding production of its four-wheel brakes following the appearance of the new popular-priced Hupmobile six, which is equipped with the brake. The new car is being produced on a quantity basis at the Cleveland division of the Hupp Motor Car Company.

The brake on the latest Hupp six is of the same design as that used with success since early 1928 on all the higher priced six and eight models produced by the company.

# THRONGS VIEW NEW HUPP

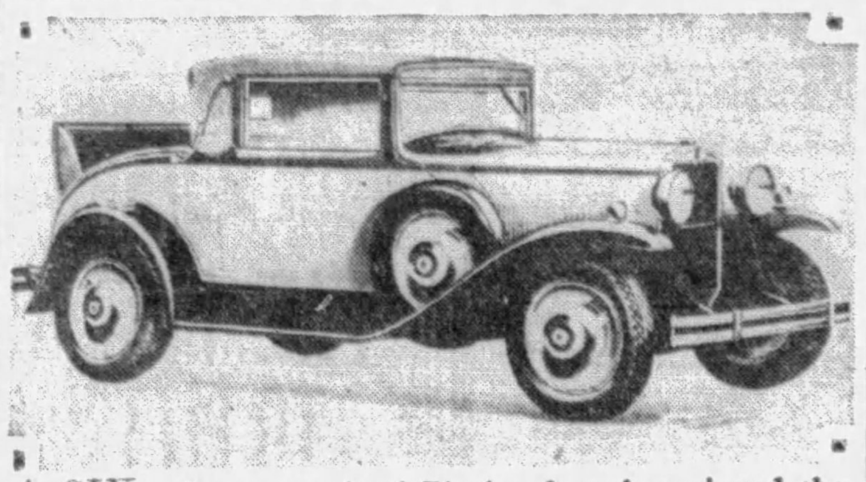

A SIX—Large crowds of Pittsburghers have viewed the newest Hupmobile Six since its introduction last week. The new Six marks the entrance of Hupp into the thousand dollar field after 21 years of building higher priced cars exclusively. The car shown here is the cabriolet model of the new line.

# FRANKLIN TEST PROVES WORTH

Development of the Franklin air-cooled engine in its present series to a point where its power is 40 per cent greater than in any previous model, and the ability of the body designers to accomplish beauty of lines which are expressive of inbuilt power and speed, is seen as the ideal objective that has long been the aim of builders of quality motor cars. To direct the attention of the public to the manner in which Franklin cars subscribe to this design, the Franklin dealer organization during the next week will present a style salon in their showrooms.

Throughout the entire design of the Franklin all its characteristic lines point to power. The long, low sweep from front to rear, narrower hood, air-wing fenders are expressive of speed and flight and are indicative of the modern trend.

During the last two weeks Franklin dealers have staged special demonstrations and tests in which the public was given definite proof of the tremendous air-cooled power of the Franklin engine together with the functioning of this type. During the next week these dealers will show, in a definite way, how the design of the car, not only embraces outstanding beauty but also expresses the power and speed that lie under the hood.

## Jordan Gains Net Profit of $14,000

Officials of the Jordan Motor Car Company, Inc., just have reported that operations for the month of July show actual earnings of $32,000.00.

In line with the conservative policy of the management a portion of these earnings have been applied against development expenses, leaving a final net profit for the month of $14,028.98.

This, together with consistent earnings during the previous months makes the total net profits for the seven months of the current year $165,167.84, as against a loss of $510,723.00 during the same period last year.

According to John MacArdle, vice-president and general manager, current assets total $1,808,-664.00, while current liabilities total only $187,781.

# CHRYSLERS GET SEVERE TESTS

"If the world's worst automobile driver could take a Chrysler car and drive it for days in the worst of weather and over the world's worst roads, the punishment the car would receive would not be equal to, nor would it even approximate, the punishment inflicted upon cars under test in the engineering laboratories of the Chrysler Corporation at Detroit." This is the statement of J. W. Frazer, general sales manager of the Chrysler Sales Corporation.

"In building Chrysler cars," he continued, "no part is considered too small nor too insignificant to receive the most thorough tests that the engineers are able to devise for it.

"An example of this was brought out recently when a certain make of chromium-plated door handle was considered for use on Chrysler cars. Before Chrysler engineers would consent to its being installed on the cars it had to pass several rigid tests, the most important of which was the salt spray test.

"Salt is one of the worst known corrosive agents, and to prove the ability of the chromium plate on these door handles to withstand corrosion, samples of the door handles were lashed for hours by a strong saline bath. It was only after they had survived this test without harm that they were considered eligible for use on Chrysler cars."

## Stutz Sales Still At Record Rate

Figures for July announced by the Stutz Motor Car Company Saturday show a continuation of record breaking sales. Despite the fact that dealers' deliveries during July exceeded factory shipments, the number of unfilled orders on hand at the end of July were 69 per cent greater than orders on the books at the end of June, and 82 per cent greater than at the close of July, 1928.

With the price reduction recently announced on the improved new series cars, Stutz and Blackhawk sales gave every indication of shattering all August records.

# First Catholic Church Goal for Week-End Tour

(Continued from Page One, This Part.)

to Bakerstown and Butler County to Cooperstown. At that point a left turn was made to visit the new Pittsburgh-Butler airport, now under construction. Returning to Cooperstown, the party continued its journey over Route 8 to Butler, always an interesting ride.

A right turn was made in Butler to Route 422, just beyond the Courthouse. This street was followed to the "Y" intersection where the car rails follow up hill, the route taking the same course. Clairion direction signs serve to keep the motorist on the correct route at this point. From Butler the road winds through a series of rolling hills and presents much of scenic interest. The route is now numbered 68 and follows through the villages of North Oakland and Greer to Chicora, a town rich in Western Pennsylvania oil boom lore. The site of the borough furnished the location for a grist mill in 1805, erected by Abraham Lasher. The site about the mill was laid out in lots by Philip Barnhart in 1836 and named Millerstown. The best chapters of its history begin with the discovery of oil there in 1873. John D. Rockefeller at one time was a property holder there.

**TRIP TO OLD CHURCH**

A right turn was made in Chicora, just a square beyond the bridge, for the trip to the old church structure, in the Sugar Creek district. This road is known as the Kittanning road and at one time was one of the principal avenues of travel from the north. It soon loses its modern design and becomes just another country road. At the time the road scouting party traveled over it a road scraper was being used to smooth some of the rough spots. This road, however, should not be used by the city motorist in rainy weather.

Crude highway markers direct the motorist in traveling over the road. The first of these is found at the right turn in Chicora. The route follows to the right at the first intersection, left at the second, straight ahead at the third, fourth and fifth, left at the sixth, straight ahead at the seventh and right at the eighth. The old log church will be found at the next intersection.

The greater part of this district lies in Donegal Township, named by the pioneer Irish settlers for their former home county. They arrived there about 1795 and in 1805, upon the arrival of the first resident priest, the colony began the erection of the church. A tract of 200 acres was obtained for a set of plough irons, worth about $5. The district was divided into four sections, each section being allotted the task of building a wall of the church. Logs for the structure were cut from neighboring timber tracts. Planks were dragged over wilderness trails from a sawmill in Butler. After building the walls, it was discovered there were not enough nails to finish the roof and the completion of the structure was delayed for a half year until nails could be obtained from Philadelphia.

**KNELT ON FLOOR**

There were no benches built in the structure, the worshippers kneeling on the earth and stone floor. And many of the natives walked 10 to 15 miles over forest trails to reach the edifice. In addition to the old timbers, two pieces of statuary and the old bells have been preserved. The Stations of the Cross are marked as they were more than a hundred years ago, with numbers on the walls. Services are still held in the old structure on special occasions.

Oil wells throughout this district, a large part of which is still heavily wooded, indicate the extent of the oil boom there. Many of the wells have been in service for more than 50 years and in many of the old homes can be seen traces of the wealth that came to the district through its oil.

Returning to Chicora over the same route traveled to the church, a right turn is made up the hill to the "Y" intersection of highways 68 and 268, the latter being followed to the left. The route now follows a picturesque roadway through the towns of Karns City, Patrolia and Bruin, all of which also played prominent parts in the oil boom history of Western Pennsylvania. Petrolia and Bruin today are oil refinery towns.

**GOES THROUGH EAU CLAIRE**

Just at the entrance to Parkers Landing a sharp left turn is made to the left of the gasoline service station. This road, through the most attractive countryside of the tour, follows through to Eau Claire, where a right turn is made on highway 38. The latter road is followed to highway 208, which is followed to the left through Clintonville to the William Penn Highway, route 8, just north of Harrisville.

The roadway now is well known to most of Pittsburgh's motorists. It follows through Harrisville, Forestville and Slippery Rock to Butler, where several routes lead to Pittsburgh. The most popular route, of course, is 8. Another follows 422 to the west to its junction with 68, leading through Conoquenessing to Evans City. There 855 is followed south to Mars, Valencia and the Babcock boulevard.

# FLYER STUDIES MARMON COUPE

Capt. Frank M. Hawks, of transcontinental flight fame, is the owner of a New Series Marmon 68 coupe which he purchased in New York shortly after his recent record round-trip flight between New York and Los Angeles. It is rust brown in color and has cream striping and cream wire wheels.

After driving the car, Capt. Hawks addressed a letter to Marmon, in which he wrote: "In selecting a Marmon automobile for my personal use, I made observations such as I do in planning my transcontinental flights. I studied all the qualifications of your car and found they answered what in my opinion were the needs for the best in motor car operation."

**NOTES ON CRANKING**

When cranking in warm weather press the starter button and turn on the ignition before pulling out the choker. If the engine does not start immediately, then choke.

# FASHION IS THE FIRST THOUGHT

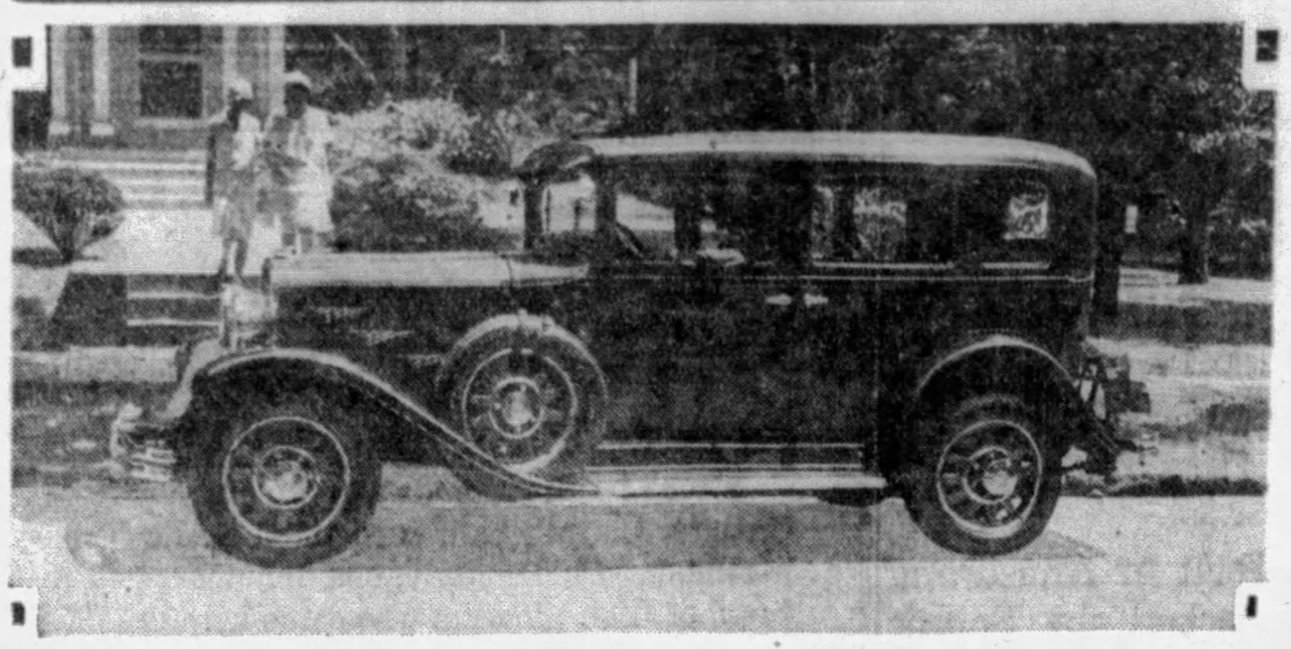

IN MOTOR CARS—Fashion was one of the first thoughts in the designing of the new line of Chrysler cars, say engineers of that company. That fact can be noted in the perfect balance of the body lines. The new models, the "77," one of which is shown above, the "70" and "66," were greeted by large crowds of motor enthusiasts here last week.

# HEAVY DEMAND FOR NEW BUICK

Production at the plants of the Buick Motor Company at Flint, Mich., is being rapidly stepped up to meet the terrific demand for the new 1930 models which were introduced to the public in a nation-wide display on July 27. Reports from dealers throughout America indicate that interest in the new line is running unusually high and that sales are being made in greater volume than at any time in recent years.

Buick's output for the month of July reached 25,695 cars and officials state that, in gearing the production to meet the sales demand, it will be necessary to boost the output even more during the present month.

Never before in Buick history have such throngs visited the showrooms across the country during the first days of new model displays. Upwards of two million persons saw the 1930 Buicks in the larger cities on the day the cars were shown for the first time.


# *Champion Value*

# STUDEBAKER'S

# New Dictator

# *at new low prices*

**SIX CYLINDERS** **EIGHT CYLINDERS**

**$995** *Prices at the factory* **$1185**

STUDEBAKER, holder of *every* official stock car record for speed and stamina, leading all the makers of the world in the sale of eights, adds champion value to champion performance in the New Dictators.

A New Dictator Six—larger, smarter, finer—at the lowest price for which a Studebaker closed car has ever been sold! A new companion eight, bringing the thrifty luxury of Studebaker straight eight power to many who could not afford it before!

Studebaker's unique One-Profit manufacturing advantage, its tremendous fine-car volume,* and finally the concentration in South Bend of all Studebaker manufacturing activities, make possible these unapproached values.

Come, drive the New Dictator Six or Eight. The experience will revise your estimate of what may be expected in cars of this price.

***The evidence of Champion Value!***

Hydraulic shock absorbers—One-piece steel-core safety steering wheel—Adjustable steering column and front seats—Genuine mohair upholstery—Amplified-action 4-wheel brakes that stop you in half the accepted distance—Double-drop frame of new compound flange design—Full-vision, full-ventilated bodies of steel over hardwood foundation—Tarnish-proof chromium plating.

**Retail deliveries by Studebaker dealers in July were 33% in excess of June.*

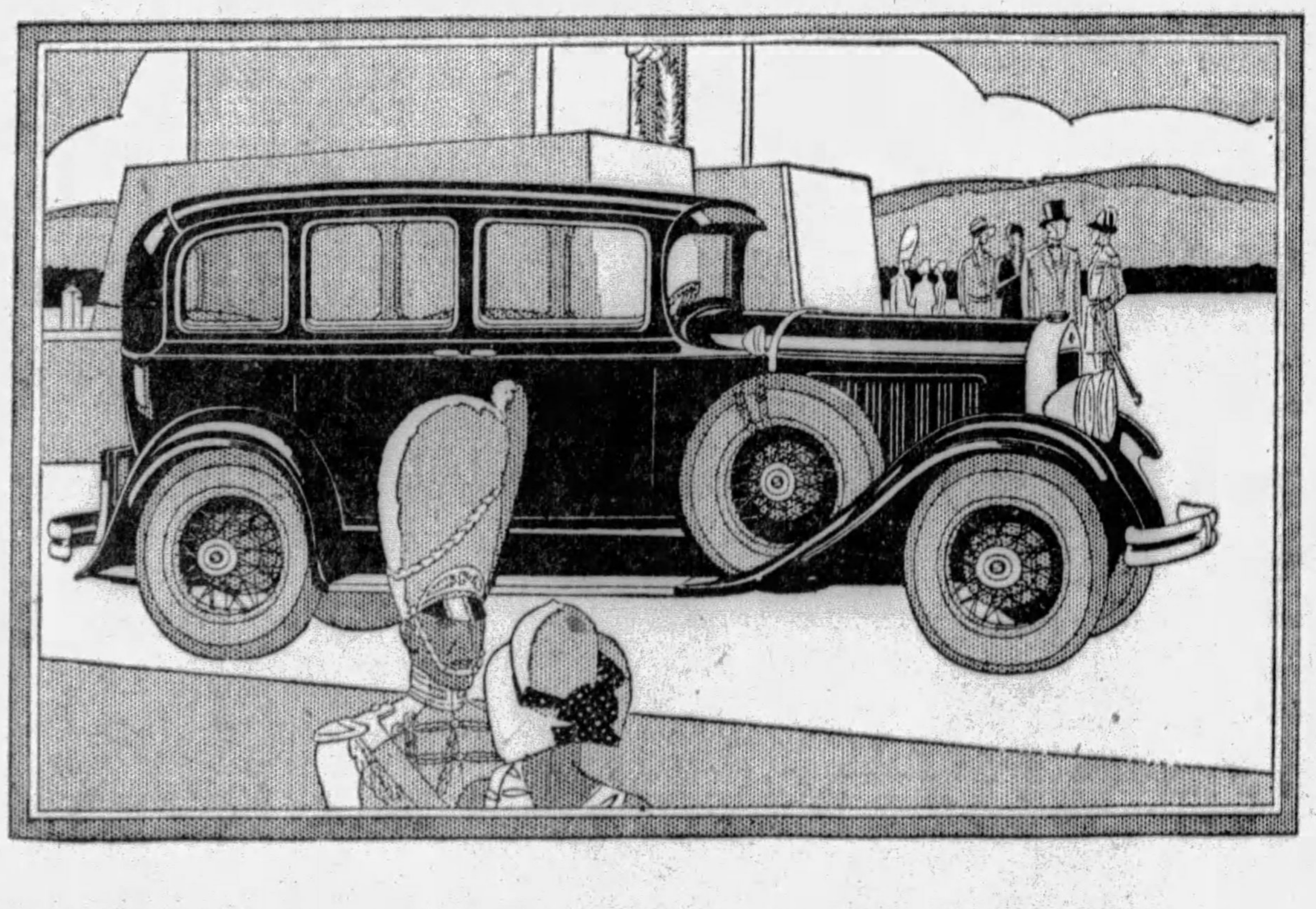

**NEW DICTATOR MODELS AND PRICES**

| | SIX | EIGHT |
|---|---|---|
| Sedan, for five | $1095 | $1235 |
| Club Sedan, for five | 1035 | 1185 |
| Regal Sedan, for five (6 wire wheels and trunk rack standard) | 1195 | 1335 |
| Tourer | 1095 | 1235 |
| Coupe, for four | 1045 | 1235 |
| Coupe, for two | 995 | 1185 |

**OTHER STUDEBAKER MODELS**

| | |
|---|---|
| The President Eight | $1735 to $2350 |
| The Commander Eight | 1445 to 1785 |
| The Commander Six | 1245 to 1475 |
| The Erskine Six | 860 to 1045 |

PRICES AT THE FACTORY

Car illustrated, THE DICTATOR EIGHT REGAL SEDAN, FOR FIVE—*six wire wheels and trunk rack standard equipment. Bumpers and spare tires extra.*

# STUDEBAKER SALES COMPANY OF PITTSBURGH

**4724 Baum Boulevard** — *Telephone MAyflower 2000*

**3941 California Ave., N. S.** — *Telephone LIndon 3858*

*Tune in "Studebaker Champions" Sunday Evening, 10:15 Eastern Daylight Time. Stations WCAE, WEAF, WTAM and NBC network*

# PITTSBURGHERS THRONG SALESROOMS TO SEE 3 NEW CHRYSLERS

## "77" "70" "66"

## NEW Multi-Range Gear Shift Stirs Thousands to Enthusiasm by Revolutionary Performance

IN Sunday's newspapers, three revolutionary new motor cars were announced—the new Chrysler "77", "70" and "66".

Each day since, motorists have been thronging to all the Chrysler showrooms in and about Pittsburgh curious to see and eager to ride in and drive these new creations which are destined to influence beyond measure the whole future of the automobile.

And every demonstration has resulted in the most enthusiastic praise for the new kind of performance found in these new Chryslers.

People of Pittsburgh have been quick to appreciate the increased possibilities introduced by the remarkable MULTI-RANGE GEAR SHIFT.

As the name implies, it greatly increases the power range—makes Chrysler more than ever supreme in traffic, and takes hills literally twice as fast as hills have ever been climbed before. You shift gears with a new ease, a new quickness, a new quietness.

Everyone, too, has been quick to sense the importance of the System of DOWN-DRAFT CARBURETION which brings to motor cars for the first time fuelization principles used so successfully in airplanes. They have voiced the highest praise for the unparalleled riding comfort and road smoothness of the PARAFLEX SPRING SUSPENSION and the beauty, strength, style and elegance of appointment of the new ARCHITONIC BODIES.

The new "66", too, has been hailed most enthusiastically. It is safe to say that nobody ever expected—even of Chrysler—a Six under $1,000 as advanced, as capable and as full of fine value. It is in every way a Chrysler Six in the best Chrysler traditions.

Never before have new motor cars been received with such acclaim in this area. Never before has Chrysler designing and engineering met with such praise.

For all Pittsburgh has instantly recognized that these new Chryslers are not simply new in a few refinements. They are original creations—new from the ground up—unprecedented—unlike any other motor cars ever before produced.

If you were not among the thousands who have already examined, ridden in and driven these new Chryslers we urge you to make an early visit to the nearest Chrysler showroom.

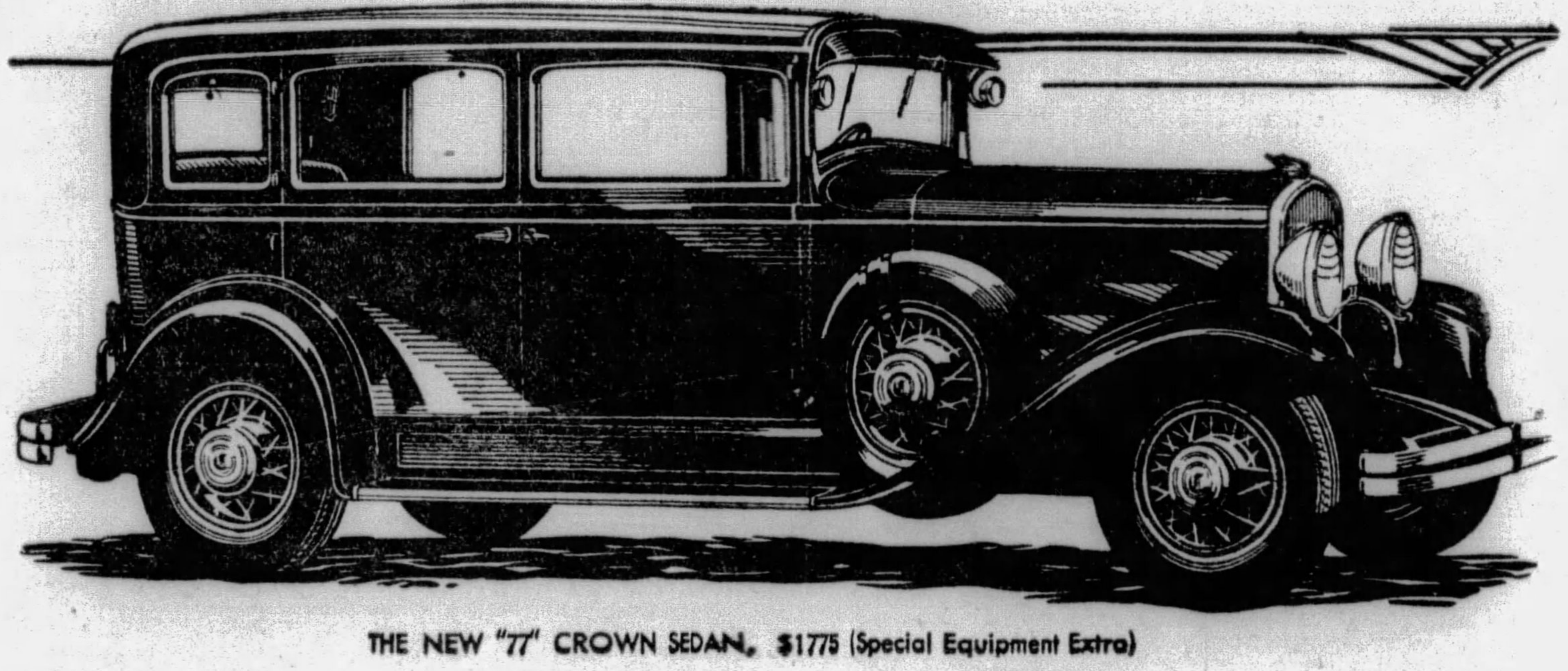

THE NEW "77" CROWN SEDAN, $1775 (Special Equipment Extra)

**$1595 AND UP**
WITH MULTI-RANGE GEAR SHIFT

NEW CHRYSLER "77" PRICES—Business Coupe, $1595; Roadster (with rumble seat), $1625; Royal Coupe (with rumble seat), $1695; Royal Sedan, $1695; Crown Sedan, $1775; Town Sedan, $1775; Crown Coupe, $1775; Convertible Coupe (with rumble seat), $1795; Phaeton (including tonneau cowl and windshield), $1795. F. O. B. Factory (Special Equipment Extra).

**$1245 AND UP**
WITH MULTI-RANGE GEAR SHIFT

NEW CHRYSLER "70" PRICES—Phaeton, $1245; Roadster (with rumble seat), $1295; Business Coupe, $1295; Brougham, $1295; Royal Coupe (with rumble seat), $1345; Royal Sedan, $1395. F. O. B. Factory (Special Equipment Extra).

**$985 AND UP**
A NEW CHRYSLER SIX UNDER $1000

NEW CHRYSLER "66" PRICES—Business Coupe, $985; Roadster (with rumble seat), $995; Phaeton, $995; Brougham, $995; Royal Coupe (with rumble seat), $1045; Royal Sedan, $1065. F. O. B. Factory (Special Equipment Extra).

421

# CHRYSLER

Copyright, 1929, Chrysler Corporation

CHRYSLER MOTORS PRODUCT

# SAMSON MOTOR COMPANY

Chrysler Distributors

4647 Baum Blvd. at Melwood St. Mayflower 2300

Dealers in Every Important Community

Consult Phone Directory for Addresses

## THE LEFT TURN HOG

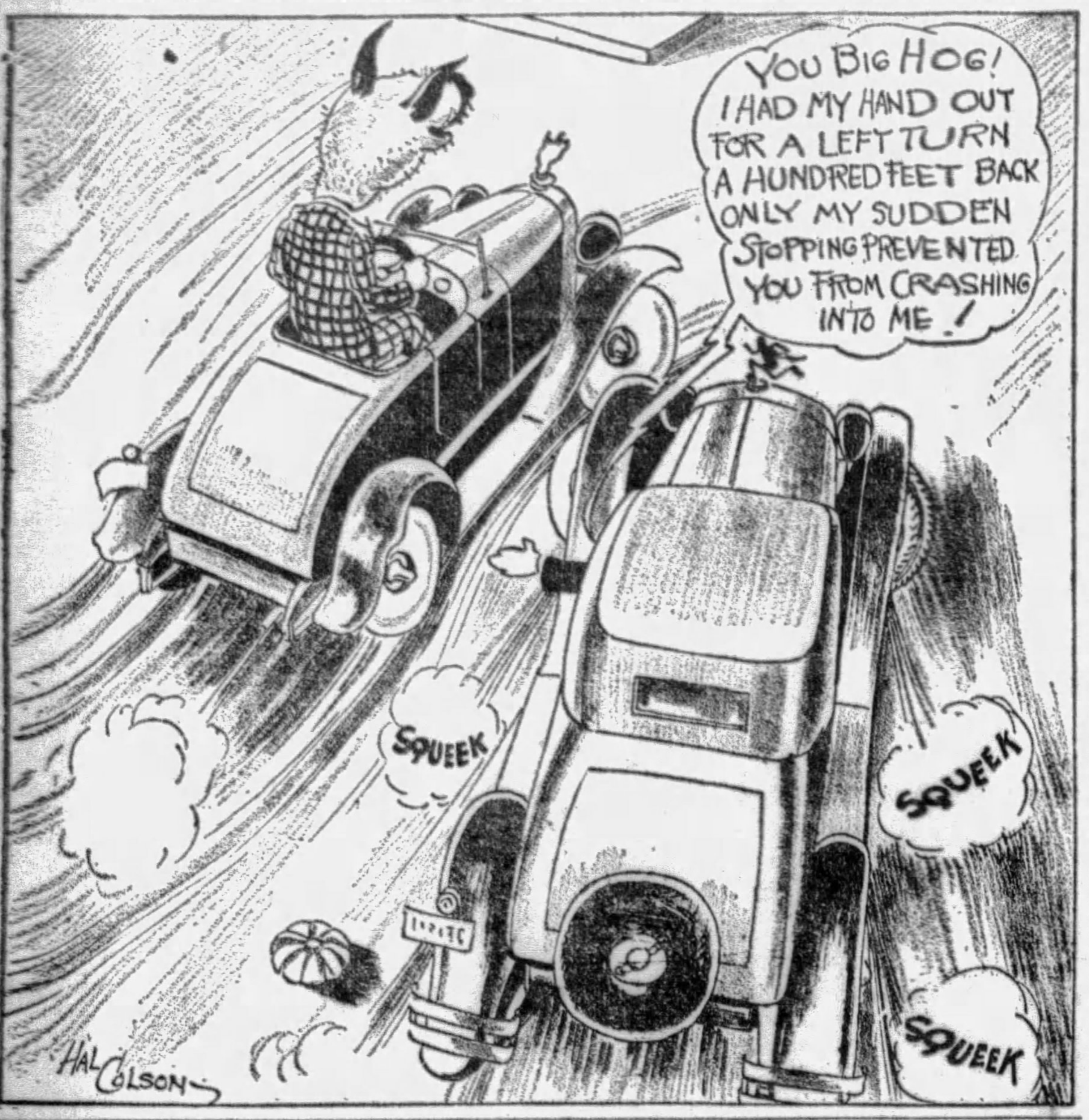


# Rules of the Road and the Motor Code

*(Hundreds of queries are received daily by the Bureau of Motor Vehicles, at Harrisburg, relating to road rules and the Motor Code. In the belief that the questions and their answers will solve problems which puzzle motorists in general, Commissioner Benjamin G. Eynon, of the Motor Vehicle Bureau, will present a number of them in the Sun-Telegraph each week. This information herein contained, is, of course, official.)*

*Q. The state law provides that once off the curb at an unprotected crossing, the pedestrian has right-of-way over all vehicular traffic. I have abandoned hope of ever securing this precedence because of the great number of discourteous drivers—particularly hatless boys driving yellow roadsters, who seem to take great pleasure in forcing me back to the curb. Is there no way in which operators of this class can be taught politeness?*

A. Courtesy seems to be in the same class as religion—either you have it or you don't have it. The Motor Code is particularly clear upon the subject you mention, but while legally you may have right-of-way, it is often dangerous to attempt to keep it. All the motor laws of all the states in the Union cannot instill courtesy in the minds of persons who are congenitally discourteous.

*Q. I own and operate on the Ohio River a small gasoline towboat. Are river craft of this type subject to the state tax on gasoline?*

A. There is no provision for the exemption of commercial gasoline towboats.

*Q. I hold a New York operator's license. I drive frequently in Pennsylvania. Is it necessary for me to procure Pennsylvania operator's license?*

A. If you are a permanent resident of New York, and hold an operator's license issued by that state, a reciprocal agreement existing between New York and Pennsylvania permits you to operate any properly registered motor vehicle in Pennsylvania for the same period of time that you may operate in your own state.

*Q. The law requires that the highways be kept open for the orderly passage of two-way traffic. During a rainstorm my electrical system went bad. I was rebuked by a motorist for failing to push my car into a ditch and some deep grass at the side of the road. Should I have risked miring my machine?*

R. While Section 1019 prohibits the parking of any vehicle unless 15 feet of unobstructed highway remains for the free passage of other vehicles, Section "C" says that this provision shall not apply when a vehicle is disabled to such an extent that it is impossible to avoid stopping and temporarily leaving the vehicle in such position.

*Q. A great change recently came into my life. I ask your forgiveness for having stolen about fifty pounds of tar from a barrel on the highway. I should like to pay for this tar, and ask what amount of money I shall send you.*

A. This is a proposition for the Secretary of Highways, whom you should address at Harrisburg.

*Q. What is the legal definition of the term "reckless driving?"*

A. Section 1001 of the Motor Code declares that a person is guilty of reckless driving who "drives any vehicle upon a highway carelessly and wilfully, or wantonly disregarding the rights or safety of others, or in a manner so as to endanger any person or property." This same section restricts to three the number of persons who may occupy the front seat of a motor vehicle, unless the seat has been constructed to accommodate more than three persons. The space requirement for each person is 16 inches. Persons who participate in races or contests on the highway are also guilty of reckless driving.

*Q. Is it true that the state law fixes a limit within which commercial motor vehicles and tractors may not follow each other?*

A. Section 1010 of the Motor Code provides that outside of business or residential districts, trucks and tractors may not follow each other within 100 feet, but this does not prevent one such vehicle overtaking and passing another.

*Q. At Caledonia Park several days ago I was coming from the side road and observed a motor patrolman standing on the Lincoln highway. I was so eager to stay absolutely within the law, that I failed to see a "stop" sign and entered the Lincoln highway at a speed of about ten miles an hour. Later I paid a fine of $5 and costs for this offense. I do not object to paying the fine, provided, however, that all violators are being treated alike. Is it possible through "pull" or "drag" to procure the withdrawal of information of this kind?*

A. You will be glad to know that "drag" or "pull," no matter of what dimension, cannot bring about the dismissal of any information brought by members of the state highway patrol. These officers play no favorites. There is really nothing complicated about the Motor Law, and its provisions do not interfere with the operator's use of a motor vehicle. That there are motor laws at all, is due simply to the fact that too many road users have no regard for the rights of others.

*Q. Are the headlamps furnished with new Ford cars legal?*

A. Yes — when correctly adjusted. With this type of headlamp equipment, sometimes referred to as a "controllable beam," the operator has a choice of two beams of light—a lower one for passing or city use, and an upper beam for country driving. The beam control is obtained by switching on either the upper of lower filament of the headlamp bulb by means of a switch located on the steering column or on the floor board. Follow manufacturers' instructions in focusing controllable beam headlamps and be certain that the lamps are aimed so that when the vehicle is loaded, the top of the upper or bright beam will not rise above the height of the headlamp centers measured on a wall or screen 205 feet ahead of the vehicle.

## Auto Makers Have Eye On City Parking Woes

IT is the business of automobile makers to keep an eye on the difficulties which may arise in motoring and to help correct evils which appear.

These men have won their way to the top through the ability to think clearly and reason closely. Wherefor their opinions on the traffic problem, which has much to do with the sale of motor cars, are worth while.

Consider that of Paul G. Hoffman, a vice president of the Studebaker Corporation. He suggests that cities may have to build multi-floor garages to solve the parking problem.

He urges first, of course, that a competent survey be made in every city large enough to have a parking problem, and then immediate action to get the garages up.

In some cases, he soundly points out, the garages could be profitably built and operated by private enterprise.

Mr. Hoffman's suggestion is wise and is in accord with the conclusions reached by men whose daily work is to keep traffic in big cities moving.

One of them, J. G. McKay, of Cleveland, said recently: "THE PROVIDING OF PARKING SPACE AT MUNICIPAL COST MAY COME TO BE RECOGNIZED AS MUCH OF A MUNICIPAL JOB AS THE BUILDING OF FOUR-LANE STREETS."

Of course it will be, and its recognition may come sooner than expected if private capital fails to act.

## Willys' Story as Rich As Ford's in Romance

LOST sight of sometimes in the enchanting story of Henry Ford is the equally romantic one of John N. Willys, who, with an initial investment of $350 to meet a bankrupt factory's payroll, ceases active management of that same factory, whose sales last year totaled more than $187,000,000.

His is a story of willingness to meet adversity with dogged yet brilliant force. From the time he left his tiny cycle business in New York to meet the bankrupt factory's payroll, simply because it had a car which Willys thought was good, Willys has worked. His first rescue of the Overland Company was in 1908, just after the panic of 1907.

Devoting more time to war work than to his own business, he found in 1919 that financial vicissitude again was at hand.

Several years of hard toil and his plants again were running at capacity, giving the world an even better car at a lower price than before.

There was no luck in that; there was vision and honesty of purpose and hardwork.

You may be sure the organization he builded will function as well and honestly in the future as in the past, with John North Willys eager to see the executives he has trained further improve his already splendid products.

## Use Lower Gears in Crossing Rail Tracks

IN the hands of any save the veriest beginner, it is almost impossible to stall an automobile if a low gear is being used.

That fact is significant when "Blue Monday" comes each week and the deaths at railway intersections are chronicled.

One such accident was recorded recently. A middle-aged woman and two women companions were on their way home from a week-end of happiness at one of the most pleasant outing resorts. On a railway track the car stalled, with the night express from the same resort thundering down on the car.

The woman who was driving frantically manipulated the gears, but could do nothing to move the car.

That driver should have been in SECOND GEAR. Caution costs nothing and saves lives.

## Courtesy Should Rule On Road as in Home

A LARGE number of automobile accidents are due to the fact that drivers forget the caution, courtesy and kindness towards others which are evidence of good breeding and politeness. No doubt the great majority of drivers behave on the road just as well as they do at home, but unfortunately there are others who forget the most elementary rules of courtesy, and thus contribute to most of the accidents and annoyances the motorist may meet with on the road.

## RIMES of the ROAD
### by Dudley Glass

**LET'S GO—BUT WHERE?**

ON Sunday morns in summer time
I wake at break of day
And tiptoe through the silent house and start my weekly play.
I fill the car with oil and grease and tighten nuts with care,
Then wake the wife and kids and cry: "Come on, let's go somewhere."
"Oh fine," they say. "We'll be right down. The sun is shining bright;
"'Twill be red-hot in town today, a trip will suit us right.
"We would not stay inside the house, we'd broil alive, we know,
"The only thing that's puzzling us, is where on earth to go!
"We've been to mountaintop and beach, we've lunched most everywhere;
"We've traveled all the routes there are; we're really in despair.
"Where can we drive and get somewhere? There's many a fine highway,
"But here's the problem to decide; where shall we drive today?"
"Come on," I cry, "and let's be off. Here is a glorious Sunday;
"And I have nothing on my mind till 8 a. m. on Monday.
"What matters it where we shall drive, what change of scene we see?
"The open road, the good fresh air—that is enough for me."

"I care not when we may arrive; I need no strict time table;
"I want to climb into the hills as far as we are able.
"It makes no difference where we go. I'd cast aside the load
"Of week-day cares and only know the joy that's on the road."

* * *

His Secretary: "Your wife has just called, Mr. Goofuss, and she says she's sorry, but she can't bring the car down for you this afternoon. Her Persian cat has gone to sleep in the driveway, and she doesn't wish to disturb him."

* * *

Be careful not to drive more than 20 miles an hour on a country highway. You might not be able to stop quickly enough to please an enforcement officer.

* * *

Sign in a filling station: "Don't smoke near the pump. It might be your funeral, but it's our gasoline."

* * *

"Ha, ha," chortled the motor car. "I may sometimes crash through a plate glass store front—but I don't fall through a roof into somebody's bedroom, as that airplane did in New Jersey."

* * *

**UNCLE EB, HE SAYS**

Seems only yesterday that a tiled bathroom was the great feature advertised for a newlyweds' bungalow. Now they've just got to have a two-car garage.

The Jones down the street have been so up against it this summer that they couldn't afford to have their roof fixed, and every time it rains they have to go out and sleep in their limousine.

(Copyright, 1929, Premier Syndicate, Inc.)

**POWER OF ADS**

"The advertisements in the magazines are so interesting I never get time to read the stories."

"Yes, aren't they? And the highways are lined with such extrancing billboards I never notice the scenery any more."

**NATURALLY FAST**

Defendant: "But Judge, I'm just naturally fast. I work fast, walk fast, eat fast. And I've got the habit of driving fast."

His Honor: "Well, let's see just how fast you can do 30 days in jail."

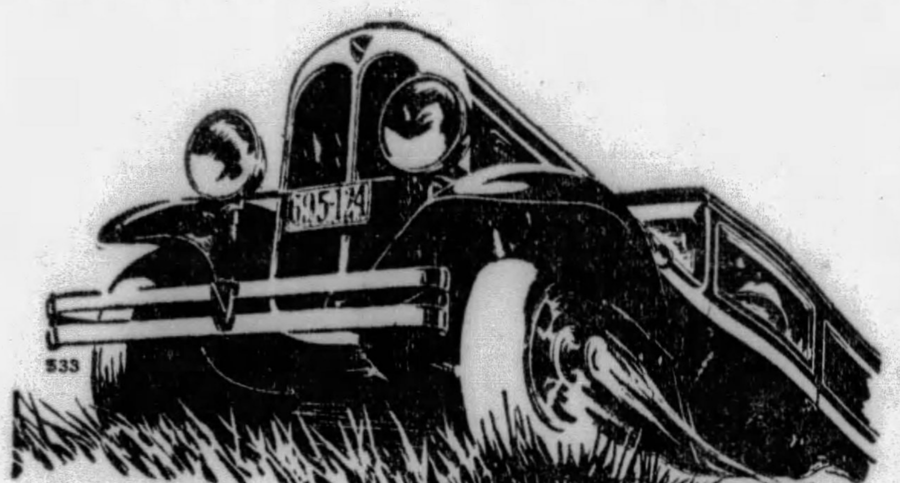

# Proving..
*what thousands already know that here is ...*
# America's finest medium-priced automobile

Thousands of motorists will not have to read the chart reproduced here to learn what car in the medium-priced field offers more value and more genuine motoring enjoyment than any other. They are the thousands of enthusiastic owners of today's Oakland All-American Six.

But for most others, no matter how highly they may have regarded Oakland in the past, the information set forth in the chart will prove a revelation. This is information compiled by comparing the Oakland All-American with twenty other medium-priced cars, thirteen of the twenty higher than Oakland in price. It proves to everyone who will read what thousands of Oakland owners already know—that today's Oakland All-American stands out as *America's finest medium-priced automobile.*

Only a few of the comparisons are given here. There are scores more which we will be glad to show you. Come in to see them. And while you are here, drive today's Oakland All-American Six.

## Comparing the Oakland All-American Six with 20 other medium-priced automobiles

| *What these features mean to you* | | *How Oakland compares with the field* |
|---|---|---|
| Reasonably long wheelbase gives greater riding ease and road balance. Also permits use of longer, smarter, roomier bodies. At the same time, a small turning circle is essential to handling ease. | WHEELBASE | Only one car as low-priced as Oakland has a wheelbase as long as Oakland's, which is 117 inches. That car requires a turning circle to the left of 42 feet as compared with Oakland's 36 feet. Six higher-priced cars have shorter wheelbases. |
| Large piston displacement is needed to develop high power at moderate engine speed. Moderate engine speed is an important factor in the life of a car. | DISPLACEMENT PISTON | Oakland's 228 cubic inch piston displacement is greater than 12 of the 20 cars in its price field. Of the 8 remaining cars, 7 are much higher priced than Oakland. |
| A development of General Motors Research Laboratories which overcomes spark knock and thump even with ordinary untreated gasoline. Permits high compression performance without the expense of special fuel. | G-M-R CYLINDER HEAD | Only Oakland and one other car in the field use the G-M-R cylinder head. Sixteen have no type of non-detonating cylinder head whatsoever, although 11 of the 16 are more expensive to buy than Oakland. |
| Neutralizes torsional vibration in the crankshaft. A sturdy, simple device requiring no adjustment. In addition, counterweights on the crankshaft are used to reduce the bearing pressure. | HARMONIC BALANCER | Only Oakland and one other car in the field have the Harmonic Balancer. Of 13 cars using some other device, 11 are higher-priced than Oakland. Oakland's crankshaft is fully counterweighted. The crankshafts in nine higher-priced cars are not counterweighted at all. |
| No name in automobile coach building means so much as Fisher. Fisher bodies are famous for style, luxury and roominess. In addition, they hold such advantages as sturdy composite hardwood and steel construction, VV windshield, side cowl ventilation and adjustable drivers' seats. | FISHER BODY | Only Oakland and two other cars in the field offer bodies by Fisher. And one of the two is nearly $100 higher in price than Oakland. Of the 18 cars which have less-known bodies, 11 are priced above the All-American Six. |
| A revolutionary achievement in cooling systems. Eliminates losses of water or alcohol through boiling. Thermostat checks flow of water until correct operating temperature is reached. No radiator shutters or heat indicators to bother with. | CROSS-FLOW RADIATOR WITH THERMOSTATIC CONTROL | Only Oakland in the entire field has the Cross-Flow Radiator or anything similar to it. All other cars use the down-flow radiator, this despite the fact that 13 of the 20 are higher-priced than Oakland. |
| For safety, efficiency, convenience, smoothness and silence, nothing has been found to compare with internal-expanding mechanical 4-wheel service brakes with *non-squeak* bands. An entirely separate emergency braking system is needed as an extra safety factor. | BRAKES | Only Oakland and one other car, costing $200 more, use the fine type of brakes described opposite. And no car in the field equals Oakland's 290 square inches of brake band area. Oakland's separate emergency brake operates on the transmission. Seven cars in the field have no separate emergency brakes, although three of them exceed Oakland in price. |

### *Proof of Oakland Superiority*

In 878 individual comparisons of mechanical features, we believe the Oakland All-American Six to be distinctly superior to the 20 other cars on 451 items, or 51.37% . . . competitive cars are at best equal to Oakland on 382 items, or 43.50%. And 13 of the 20 competitive cars are higher-priced!

*Prices, $1145 to $1375, f. o. b. Pontiac, Mich., plus delivery charges. Spring covers and Lovejoy Shock Absorbers included in list prices. Bumpers and rear fender guards extra. General Motors Time Payment Plan available at minimum rate.*

*Consider the delivered price as well as the list price when comparing automobile values . . . Oakland-Pontiac delivered prices include only reasonable charges for handling and for financing when the G. M. A. C. Time Payment Plan is used.*

# OAKLAND - $1145
2-DOOR SEDAN F.O.B. PONTIAC MICH
## ALL-AMERICAN SIX
PRODUCT OF GENERAL MOTORS

# REHTMEYER'S
*Oakland-Pontiac Headquarters*
**BAUM BOULEVARD AT CRAIG STREET**
**Telephone MAyflower 4700**
*Opposite the New Big Sign at the turn on Baum Boulevard*

Associate Dealers in Pittsburgh

PITTSBURGH MOTOR CORP. 7301 Penn Ave.
CONROY MOTOR SALES 345 Boquet St.
COWLEY AUTO REPAIR 1734 Cowley St.
ALLEGHENY COUNTY MOTORS 5860 Baum Blvd.
GARFIELD GARAGE 5160 Penn Ave.
HAGGERTY MOTOR CO. 1330 Reedsdale St.

Suburban Associate Dealers

AMBRIDGE—Ambridge Auto Sales Merchant St.
AVALON—Avalon Auto Mach. Co. 520 Florence Ave.
BRADDOCK—Hinkel's Service Sta. 6th and Baldridge.
BRENTWOOD—Lynwood Garage 4131 Brownsville Rd.
BRIDGEVILLE—Reed Bros. 611 Washington St.
CARRICK—Carrick Motor Garage 1605 Brownsville Rd.
DORMONT—Alexander Motor Co. 3109 W. Liberty Ave.
DUQUESNE—City Garage 51-53 N. Duquesne Ave.
ELIZABETH—Hall & Morris, Third Street.
HEIDELBERG—Kumpf Garage Louperex P. O.
HOMESTEAD—17th Ave. Garage 17th and West Sts.
HOMEWOOD—Painter Mot. Car Co 7252 Kelly St.
McKEESPORT—Wm. C. Swope, Inc. 637 5th Ave.
MILLVALE, PA.—Craig-Kerr Gar 137-139 Grant St.
McKEESPORT—Palmer's Garage 323-25 Olive St.
McKEES ROCKS—W. Park Motor Co., 315 Broadway.
NATRONA HEIGHTS—Bennett's Garage, Freeport Rd.
OAKDALE—Bock & Watters Public Square.
OAKMONT—C. E. Stoner & Co. 416-18 Oakmont Ave.
SHARPSBURG—G. E. Stepp & Son 38 N. Main St.
TURTLE CREEK—Graham Auto Co., 285 Braddock Ave.
WEXFORD—Wexford Garage Perry Highway.

# 1930 MODELS BOAST SEVERAL NEW FEATURES

## Non-Glare Windshield, Crank Case Ventilation and Double Bearings Make Bow

By J. E. SCHIPPER,
*Automotive Engineer.*

Now that the announcements of the 1930 models are beginning to come through, it is interesting to note what the makers are claiming for their cars. Every year there is a new crop of "talking points" that mark the difference between the old cars and the new and between the product of other makers and the manufacturer who is putting out the new product.

This year is still young, in an automobile sense, but there are many interesting new methods of construction and new devices that are really milestones along the path of progress. It is this desire for new talking points year by year that forces the industry at the rate it is going.

This year is no exception to the rule and it will be interesting to mention a few of these things which will illustrate just what lines the makers are working along now in improving the modern automobile. On one of the latest cars to be announced we have a claim made by the maker that the glare has been taken out of the windshield. This non-glare sloping shield is claimed to be something entirely new. The manufacturer avers that this new windshield is a great factor in contributing to the safety of the car.

NEW WINDSHIELD

In the development of the windshield, the maker states, windshields were sloped at different angles and driven hour after hour at night in order that a windshield for closed cars might be devised which would divert all glare from the lights of other cars, regardless of from what direction they were approaching.

Finally the seven-degree angle adopted for this windshield was decided upon as the best angle to eliminate glare in this particular car.

It also is claimed that this angle permits the use of sturdier front supporting posts because they can be made wider and stronger at the base.

VENTILATION IMPROVED

Increased efficiency in the matter of crankcase ventilation is claimed on another of the new cars. The purpose of crankcase ventilation is to keep gasoline, water and other products of combustion out of the crankcase. These foreign substances dilute the oil and impair the efficiency of lubrication.

On the new car in question, ventilation has been carried a step further than usual. A current of air is kept flowing not only through the crankcase but through the valve operating mechanism as well. The air stream is introduced through a breather pipe located on the side of the crankcase. This tube is equipped with an auxiliary air cleaner which filters the air before it is passed into the interior of the engine.

Flowing downward through the breather tube, the air current circles through the crankcase, then upward through the camshaft, rocker arm and valve operating mechanism and through a pipe leading to the base of the main air cleaner and thence into the carbureter.

AIR CURRENT USED

In its journey through the engine, the air current picks up and carries with it the volatile constituents of gasoline that have worked their way into the crankcase as well as the water and some of the lighter ends of the lubricating oil. As the air flows out of the crankcase into the carbureter stream the products of the ventilator are burned in the combustion chamber. If water is present it is more of an aid than a hindrance to good combustion and if there is any oil this will assist in the lubrication of the valves.

A third maker claims added life and safety for the car by the use of double thrust bearings on the rear axle. Many of the smaller cars have a single row ball thrust bearing. This car uses a double roller bearing and claims that by its use lateral shocks to the rear wheels are absorbed at the bearings, preventing them from being transmitted through the differential. The tendency towards higher road speeds is causing all makers to scan the factors of safety in their axles and driving members very critically and there is a general tendency to increase the strength of these parts.

## New Speedomoter Adds and Subtracts

A speedometer which subtracts as well as adds mileage, is the invention of a St. Louis man. As the car is driven further and further, the mileage on the dial of the speedometer becomes less and less. The driver thereby is able to tell how many more miles he must travel to reach a given destination. The beauty of the new instrument is that it relieves the motorist of the necessity of subtracting his accrued mileage from the predetermined total of the trip.

## Rust on Car Body Prevented by Care

It is important to apply an early treatment to scratches to preserve the body of a car. Scratches and cuts in the body finish, if let alone, might cause "sore" spots in the body metal and, if neglected, rust will gather in the finish about the spot.

## Chamois Rubs Clean Chromium Plating

Chromium plating will not tarnish, but it does need a mild cleaning now and then. A quick, easy method is to rub it lightly with a damp chamois and dry it with a piece of the same material.

## ADDING TO JOYS OF MOTORING

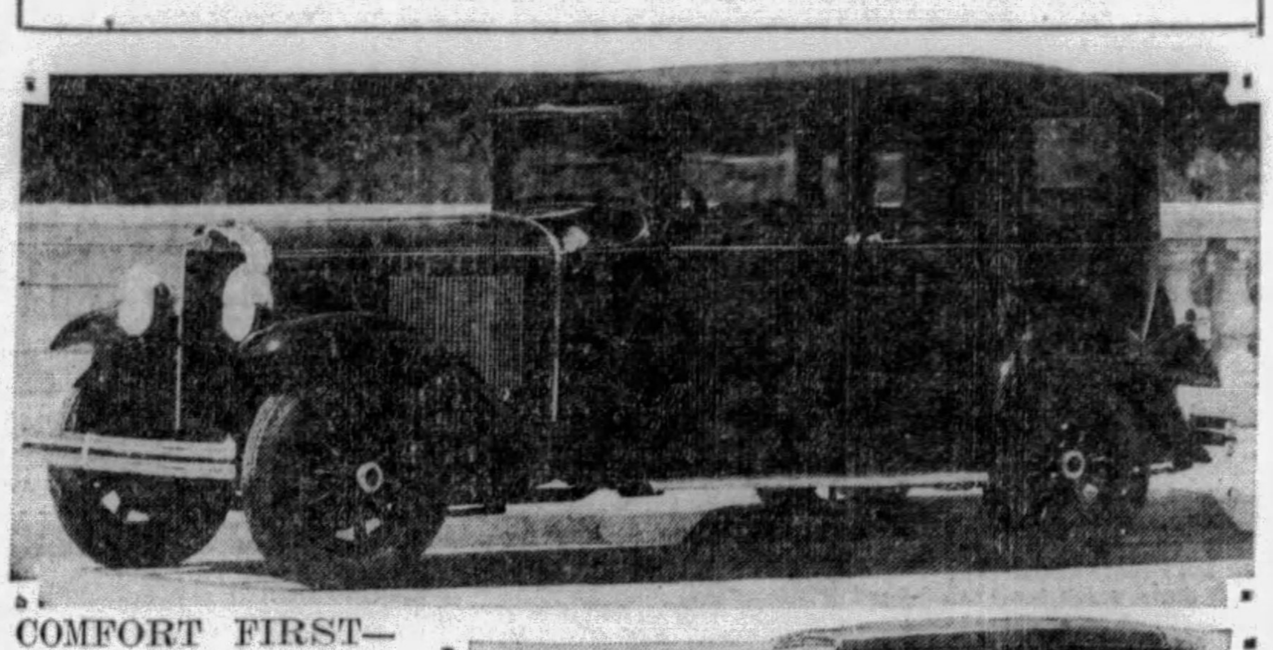

COMFORT FIRST—Comfort was the first objective in the designing of the newest Graham-Paige models, introduced here Saturday by E. S. Carpenter, Inc. All the seats of the various models of sixes and eights, including this model 612 sedan, are adjustable.

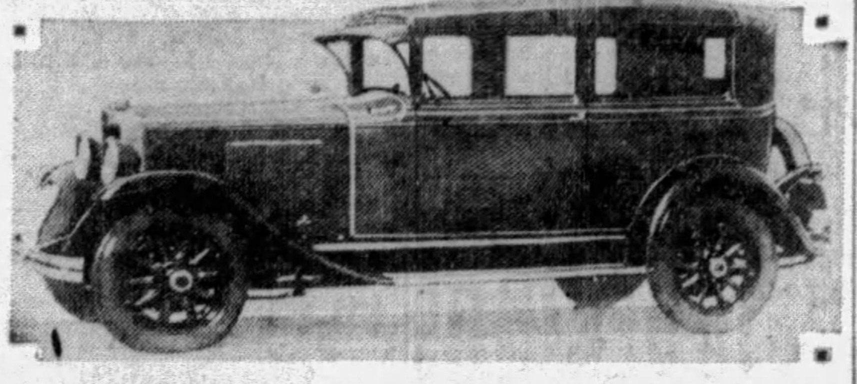

MADE LONGER—An increase of three inches in the wheelbase of the 612 line of Graham cars is a feature for this year. The added length contributes greatly to the comfort and roadability of the car. This two-door sedan is one of the 612 line.

# DICTATOR WINS PLACE AS EIGHT

With the introduction of the new Dictator Eight line of cars, history is being repeated by Studebaker, according to G. D. Jay, Jr., sales manager of the Studebaker Sales Company of Pittsburgh.

"Studebaker was the first manufacturer to produce a six-cylinder car selling for less than $2,000," Mr. Jay said. "That was back in the days when the four was supreme—a position it ultimately resigned to the six.

"Now, with the unmistakable trend toward the eight-cylinder car, Studebaker feels that it has scored a similar achievement through its introduction of the new Dictator Eight. Though low in price and exceptionally thrifty in gasoline and oil consumption, the Dictator is a large, commodious, and finely built automobile. It has a wheelbase of 115 inches, a straight eight motor of 221 cubic inch piston displacement, and many refinements ordinarily associated only with higher priced cars, such as Lanchester vibration dampeners, non-shatterable windshield glass, etc."

## Cambria Road Gaps Will Be Surfaced

The Wheeler-Flynn allocation of $309,627.99 to Cambria County will be devoted to surfacing 6.25 miles of unimproved roads. This mileage is on Route 403, from Johnstown to the Indiana County line, 3.22 miles, and Route 53, from Reade Township line south toward Ashville, 3.03 miles.

The first preference will complete the gap of unimproved road on Route 403, between Johnstown and the Indiana County line, and will give the "Flood City" a new improved outlet to the William Penn Highway via Cramer.

The second project is another link closing the gaps of unimproved road on Route 53, and will give the villages of Dean and Dysart an all-improved connection northward through Flinton, Blain City, Glenhope, Madera, Houtzdale and Osceola, to Philipsburg and the Lakes-to-Sea Highway.

## Motorists Advised To Clean Dust Trap

Because it is one of those tasks that does not need to be done more than once a year, and rarely that often, cleaning the dust trap on certain types of air cleaner is among the items of car-care that are easy to forget. But it should be done. According to one survey of conditions that may be accepted as complete, the trap should be cleaned out every 15,000 miles. It may not be found to be full, but that makes no difference.

# CHEVROLET CELEBRATES

Having achieved another epochal milestone—the sale in less than eight months' time of 1,000,000 six-cylinder automobiles—Chevrolet Motor Company last week played the part of gracious host to its entire sales supervisory force, almost 2,000, during a five-day convention at Detroit.

All the regional and zone sales managers and their staffs, and the representatives in full force were in the motor capital from Monday to Friday. Business was combined with entertainment in a program that kept the visitors occupied until they left for their respective posts.

The big day of the convention came on Wednesday when both groups were consolidated for an all day business program, presided over by H. J. Klingler, vice president and general sales manager.

W. S. Knudsen, Chevrolet president, presided Wednesday evening at a banquet, which incidentally brought to Detroit the greatest assemblage of radio talent ever summoned there for an evening. When the millionth six-cylinder Chevrolet was unveiled, enthusiasm broke forth so spontaneously that five minutes elapsed before the program could continue.

## Marquette Crosses U. S. at 40-An-Hour

From the Atlantic to the Pacific and Canada to Mexico, with a driving average of 40 miles an hour, Ray E. Shafer, Santa Monica, holds the distinction of being the first motorist to drive a new Marquette across the continent.

Starting at Atlantic City, Shafer touched Canada at Windsor—and Mexico at Tia Juana, and arrived at his Santa Monica home with 3,540 miles covered in 88.5 driving hours.

## Greased Wire Helps To 'Fish Out' Bolt

Recovering a recalcitrant nut or bolt that has dropped into the drip pan usually is a job that calls for a magnet. There is a cheap substiute that will work in case the missing unit is not too heavy. Put a blob of fairly heavy grease on the end of a screwdriver or piece of wire and go fishing for the missing nut.

# Graham-Paige Presents Five New 1930 Models

(Continued from Page One, This Part.)

apparent in all models, the new 612, lowest priced of the line, sharing with the larger sixes and eights in a thoroughgoing revilson of body trim and fittings.

NEW CHASSIS INTRODUCED

Of chief interest among the mechanical developments is the introduction of a new chassis for model 612, the popular-priced six-cylinder model that has led Graham-Paige sales this year with a total of 35,000 cars between January 7 and August 1, when production of the new model began. The new 612 is larger, heavier and more powerful than its predecessor. The wheelbase has been extended from 112 inches to 115, with a resultant improvement not only in appearance but, even more important, in roadability and riding qualities, the latter two factors being further improved by the adoption of larger tires.

The new engine is of 3⅛-inch bore by 4½-inch stroke, the bore having been increased from 3 inches. With its increased displacement, 207 cubic inch instead of 190, the new engine develops a maximum of 66 horsepower, and moreover reaches the peak of its power at only 3,000 r.p.m., as compared with 62 h.p. at 3,200 r.p.m. in the previous model. Better acceleration and speed result from the gain in power, while the low peak-power engine speed is of equal importance in promoting hill-climbing ability and flexibility in high gear.

General construction of the engine is the same as in the larger models, the 612 having aluminum invar-strut pistons, water-jacketing to the full depth of the bore, water pump and generator driven by the timing chain instead of from the fan belt, and other Graham-Paige features. Engine suspension is at four points, rubber at the rear, and a new form of solid cross member support at the front. Oil capacity has been increased to 7 quarts instead of 6.

POWER INCREASED

Increased strength, to keep with the longer wheelbase and the gain in weight and power, is built into the frame. The depth of the side rails is now 5½ inches, and the thickness also is increased.

So consistent is Graham-Paige practice throughout all its line that details of the new model 612 bodies illustrates in general the improvements in all models in structual details, the larger and higher priced cars varying chiefly in such features as upholstery, trim materials, and finish For instance, the instrument board follows the same general plan in all models. Each of the dials is individually framed in a narrow chromium plated bead set directly into the satin finish background of the dash panel. The new arrangement permits of excellent lighting of each dial for night driving.

The arrangement for adjusting the position of the full width front seat gives a range of four inches.

SEATS ADJUSTIBLE

In the two-door sedan, with separate front seats, a wider range of adjustment is provided, and either seat may be moved independently of the other. Change of riding position in the rear seat is effected by moving the seat cushion only. The seat is held in place by lugs that fit into recesses in the cushion frame.

Both the 612 and 615 models display a new three-spoke steering wheel. It is so mounted that one spoke is straight forward when the front wheels of the car are running dead ahead. The forward spoke thus serves as a direction indicator. The other two are thus in the proper position for dirvers who like to hold the wheel by the spokes, and the wide space between makes the instrument board fully visible.

# PLYMOUTH OIL FEED SIMPLE

"Automobile owners who have burned out engine bearings because of low oil supply can appreciate the fuel and lubrication systems in the Pymouth engine—an engine in which it is practically impossible for this accident to occur," according to H. E. Heath, service manager of the Plymouth Motor Corporation at Detroit.

"The principle on which the Plymouth engine operates," said Mr. Heath, "is the control of the vacuum in the vacuum tank by means of the pump which circulates the lubricating oil to all moving parts of the engine. The fuel feeding system and the lubrication system thus work together and each acts as a check upon the other.

"This system of feeding fuel to the engine," he continued, 'is quite simple, yet it has many advantages. A suction line running from the oil pump to the vacuum tank creates a vacuum in this tank supplying gasoline to the carburetor. In actual operation, if the supply of oil becomes low so that it no longer circulates to the bearings and other wearing parts of the engine, the suction line does not produce a vacuum in the tank and the engine stops running for want of gasoline.

"Another advantage of the system is the fact that the vacuum in the tank is at all times in harmony with the speed of the engine."

## To Spend $5,000,000 On Polish Roads

The Polish minister of public works is spending nearly $5,000,000 on the construction of new roads and highways in Poland. There are at present 17,754 miles of hard-surfaced roads in Poland, of which 5,184 are state roads, financed entirely by the federal government. All other roads are built and maintained by the provinces, districts and villages.

## Locking the Wheels Cuts Effectiveness

Locking the wheels greatly reduces the effectiveness of the brakes. The brakes are most efficient just before they become locked. As soon as the wheel action stops and the car begins to slide, the only braking power is the friction between the road surface and the rubber. When your wheels lock, release the brakes and start over.

# OLDS' OUTING AT CONNEAUT

Headed by Charles L. Day, general manager of the Oldsmobile Pittsburgh Company, several hundred Oldsmobile and Viking motor car dealers and employes of the Pittsburgh company are participating in the second annual outing of the latter organization at Conneaut Lake this week-end. The dealers are from Western Pennsylvania, Eastern Ohio, West Virginia and Western Maryland, the territory for which the Oldsmobile Pittsburgh Company is distributor.

The picnickers left Pittsburgh Saturday afternoon and traveled to the Crawford County resort by motor car. An elaborate program has been arranged for the amusement of the dealers and employes of the Oldsmobile Company and their families. At a banquet which followed the arrival of the party at the lake, W. E. McClelland, Oldsmobile-Viking dealer of Erie, officiated as master of ceremonies. Sheriff Tom Sterrett, of Erie, was the principal speaker.

Among other entertainment features of the outing were dancing Saturday night, and bathing and a two-hour boat ride about the lake Sunday morning.

## Iowa Leads in New Road Construction

Motorists bound for Colorado, California and the Pacific Northwest via the Lincoln highway, U. S. No. 30, no longer need fear rains and mud roads in Iowa. Of the 365 miles of Lincoln highway passing through the state, Iowa has paved or under construction 336 miles. The other 29 miles, now gravel surfaced, will be paved in 1930. Des Moines, Iowa's capital city, is connected with the Lincoln highway by 32 miles of concrete road south from Ames. Iowa is building this year over 738 miles of concrete paving, leading all states in new construction.

## Auto Owner Keeps Big Blacksnake To Scare Thieves

A seven-foot blacksnake is the best "watch dog" to keep thieves away, in the opinion of Howard Sides, of Farmington, Mo., who uses the snake for that purpose. The reptile lives in Sides' automobile and guards it against thieves.

## Heavy Loads Cause Springs to Settle

Springs settle from overload and long use, which causes them to lose their elasticity to a noticeable degree.

# WIPER GASKET MUST BE TIGHT

When it become necessary to remove the cover plate to lubricate the mechanism of the vacuum windshild wiper, be certain that the gasket is replaced in a manner which allows no air leakage.

## Tire Covers Protect Casings from Sun

Use tire covers, especially in summer. The sun scorches the life out of exposed rubber.

NEW
LINCOLN
PRICES
NOW
EFFECTIVE
•
LOWE MOTOR CO.,
5124 Liberty Ave. MOntrose 8062
PITTSBURGH, PA.

40% MORE
AIR-COOLED POWER
Gives added wings of fleetness to the Champion Road Car

Road records—which some cars dare not tackle and which other cars have tried and failed—were captured readily by the amazing performance of Franklin air-cooling.

Franklin performance is exclusive. Its *air-cooled* power rushes a hill like the zoom of an airplane or hangs on without faltering for a long stiff pull. It gives a flashing pickup at 50—power to pass in a pinch—Up to 50 in second as quietly as in high. You can drive at top speed hour after hour without overheating or loss of power. Comfortably, safely, because Franklin flexibility smooths the road.

The air-cooled engine is the *modern* powerplant. It is this type of motor that has made possible the rapid developments in Aviation. All important air records have been made with air-cooling (as have all major road records). 80% of all airplane motors are air-cooled.

Experience the AIRPLANE FEEL

There is no better time to test the record-breaking performance of Franklin, than today. Call us and we will place a car at your disposal for an evening.

FRANKLIN ROAD RECORDS

Los Angeles to New York and return ... New York to Chicago ... New York to Miami ... Salt Lake City to Los Angeles ... Los Angeles-Phœnix, Desert Derby ... San Francisco to Los Angeles ... Dallas to El Paso ... Lookout Mountain climb ... Mt. Mitchell climb ... Mt. Washington climb ... Mt. Diablo round trip.

FRANKLIN ADVANTAGES

Motor air-cooled as in airplanes ... High sustained road speed ... Rapid acceleration at 50—power to pass in a pinch ... Quiet-as-high second gear ... Full-elliptic springs with double-acting hydraulic controls ... Roomiest 5 and 7 passenger sedans ... Extra width seats ... Quick-adjustable front seats ... Non-shatter windshield ... Clear vision corner posts.

NEW LOWER PRICES—F. O. B. FACTORY THE ONE-THIRTY $2230 THE ONE-THIRTY-FIVE $2485 THE ONE-THIRTY-SEVEN $2775

FRANKLIN
McKINLEY-GREGG AUTOMOBILE COMPANY
447 NORTH CRAIG STREET, PITTSBURGH, PA. PHONE MAYFLOWER 6042

ALTOONA, PA.—Altoona Franklin Co.
BETHLEHEM, PA.—Leidig Motor Sales
BUTLER, PA.—F. J. Keck's Garage
CHAMBERSBURG, PA.—Franklin Peck Motor Car Co.
CLARKSBURG, W. VA.—John P. Parill
CLEARFIELD, PA.—Market St. Auto Sales Co., Inc.
DORMONT, PA.—P. A. Erny, 2046 W. Liberty Ave.
EAST LIVERPOOL, OHIO—Frank C. Williams
GREENSBURG, PA.—Seanor Motor Car Co.
GLASSPORT, PA.—Glassport Auto Co.
HAGERSTOWN, MD.—Franklin Coston Motor Car Co.
JOHNSTOWN, PA.—Sell-Franklin Automobile Co.
NEW CASTLE, PA.—State Auto Sales Co.
OIL CITY, PA.—Franklin Sales & Service
PGH., N. S.—R. J. Albrecht, 1227-29 Irwin Ave.
PARKERSBURG, W. VA.—Matheny Motor Truck Co.
READING, PA.—Reading Franklin Co.
SEWICKLEY, PA.—Anderson Tire & Repair Co.
SHARON, PA.—Electric Garage
SHARPSBURG, PA.—William F. Schmitt.
UNIONTOWN, PA.—F. B. Miller Motor Sales
WASHINGTON, PA.—Darke Motor Company
WHEELING, W. VA.—Franklin-Black Motor Co.
YORK, PA.—Franklin Sales & Service, Inc.

# 'SILVER FLEET' TO GIVE BUREAU ACCIDENT DATA

## Goodrich Motor Caravan Will Tell Results of 22,000-Mile Journey to Safety Group.

Data and statistics on automobile accidents and their causes, gathered in 22,000 miles of transcontinental touring in seven months, will be presented to the recently organized Accident Research Association here September 12 when the Goodrich Silver Fleet, 15-car motor caravan, arrives for a two-day visit.

Lieut. H. R. Schaeffer, commander of the fleet, will offer for the association's consideration, the Goodrich Safety Code embodying a threefold attack on existing motoring evils and at present the object of a nation-wide campaign.

### SAFETY CODE FORMULATED

Lieut. Schaeffer believes that in the 22,000 miles which the 15 automobiles under his direction have traveled since leaving New York in January, much information which will be valuable to the Association has been gathered. Much, pertaining to accidents and their causes, is available in the form of photographs taken by the Silver Fleet staff photographer in all sections of the country.

On the basis of this data, gathered at first without definite objective, the Goodrich Safety Code was prepared at Chicago. This virtually reverses the idea behind previous safety programs in that it is conceived on the theory that the motorist is inherently irresponsible and that no amount of safety rulings and legislation, applying primarily to him as an individual will decrease the ever mounting toll of automobile fatalities. It aims, therefore, at eliminating the element of human frailty and making motoring safety mechanical and beyond the control of the driver, insofar as possible.

### SUGGESTS INSPECTIONS

Three distinct phases are included in the program. These include: Building safety into the highway; maintaining safety in the motor vehicle and promulgating safety in driving regulations by expediting national standardization.

Perhaps the outstanding provision is that of maintaining safety in the motor vehicle. To accomplish this, the Goodrich Safety Code suggests state legislation throughout the country which would require yearly inspection of the "safety gear" of all automobiles and would refuse registration to cars which failed to measure up to the safety standards. "Safety gear," as defined in the Goodrich code, includes brakes, tires, stearing assembly and mechanical fitness.

## Six Outlets to N. Y. Improved in State

The Wheeler-Flynn act allocation of $600,000 to Susquehanna County will give the eastern section of that county and Lacakawanna, Luzerne, Wayne, Pike and Monroe counties a new improved outlet to New York State. The Susquehanna County Commissioners, expressing but a single preference, selected route 70, between Herrick Center and Comfort Lake, for improvement. This preference, together with a construction project under way between Comfort Lake and Lanesboro, will provide Susquehanna County continuous hard surface road from the Lackawanna County line to the New York State line.

## Start Tours Early To Escape Crowd

Start away at an early hour of the morning when on an extended tour. This avoids the time when the highways are crowded. When pressed for time, select routes that escape congested areas.

## Pressure of Tire Varies With Types

Correct tire pressure varies with every size, type and make of tire, as well as with their use on the various makes and models of cars.

# PONTIAC CLIMBS TOKIO IN "HIGH"

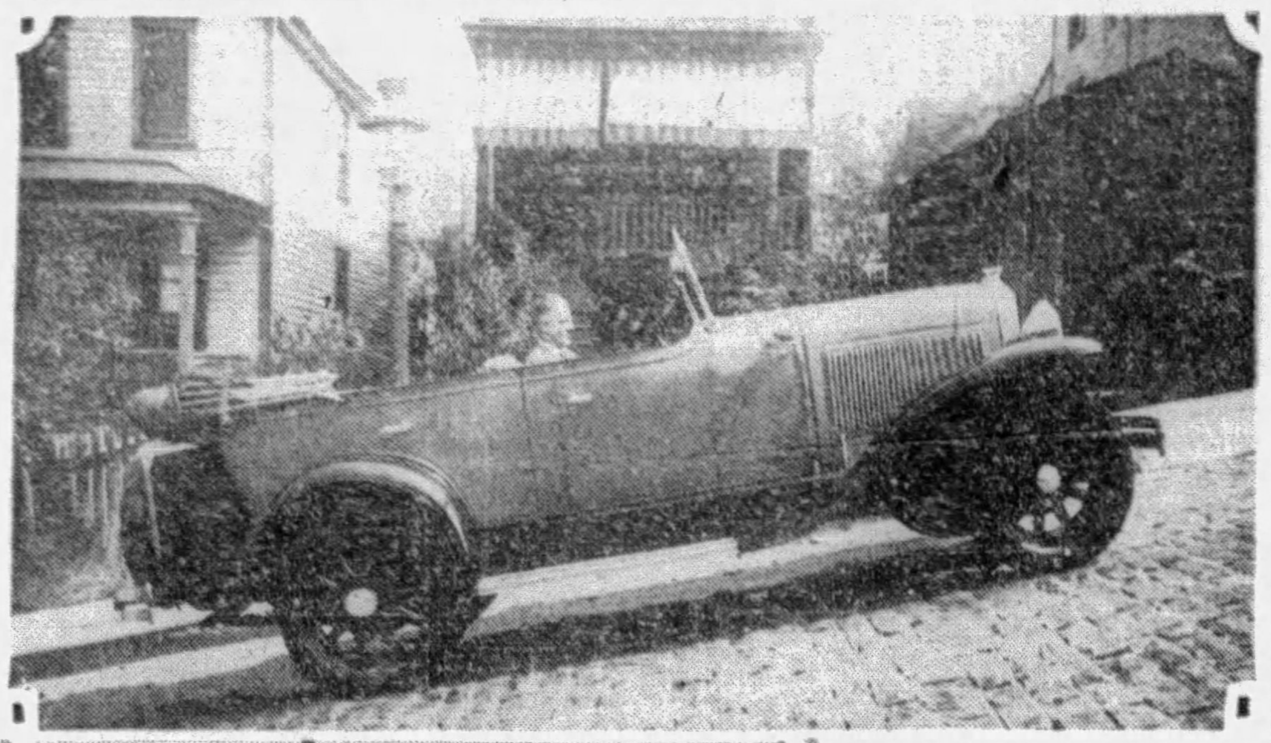

STEEP GRADE—Tokio street, which has a grade of slightly less than 20 per cent, has long been used as a test of climbing ability of motor cars. One of the latest cars to be driven over its tortuous course in high gear was this Pontiac Six, with C. A. Rehtmeyer, Oakland-Pontiac distributor, at the wheel.

LONG CLIMB—This photograph, looking down Tokio street, shows the heavy grade of that thoroughfare. It also shows the Pontiac Six phaeton near the end of its successful climb of that street in high gear.

## New Models Insure Maximum Safety, Says Dodge Dealer

The motorists' comfort and safety on streets and highways would be impossible today without the engineering genius built into the modern automobile, according to Frank D. Saupp, Pittsburgh distributor for Dodge Brothers motor cars.

"Four-wheel hydraulic internal expanding brakes, powerful six-cylinder engines with maximum flexibility, finger tip steering, and simplified controls that are to a great degree automatic, have made present day driving the easiest and safest possible," said Mr. Saupp.

"Riding qualities also have improved in the evolution of the motor car. Fifteen years ago, a drive of 100 miles was a day's work. Now 300 to 400 miles and more is an accepted day's journey, and the driver arrives at his destination with little fatigue. Form-fitting cushions, flexible springs, hydraulic shock absorbers, balloon tires and improved roads have brought about this transformation."

## Car Grit Removed By Soap Solution

Loosen as much as possible of the oil, grease, dirt, and mud which accumulates on the chassis and under parts of the fenders with clear water. Of course practically all of the muck will stick to the parts and this must be removed by means of a soap solution. The solution can be made by dissolving one or two pounds of soap in a gallon of warm water. Keep this solution and it will last for several washings. When this solution is rubbed on with a clean sponge, be sure to rinse the sponge frequently, and it will make a nice, heavy suds which will remove all the grease. Follow this by washing off thoroughly all of the soap. Never use the same sponge for this work that is used for the body of the car, as it always contains a certain amount of grit that will be injurious to a highly polished surface.

# NEW 'PEP' GAS FOR AUTOISTS

WASHINGTON, Aug. 17.—(AP.)—More "pep" for the motorist's tank will be provided by a new method of extracting gasoline from natural gas.

The Bureau of Standards devised the method.

The discovery is expected to prove of far-reaching importance to the refining industry and the motorist through conservation of much of the "natural" gasoline lost in the process of recovery, now estimated to amount to from 25 to 50 per cent.

The process of the Bureau of Standards, known as an isothermal distillation of natural gas mixture, employs methods just the reverse of ordinary distillation.

Nearly one-tenth of the gasoline produced yearly in the country is "natural" gasoline. This is not sold as a separate product, but is blended with other gasoline to give the "pep" desired by motorists. Employment of the new method, the bureau believes, will result in a greater amount of "natural" gasoline being produced and greater mixture of the product with other gasolines.

## Kerosene Bath Best For Wheel Bearings

They stopped long ago using kerosene for flushing out the engine crankcase, but it is kerosene that still provides the best bath for rear and front wheel bearings. These heavily worked parts which often are so long forgotten, should be removed twice yearly and given a thorough bath. It means a lot to their longevity.

## Less Air for Old Tires in Summer

An old and weak tire should not have as much pressure in summer as in colder weather, due to the expansion from heat.

## Danger Signal Seen as Bulbs Suddenly Fail

THE burning out of the bulbs is a danger signal, and the trouble should be located and remedied, otherwise there is danger that the generator coils may be burned out. The battery floating on the charging circuit acts to hold down the voltage of the generator, but if a poor connection at the ammeter, the batery or he ground cus down very much the amount of current which goes into the battery, the third brush voltage reduction is stopped and the generator voltage rises several volts above normal, and the bulbs are burned out.

Sometimes much the same effect is produced if the third brush gets worn out or does not touch properly, also causing the generator voltage to rise to some extent, but not as in the other case.

## Lincoln Auto Price Reduced On All Types

Edsel B. Ford, president of the Ford Motor Company, has announced a general reduction in the price of the Lincoln automobile, effective both on the standard Lincoln types and on the chassis in combination with the custom bodies of the various independent coachmakers.

The reduction ranges as high as $650. In discussing the price cut Mr. Ford explained that this is the first instance in which the Ford Motor Company has been able to lower the cost of the Lincoln automobile to the public, all previous changes having been upward.

# AUBURN LEARNS AUTO DEMANDS

What does the public want of an automobile?

Auburn officials wanted to know the answer to this question. They went to the curbstone to find out. According to R. H. Faulkner, vice-president, these are some of the demands:

A powerful motor, with plenty of reserve power; easy steering, a strong frame, plenty of leg and head room, rugged construction, instant acceleration, flexibility and speed, easy lubrication, easy operating and sure four-wheel brakes, and low, beautiful bodies.

"The public, more than anyone else, knows what it wants a car to do," said Faulkner. "Our Auburn models are the result of these wants. In designing these cars our policy has been not to guess what might be desirable, but to find out and then incorporate it if it was proved good engineering. We believe that those persons who want a better automobile owe it to themselves to get into an Auburn and drive it and arrive at their own verdict."

# STATE CALLS FOR BIDS ON ROAD PROJECT

## Contracts for 90 Miles of New Highways to Be Awarded in September.

HARRISBURG, Aug. 17.—(AP.)—Bids for construction of approximately 90 miles of roadway and six bridges will be received at the State Highway Department, August 29 and 30, it was anounced here today.

Three bridges and approximately 45 miles of highway improvement projects will be considered each of the two days. Western Pennsylvinia projects include:

Somerset County—3.22 miles of grading in Somerset and Jefferson townships.

Washington County—8.33 miles of concrete in North Franklin, Canton, Buffalo, and Donegal townships.

Elk County—3.90 miles of concrete in Jay Township.

Clearfield County—1.93 miles of concrete in Bigler Township and Ramey Borough.

Butler County—5.28 miles of concrete in Lancaster and Muddy Creek townships and Portersville Borough.

Indiana County—.394 of a mile of grading and 1.51 miles of concrete in White Township.

Washington County — Two-span concrete bridge in East Pike Run Township.

Crawford County—Two-span concrete bridge in Vernon Township.

Erie County—Two-span concrete arch bridge in Fairview Township.

Clearfield County—4.69 miles of concrete in Sandy and Huston townships.

Greene County—3.73 miles of concrete in Center and Franklin townships.

Clarion County—.436 of a mile of concrete in New Bethlehem Borough.

Westmoreland County—3:56 miles of concrete in Cook Township.

Crawford County—One-span plate girder bridge in Richmond Township.

Washington County — Two-span concrete bridge in Independence and Cross Creek townships.

Westmoreland County—Two-span concrete bridge in Plum Township, Allegheny county, and Lower Burrell Township, Westmoreland County.

# AVIATION

MANAGER—Lieut. Alex C. Thompson, Jr., World War pilot and a member of the Three Hundred and Twenty-fourth Observation Squadron, Rodgers Field, has been appointed sales head of the recently established aviation department of Pierpoint Motor Company. The new Pierpoint department will merchandise Curtiss-Robin, Cessna, Command-aire, Gypsy Moth, Ireland and Sikorsky planes, and arrange aero transportation service and student aviation courses.

## Autoist After Ten Years Begins to Lose His Ability

According to George A. Parker, registrar of motor vehicles in Massachusetts, a motorist, rather than improving, begins to lose his ability to operate an automobile after 10 years of driving.

### KEEP CAR TIGHTENED

The life of a car can be greatly lengthened by keeping it tightened.

# BULLET CHOSEN FOR TIRE LIST

It was quite a spectacular way that the most recent data on the danger of a tire blowout was developed. Taking a bus out on a wide highway from which other traffic was temporarily barred, and running it at a speed of 60 miles an hour, and then shooting a hole in a tire was the method chosen for the experiment to see what would happen under the circumstances.

Nothing happened, it was found, because the driver was paying strict attention to his job of keeping the vehicle on the road. When, without warning, the tire was blown, he kept the vehicle headed directly down the highway.

There have been a great many arguments over the danger of tire blowouts. Among the experts it is not yet settled whether a front or rear tire blowout is the worse experience. The recent experimnt, according to one well qualified authority, indicates clearly that the heed the driver is paying to his work counts heavily, indeed.

*New, Unique, Different*

Safety—Performance and Beauty—all three embodied in the big, sturdy ROAD MASTER. A custom-built tire, constructed by master craftsmen to stand up under all the abuses of the road. A tire which adds considerably to your car's attractiveness as well as its comfort and safety. You'll like the ROAD MASTER—

*Remember, when you equip your car all round with ROAD MASTERS, your tire worries have ceased.*

Trade Your Old Tires for New Ones.

FALLS TIRES — CLAUSNER TIRE CO.

Forbes at Liberty Bridge

GRant 2000


# A STUDY IN COMPARISONS

Photo by International Newsreel

CAN BE CARRIED—The small size of the new "baby" Martin automobile is clearly illustrated by this comparison with a man of average height. The new car, the invention of James V. Martin, of the Martin Aeroplane Company, Long Island, will sell for about $200. According to reports from Long Island the car is light enough to be carried by its passengers. Plans are now being prepared to place the car in production.


SATURDAY afternoon . . . Clean-up day . . . You seek your favorite barber shop . . . A haircut, a shave, a shampoo, a massage, a manicure, a shine—some or all of them . . . Considerably less than this expenditure put aside each day will permit you to own and drive a Plymouth. Think it over!

CHRYSLER MOTORS PRODUCT

# Plymouth *excels* in motor car *Essentials*

FULL SIZE

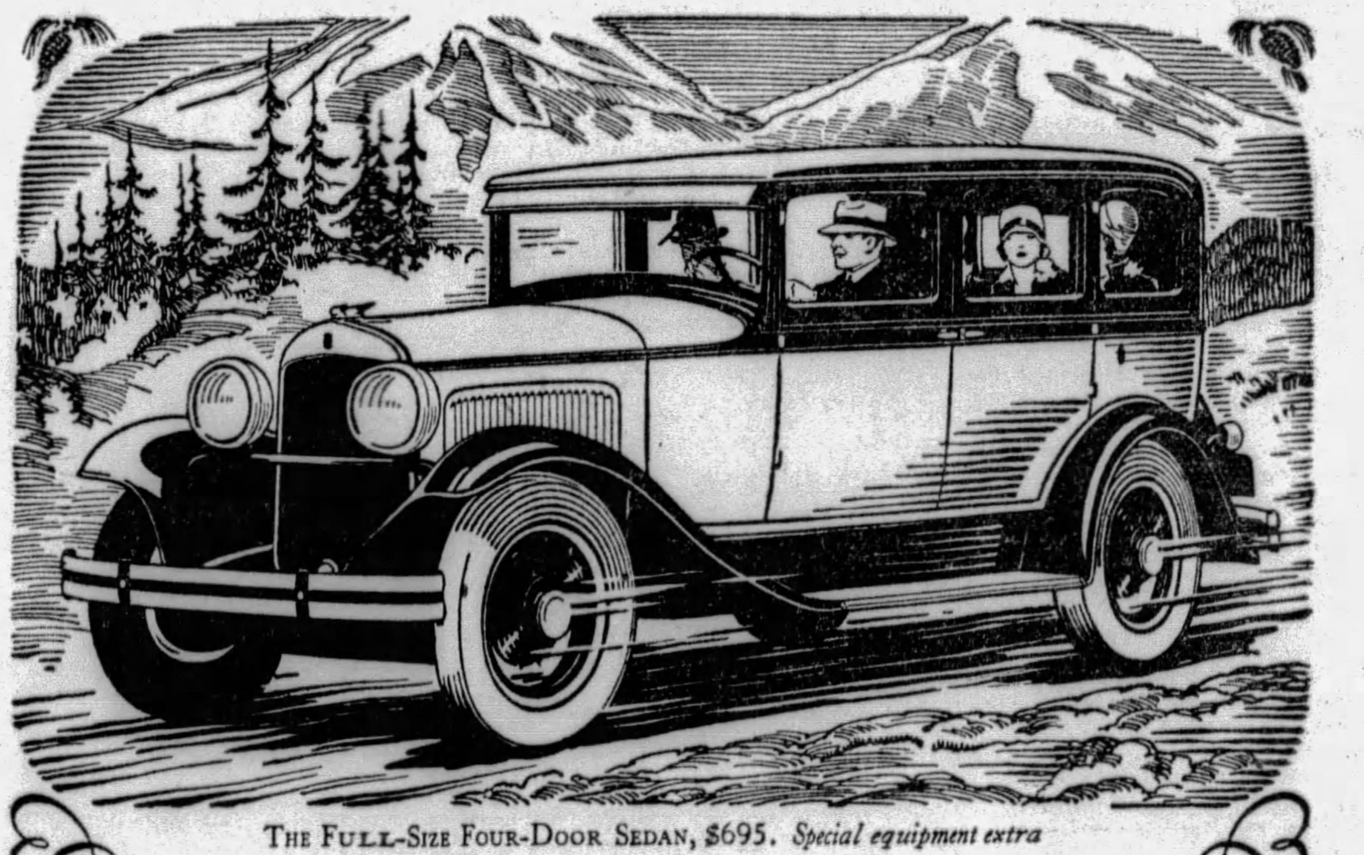

THE Full-Size Four-Door Sedan, $695. *Special equipment extra*

THE four things to consider most in selecting a motor car, are: The body, wherein you ride; the engine, which makes the car go; the brakes, on which your safety depends; the first cost and the economy of operation and maintenance, which affect your pocketbook.

ROOMIEST, STRONGEST, MOST STYLISH BODIES

Plymouth bodies are *full-size*—outmeasuring the entire low-priced field in leg-room, elbow-room and head-room. Plymouth bodies are the *strongest* to be found on any automobile at either a low or a medium price. Plymouth bodies are fortified for silence and safety, yet smartly styled and handsomely finished.

SMOOTHEST, QUIETEST ENGINE

The Plymouth power plant follows throughout the basic principles of Chrysler engineering — with Chrysler-like results in a performance that is flexible, smooth, swift and quiet at all speeds.

SUREST, SAFEST BRAKES

The *full-size* Plymouth is by far the *safest* low-priced car on the road. It is the only low-priced car with Chrysler weatherproof internal-expanding four-wheel *hydraulic* brakes, always self-equalizing, noiseless and positive in action.

LOW UPKEEP COST

The Plymouth is America's lowest-priced *full-size* car. More than that — its simple, rugged and efficient engine benefits you by a remarkably sparing use of gasoline and oil, and guarantees you a minimum need of service attention.

**$655** *and upwards, f. o. b. factory*

*Coupe, $655; Roadster (with rumble seat), $675; 2-Door Sedan, $675; Touring, $695; De Luxe Coupe (with rumble seat), $695; 4-Door Sedan, $675. All prices f. o. b. factory. Plymouth dealers extend the convenience of time payments.*

PLYMOUTH

AMERICA'S LOWEST-PRICED FULL-SIZE CAR

416

PLYMOUTH DEALERS IN PITTSBURGH AND ALLEGHENY COUNTY

| | | | |
|---|---|---|---|
| AVENUE MOTOR CO., Braddock, Pa. | CLEMENS MOTOR CO., Duquesne, Pa. | CHATEAU AUTO SERVICE CO., 1207 Chateau St., N. S., Pittsburgh, Pa. | RALPH IUSI, Sharpsburg, Pa. |
| W. T. PHILLIPS, Braddock, Pa. | SLIFKO'S GARAGE, Library, Pa. | COLTERYAHN MOTOR CO., 2508 Brownsville Rd., Pittsburgh, Pa. | W. J. MONTGOMERY, Turtle Creek, Pa. |
| CHESWICK AUTO CO., Cheswick, Pa. | MARWITZ MOTOR CO., McKeesport, Pa. | KNOXVILLE MOTOR SALES CO., 426 Brownsville Rd., Pittsburgh, Pa. | A. F. SMITH, Universal, Pa. |
| RAYMOND CONNELLY, Coraopolis, Pa. | WM. A. BURGUNDER, McKees Rocks, Pa. | CENTRAL GARAGE, Rankin, Pa. | WM. H. BRANT & SONS, West View, Pa. |
| FRANK W. BROWN, Wilkinsburg, Pa. | | WM. C. SWOPE, INC., Wilkinsburg, Pa. | |

PLYMOUTH MOTOR CORPORATION, Wholesale Offices, 910 Highland Bldg., East Liberty, Pittsburgh, Pa.

# FAKE SERVICE AGENCIES HIT BY CLUB HEAD

## Gable Declares $1,000,000 Yearly Is Mulcted From Pennsylvania Motorists.

HARRISBURG, Aug. 17.—More than $1,000,000 annually is being drawn from the pockets of automobile owners in Pennsylvania by salesmen representing the so-called motor service organizations that give little or nothing in return for fees received, the Pennsylvania Motor Federation, state unit of the American Automobile Association, announced today in warning car owners to investigate thoroughly before buying a membership or policy issued by agencies about which they know nothing.

"There are operating in certain sections of Pennsylvania," said S. Edward Gable, president of the Federation, "a number of salesmen who, in numerous instances brought to our attention, have succeeded in selling memberships or policies issued by their so-called service organization or agency through posing as representatives of the local motor club.

"In most instances the headquarters of these agencies are in distant cities, usually outside the state, and close scrutiny of the embossed documents they issue as policies frequently reveals in small type, inconspicuously placed, the words: 'This Is Not An Insurance Policy.'

"The salesmen paint a fine picture of service and protection which, they say, no car owner or operator can afford to be without. It all sounds well until the individual, having paid over the $25 or $30 exacted for one year, looks over the document delivered, or, as in a number of instances, pays no attention to the contract form until he figures in an accident, or needs some other service. Then he discovers that he has been deceived. But the salesman is gone and there is no recourse. These agencies usually have contracts or policies that come within the provisions of the law.

"Don't let a salesman of whom you know nothing talk you into a deal with an organization of which you have never heard," is Mr. Gable's warning to motorists. "When in doubt call your banker, your Chamber of Commerce or your local motor club and find out what they have to say. Better investigate first than be sorry afterwards."

## Huntingdon County To Pave 19 Miles

Huntingdon County's allocation of $551,149.01 under the Wheeler-Flynn act is to be devoted to five projects totaling 19 miles. They include: Route 376, Orbisonia toward Saltillo, 7 miles; Route 76, Cassville north toward Calvin, 4 miles; Route 913, Dudley to Coalmont, 3.6 miles; Route 985, Huntingdon northward, 2.5 miles; Route 545, end of macadam near Center-Union northward, 2 miles.

The first project links the villages of Saltillo, Three Springs and Roque with Route 522, feeder to the Lincoln and William Penn highways, and leading to the county seat. Route 76, be improved at Cassville, will be a much needed relief to that community, with replacement of mud road barely passable during most of the year. Considerable mileage of unimproved road remains on this route, but this section heretofore proved a barrier to satisfactory use of the road.

## Impact of Speeding Motor Cars Terrific

An automobile or truck weighing only 3,000 pounds and going at a speed of 40 miles an hour, has a striking force of not less than 2,700 tons. Such is the startling warning to motor car drivers issued by the Massachusetts Safety Council. "To state this point more accurately," the council continues, "such a car going 40 miles an hour strikes with sufficient force to toss a rock weighing one ton 80 feet high."

## Gradual Starting Adds to Tire Life

A saving of tires may be had by letting the car stop gradually and by starting without so much dash and vigor.

## STUDEBAKER ACCLAIMED PRETTIEST

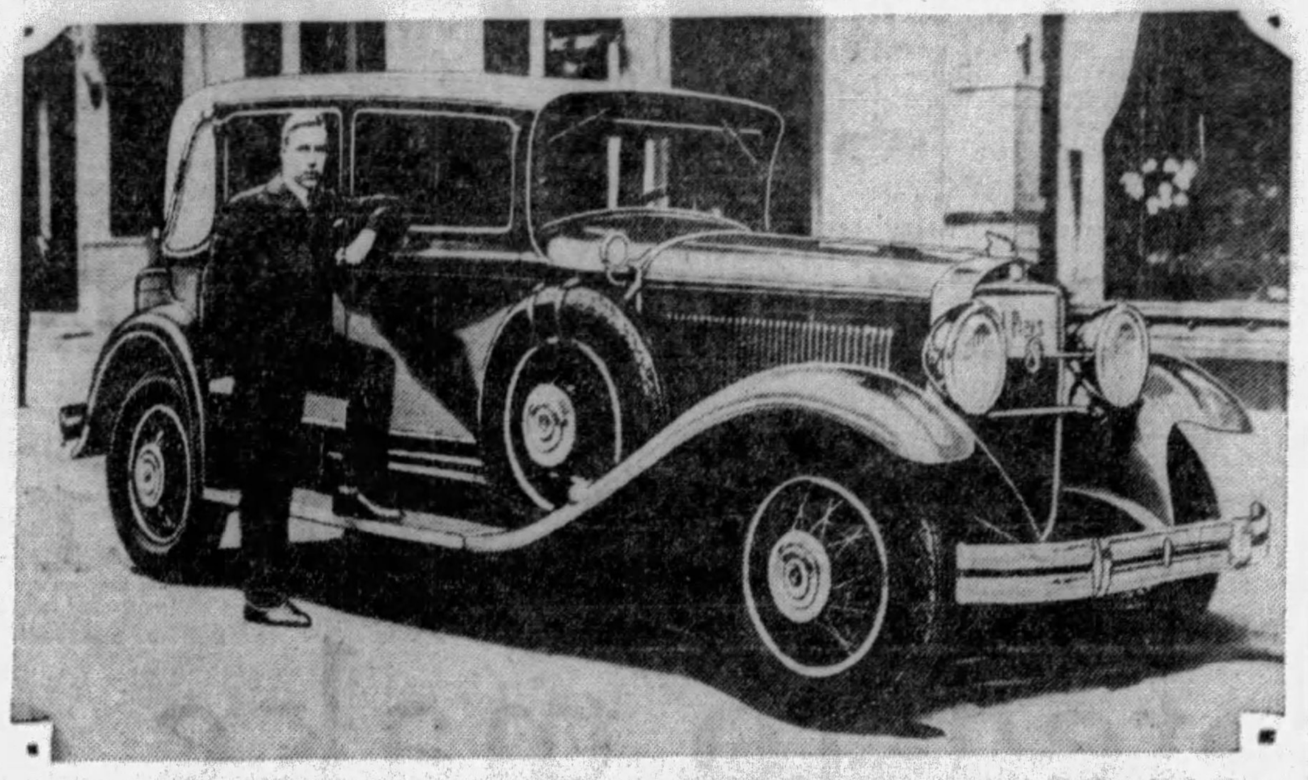

IN GERMANY—This Studebaker President Eight brougham was acclaimed the most beautiful car at the International Automobile Tournament held recently at Wiesbaden, Germany. Four hundred cars were entered, including those of leading continental designers and 11 American manufacturers. Seven other Studebaker models also were awarded prizes.

# HUDSON OFFERS MANY COLORS

The smile of toleration which used to greet the "color artist" and the "interior decorator" in the automobile industry has been turned to one of general warmth with an unmistakable mark of friendliness. For color has come to be such an important factor in the selection of motor cars that the men controlling the magic paint pots have risen to commanding importance.

Just what significance is attached to eye and harmony appeal in the finish is exemplified in the standard production practices of the Hudson Motor Car Company, which led the popular-priced field in offering an almost endless variety of color combinations.

"There are 276 different color combinations to be had without extra cost in the Hudson and Essex," said J. R. Pierpoint, of Pierpoint Motor Company, Hudson-Essex distributor.

"An amazing feature of this innovation is the fact that it has not retarded production. In fact, the Hudson-Essex output for the first quarter of 1929 set a new record for the company. The second quarter did the same and the first seven months set a new all time record for sales production."

## Cooling System Check Important

To run the engine with a lack of oil or with a cooling system out of commission is ruinous, and the effect in both cases is usually the same—scored pistons and cylinders. It is not safe to operate the car with the water boiling, and as soon as the boiling point is reached the cause of the trouble should be found. If the circulation is stopped in the car, in no case should it be run, nor should it be when the water is very far down in the radiator. This is objectionable in pump systems, because a lesser quantity of water makes it impossible to keep the engine cool, and in the thermo-syphon system there is the added objection that the circulation practically stops as soon as the water drops below the upper connection to the radiator. Lack of oil, and cooling difficulties, are usually indicated by knocks or missing, and at the same time an appreciable loss of power. These danger signels must not be overlooked; in fact, a knock of any sort is usually serious and a thorough investigation of the car should be made before an attempt is made to proceed. Only the best lubricants should be used.

## Compression Ratio Puzzles Motorists

Compression ratio is a term bandied about quite frequently among motor car owners. Yet, there are some who do not know precisely what it means. A terse definition establishes it as the ratio of maximum to minimum, if the area above the piston at the top of its stroke is only one-sixth of the area when the piston is at the bottom, the ratio is six to one. That is considerably higher than the average, which runs around 4.5 to one.

## Tables Reversed In Auto Accidents

For the first time in 10 years, automobile accidents in Massachusetts caused more injury to persons riding in automobiles than to pedestrians.

## Heat Evaporates Battery Liquid

Hot weather will evaporate the liquid in a battery in a short time and if distilled water falls below the level of the plates, the battery will quickly deteriorate.

# MOVIES ASSIST IN TESTING CAR

And now the movies have been harnessed by automotive engineers and made to assist in the development of finer automobiles.

An automatic moving picture outfit is the principal part of a new device perfected by General Motors engineers and which was used to test the rapid acceleration qualities of the Viking, the new V-type eight-cylinder companion car to the Oldsmobile Six.

The instrument is operated by a fifth wheel fastened to the right running board of the car being tested. The fifth wheel operates a belt which, in turn, is connected with two discs, one of which is marked in feet and the other in tenths of feet. These discs register the exact distance the car travels.

The discs are inclosed in a receptacle also fastened to the right running board of the car and which contains an electric light bulb and the moving picture apparatus. The latter is connected electrically with a clock—for accuracy a ship's chronometer set in pinions is used so that it is always level—which is carried inside the car. Each second during the test the clock makes an electrical connection which exposes the moving picture film and takes a photograph of the reading of the two discs. When the film is developed the engineers have a permanent record of the car's acceleration ability.

## STRONG DRIVES NEWEST BUICK

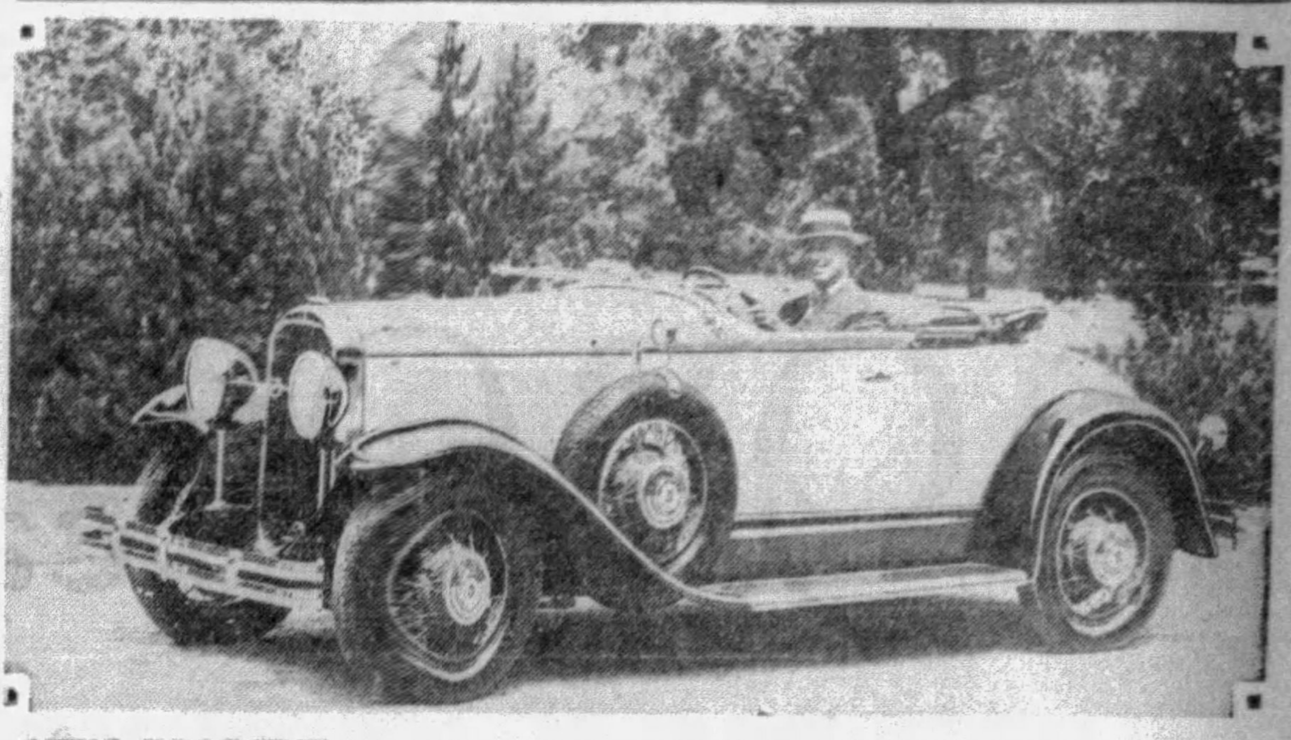

OWN PRODUCT—E. T. Strong, president and general manager of the Buick Motor Company, is shown here at the wheel of a new 1930 Buick roadster, model 44, which he selected for his first drive on the public highways in one of the new cars.

## Pressure Protects Brakes From Water

A slight pressure maintained upon brakes of the external contracting type, while driving through water, will assist in keeping the lining from becoming water soaked, a condition which greatly reduces the efficiency of the brakes.

## Locomotive Carries New Warning Horn

A horn operated by compressed air to warn motorists approaching crossings is included in the equipment of a locomotive built by the American Locomotive Company. The horn is operated by air from the brake system. It has orifices, which sound to each side and to the front.

## Wreck Scene Data Useful Reference

In case of accident get the name of every witness and immediately draw a diagram of the position of the car with reference to all surrounding objects as well as the curb lines. This information might save annoyance, time and money later on.

# Thin-Worn Tires Pictured As Menace on Highways

Plans that may bring about the inclusion of tire inspection as part of the annual motor car inspection required by the State Motor Code were discussed at a gathering of a number of traffic and safety authorities of this city last week. Among those at the meeting were: George B. Clarkson, secretary, Western Pennsylvania Safety Council; Inspector of Traffic Police Ben Marshall; G. W. Brown, superintendent of motor vehicles, Philadelphia Company; Thomas W. Noonan, manager, Pittsburgh Motor Coach Company, and J. P. Campbell, of Campbell & Co.

The many dangers that threaten motorists whose vehicles are equipped with badly worn tires were explained at the meeting by Mr. Campbell, who is distributor for General tires.' He said in part:

"The modern automobile is one of the safest units of transportation available to the public today. It is equipped with five and six brakes, designed to bring the car to a stop safely, smoothly and quickly. Sturdy parts are used in the construction of these cars as further safeguards and protection for the passengers, but the effectiveness of these safeguards is of little avail when the automobile is operated on thin and otherwise badly worn tires. The danger of these tires blowing out is ever present and happens more often today because of the high speed at which the cars are operated and the intense heat and friction generated within the tires as a result of the fast driving. Tire blowouts are as dangerous as broken axles.

"The most careful and conscientious operator is just as liable to have a thin tire blow out as the most inconsiderate and daredevil driver. That is because most of the drivers today have not been educated to the dangers of operating on thin tires. Many of these men would be only too glad to co-operate in a movement to make his driving safer for himself and others, if he knew what to do. Regular inspection of running equipment and a constant education program would go a long way to eliminating the tire as a factor in automobile accidents. This is a subject that is deserving of much study on the part of traffic and safety authorities, as well as the tire and automotive industry."

Others who spoke expressed amazement that the dangers of smooth, thin and bady worn tires had been so long overlooked. It also was agreed that Gov. Fisher's program of annual car inspection, which is now a requirement of the state motor laws, would do much toward promoting safety on the highways.


# BRAKES

## unsurpassed in any car

Judging them by any standard that measures the merit of a braking system, owners have found the Dodge 4-wheel hydraulic brakes to be absolutely unsurpassed. Being hydraulic, they have no long succession of lubrication points to require attention, no complex mechanism to work out of adjustment. They are simple in construction, permanently quiet, positively equalized on all four wheels. Being internal-expanding, they are perfectly protected against mud, dust and water and operate just as efficiently in wet weather as in dry. And obviously, being built to Dodge Brothers standards, they are absolutely dependable.

# NEW DODGE BROTHERS SIX

EIGHT BODY STYLES: $945 TO $1065 F. O. B. DETROIT

CHRYSLER MOTORS PRODUCT

5928 Penn Ave. at Whitfield **FRANK D. SAUPP, Inc.** 5803-17 Center Ave.

*24-HOUR SERVICE—EXCEPT SUNDAY* *Phone Hiland 7900*

GREENSBURG, 118 E. PITTSBURGH ST. UNIONTOWN, 259 E. FAYETTE ST.

ALIQUIPPA—Leslie E. Miller Motor Sales
AMBRIDGE—Wagner & Kribbs
BEAVER FALLS—Wagner & Kribbs
BEN AVON—Hamilton Motor Co.
BRADDOCK—W. T. Phillips
CHARLEROI—H. J. Lowstuter
CHEAT HAVEN—John A. Lyons
CONNELLSVILLE—H. C. Gallatin
DONORA—R. M. Ridgley
GREENSBURG—Frank D. Saupp, Inc.
HOMESTEAD—Mervis Perlman Motor Sales
HOMEWOOD—R. H. Schmitt Co.
IRWIN—C. B. Welty
JEANNETTE—R. E. Linhart
MASONTOWN—Howard & Lewellen
McKEESPORT—E. J. Bryan
McKEES ROCKS—Wm. A. Burgunder
MT. LEBANON—Kenneth S. Burley
NEW KENSINGTON—Hankey Motor Co.
N. S., PITTSBURGH—C. B. Goldacker
OAKLAND—H. A. Wallace, Inc.
ROCHESTER—Beaver Valley Motor Co., Inc.
SCOTTDALE—Hogsett & Hogsett
SEWICKLEY—Raymond Connelly
SHARPSBURG—Wm. F. Schmitt
SQUIRREL HILL—Forward Auto Co.
S. BROWNSVILLE—J. E. Herbertson
TARENTUM—E. I. Hepler
TURTLE CREEK—E. M. Woods
UNIONTOWN—Frank D. Saupp, Inc.
VANDERGRIFT—Bowman-Gwynn Motor Co.
WEST VIEW—Wright Bros. Garage

# Our 1930 Cars

Throughout our business careers we have sincerely endeavored to make our products constantly better and to present them to the public without exaggeration.

**Today**... you can see the 1930 Sixes and Eights, the best looking, finest performing cars and the most substantial values we have ever offered.

*Joseph B. Graham*
*Robert C. Graham*
*Ray A. Graham*

GRAHAM PAIGE

# See These 1930 Cars Today

## E. S. CARPENTER, Inc.

*Phone Mayflower 840*
BAUM BOULEVARD AT CRAIG ST.
PITTSBURGH, PA.

*Graham-Paige Dealers in Allegheny County*

PITTSBURGH DEALERS
Brasecker Motor Co., 210 W. Ohio St., N. S.
Bruckman Motor Co., 3427 Brighton Road, N. S.
J. H. Falkenhagen, Forward and Murray Aves.
Keller Bros. Motor Co., 2911-13 East Street, N. S.
New Forbes Garage, Forbes and Magee Sts.
Pittsburgh Denby Motor Truck, 152 S. 18th St.
Vestal Motor Co., Inc., 3415 Forbes St.

**ASPINWALL**—Aspinwall Motor Service, 131 Freeport Ave.
**BEECHVIEW**—G. A. Reich, Jr., 1600 Broadway Ave.
**BRADDOCK**—Layman & Schuster, 221-227 Braddock Ave.
**CARRICK**—N. J. Janczak, 1529 Brownsville Road
**CORAOPOLIS**—Wilson & Wilson, 701 Fifth Ave.
**DUQUESNE**—Oskin's Garage, 10 S. Duquesne Ave.
**ETNA**—Lavest Auto Co., 104 Bridge St.
**HOMESTEAD**—J. J. Spartz, 407 W. Eighth Ave.
**McKEESPORT**—Likros Motor Co., 228 Sixth St.

**MT. LEBANON**—W. L. Steinbeck, 673 Washington Road
**PITCAIRN**—Graham's Garage, 256 Second St.
**PORTVUE**—Hill Top Garage
**SWISSVALE**—A. D. Marshall, 1673 Monongahela Ave.
**TARENTUM**—Keystone Motor Co.
**WALKER'S MILLS**—Walker's Mills Garage, R. D. No. 10
**WEST VIEW**—Highland Service Station, 515 Perrysville Road
**WEXFORD**—Beveridge Garage
**WILKINSBURG**—R. J. Bauman, 725-31 Ross Ave.

NOTED WRITERS

MARCH OF EVENTS

THE SUNDAY SUN-TELEGRAPH

PITTSBURGH, AUGUST 18, 1929

RADIO FEATURES

# MUSSOLINI SEES PERIL IN WAR DEBT DELAYS

## 'Fast Night-Passenger Flying Is Latest Step In U.S. Commercial Aviation,' Says W. E. Boeing

### 'LIGHTED AIRWAYS MARK NEW ERA IN SKY TRAVEL'

**"Radiophones and Directional Beacons to Aid Pilots in Navigating Planes Through Darkness," Declares Aviation Expert.**

By W. E. BOEING,
*Chairman United Aircraft and Transport Corporation, and of Boeing Airplane Company, Boeing Air Transport and Pacific Air Transport.*

As Told to Earl Reeves.

IT is our belief that the Air-Rail phase of development in aviation is by no means the ultimate in air travel over long distances.

The American public accepts night flying and our experiment in it between Salt Lake and San

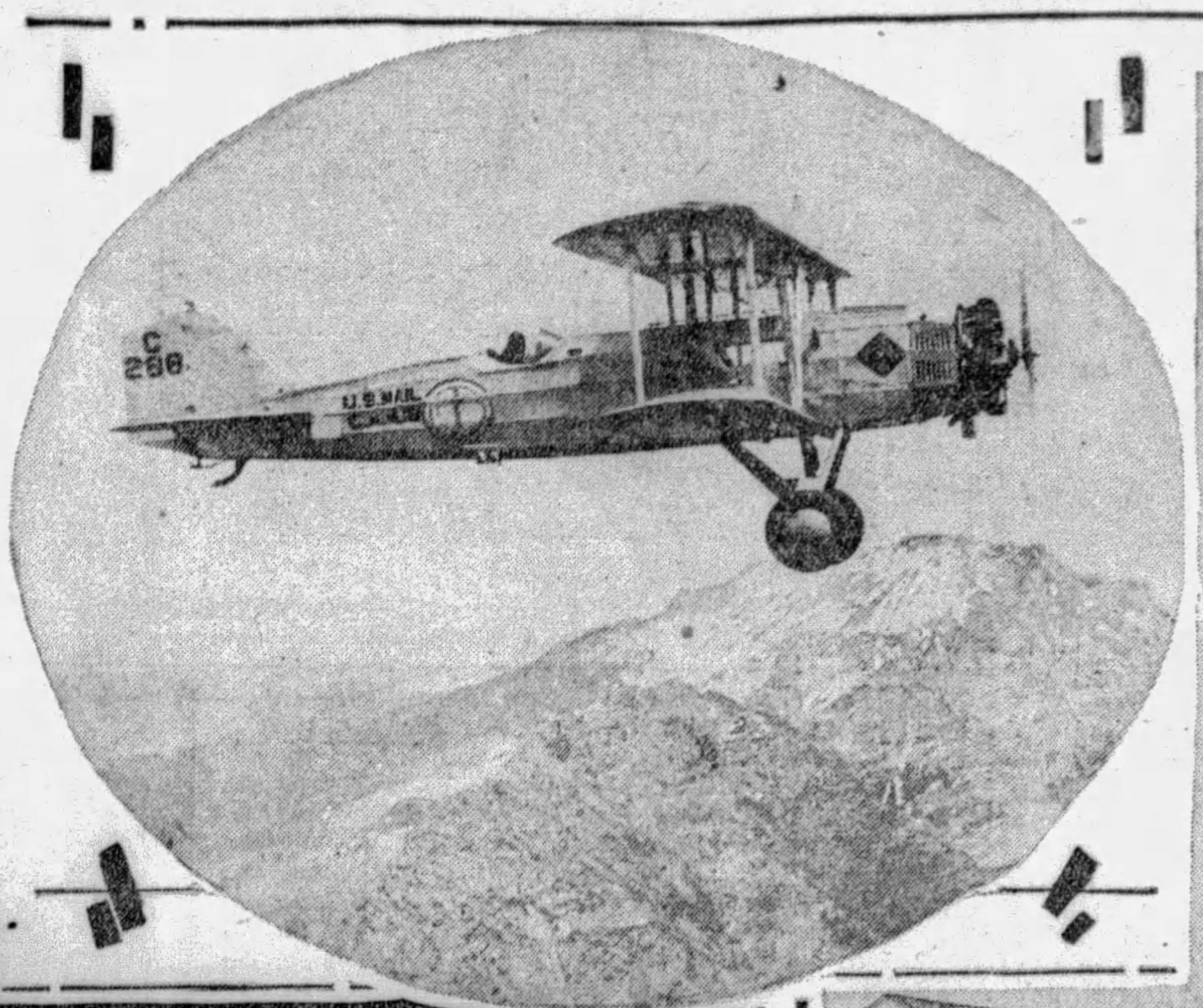

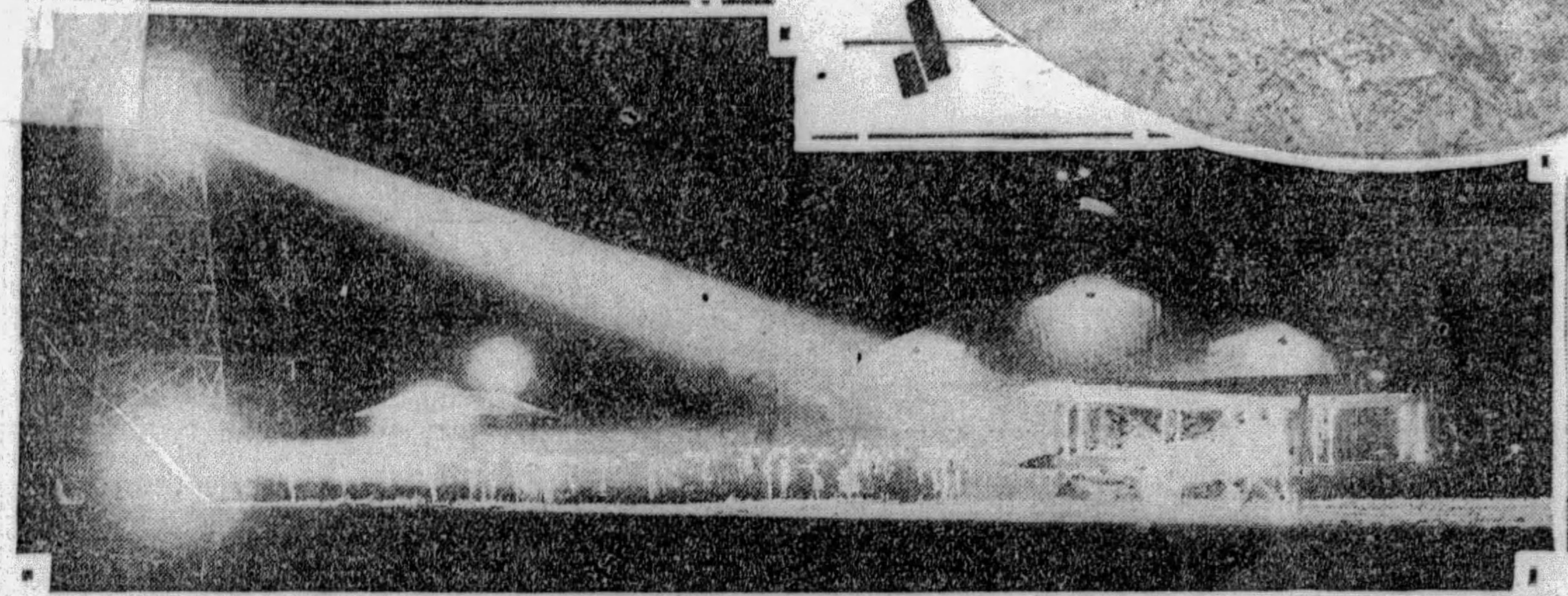

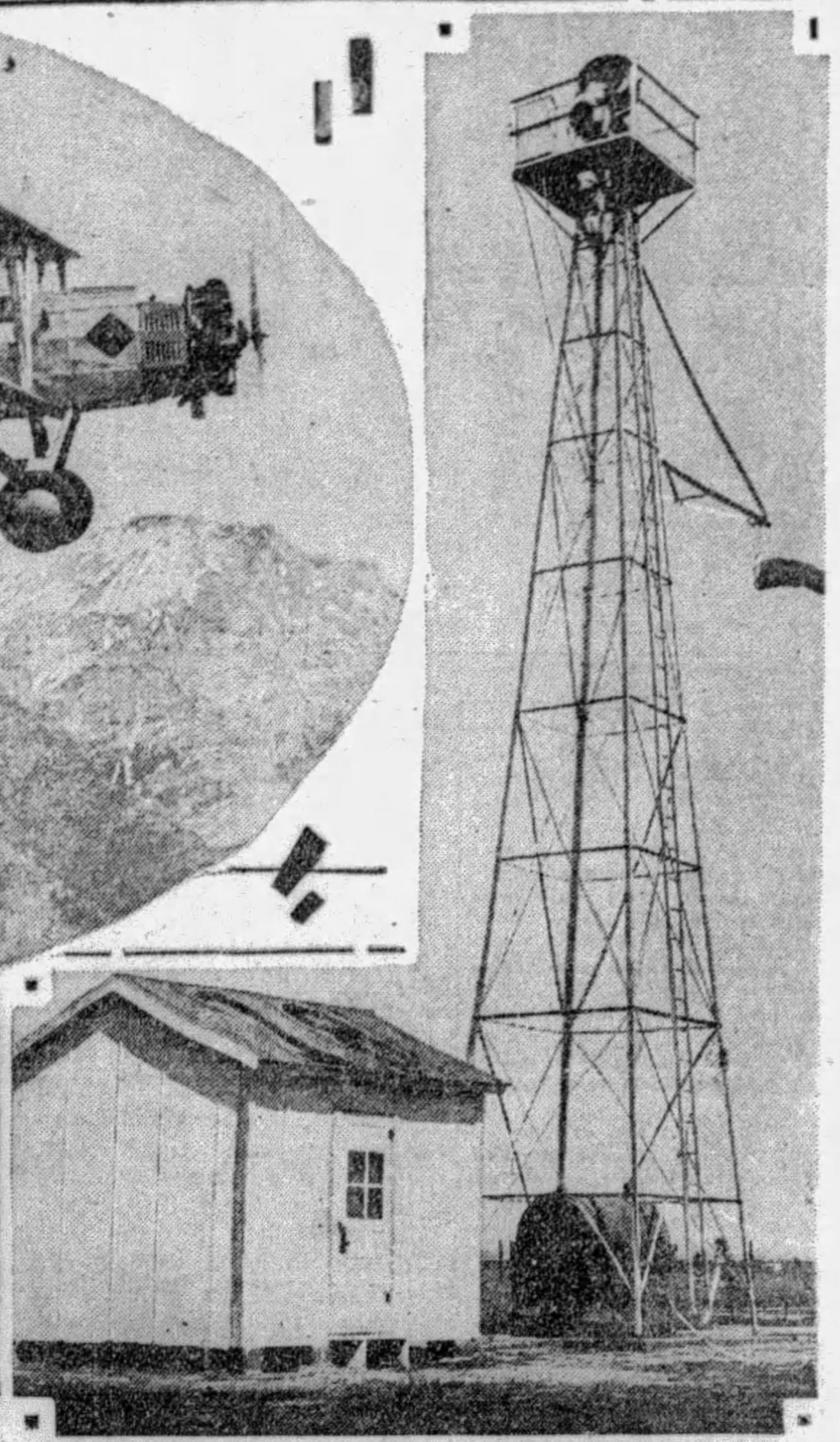

*LIKE DAYLIGHT—The powerful beacon and flood lights in action at the Omaha aviation field, which simplifies night landings for pilots on the trans-continental passenger route. In oval, a striking snapshot of one of the Boeing trans-continental air mail planes in flight across the Rocky Mountains.*

*AIR LIGHTHOUSE—One of the big beacons, sending out powerful beams that make the trans-continental airway a "chain of light" for night flying.*

Francisco indicates that hurrying business men will use night flying planes.

The thing aviation has to sell is speed. In a complete survey of passenger flights by day over our routes, which are the two longest passenger routes in the world, 75 per cent of the travelers are shown to be business men.

They fly to save time, primarily to save daytime—to save business days. Our experiments show that business men will fly at night—as they plan train hops over night—to save business days.

The railway made it possible for men to do business in New York one day and in Chicago the next, with the aid of de luxe 24-hour trains. Heavy patronage made these trains of many sections.

#### Map Shrinks
**Aviation Has 'Made Nations Smaller'**

Already aviation has shrunk the map, giving the Middle West and Far West equivalent contact:

**San Francisco is but 20 hours out of Chicago.**

**You can have luncheon in Cleveland today and dinner in San Francisco tomorrow night. The next step, as quickly as it can be done quite naturally, is a New York to San Francisco All-Air route, without intermediate railway links.**

Alone among the various aviation groups seeking to establish transcontinental travel, we have declined all air-rail suggestions, because we beileved that aviation should offer the utmost in speed across the continent. That utmost was possible only by flying all the way.

Since aviation is a thing built up by a sort of "laboratory experiment" from actual experience, and not by fine theory or guesswork we began a test-out of our night flying plans quietly, between Salt Lake and San Francisco.

For many weeks 12-place planes have been speeding through the night over the route Buffalo Bill traveled as a Pony Express rider; but they pass at 30 times his speed.

In this experiment we operated on lessons learned in night flying of the mails. Boeing mail, passenger and express planes fly 10,000 miles daily, and of this total 4,600 miles are flown in darkness.

In two years of operation ending June 30, our planes flew 5,600,000 miles, of which 2,500,000 miles represented night flying—a greater distance than was flown at night in all Europe. The portion of night flying increases.

All this may explain why we are so sure of our position.

We are building a million dollars' worth of equipment for the "over-night" route. Twelve planes for 18 passengers and two pilots will be completed in September. With these we are considering the extension of our "divisions" from about 450 miles to nearly 1,000 miles, passengers making but one plane-to-plane change between Chicago and San Francisco.

#### Air 'Mail Car'
**Will Carry Clerks as Does Rail Coach**

No attempt will be made to run a "sleeper" service, or use the equivalent of Pullman berth equipment. For the present, trips of this length will rank as personal or business emergency trips, travelers being prepared to put up with very slight inconvenience of a comfortable reclining chair instead of a bed.

A "mail car of the air," however, has been designed, and can be made available as soon as mail traffic warrants it. One of the 18-passenger planes will be altered to carry mail clerks who distribute letters while in flight, exactly as

*"BLINKER"—One of the course marking lights that dot the cross country airway at frequent intervals to guide pilots in night flying.*

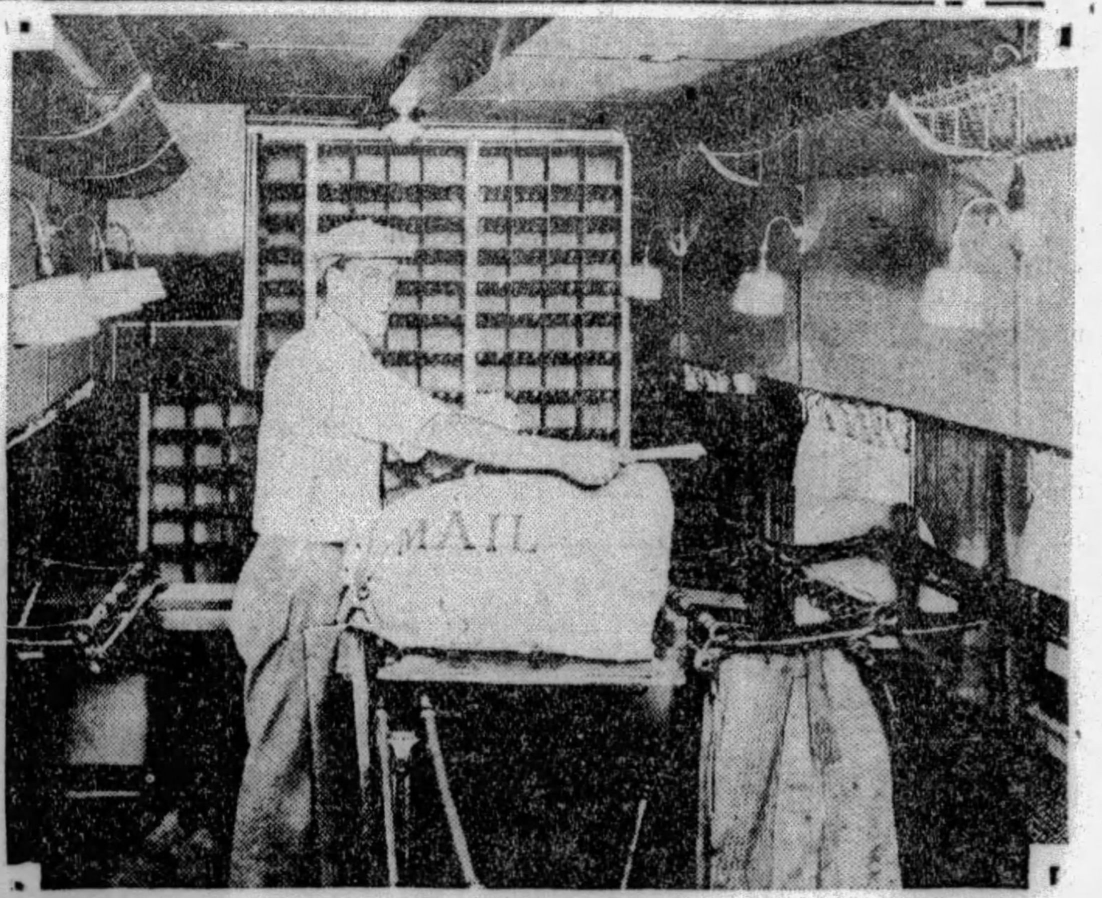


*AERIAL POST OFFICE—The interior of a Boeing 18-passenger with the seats removed and fitted up, on a smaller scale, like a railway mail car en route. By thus eliminating ground delays, the Chicago-San Francisco air mail delivery can be made in seventeen hours.*

is done in the mail coaches on the railways. At present there is more than an hour's delay in Chicago while the mail from the East is sorted in a ground office.

The conditions which have brought about night flight are of interest.

Only a few weeks ago the Department of Commerce practicaly completed the lighting of the transcontinental air mail route between New York and San Francisco—the longest lighted airway in the world. Figures released by the department show that approximately 12,500 miles of airways were lighted on June 30. As to the expense, the transcontinental lighting cost about $850,000.

While operations have not whipped all the obstacles presented by night flying, so many have been overcome that it is fair to say that the words "it cannot be done" have been stricken from the lexicon of the airplane operator and manufacturer.

Lighting equipment falls into four classes:

1—Lighting at terminals: There are 16 "ports of call" for the night air mail between New York and Oakland, on San Francisco Bay. Lighting is by the local air ports.

2—Lighting at emergency fields: There are 111 such fields on the 2,700 mile span of plain and mountain between the two seaboards, and the expense of lighting them averages about $5,000.

3—Lighting between emergency fields, commonly referred to as beacon lighting: There are 232 24-inch revolving beacons, costing $2,000 each, installed at approximately 10-mile intervals.

4—Course markers, commonly known as "blinkers": On some routes these are at three-mile intervals. They cost $750 each and there are 529 such lights on the transcontinental route.

The average cost of these various forms works out at about $315 a mile. The effect in clear weather is of a clearly defined "white way" laid out across country; and in the west a chain of light may be visible, leading to a mountain top beacon clearly visible 40 miles away.

#### Many Beacons
**More, Instead of Stronger, Are Essential**

Night flying has been learned lesson by lesson. Candlepower and position of light must be determined by local conditions. Beacons at closer intervals are better than higher powered beacons at longer intervals.

Increasing candlepower 50 times, from 50,000 to 2,500,000, increases the visibility range only six miles. Beacons which flash every 10 seconds, it was found, are readily distinguishable from motor or locomotive headlights, and are not to be confused with the lights of farmhouses flashing through the trees.

As airways increase to a point where some may cross others, it may be necessary to have beacons which flash a distinctive code.

Already the airport beacon is distinguished from other lights by intensity, motion or color, or combinations of these. One 24-inch beacon delivers approximately 7,000,000 beam candlepower with a three degree beam.

The rotating motor in the base of such a beacon also acts on a flashing mechanism for "on course" lights, synchronizing their flashes with the beacon, and the flashes indicate the beacon's number along the airway.

#### Twin Systems
**Pilot May Land Without Facing Light**

Certain systems of flood-lighting give an airport almost as much light as day. Twin flood-lighting systems now are recommended, so that a pilot may land into the wind without directly facing the light beam.

Changes in equipment have been developed by night flying.

It was necessary to redesign instrument boards to give better visibility.

We found that from a standpoint of cleanness of design landing lights should be retractable within the wings. By reducing the drag, this added three or four miles an hour to speed of the plane, and at the same time permitted use of larger, more powerful lights.

We obtained also separate adjustment, so that one light would shine straight ahead, while the other searches the ground, under the pilot's control.

The exhaust pipe was extended, cooling the gases, so that the glare of the exhaust might not constitute a hazard by blinding the pilot. Parachute flares with a special

(Continued on Page Two, This Part.)

## 'HAGUE CONFERENCE MUST BE SUCCESS OR EUROPE FACES FINANCIAL CRISIS'

**"Young Plan Seems the Best That Can Be Worked Out of This Complex Situation," Declares Duce, Assailing Snowden's Stand**

By BENITO MUSSOLINI,
*Premier of Italy.*

ROME, Aug. 12.

MORE than 10 years after the victory, the debt owed by the vanquished to the victors has been definitely fixed. This vacillating indecision and hodgepodge diplomacy has meant 10 years delay in the economic stabilization of Europe, has kept everybody back, has been bad for Germany and detrimental to all the Allies.

BENITO MUSSOLINI.

It is not that I would be impatient without cause, for in December of 1922, three months after I assumed power, I presented a plan personally before a London meeting on reparations which proposed to fix the total sum Germany was to pay and which also was intended to liquidate the whole question of German and inter-allied war debts.

It has been my firm contention that there m[illegible] necessarily be a connection between war debts a[illegible] reparations, and though it is seven years afte[illegible] derive no little pleasure in recognizing in the Yo[illegible] plan that there is a relation between war debts [illegible] reparations and that the final sum of German indebtedness has been fixed.

The long, anxious year have worked an injustice on debtor and creditor alike. Germany never before has been told just what she had to pay.

#### Allies Blamed
**Failure to Agree Delayed Rehabilitation**

True, she has been dilatory and unwilling, and has shown a disposition to complain of every scheme put forward which endeavored to encompass a final settlement. The Allies, however, are certainly not free from blame in that they permitted these tactics and amongst themselves showed as much dilatoriness in their failure to agree and come to some definite understanding on the problem.

It can even be said that in the settlement imposed at the conclusion of the Franco-German war of 1871, for all its brutal severity, it did possess the unquestionable advantage of finality both for victor and vanquished. Rehabilitation was therefore quick and less tortuous.

There are two systems whereby the damage of the war can be compensated to the victors. First, was that used by the Romans, who took possession immediately by armed force of all the wealth and riches of the conquered land.

#### Cruel, But Good
**Roman Plan Had Promptness as Virtue**

Cruel and brutal as was the Roman system, it did have as its outstanding advantages quick decision, ready submission and prompt settlement.

The second system is one of modern times, which is supposed to correspond to the higher civilization to which the world has advanced. This system, with its reparations and debts, with its theories of economics, and with its experts has created an interminable number of questions constantly complicating and beclouding the situation.

It is quite in contrast even to 1871. France made an inhuman effort to meet the Iron Chancellor's demand in order to obtain the liberation of her territory, and in recognition of his work in meeting the German demand for indemnity, France acclaimed Gambetta "Liberateur du Territoire."

This Bismarckian peace lasted almost half a century and would have lasted longer had Kaiser Wilhelm II not listened to Tirpitz and aspired for naval prowess as well as military hegemony.

The enforcement of the victor's demands is no milk and honey affair. The moment there is a sign of slackening in the severity the vanquished feels it and seizes it as a pretext.

#### Finances Harmed
**Vacillating Policy Aided Money Crashes**

The Germans have prolonged their hardships by their whining; the Allies have increased their own difficulties by the lack of a firm will and by their failure to remain solid on their demands.

This vacillating policy has contributed in part to the disasters in Russia and Austria. The fall of the ruble and the crown soon after the war opened the way for the crash.

This was followed by the fall of the mark, and even though for the most part it had been artificial, it threatened the fall of Germany, and was only restored through the intervention of the powers.

As creditors, we must see to it that Germany is able to rise to her greatest productive capacity. Her industries today are nourished and strengthened by the introduction of foreign capital, mainly American capital.

The disagreement on reparations is still going on, even after the experts of all the powers have examined the question for months Italy, France, Belgium were granted an increase in their allotments of the reparations, and now England wants a greater share.

Italy accepted the Spa percentages at that time because she was alloted at that meeting an additional sum in the 25 per cent of what was to be reparations collected from Austria, Hungary and Bulgaria. Austria and Hungary were a total loss. The capacity of Bulgaria was negligible. Italy's additional reparations from these countries faded.

To compensate Italy in some small degree for their loss, the Young Plan contemplates to increase Italy's share from German reparations. Italy gained no col-

(Continued on Page Two, This Part.)

# MY STORMY LIFE By LEON TROTZKY

# 'Why I Was Deported From Spain and Came to New York in 1917'

## 'The Door of Europe Was Slammed in My Face At Barcelona'

By LEON TROTZKY.

CHAPTER VII.

TWO French police inspectors awaited me in my little apartment in Rue Oudry. One was a little man, past middle age, the other an enormous fellow of about 45, bald, and ominously dark. Their civilian clothes sat awkwardly on them, and they instinctively saluted when they replied to a question.

When the time came for me to take leave of my family and my friends, they stretched their politeness to the extent of hiding behind a door. At the last leave-takings, the elder man repeatedly took off his hat to my wife, with an "Excusez madame!"

Both had been on my tracks for two months at least, so their faces were quite familiar to me. One of them gave me an almost amiable look as he wrapped my legs up in the rug and closed the door of the motor car. He reminded me a little of a hunter, delivering game paid for in advance. The motor rumbled off and we boarded the express train for Spain.

IN EXILE—A fireside glimpse of Trotzky, his wife and one of his sons at Alma-Ata, the remote town near the Chinese border of Turkestan, whence they were last year exiled by the Stalin government in Russia. A few months ago they were deported from Soviet Russia to Turkey.

At Irun the French gendarmes asked me some questions or other, but my fellow-travelers gave him a sort of sign and hurried me through an interior passage.

"Nothing ostentatious — what?" queried my companion. "From here we take the tramway to San Sebastian. You must try to look like a tourist, and not arouse the suspicions of the Spanish police, who are a little particular sometimes. From now on I don't know you—understand?" We parted without effusion.

I was happy to see the sea at St. Sebastian, but terrified by the prices. I proceeded at once to Madrid, where I knew nobody and where no soul knew me. Moreover, as I knew no Spanish, I could not have been lonelier in the Sahara, or in the Fortress of Peter and Paul. There remained the language of art—but that language is easily forgotten after two years of war. With the eagerness of a starving man for a providential meal, I delved into the priceless treasures of the Prado, and tasted again of eternity. Rembrandt — Riberia. The naive and sublime joy of Bos van Akenwith's paintings.

### War Shut Out

**Arrested, 'Views Too Advanced for Spain.'**

An ancient attendant gave me a magnifying glass to look at the tiny figures of the peasants, the donkeys and the dogs, in Miel's pictures. The war here was wholly shut out! everything was solid in its place, the paints and the colors lived their own uncontrolled life.

Sitting in my hotel bedroom, backed by a dictionary, I read the Spanish newspapers and awaited replies to letters dispatched to Switzerland and Italy. I still hoped to go thither. On my fourth day in Madrid I received a letter from Paris giving me the address of Despres, the French Socialist. He was now manager of an insurance company in Madrid.

One day—it was November 9—the chambermaid of the little boarding house where Despres had lodged me burst into my room with frightened gestures, beckoning me out of the room. In the corridor I saw two burly fellows who roughly ordered me to follow them.

"Am I, then, under arrest?" I asked.

"Yes, for an hour or two."

I was kept sitting on a chair at the police station for seven hours. At 10 o'clock that night I was taken upstairs. The chief, through an interpreter, informed me that I was requested to leave Spain forthwith, and that meanwhile my liberty would be "subject to certain restrictions."

"The reason?"

"Your views are too advanced for Spain," he replied.

The police agent took me to prison in a cab at midnight. There was the inevitable inspection of my chattels in the midmost prison—at the intersection of five four-story buildings.

Wobbly iron stairways. Silence—silence of the peculiar prison sort, full of heavy effluvia and nightmare. Dim electric lamps in the corridors. I had seen it before in other prisons. The clanking of iron doors being opened. A wide, evil-smelling cell, a miserable, repulsive bed. The clank of the door, being closed. How many prisons does this make?

I opened the small window behind the grating. It was cold outside. Without undressing, but buttoning up all my buttons, I lay down on the bed and put my overcoat over me. Then only did the ironical oddity of it strike me.

### Sense of Humor

**In Prison He Laughs Himself to Sleep.**

"In Madrid in prison!"

I had never dreamed of that before. Izwolski, the Russian Ambassador in Paris, had done his job well. In Madrid! Here was I, in a bed in the "model" prison of Madrid, laughing. I laughed until I fell asleep.

When, on the third day, I was called to undergo the anthropometrical examination and asked to dip my fingers in ink to make fingerprints, I flatly refused. They had recourse to "force"—

*IN THE preceding instalment, Leon Trotzky told of his hasty emigration from Vienna to Switzerland at the outbreak of the World War, his residence for a time in Switzerland and his wartime experiences in Paris, where he was attached to a Russian newspaper, the "Nashe Slovo."*

*There his views and revolutionary record made him a marked man and powerful influences were invoked against him by the Czarist police through the Russian embassy in Paris.*

*Finally, in the autumn of 1916, he was ordered expelled from France by the French government and representatives of the French police called to escort him to the Spanish border.*

though, I must admit, without any rudeness. I looked out of the window while the warden smeared my fingers and impressed them, one after another, on a dozen different cards — first the right hand, then the left.

Then I was asked to sit down and take off my shoes. I refused again. The officials walked about me in obvious confusion. Eventually I was allowed to receive the visit of Despres and Aguano, who had been released the day before, but from another prison. They told me everything possible was being done to obtain my release.

On the morning of the twelfth the police agent informed me that I must leave that evening for Cadiz, and asked if I desired to pay my own fare. I answered that as I had no desire to go to Cadiz, I certainly should not pay for the trip. I felt that I had done enough in paying for my cell in the model prison. So that evening my fare to Cadiz was paid by the King of Spain.

But why to Cadiz? I took a fresh look at the map. Cadiz marks the extreme corner of the southwest peninsula of Europe; from Berezov, Siberia, behind reindeer, via the Ural Mountains to St. Petersburg, thence in a roundabout way to Austria, from Austria via Switzerland to France, from France to Spain—and finally across the entire Iberian peninsula to Cadiz. General direction — due southwest from northeast. There the continent ends — the ocean begins.

### Many Are Told

**No Attempt Made to Keep Arrest Secret.**

The agents who accompanied me made not the slightest effort to keep their mission secret. On the contrary, they related to every willing ear the full details of my case and gave me the best of references. I was not a banknote forger, but a caballero whose views were unsuitable. Everybody consoled me by saying that the climate of Cadiz was excellent.

"How did you come to arrest me?" I asked the agents.

"Quite simple: telegraphic advices from Paris."

Just as I had thought. The Madrid police had a telegram from the Paris prefecture: "Dangerous anarchist (name) crossed frontier at San Sebastian. Intends going to Madrid." So I had been duly expected, and caused some anxiety when they had not discovered my whereabouts immediately.

The French police had "politely" taken me across the border, and at the same moment their superiors were wiring to Madrid that a "dangerous anarchist" had crossed from Irun to San Sebastian. A leading part in all this was played by the chief of the so-called political police, M. Bidet-Fauxpas. He was the soul of my shadowing and deportation.

The prefect of Cadiz—after consulting the Governor—informed me that next morning at 8 o'clock I would be embarked for Havana, and that by a fortunate circumstance there was a boat for that port at that hour.

"Where?"

"To Havana."

"I refuse to go."

"We shall put you aboard in the hold, if necessary."

The secretary of the German consulate — who was present as interpreter and had a holy fear of the prefect—advised me to "abide by realities."

But this was too much. I reiterated that I would not stand for it. With police panting at my heels I hurried to the telegraph office—through the streets of that charming city, which I barely saw as I flew — and despatched urgent telegrams to Despres, to Aguano, to the political police, to the Minister of the Interior, to Prime Minister Romanones, to liberal newspaper editors, to republican deputies in the Cortes, invoking every plea that might be stated in the limits of a telegram. Thereupon I sent letters to all kinds of people.

Then, still with my guards at my heels, I rushed back to the Prefect. At my urgent insistence he consented to telegraph at my expense to Madrid, saying that I preferred to stay in the Cadiz prison until there should be a steamer for New York. I was determined not to give in to them. Finally I was permitted to remain in Cadiz until the next steamer for New York. That was a real victory.

*NEMESIS—Alexander P. Iswolski, who was Russian Ambassador to Paris during the earlier part of the World War and whom Trotzky blames for his expulsion from France, in 1916, and soon afterward from Spain.*

For the next few weeks I was under the surveillance of the Cadiz police. But it was a benign surveillance, quite different from the sort I had become accustomed to in Paris, where I had spent the better part of two months contriving ways to elude my shadows.

I made the best possible use of my time, studying Spanish history in the library, learning the irregular verbs and practising English in anticipation of my journey to America. The days went swiftly by, and I often found myself regretting that the time was all too short and my progress much too slow.

The steamer for New York

## Madrid Prison Made Him Laugh

was to sail from Barcelona. I obtained permission to go there ahead of time to meet my wife and children. At Barcelona there were new difficulties with the Prefecture, new protests and telegrams, a new set of police agents.

My family arrived, and enjoyed the relative tranquility after the anxiety of their life in Paris. Accompanied by police, we set forth to see Barcelona. The boys liked the sea—and the fruits. We all became reconciled to the idea of going to America, having vainly exhausted every effort to get to Switzerland or Italy.

### Others Favorable

**Italians and Swiss, However, Delay Decision.**

I learned afterward that the Italian and Swiss governments, at the instance of the Socialists, had authorized my admission to those countries, but the decision was delayed until I had gone aboard the steamer for Barcelona on December 25, 1916. The delay, of course, was not accidental. Izwolski's men knew their job.

The door of Europe was slammed in my face at Barcelona. The police saw me and my family off on the Montserrat of the Spanish Trans-Atlantic Company, which took seventeen days to deliver its cargo, live and dead, to New York.

The passengers were an oddly assorted lot, but it was not oddness of an attractive sort. The majority of the male passengers were deserters belonging to the "upper" classes.

A painter was removing his pictures, his talent, his family and everything he possessed far from the line of fire, under the protection of his aged father. A boxer, who was also an author and a cousin and admirer of Oscar Wilde, admitted that he would rather break Yankee jaws in "noble" encounter than he jabbed by "Boche" bayonets.

### Typical Cases

**Deserters, Undesirables, Shipped Out of Europe.**

A billiard champion — a most gentlemanly man—was highly indignant that the draft had reached men of his age. "And for what? For this senseless slaughter?" No, not for him. He expressed sympathy for the ideas of Zimmerwald.

These samples were typical of them all: Deserters, adventurers, speculators or "undesirables" being shipped out of Europe; for nobody was foolish enough to venture upon the Atlantic in those times in a miserable Spanish boat without good and sufficient cause.

It was not so easy to penetrate the reasons for the migration of the third-class passengers. They huddled together, moving about but little, talking still less; they were sullen, knowing that they were leaving one misery to which they had become accustomed as to an old sore, and going to another misery as yet unknown to them. America needed workers—provided they were free of trachoma, anarchy and other diseases.

January 1, 1917. New Year greetings were exchanged among the passengers. I had seen two New Year's days in Paris, and now the third aboard ship. What had 1917 in store?

Sunday, January 13. We were approaching New York. All on board were awakened at 3 o'clock in the morning. The ship came to a stop. It was dark, with a cold wind and rain. On shore loomed the gigantic bulk of buildings. The New World!

(Copyright, 1929, by Charles Scribners Sons. All Rights Reserved.)

*CONTINUE Leon Trotzky's absorbing autobiography in next Sunday's issue.*

# 'Fast Night-Passenger Flying Is Latest Step in U. S. Commercial Aviation'

(Continued from Page One, This Part.)

release mechanism, surer and safer, were added.

Recent success with the radiophone marks another step forward in the effort to whip fog which, with darkness, presents a combination pilots do not like to tackle.

Telephone communication between the pilot and the ground and between planes in flight, long a dream of the aeronautical world, has been perfected by engineers of the Boeing system and is already in use on the western division.

### Tunes to Station

**Easy Matter for Operator to Break In.**

The pilot's radiophone is "tuned to the station." He cuts in by merely flipping a contact lever. He can receive weather reports, dispatching orders, be advised of openings through fog or routes around bad weather, warned against storm zone, receive information about other palnes—even while 200 miles distant from the ground station.

Planes 175 miles apart may be in communication with each other. Pilots can hear the ground operator at 12,000 feet altitude better than at 100 feet because he misses ground absorption.

The radiophone adds to the safety of night flying, reduces the number of emergency landings due to weather uncertainly, increases the number of trips completed on time and increases the pay load by reducing the amount of excess gasoline previously carried to give ample cruising radius in uncertain weather.

It is a mechanical possibility for a passenger in the air to be connected with his home or any other phone number; but the present Department of Commerce permit stipulates use only for messages with operation of the plane, and "protection of life and equipment."

Radiophones and directional beacons make up the "block system" of the air, and put the pilot in closer touch with the operation department than are engineers on trains.

A radio beam is broadcast by transmitters known as equi-signal beacons. Transmitters radiate a characteristic dot and dash signal. When the dots and dashes blend into a continuous series of dashes the pilot knows he is on the course. If he hears dot-dash he is to the left, if he bears dash-dot he is to the right.

In fog or bad weather nearness to an airport may be gauged by the narrowing path of a radio beam, as well as by intensity of signals. A marker, which sends a vigorous signal heard through the course signal, also informs him that he is above the field.

The Department of Commerce plans to have these directional beacons placed every 200 miles.

Some electrical engineers have been optimistic enough to predict that in a few years airplanes can be landed at night and in dense fog, with comparative safety, by radio control. That remains to be seen.

### Infant Industry

**Commercial Transport Only Two Years Ago.**

Commercial air transport is only two years old. Already a government official has predicted that soon all first-class mail between certain cities will be carried by air, and that all cities of 50,000 inhabitants or more will be in the air mail network.

The linking of major cities with multimotored passenger transports already is well under way. The day of large transports for high class express shipments is not far away.

The passenger transports of the future will be larger, faster and more comfortable than were dreamed of a few years ago. Transports which will carry 18 to 30 persons are being built and airplanes with operating schedules of 150 miles per hour and more are in the minds of conservative aeronautical engineers.

The American has a complex for speedy handling not only of his own person, but of his goods. To give him the maximum speed of air transport will require us to make night flying as common and as safe as day flying. We are approaching that goal.

(Copyright, 1929.)

# Peril in War Debt Delays Seen by Premier Mussolini

(Continued from Page One, This Part.)

onies, nor was she granted the right to exploit mines.

France and England divided the colonies and shared the mineral spoils, but Italy, after her formidable effort in the World War, was left impoverished, overburdened with debt and empty-handed.

### Hard Knot

**'Experts' Solution Is the Best One'**

We are now witnessing at The Hague a great spectacle of oratory on the question. Mr. Snowden, the British Chancellor of the Exchequer and one of the great pillars of the new Labor government, has been a fierce spokesman for England's rights, basing his contention on the fact that England is entitled to a greater share of German reparations than alloted by the Young plan because of her greater sacrifices during the war.

It is a knot difficult to unravel. The experts had been given the task of examining all these economic and political intricacies. Britain was represented on the Experts' Commission by the most formidable array of world-renowned economists, and so was America, and all those experts arrived at a unanimous decision.

**How shall we return to discuss over again the whole problem?**

What is remarkable is that the leader of the British Labor Party should lead the fight for England on such nationalistic lines. The Labor Party has granted an extended independence to Egypt on the principle of self-determination and democratic conceptions of the concord of peoples. Now Mr. Snowden leads a fight purely on national claims, apparently in complete oblivion to the professed adherence of his party to international solidarity.

**Where in the fight can he find agreement between what the Labor Party preaches in international fellow-feeling and his stern demand that strong and powerful England be granted a bigger share of German reparations?**

### Unity Lacking

**Labor Spirit and Demands Don't Harmonize**

There is no unity of spirit with his policy toward a solution of reparations and the policy promulgated as his international code of action. Can it be that when it comes to stern reparations that England demands her material share, but—with her ethereal principles of international fellowship of peoples—England of the Labor Party is most enthusiastic for human solidarity?

**The Young Plan, when all the conflicting cross-current elements are taken into consideration, seems to be the best that can be worked out from the complex, intricate situation.**

England has indeed as much concern to require this question settled as any of her allies.

**It would be most dangerous to increase this international friction.**

There is but one way to hasten the settling of all this restlessness and irritation and that is through this chance for economic restoration.

England heretofore has been the balancing influence in this European muddle.

This conference must succeed and it is bound to succeed or else we are faced with a European financial crisis. Delay and talk are forestalling the solution.

**Europe can be put on its feet and England will gain with all the rest when the question has been finally removed from the field of international controversy.**

(Copyright, 1929, by United Features Syndicate, Inc. All Rights Reserved.)

# Dr. Woods Hutchinson: 'How Your Body's Marvelous Cooling System Works Constantly to Prevent You From Burning Up'

## 'Perspiration Is Nature's Own Private Shower Bath to Keep Human Furnace From Scorching Us'

By WOODS HUTCHINSON, A. M., M. D.,
*Eminent Physician, Whose Articles on Health and Hygiene Are Widely Read.*

"SWEET are the uses of Adversity" sang the poet; but if he had changed the second "e" into an "a," so as to run "Sweats are the products of adversity," he would have been more clinically accurate, even if not so high-brow and philosophic.

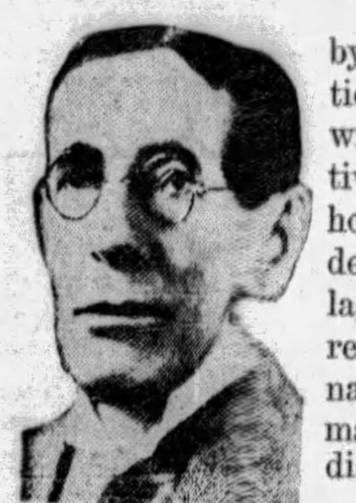

Dr. Hutchinson

In the consultation room, or by the bedside, profuse perspiration is usually a sign of something wrong. And we are authoritatively informed that even the honorable perspiration which bedews the countenance of the village blacksmith, or of any other representative of labor, was originally a punishment for sin and a mark of social inferiority and disgrace.

First impressions are proverbially lasting. Ever since our father Adam heard his sentence "Cursed be the ground for thy sake, thorns and thistles only shall it bring forth for thee; In the sweat of thy brow shalt thou eat bread," we have mentally associated sweat with discomfort, stickiness and heavy labor, and looked upon it as a regrettable oversight of Nature, if not an unmitigated nuisance.

Yet without it we would dry up and burn out as promptly as an auto with an empty radiator. But, to carry the simile still further, an auto with a leaky radiator is bound to have engine trouble, and, while a certain amount of sweat is indispensable, too much of it, especially if at the wrong time, is a very definite danger signal. Moderation in sweating is just as important as in everything else.

### Quite Simple
**Sweat Appears on Our Skin Like Dew**

Physically, sweat is quite a simple proposition, merely the sudden appearance upon the surface of our skins of innumerable droplets of water, like the dew on a leaf, though not half so picturesque.

It is almost as simple as the dew, which it looks like, just plain water, with a spoonful or two in the gallon of salt and body wastes which are greatly increased in kidney diseases, but it plays a star part in one of the most dramatic struggles which our body stages; that of keeping our internal temperature always on an even keel.

The director of the play is the Heat Center at the base of the brain, which, as soon as the body heat begins to rise above the normal 98.04-98.06, throws nearly half the blood in our body into the network of blood vessels and just under the skin. Which is why our faces flush up and redden when we begin to feel the heat.

### In Emergencies
**Vast Sprinkler System Called Into Play**

This high tide of blood spread all over our surface gives the blood a chance to throw off its surplus heat, and bring our internal temperature back to its exquisite "hair-edge" balance, which we never deviate from more than a degree, or degree and a half, unless in the grip of some infection.

Often this surface cooling of the blood is all that is needed, but if not, another message is flashed by the Heat Engineer in the brain to the 2,000,000 sweat glands scattered all over our skin, to spray water out all over our surface and do it quick!

This self-acting shower-spray nearly doubles the rate of evaporating and cooling, and in our own bodies brings the temperature back to normal, unless some actual fever or other disease is present.

How effective and powerful it is and how vital to our health may be glimpsed by an instance—reported recently by a well-known physiologist—of a man who, though in otherwise perfect health and condition, had no sign of sweat glands or pores and could not shed a single drop of perspiration.

In the cool and cold months of the year he got along very fairly, but when harvest time came, unless he were given a light job in the shade, in a few hours he would be completely prostrated. On taking his temperature it was found to have run up to 105 degrees or even 107 degrees Fahrenheit, eight degrees above normal! He had simply no control over his internal temperature, and literally almost perished in hot weather.

Healthy men, whose Heat Center is in full control, can work hard in furnaces, mills or mines, where the temperature may reach 105 degrees, 110 degrees or even 120 degrees, without injurious results, provided they drink three to five gallons of water a day and evaporate it freely from their skins and kidneys.

But a thermometer slipped under their tongues would show a constant internal temperature of not to exceed 100 degrees!

But, to slightly alter a famous phrase, "all is not sweat that glistens." It is merely the unusual amounts caused by special conditions that visibly appears upon our surfaces. As a matter of fact, there is a constant, though much smaller, outpouring from our skin, day and night, the whole year round.

This is called invisible or insensible perspiration, and is given off at a much slower rate, ranging in amount from a quart to three pints a day.

The sweat glands and the hair-bulb glands together pour a thin coating of Nature's cold-cream all over our surface, so that our irrigation system of sweat is an "oil-well" also. This cold-cream lubricates the skin and keeps it in perfect condition, but must be bathed off frequently, especially in warm weather.

Nor is there any aesthetic disadvantage in an unwashed skin. The piling up of greasy wastes, mixed with the salt of the evaporated sweat, not only tends to produce irritation of its own account, but also serves as a natural "fly paper" for any dirt or dust, and an ideal breeding ground for stray bacteria with which the skin may come in contact. It is no accident that this Age of Cleanliness is so singularly free from the "Eczemas" and "Salt Rheums" and chaps which were among the commonest minor afflictions of the years B. B.—(Before Bathtubs).

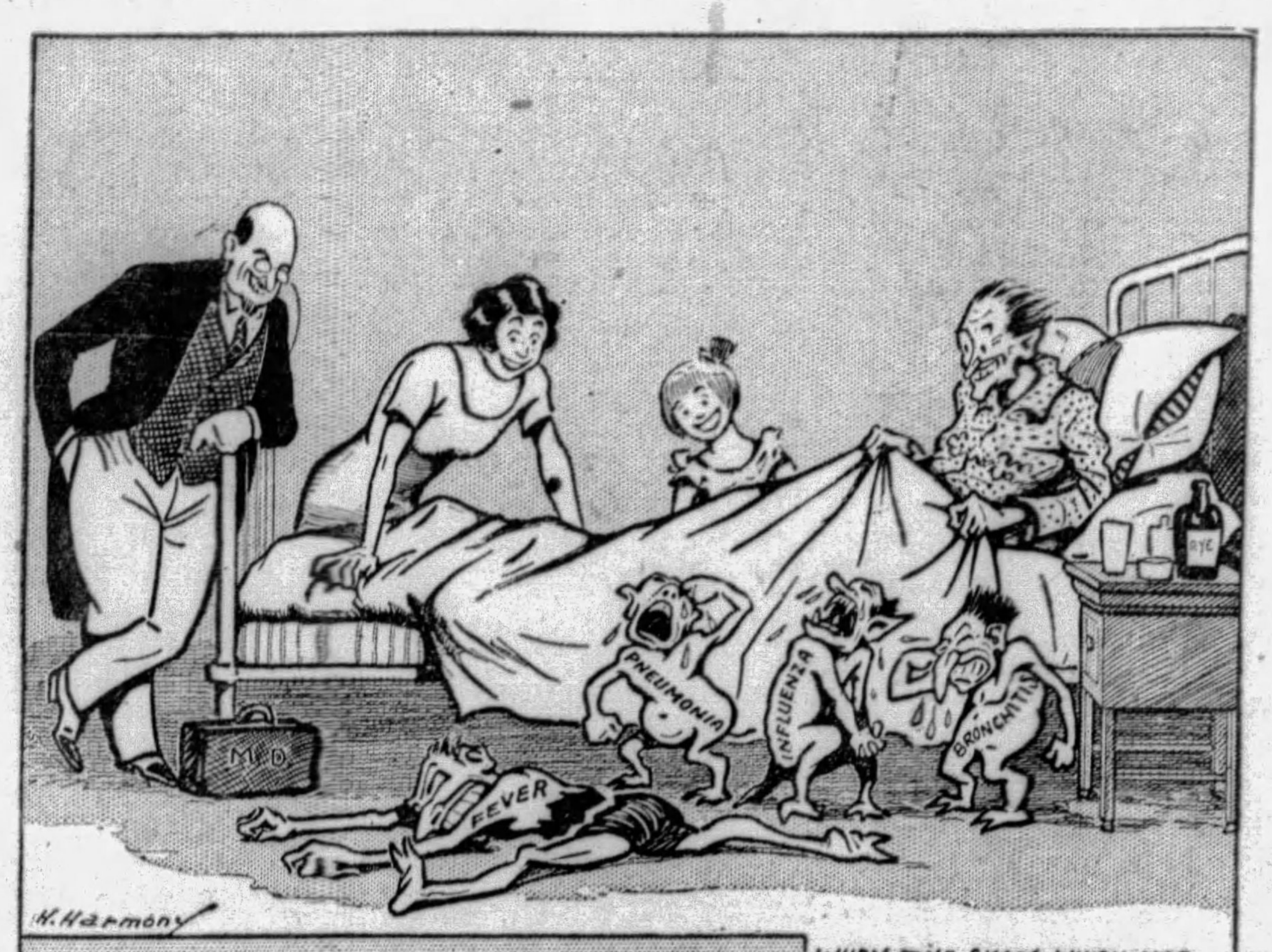


WHEN THE SKIN WHICH HAS BEEN HOT AND DRY FOR WEEKS SUDDENLY BECOMES MOIST AND COOL, EVERYBODY KNOWS THAT "THE FEVER IS BROKEN" AND REJOICES ACCORDINGLY

BROMODROSIS, THOUGH OBSTINATE, CAN USUALLY BE INDUCED TO "MOVE ON" BY THE USE OF PROPER ANTISEPTICS AND DEODORIZERS.

And these same factors apply with even more force to children than to adults, and to babies most of all.

The business of growing up is a very strenuous one, especially during the first few months, when the chemical engines of metabolism are running full speed, day and night, sleeping or waking. And as perspiration is intended to help rid the body of certain wastes as well as to cool the blood, a healthy growing child perspires more vigorously and constantly than a grownup.

Which, in turn, means that he is in real need of more frequent bathings to keep his skin healthy. In this connection it might be said that while cool water is pleasant as a remover of perspiration, warm water plus mild soap is even more effective as a loosener of the surface wastes. Followed by a first-class talcum and boracic acid dusting powder.

A baby's skin is not yet adjusted to the air and dusts

## 'Mopping Your Brow Is Sign Of Good Health'

and clothing, and he can—and does — suffer acutely from eczema and "salt rheum" and pustules if he is not kept constantly and spotlessly clean.

Here is another victory for instinct; the profound impulse of the doting mother to give her beloved offspring another bath whenever she can't think of any other way to fuss over him is really an excellent health measure. Provided always, of course, that it is done with warm water, gently applied, and is followed with cold cream, to restore the natural oil to the skin, and dusting powder to prevent the surfaces from chafing.

Thus "honest sweat" is good, but the sweats of disease are quite a different story.

### 'Night Sweats'
**Due to Weakening of Over-Taxed Heart**

The dreaded "night sweats" of advanced tuberculosis are largely due to weakening of the over-taxed heart and the piling up of toxins in the blood, which the system, in desperation, tries to wash out through the skin.

Their occurrence at night is probably due to the fact that during most of the day the tuberculosis patient has an abnormally high temperature, and fever temperatures paralyse the skin's sweat producing powers. After reaching its peak about 4 o'clock in the afternoon the temperature usually begins to decline, reaching its lowest point about midnight.

But as the whole regulating mechanism is out of order the falling wave sweeps on down below normal; the weakened heart and the toxin-laden blood renew their demands on the skin for relief, and the latter, freed from the grip of the fever, responds with a profuse, clammy perspiration.

Under modern treatment, however, "night sweats" are becoming much less common. And when they do occur there is consolation that they are a sign of continued resistance by the body to the onslaught of the bacilli.

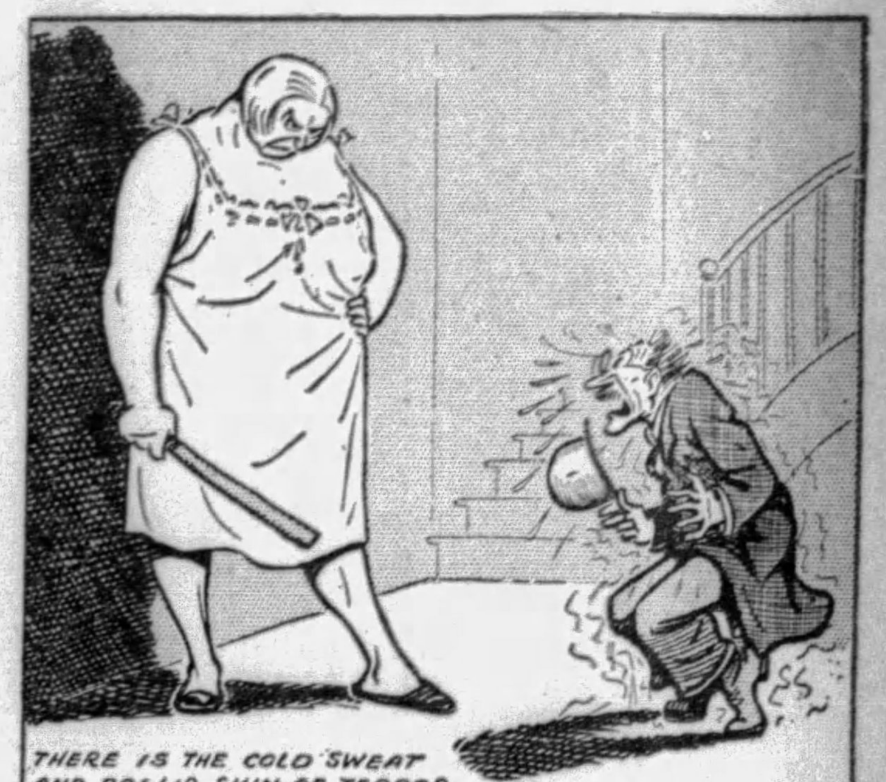


THERE IS THE COLD SWEAT AND PALLID SKIN OF TERROR, DUE TO SHEER FRIGHT

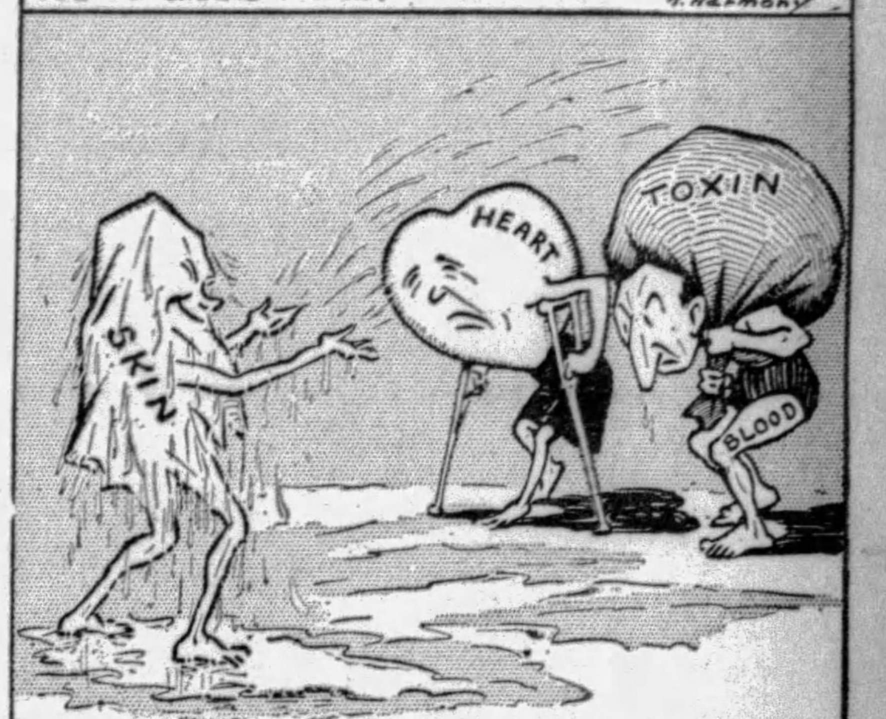


THE WEAKENED HEART AND THE TOXIN-LADEN BLOOD RENEW THEIR DEMANDS ON THE SKIN FOR RELIEF. THE SKIN RESPONDS WITH PROFUSE PERSPIRATION.

The most common type of abnormal sweat is the so-called critical perspiration, which marks the crisis or turning point of some of the acute fevers, particularly pneumonia, bronchitis or influenza.

Here it seems to be rather in the nature of a sign that the heat center, after letting the gears run wild for days and even weeks in the fierce insurrection of fever, has at last regained control of the situation. When the skin which has been hot and dry for weeks suddenly becomes moist and cool, everybody knows that "the fever is broken" and rejoices accordingly.

These are the serious uses of sweat: Cooling the burning blood of toil, washing out the poisons of bitter sickness, moistening and soothing the parched and burning skin of fever.

Then there is the cold sweat and pallid skin of terror, due to sheer fright, paralysis of the sweat center in the brain.

Last but most important in disease is the splendid emergency role which sweat plays in Bright's Disease and other serious diseases of the kidneys. Though in health almost pure water with a little skin cream, in kidney breakdown it catches up the burden of the failing kidney and pours out upon the skin a tide so salty with urea and choridis that the surface fairly glistens with salt-crystals.

### Most Valuable
**Sweat Is Our Good Samaritan in Illness**

When aided by sweat cabinets or hot-chambers in hospitals, the flow of sweat may be raised from the normal quart to three and even four quarts a day, and this splendid flush can carry out of our system more than half the normal output of kidney wastes (urea). This gives the diseased kidneys a chance to rest and recover and now saves hundreds of lives every year.

It sometimes turns brown or reddish in color, so as to stain the clothing. And to show its full powers of making itself unpopular it can develop also a most offensive odor.

This last "halitosis" is named "bromidrosis" and is due to a germ, or rather a fungus, growing in the warmth and moisture of the arm-pits. Though obstinate, it can usually be induced to "move on" by the use of proper antiseptics and deodorizers.

Humans may rarely revert to the primitive in local sweat patches and be annoyed by patches of perpetually sweating skin, on the back of the hand, or arm, or leg, or on the cheek. These are probably due to disturbances of the sweat-nerve supplying that area and seldom give rise to any trouble except the slight local dampness.

Sweat, insignificant as it appears, and invisible as it mostly is, is one of our most valuable secretions. It water-cools our body motor, gives us the power of living and thriving in every zone from the Equator to the Poles, cools and moistens the parching skin of fever.

It is our Good Samaritan in sickness and complexion reviver in health.

(Copyright, 1929, by Woods Hutchinson.)

# INTERVIEWING The IMMORTALS by George Seibel

## Gen. Julius Caesar Has Gone Pacifist

ST. ALBANS, August, 1929.

MINE HOST MAGUIRE of "Ye Old Fighting Cocks" tavern drew a mug of creamy ale and told me I might consume it out in the garden. "There's an odd cove there," he said. "Looks crusty, but tips liberal. Retired army man, I s'pose. Likes his brandy neat!"

Through a narrow passage I reached the shady spot close behind the oldest inhabited house in England.

There I saw the "odd cove," a bald-headed gentleman, with an aquiline nose, deeply immersed in his ale-pot.

"Drinking ale is a patriotic duty in these days of drought, when the lawns need the water," I said for an opening.

He grunted.

"Pleasant spot here," I went on. "And not a radio since King Offa built it in the year 795. That makes the inn 1,134 years old. Quite a venerable age!"

"Have you seen what's left of the Roman wall?" he grunted. "That's much older."

"Not so well preserved," I ventured.

"Not since that old she-cat, Queen Boadicea, massacred 70,000 Romans here. Before that the town of Verulamium rivaled Pompeii."

"Now it's a meadow and a marsh, while St. Albans, up on the hill, sells stockings cheaper than London."

Again he grunted, and I went on:

"They say Oliver Cromwell slept in this inn, and stabled his horse in yonder shed. Old Oliver was a mighty man of war!"

"Do you know that this is the place where Julius Caesar defeated Cassivelaunus?" he grumbled. "That was a bloodier battle than Cromwell ever saw."

"I passed over the ground," I said, "in going to St. Michael's Church. Sir Francis Bacon's buried there, you know. Great writer, the Baron of Verulam—his works are still read."

"So are the Commentaries of Julius Caesar," snarled my companion.

Then suddenly I recognized him.

"Ave Caesar Imperator!" Thumping my tankard thrice upon the table, I gave him the Fascisti salute.

"That's all done away with," he said thawing. "Now I'm just plain Giulio Cesare. And I left Italy because I got tired of watching Mussolini trying to look like me."

He struck a Napoleonic pose.

"You don't like Il Duce?" I inquired.

"Let him beware of the Ides of March! Everything is 'Vietato' now in Rome. That's Fascisti for 'Verboten.' I wouldn't wear a black shirt. So I stowed away on an airplane to visit my old battlefields."

"Going to get out a revised edition of 'De Bello Gallico'?"

"No," he sighed. "The day of war books is past."

"But yours was a good one," I urged. "If you hadn't been your own war correspondent, the world wouldn't remember the fellows you thrashed, Vercingetorix and Cassivelaunus."

"They remember that fellow Bacon too," he said. "Did you see his monument in the church? Looks like a tipsy squire sitting astride a cask! If he was no wiser than he looks—"

"He knew the difference between a syphon and a cipher," I suggested.

"That's a good one," said Julius. "You probably know the capital jest I put into my book."

"Brutus had a reason," I thought, but kept my thought to myself.

"You were a war correspondent," I said. "Every war has its atrocities. You also knew it pays to advertise. That was a great slogan you coined: 'Veni, vidi, vici.' You ought to get out a new edition."

He shook his head energetically.

"War books are done for," he said. "War used to be a man's game—now the general presses a button and kills a lot of babies. We used to take our short swords and fight; now they take the long bow and lie till they're blue in the face. I'm through with war. It's a dirty business and dangerous!"

### Birthdays of Authors

Today, August 18 (1819)—Thomas William Parsons, American poet. "On a Bust of Dante."

August 19 (1780)—Pierre Jean de Beranger, French poet.

August 20 (1625)—Thomas Corneille, French poet.

August 21 (1808)—William D. Gallagher, American poet.

August 22 (1809)—Albert Brisbane, American reformer. Father of Arthur Brisbane.

August 23 (1863)—Amelie Rives, American novelist. "The Quick or the Dead."

August 24 (1810)—Theodore Parker, American clergyman and writer.

"So you hold with the Labor Party?"

"You should spell that with a 'u,'" he admonished me. "The Labour Party ought to know something about war. They pay for all of them. And they fight 'em too. Right up the hill stands the Great Gateway of St. Alban's Abbey. It was besieged by peasants during Wat Tyler's rebellion. Then the army of Richard II came along, and dispersed them, and put John Ball to death with 18 of his followers."

"One of the martyrs of the working class," I suggested. "This place is renowned for its martyrs. Up there in the cemetery George Tankerfield, a baker, suffered death by fire in 1555 for his faith. I wonder what his faith was."

"Any faith will do," said Caesar with bored expression. "Do you believe the story about Alban, the Roman soldier, who helped the holy priest Amphibalus to escape, and was beheaded for it on the spot where the Abbey Church of St. Albans now stands?"

"The story may be true," I said. He went on:

"Do you believe the story about the two Roman ladies lost in the woods further up the hill? After long wandering they espied the lights of Verulamium and built the Clock Tower on the spot to show their gratitude. Do you believe that?"

"The Clock Tower was built in the 15th century, I know, but the story's in print."

"So's the story about King Cymbeline, who reigned on this spot after I left Britain the second time. That Clock Tower was really built to get the apprentices of the town out of bed at 4 in the morning."

"Don't you believe the story about Cymbeline either? Shakespeare put him into a play."

"For that matter, Shakespeare put me into a play, and killed me off in the third act. He took all the gossip old Plutarch spun about me. If a thing's in print, it's hard to live down. That's why I wrote the story of my own campaigns."

"You were wise — but, really, Heineman or Harper would be glad to put out a new edition."

He shrugged his shoulders.

"No, I'm through with war. It doesn't pay. After our Roman Legions left here the Saxons burnt the town in the year 516 and it was a heap of cinders and ruins for 280 years. Then Saxons and Angles, Jutes and Danes, Picts and Normans slaughtered one another for centuries. Then the Red and White Roses, then Roundhead and Cavalier, reddened the River Ver with their blood. All for what?"

"Your Legions started the gory doings," I suggested mildly. "Why did you land here?"

"No good reason whatever!" he growled. "I should have stayed home and stuck to the fire insurance business. But we had the Legions, and had to keep them busy. An army and a navy must have something to do, or the people will get tired of paying taxes and pensions. Up there in the Abbey School they're putting the boys through the military drill. Looking for more wars! Haven't they had enough?"

Quite disgusted, he raised his pot of ale and drained it to wash down his ill humor.

"People haven't any sense," he said, "or they'd know a pint of ale is better than a pool of blood."

And he thumped his mug on the table for another filling by Mine Most Maguire.

### Best Sellers in Pittsburgh

**The following books are selling best in Pittsburgh book stores, according to lists furnished by J. R. Weldin Co., T. Edward Jones, Priscilla Guthrie's Book Shop, Hays' Book Shop, Kaufmann's Book Department, Horne's Book Department, Gimbel's Book Department and Boggs & Buhl's Book Department:**

"All Quiet On the Western Front," by Erich Maria Remarque.

"Satan as Lightning," by Basil King.

"Paying Guests," by E. F. Benson.

"Falmouth for Orders," by A. J. Villiers.

"Young Mrs. Greeley," by Booth Tarkington.

"Jim the Conqueror," by Peter B. Kyne.

"Men and Machines," by Stuart Chase.

# RADIO NEWS and PROGRAMS



## Pacific Coast Chain Coming To Pittsburgh

**Facilities for Network Broadcasting Part of Plans For New KQV.**

By DARRELL V. MARTIN,
*Sun-Telegraph Radio Editor*

Negotiations for entrance into Pittsburgh of the American Broadcasting Company were well under way last week with the possibility that KQV will be the local outlet for the Pacific coast chain. Plans for the new KQV call for half a floor in a large downtown building with provisions for chain broadcasting, it was learned.

Giving credence to this hypothesis was a substantial report from Wheeling, W. Va., that WWA will be a link in the fast growing western network. WWVA soon will be on the air with a five thousand watt transmitter. Glenn Boundy, former operator at WCAE, is chief engineer of this station.

KQV officials have refused to discuss correspondence with the ABC, but it is known that the two companies have progressed rapidly in their plans to include Pittsburgh in an eastern chain of six stations to be served by KYA in San Francisco. Milwaukee is the station farthest east in the ABC network at the present time.

With the ABC chain in Pittsburgh, listeners will have a choice of four national networks for their programs. The city's position in radio will then be on a par with Chicago, the only other city in the United States to receive programs of all networks on the air.

## Concert Stars In New Series

Inauguration of a new program, bringing before the microphone concert artists famous here and abroad, is announced by the National Broadcasting Company for Saturday night, August 31, at 8:30 o'clock, eastern daylight savings time. Under the title of the "Marvin Musicians," the new presentation will be heard each week for a half-hour period.

Replete with vocal and musical selections by classical and semi-classical composers, the program will be varied from time to time with the folk music of the United States and the colorful countries of Europe.

Dolores Cassinelli, soprano, will be featured in the initial broadcast, singing "Rimpianto," by Toselli, and "Mare Chiaro," by Tosti. A 24-piece orchestra, under the direction of Hugo Mariani, will provide a musical background for the entire broadcast and will play selections, elaborating the beauties of Italian provinces.

The half-hour of entertainment will be heard through 11 associated NBC stations, with WJZ as the New York outlet.

### *Dancing Masters Radio Enthusiasts*

The Dancing Masters of America, holding their annual convention in the William Penn Hotel, will be welcomed to Pittsburgh today by Hamburg Brothers, distributors of Majestic receiving sets.

Majestic combination model 181, officially endorsed by the organization, will be displayed at meetings this week. At 9 o'clock tonight the dancing masters will tune in on WJAS to hear the "best slogan for dancing" selected by Wendell Hall and his Majestic Theater of the Air from thousands submitted in a recent contest. The writer of the best slogan will receive $500 and a Majestic combination 181. A Majestic 92 will be second prize and a Majestic 91 third prize.

### *Parade of Popular Songs on Organ*

A parade of popular songs will be played by Jesse Crawford, "Poet of the Organ," during his broadcast from WJAS at 10:30 o'clock Saturday night. In this composition Mr. Crawford has included many of the public's favorites, both old and new, combining them as a "Patrol" with unusual results, due to his ability to simulate on the organ every instrument used in band and orchestral work.

The "Andante Cantabile" of Tschaikowsky, Poldini's "Dolly Waltz" and "Loe Sends a Little Gift of Roses," will also be played.

### *Radio Stars' Mail Doubled Within Year*

SAN FRANCISCO, Aug. 17.—Fan mail of five Pacific Coast stations has increased 100 per cent in the past year, a recapitulation shows.

Requests for photographs are steadily increasing, but not at the rate of audience mail.

The figures did not include thousands of requests for special numbers or letters praising programs. During the first six months of 1929 letters to the various stations averaged 6,000 monthly, while a year ago the average was not quite 3,000.

### *Suggest Numbering European Stations*

PARIS, Aug. 17.—(AP.)—Another solution has been proposed for the wireless amateur's greatest difficulty in Europe, the identification of foreign stations. The latest proposal is that all users learn the numbers in Esperanto from one to 100 and every station, after announcing its name, add its number in Esperanto.

### *'Rhapsody in Blue' As Organ Novelty*

Gershwin's "Rhapsody in Blue" will be featured by Lew White, organist, in his recital program to the broadcast through WCAE Saturday night at 11 o'clock.

## Cub Reporter Scoops Town

The cub reporter who invariably tells his city editor that there was no story at the wedding because the groom failed to show up, and who eventually scoops the town on the biggest story of the year will become a radio character in a series of comedy sketches which will make their bow to radio listeners through KDKA Saturday evening at 9 o'clock.

The series will be known as "The Cub Reporter." Each week the cub will tell his girl friend of his adventures in news gathering and of his earnest efforts to scoop the town. The sketches are written by Peter Dixon, himself a former cub reporter. He will play the part of the cub, Jerry Jackson. The girl friend, Doris Blake, will be played by Miss Aline Berry.

The first episode deals with the cub's adventures in reporting a price war among the push cart merchants of New York's East Side.

## I Wish to Know

James Mertha, Butler: What causes the buzzer noise on WJAS programs lately?

**A.—The new WJAS transmitter is 15 miles from the studios in the Law and Finance Building. It will be some time before landwire interferences are entirely eliminated. The trouble is not with the station itself.**

Henry Donnelly, McKeesport: Do political candidates pay for time on Pittsburgh stations?

**A.—They do.**

J. O. Reeves, McKees Rocks: On what wavelengths do ships do their transmitting? Can they interfere with regular broadcast programs? To settle an argument, who invented the super-regenerative circuit?

**A.—(1) Six hundred meters is the standard wavelength used by ships and commercial companies. (2) Not very well, since the regular broadcast channel runs from 150 meters to 545 meters. (3) Maj. Edwin H. Armstrong.**

Martin Shuster, Homestead: When "Buddy" Bushmeyer leaped from a plane 10,000 feet in the air and described his descent over a short wave transmitting set recently, why wasn't he injured upon striking the ground? Is it possible to receive programs underground?

**A.—(1) The transmitting set weighed only 24 pounds and it was strapped to Bushmeyer in such a way that it broke the impact of his fall. You are right in assuming that a parachute jumper hits the ground with great force. (2) It has been demonstrated several times. Recently Phillips Carlin, couched in the Cave of the Winds at Niagara Falls, several hundred feet underground, described the roar of the falls.**

### *Nugent, Alley Sing 'Just Another Kiss'*

Helen Nugent, soprano, and Ben Alley, tenor, are to be heard in a number of popular selections during the Romancers program broadcast from WJAS at 8:30 o'clock Saturday eening. "Leae Me a Beautiful Melody" and "My Cairo Love" will be their solo contributions; "Rain," "Just Another Kiss," and "Then We Canoe-dle Ooodle Along," will be heard as duets.

"The Breakaway," "Satisfied" and "Big City Blues" will also be played.

### *Flit Soldiers Turn To Sports of Navy*

The Flit Soldiers will indulge in the water sports of the Navy for the regatta program which will be broadcast through KDKA Wednesday evening at 9:00 o'clock.

The band will sound out the strains of the sailor's hornpipe, and the doughboys of the Flit Army wil harmonize in several salty songs beloved by all jolly "Jack Tars." Private Smith will present his version of a salt water comedy song.

## Bead for Every Mood Is Latest Fad in Studios

PAULA HEMMINGHAUS, National Broadcasting Company contralto, is a great believer in moods and uses beads to express them. When she is feeling light-hearted she wears pearls. When she feels like conquering the world, she wears red and black beads, and when she is feeling somewhat downcast, the beads are pale lavender.

## MODERNISTIC TREND INVADES RADIO STUDIOS IN PITTSBURGH

*SOME CLASS to the new WJAS studios. They are modernistic, futuristic, different. Jim Hughes introduces Doris Eades, staff pianist, while Frances Owen, announcer, stands by ready to take the microphone for the next program.*

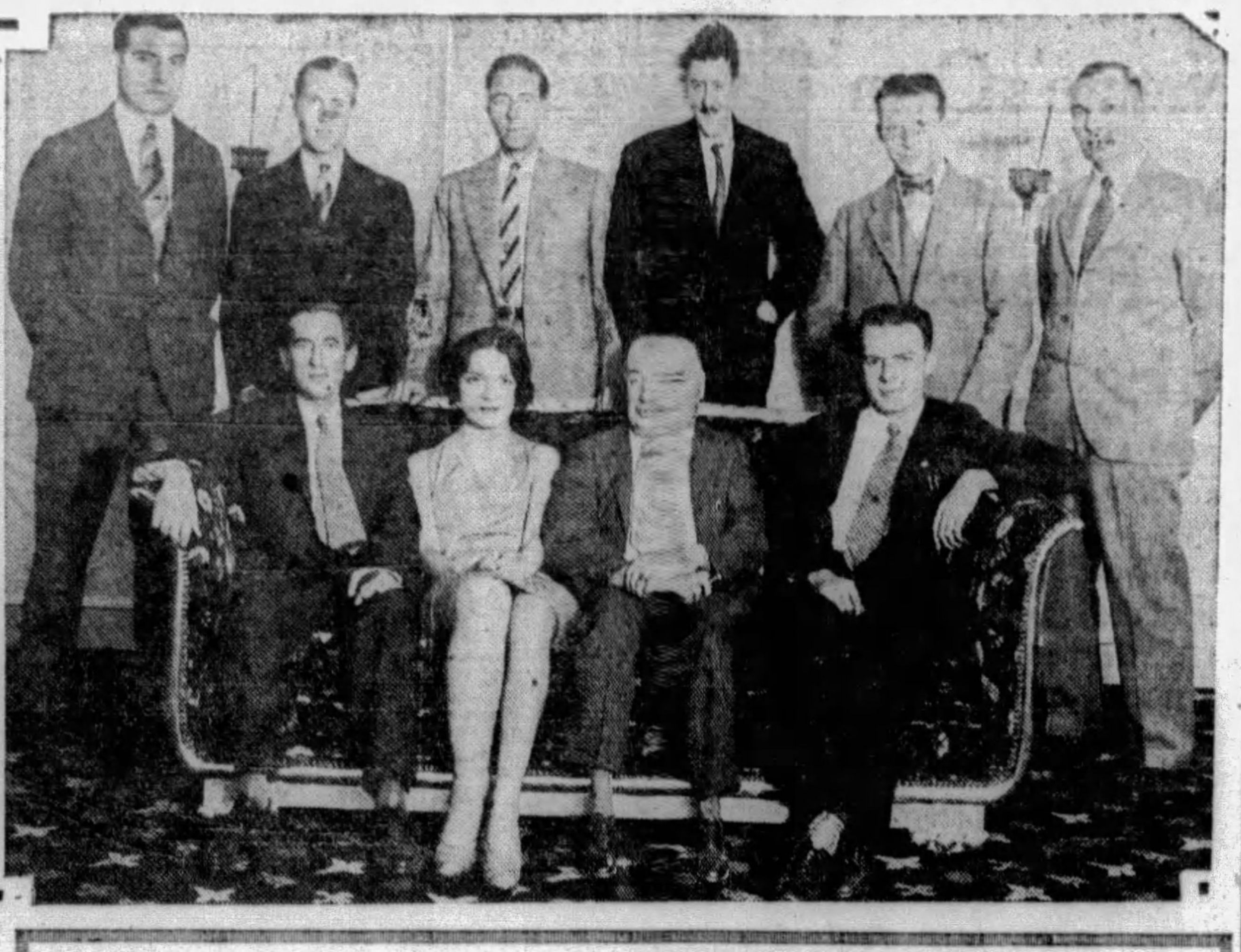

*FOLKS you hear a lot about but never see. Seated we have Robert M. Thompson, manager of the commercial department; Marcella Deverson, secretary; H. J. Brennan, general manager of WJAS; Howard E. Clark, announcer. Standing, Frank R. Smith, Robert M. Thompson, Jr., commercial department; Jim Hughes and Francis C. Owen, announcers; Walter J. McCoy, chief engineer; Frank Brosi, commercial department.*

## *Arden and Ohman Next Victor Stars*

Victor Arden and Phil Ohman, popular ticklers of the ivories, will be the stars of the Victor half-hour of dance music from WCAE from 8:30 to 9:30 p. m. on Thursday evening.

These two pianistc interpreters of modern dance-compelling tunes are said to have caused more rugs to be rolled back than any other pair of artists on the air. Both are exclusive Victor stars and started out originally as individual soloists in the days when recording difficulties made the reproduction of piano music a hazardous undertaking.

Arden is from Wenona, Ill., and Ohman was born in New Britain, Conn. Meeting as separate performers in the Victor studios the two hit upon the idea of teaming up and today they work with two pianos which modern electrical-recording records reproduce with lifelike fidelity. As a result of their record popularity Arden and Ohman were invited to play in one of New York's largest motion picture theaters and so great was their success that they were soon featured headliners in several outstanding Broadway revue hits including "Oh Kay," "Funnyface," "Treasure Girl" and "Spring is Here."

## *System That Beats 'The Third Degree'*

Capt. F. T. Hawtrey, of the Los Angeles Detective Bureau, an officer noted for his effective work in solving a number of crime mysteries, contributes the feature of the Detective Mystery from WJAS at 9 o'clock Thursday evening.

In his story, "It Beats the Third Degree," Capt. Hawtrey illustrates the method he uses to extract information from criminals, and gives every thrilling detail of his work in breaking up a desperate Los Angeles gang which had committed several major crimes.

## STARS

AL BERNARD and Billy Beard, comedy pair heard on WCAE every Friday as the Raybestos Twins, claim to use original jokes and none other. The two spend several hours together a week thinking up new jokes. Then they take several more hours to rehearse them. All in all the business of jokesmiths is a difficult one, they find.

* * *

PHILLIPS CARLIN, NBC announcer and assistant eastern program director, may not look like a circus strong man, but during a recent program he performed a feat of strength that had the other performers gapping. One of the singers, a woman, missed her cue to go to the "mike." Carlin crossed the studio, picked up the chair with the woman in it, and carried both to the microphone.

* * *

HAVING broadcast "The Woman of It in Poltics" Richard Washburn Child turned to his audience in the studio who were discussing the monotony of marriage and said: "The very monotony of marriage has elements of romance and security in it that are inconceivable to the outsider."

* * *

NOT that Louis Witten, the flying announcer, is superstitious, but he won't allow his Kolster Dance Band to play the popular number that begins with "I'm Flying High But I've Got a Feeling," etc.

Henry Burbig, the Ceco Couriers' laugh-maker now receives over 6,000 requests a week for his burlesques on well-known poems and stories.

### *New Rules Govern Radio on Vessels*

LONDON, Aug. 17.—(AP.)—To increase the safety of life at sea is the purpose of rigid provisions governing use of radio on ocean vessels which were adopted at the conference of maritime nations in London.

All ships engaged in international voyages except cargo ships of less than 1,600 tons must be equipped with approved transmitters and receivers. Every passenger ship of 5,000 or more tons is required to have a radio compass. Each passenger ship required to use radio shall carry a qualified operator, and if not fitted with an automatic alarm device shall keep watches by means of an operator.

The new provisions are expected to come into force July 1, 1931. Five nations must ratify the convention to make it effective.

### *'Joke Time' Proves Popular at WWNC*

ASHEVILLE, N. C., Aug. 17.—(AP.)—"Laughtime," popular feature of Station WWNC, is an original and unique offering in the way of radio entertainment.

Radio listeners are asked to send in jokes. These are read by one person on the station staff, who guards them carefully until "Laugtime" period is called. All members of the staff are then called around the microphone, and two or three of the best readers are given a joke at a time to read.

Value of the joke as an entertainment feature is determined by the volume of laughter which it brings from the staff.

## RADIOTORIAL:
**University of Pittsburgh to Conduct Examinations for Service Men**

Service on radio sets in the home is about to be brought to a higher level of perfection. An organization composed of leading retail radio merchants has been formed and is now ready to swing into action, having as its primary object the improvement of radio service. At a meeting held last week at the St. Clair Country Club plans were made for the registration of service men who have successfully passed examinations to be conducted under the supervision of a member of the electrical engineering faculty of the University of Pittsburgh.

One of the questions usually asked of a merchant by the purchaser of a radio set is "What kind of service can you give me on this set?" To this question, dealers have never had a very satisfactory answer. They have usually passed it off by citing the number of years they have been in business. In many lines of merchandise such might fairly be implied. A radio set, however, is much different than other merchandise in this respect. Today's radio set requires a trained expert to properly service and repair it. Sets can no longer be "tinkered with" as has been the case so generally in the past. The modern AC set is a highly technical piece of electrical machinery requiring technical training and experience on the part of the service man before he is capable of rendering proper service on it.

The service men of member merchants of this association will, after examination, be given a registration card issued by the association bearing his name and photograph and indicating his authority to represent his employer as a fully registered and wholly competent radio service man. This card will remain in his possession as long as he is in the employ of the member merchant and as long as he shows himself competent to handle work of this nature.

To this question, "What kind of service can you give?" there no longer need be an unsatisfactory answer. The buyer of a radio set may do business with a registered radio dealer who is equipped with service men who have proved their knowledge of radio and their ability to find trouble. Each merchant so equipped identifies himself with the seal of the association, prominently displayed in his store window or door.

### *Henry Burbig Gives 'Nero and His Uke'*

Henry Burbig harks back to very ancient history in the parody he is to present as a feature of the Ceco Couriers broadcast from WJAS at 8:30 o'clock tomorrow night. "Nero and His Ukulele," Burbig's presentation, will give a new and humorous twist to the well-known story of the world's most famous neurotic and his musical aspirations.

The Ceco Trio will be heard in a medley from "Broadway Babies" and in "Sweetheart's Holiday," novelty instrumental offerings including "Diane," a xylophone solo by Sam Herman, and "Piccolo Pete," played by the orchestra.

*VISITORS are not allowed in the control room of KDKA atop the William Penn Hotel because they may easily interfere with a program going on the air. Here we have James Hector, chief engineer, who has been handling the KDKA boards for years. He makes a switch from New York to Pittsburgh so rapidly and quietly that the listener is unaware that any movement has taken place. The control panels at the right look like a telephone switchboard but the complications there are enough to give the average technical man a headache.*

## RADIO ECHOES

A questionnaire campaign conducted by the Foresters, a WJZ Wednesday night feature, indicates that jazz music is declining in popular program interest. Returns from 500,000 questionnaires indicated a swing, except in the larger metropolitan centers, in favor of old time songs and classical numbers.

**Kenesaw Mountain Landis, commissioner of baseball; Mickey Cochrane, Athletic catcher, and Hack Wilson, Cub home run hitter, will talk to listeners of NBC stations Sunday, August 25, about the American Legion's junior world series to be held in Louisville next month. They will speak from Chicago and Cincinnati.**

George J. Ricker, formerly assistant to Maj. Edward Bowes, of the Capitol Theater, New York, has been appointed assistant production manager of WABC and CBS chain.

**Stations WBAL, Baltimore, and WTIC, Hartford, now are dividing time on 282.8 meters. Program schedules of the stations have been rearranged to fit the new condition.**

### *Paul Oliver Sings Oriental Ballad*

Lovers of the "Kashmiri Love Song" will welcome Paul Oliver's interpretation of the oriental ballad, which will be heard during the broadcast of the Palmolive Hour through WCAE Wednesday night at 9:30.

The orchestra, under the direction of Gustave Haenschen, will play "The Beautiful Blue Danube" and selections from "The Vagabond King" with the full ensemble.

### *Freed Orchestra In Old Favorites*

"Mighty Lak' a Rose" and the "Song of the Volga Boatmen," two favorite melodies among radio listeners, will be heard during the broadcast of the Freed Orchestradians through KDKA Tuesday evening at 10:30 o'clock.

### *Melodies of Erin By Goldman Band*

A medley of reminiscences of old Ireland will be played by the Pure Oil Band, under the direction of Edwin Franko Goldman, during its broadcast over KDKA on Tuesday evening.

## *Ne'er Do Well Makes Good on 'Show Boat'*

"The Vinegar Buyer," a comedy in three acts by Ezra Kendal, will be presented by Hank Simmons and his players aboard the Maybelle during the Show Boat broadcast from WJAS at 8 o'clock Wednesday night.

In "The Vinegar Buyer" Kendal tells the story of a roving ne'er do well, Joe Miller, who travels about the country selling a music box which may be attached to the sewing machine, thus keeping the seamstress awake and on the job. In the little town of Boscombs Corners he is finally given steady employment as a vinegar buyer, from which prosaic beginning he at length attains the dignity of the Mayoralty. The nonsensical situations Kendal has built around his hero are all given their due in the Show Boat presentation, for which Hank Simmons has made special arrangements.

## *Moran and Mack Hits Have Radio Premiere*

A program of unusual interest to lovers of good music, the theater and dance will be presented during the Kolster Radio Hour to be broadcast over WJAS at 10 o'clock Wednesday night. Two numbers are to be given their premiere at this time, the dance orchestra playing from the original manuscripts, loaned by Paramount Pictures. These selections, "Shoo Shoo Boogey Boo" and "When I'm In Love," all from the production featuring Moran and Mack, based on their favorite phrase, "Why Bring That Up."

The rest of the program includes song hits of Clifton Webb and Libby Holman—"Or What Have You" and "Moanin' Low;" a medley of dance tunes from days past specially arranged by Edward Plumb, and "Liza," the Gershwin composition sung by Al Jolson the opening night of "Show Girl."

### *'Ruddigore' Next WCAE Comic Opera*

The comic opera, "Ruddigore," by Gilbert and Sullivan, will be broadcast as the next light opera presented in the summer series through WCAE Wednesday night at 10:30 o'clock.

"Ruddigore" is a light opera in two acts. It is a satire on the gloomy melancholy of its day, wherein ghosts, murders, and mysteries were piled high. It was produced for the first time in London in 1887.

### *Elephant Smartest Animal in Circus*

Why a circus without an elephant is not a circus will be explained by Bob Sherwood, half-century veteran of the sawdust ring, in "The Ellyphents Are Coming," an anecdote to be heard during the broadcast of the Dixies Circus through KDKA Friday evening.

Sherwood claims that elephants are the most intelligent of circus animals and has several stories to prove his point.

### *Announce Contest Winners Sunday*

Announcement of winners in the Radio Favorites Poll and the Freed "Sound Eye Test" conducted recently by the Pittsburgh Sun-Telegraph Radio Department, will be made next Sunday. It had been hoped to announce the winners today, but the unprecedented influx of mail and the tedious task of being accurate in selections have delayed the judges.

## Prison Singer Deluged With Radio Fan Mail

Associated Press.
COLUMBUS, O., Aug. 17.

FAN mail is just a lot more trouble for Thomas Vallee, tenor star on Ohio state penitentiary radio programs, and he has enough trouble now for one man, he thinks.

Once Vallee's name was known to feminine fans, he was deluged with letters asking autographs, photographs and life stories. So annoyed was the prisoner with his stacks of letters that he asked to be permitted an alias on the air. Now he sings under a dozen names and only those who recognize his voice know who is singing.

Vallee, a natural musician, is well educated. He attended the University of West Virginia three years ago.

## Harry Lauder On Network From Canada

**Famous Scotch Comedian Picks Four Favorites for September 1 Program.**

Sir Harry Lauder has signed a radio broadcasting contract. Announcement by the National Broadcasting Company states that the world's foremost Scotch comedian has consented to appear before a microphone in Winnipeg, Canada, on Sunday evening, September 1.

His famous voice and hearty chuckle will be heard throughout the United States and Canada through a coast-to-coast network of thirty-six stations associated with the NBC and three stations in Canada during the "Enna Jettick Melodies" program from 8:00 to 8:30 (eastern daylight saving time) that evening. KDKA will be the Pittsburgh outlet.

The famous comedian has appeared before a microphone in Europe and twice over KDKA. Sir Harry has chosen three songs which have endeared him to hundreds of thousands who have attended his concerts. They are, "I Love a Lassie," "Wee Hoose 'Mang the Heather" and "Roamin' in the Gloamin'." He is scheduled to close his part of the program with his favorite hymn, as yet unannounced.

For years program builders have dreamed of presenting Sir Harry to a network audience, but, until now, it has been only a dream. It remained for the sponsors of "Enna Jettick Melodies" to induce the canny Scotchman to appear in their program. Several radiograms trailed the comedian from Australia to New Zealand and back again before it was learned that Sir Harry did not plan to tour the United States this year. Word finally came that he did plan to open his concert season in Winnipeg, Canada, on September 2.

## Indian Lyric In Shadows

"By the Waters of Minnetonka" will be sung and played during the Hawaiian Shadows program to be broadcast over WJAS Friday evening. In this beautiful Indian lyric Lieurance has captured much of the charm and peace of a forest lake, the vocal refrain bringing out to best advantage the unusual melody of the music.

"Wailana" and "Lihau-Koni Au," two of the native Hawaiian melodies to be played at this time, reproduce the spirit of the peaceful Pacific islands much as the Indian selection reflects the spirit of the woods.

### *Jones Family Sails For Home Friday*

The European wanderings of the Jones family lead them to a liner bound for home, as the sketch entitled "The Family Goes Abroad," is broadcast over WCAE Friday night at 10:30 o'clock.

With the Jones family on the boat are Mr. Blake and Jim's girl. The only missing member of the original party is Aunt Letty's Italian Count, whom Mr. Blake is rapidly supplanting in her affections.

Having spent a few weeks in Paris and one week in London, the party is assuming the sophisticated air of world travelers and feels itself well qualified to discuss with its shipmates the relative merits of French cruisines and English coffee.

### *Radio Set Important, Berlin Court Holds*

BERLIN, Aug. 17.—(AP.)—A radio set is an important social institution, Berlin courts have held.

The case came up in connection with a suit brought by a listener against a physician who at irregular hours used a high tension electrical apparatus for healing purposes. This apparatus generated interference.

The physician claimed that a radio set was a luxury, but the court held that "the distribution of economic and political news, speeches, lectures on all branches of human knowledge and art constitutes an important social function."

### *Reser Dedicates March to Hoover*

The "President Hoover March," a special composition prepared by Director Harry Reser for the Clicquot Club Eskimos, will feature the next broadcast of that orchestra over WCAE Tuesday night at 10 o'clock.

A musical interpretation of what happens when the nickel depositor at the telephone gets a series of wrong numbers, and the symphonic explanations incident thereto, will be told in another composition by Harry Reser to be played in this program.

### *Beethoven Overture On WJAS Monday*

The overture to "Coriolanus," one of the few operas Beethoven composed, and a work but seldom presented opens the Grand Opera Concert program to be broadcast over WJAS at 8 o'clock Monday evening. Other orchestral numbers to be heard at this time include the Intermezzo from "Cavalleria Rusticana," and Rimsky-Worsakoff's "Flight of the Bumblebee."

### *Takes Listeners on Oriental Voyage*

Life and customs found in far-off India will be depicted in music and talk when "Around the World with Theresa Martin" is broadcast over WJAS on Thursday morning at 10 o'clock. Woodforde-Finden's "Indian Love Lyrics" will open the program which will include two selections by Rimsky-Korsakoff, "Song of India" and "Hymn to the Sun."

# TODAY

**PITTSBURGH STATIONS**

| Meters | | Kilocycles |
|---|---|---|
| 199.9 | WMBJ | 1500 |
| 217.3 | KQV | 1380 |
| 232.4 | WJAS | 1290 |
| 245.8 | WCAE | 1220 |
| 305.9 | KDKA | 980 |

**9:00 A. M.**

WJAS—St. Patrick's Church.

**9:30 A. M.**

WCAE—Bible Class from Emory M. E. Church.

**10:00 A. M.**

KQV—Vocal trio.
WJAS—Children's hour.

**10:45 A. M.**

WCAE—St. Andrew's Lutheran Church.

**11:00 A. M.**

WMBJ—Religious recordings.
WJAS—Service from First English Lutheran Church. Rev. A. J. Holl.
KDKA—Correct time.

**11:01 A. M.**

KDKA—Musical service.

**12:30 P. M.**

WCAE—Songs of the Open.

**"Babes in the Wood."**

Moonlight March ........ Lombardo
Quartet
Spirit Flower ........ Campbell
Soprano solo, Amy Goldsmith
Song of Siberia........ Moret
Quartet
The Bell in the Lighthouse
Bass solo
Just a Garden in the Rain........ Gibbons
Quartet
Babes in the Wood, from "Very Good, Eddie"........ Kern
Soprano and Male quartet
The Water Mill........ Macy
Valparaiso ........ Blue
Quartet
At Close of Day........ Greer
Soprano and Male quartet

**1:00 P. M.**

KQV—Watch Tower musicale.
WCAE—Classical Flashes.

**1:20 P. M.**

KQV—Lecture.

**1:29 P. M.**

KDKA—Correct time.

**1:30 P. M.**

WCAE—Blue and White Marimba Band.
Songs of Latin countries.
KDKA—Memorial Park concert.

**Cadman's "The Builder."**

CHIMES
String trio
Spanish ........ Moskowski
The Builder ........ Cadman
Male quartet
Ah Love but a Day........ Gilberti
Contralto solo
Melody In D ........ Faure
String trio
The Drum ........ Gibson
Male quartet
I Saw Thee First Where Cherries Bloomed (from the Japanese romance "Sayonara" ........ Cadman
Duet, contralto and baritone
Gavotte ........ Martini
String trio
Awake for the Trumpet is Sounding ........ Sherwi
Male quartet.

**1:40 P. M.**

KQV—String Ensemble.

**2:00 P. M.**

KDKA—Roxy's Symphony.

**3:00 P. M.**

WMBJ—Religious recordings.
WJAS—Symphonic hour.

**"New World Symphony."**

Overture to "Tannhauser" ........ Wagner
Finale from the "New World Symphony" ........ Dvorak
Scenes Napolitaines ........ Massenet
La Danse
La Fete
KDKA—Friendly hour.

**Fishing Trip Text.**

Long, Long Ago........ Folk Song
Quartet.
Nancy Lee.
Bass solo, John Oakley.
Listen to the Mocking Bird........ Winner
Quartet.
When the Corn Is Waving, Annie Dear ........ Blamphin
Tenor Solo.
Carry Me Back to Old Virginny.
Quartet.
Talk—"I Go a-Fishing."
Dr. J. Stanley Durkee.
Meet Me by Moonlight Alone ........ Wade
Bariton solo, George Miller.
Medley of Southern Songs ........ Shackley
Juanita.
Quartet.

**3:30 P. M.**

WMBJ—Mr. and Mrs. John Hunter Smith, songs.
WJAS—Hudnut program.

**3:50 P. M.**

WCAE—Baseball scores.

**4:00 P. M.**

WMBJ—Rev. John Sproul, soldier evangelist.
WJAS—Cathedral hour.

**"Magnify His Name."**

Chimes.
Processional—Onward Christian Soldiers ........ Sullivan
Prelude—Prayer—Joan d'Arc..Orchestra
Cathedral Ensemble.
Anthem—Magnify His Name........ Martin
Choir and Orchestra.
Tenor solo:
Be Thou Faithful Unto Death from "St. Paul" ........ Mendelssohn
Dan Gridley and Orchestra.
Nicene Creed—Communion Service in C ........ Gadsby
Choir and Orchestra.
Contralto solo:
Christ Went to the Hills........ Hageman
Helen Oelheim and Orchestra.
Chorus—To God High Enthroned Mors et Vita ........ Gounod
Choir and Orchestra.
Interlude—Devotion ........ Otto Wick
Orchestra.
(a) Sanctus Service in C ........ Gadsby
(b) Agnus Dei Service in C ........ Gadsby
Choir and Orchestra.
Baritone solo:
Recit. For Behold Darkness ........ Handel
Air—The People That Walk in Darkness
John Barclay and Orchestra.
Motet—Pilgrims' Song........ Tschaikowsky
Choir and Strings.
Choir and Orchestra.
Gloria—Service in C ........ Gadsby
Choir and Orchestra.
Postlude—March from "Tannhauser" ........ Wagner
Orchestra.
WCAE—National Sunday Forum.

**"Rock of Ages."**

Sermon, "The Divine at the Door."
The Church's One Foundation
Hymn
Song of Fate ........ Brahms
On the Way to Jerusalem
Chorus
Before Jerusalem
Tenor and Bass Duet
In the Temple
Vocal Duo with Chorus
The Mount of Olives
Tenor Solo with Chorus
A New Commandment
Chorus
Gethsemane
Baritone Solo
Before Pilate
The March to Calvary
Calvary
Chorus
Rock of Ages
Hymn
KDKA—Elsie Baker, contralto; Mme. Lolita Cabrera Gainsborg, pianist.

**"The Princess."**

Liebestod ........ Wagner-Liszt
Piano solo, Lolita Cabrera Gainsborg
Lieti, Signor, from "Les Huguenots" ........ Meyerbeer
Contralto solo, Elsie Baker
Andaluza ........ de Falla
Piano solo, Lolita Cabrera Gainsborg
The Princess ........ Grieg
Maman Dites-Moi ........ Wekerlin
Les Mandolins ........ Debussy
Contralto solos, Elsie Baker.
Improvisation ........ Gainsborg
Piano solos, Lolita Cabrera Gainsborg

**4:30 P. M.**

KDKA—The Maestro's hour.

**Aria from "La Traviata."**

Scherzo Movement from The New World Symphony ........ Dvorak
Orchestra.
Me Voici Dans Son Boudoir, from "Mignon" ........ Thomas
Contralto Solo, Devora Nadworney.
Bitte ........ Franz
Heimliche Auf Forderung (The Lover's Pledge)........ R. Strauss
Baritone Solos, Theodore Webb.
Aprite Presto, from "The Marriage of Figaro" ........ Mozart
Soprano and Contralto Duet,
Genia Zielinska and Devora Nadworney.
Sonette Nos. 2 and 4, from "Vier Sonette" ........ Crane
Orchestra.

# CHEERFUL

ONE OF THE happiest smiles about Pittsburgh studios is that of Adrian R. Cooper, the live wire who books KQV programs. "Bud," as he is known, was an honor student at South Hills High School.

D'Miei Bollenti Spirit, from "La Traviata" ........ Verdi
Tenor Solo, Giuseppe di Benedetto.
Air and Variations........ Proch
Soprano Solo, Genia Zielinska.
Obligato, Ah! Si Obligato, from "L'Elisir d'Amore" ........ Donizetti
Tenor and Baritone Duet,
Giuseppe de Benedetto and Theodore Webb.
Mozartiana Suite ........ Tschaikowsky
Gigue
Minuet
Preghiera
Orchestra.

**5:00 P. M.**

KQV—Organ recital.
WJAS—French trio and soloist.

**5:25 P. M.**

KDKA—Baseball scores.

**5:30 P. M.**

WJAS—Dances from the Classics.
WCAE—Tea Time Tunes.

**"Just Another Kiss."**

Glanina Mia, from "The Firefly"—Friml
Soprano solo, Mary McCoy
Do What You Do, from "Show Girl" ........ Gershwin
Tenor solo, Lannie Ross
Here We Are........ Warren
String trio
Sympathy, from "The Firefly"........ Friml
Soprano and Tenor Duet,
Mary McCoy and Lannie Ross
Lovable and Sweet........ Levant
String Trio
Just Another Kiss........ Santley
Soprano Solo, Mary McCoy
S'posin' ........ Denniker
Tenor Solo, Lannie Ross
To Be in Love........ Santley
Soprano and Tenor Duet,
Mary McCoy and Lannie Ross
KDKA—Twilight Reveries.

**"God's Cure for the Blues."**

Build Thee More Stately Mansions ........ Andrews
Choir
The Sweet Story of Old
Soprano Solo, Muriel Wilson
Scripture Reading and Prayer
Dr. Charles L. Goodell
O, How Amiable Are Thy Dwellings ........ Barnby
Choir
O, Come to My Heart........ Ambrose
Contralto Solo, Helen Janke
Address: "God's Cure for the Blues"
Dr. Charles L. Goodell
Come Unto Me........ Chadwick
Choir
Behold the Master........ Hammond
Baritone Solo, George Miller
Praise the Lord........ Harker
Abide With Me........ Bartlett
Now the Day Is Over
Choir

**5:55 P. M.**

WCAE—Baseball scores.

**6:00 P. M.**

KQV—Twilight recital.
WCAE—Echoes of the Orient.

**North Africa Tunes.**

A Caravan.
In the Oasis.
Zaidee (dance).
Desert Dusk.
Bedouin Dance.

**6:15 P. M.**

WCAE—Face to Face With Our Presidents.

**"Warren G. Harding."**

**6:25 P. M.**

KDKA—Baseball scores.

**6:30 P. M.**

WJAS—Ballad Hour.
KDKA—Anglo-Persians.

**Interpret Dance Rhythms.**

Prayer and War Dance of the Basutos from "The African Suite" ........ Thurban
A La Bien Aimee ........ Schuett
Allah's Holiday ........ Friml
Toreador et Andalouse ........ Rubinstein
By the Swanee River ........ Myddleton
Czardas from "Ballet Russe"
March Russe ........ Luigini
The King of Love My Shepherd Is ........ Dykes

**6:48 P. M.**

KQV—Amos 'n' Andy.

**7:00 P. M.**

KQV—Watch Tower musicale.
WJAS—Twilight Melodies.
WCAE—Correct time.
KDKA—Correct time.

**7:01 P. M.**

WCAE—In the Time of Roses.

**Garden Songs.**

Summer, from "Love's Four Seasons" ........ Reichardt
Ensemble
Adoration ........ Borowski
Orchestra
Faded Rose ........ Roma
Ensemble
As a Rose in a Jar........ Cadman
Tenor Solo, Robert Simmons
Wild Rose
Ensemble
Go, Pretty Rose
Soprano and Tenor Duet
Canzonetta........ d'Ambrosio
Orchestra
Down in the Woodland........ Elgar
Ensemble
KDKA—American Singers.

**7:20 P. M.**

KQV—Biblical questions.

**7:25 P. M.**

WCAE—Baseball scores.

**7:30 P. M.**

WMBJ—Religious Recordings.
WJAS—Weather report, ball scores.
WCAE—Maj. Bowes' Family.

**Plays Carpenter's Saw.**

Maj. Edward Bowes' "Capitol Family" will star Stanley Davis, who produces soothing melodies by drawing a violin bow across an ordinary carpenter's saw. Davis uses a real carpenter's saw, and not a specially tempered "musical saw" as some entertainers do. He has achieved the distinction of producing double-stop effects, playing two or three harmonious notes simultaneously. He has performed in the string section of an orchestra.

KDKA—Retold Tales.
"Treasure Island," Episode four.

**7:35 P. M.**

WJAS—Devotional Evensong.

**7:40 P. M.**

KQV—Musical program.

**7:59 P. M.**

WJAS—Correct time.

**8:00 P. M.**

WMBJ—Methodist Church choir of Jeannette, directed by Jesse Graham Smith.
KQV—Moment Muicale.
WJAS—La Palina hour.
Mrs. Murphy's Boarding House.
KDKA—Enna Jettick Melodies.

**Sentimental Music.**

There's a Girl in the Heart of Maryland.
Daybreak. ........ Fanning
My Dream Girl ........ Herbert
Oh, Love That Will Not Let Me Go.

**8:15 P. M.**

KDKA—Radio Guild.

**"Lady Windemere's Fan."**

How a gay young deceiver and a mysterious woman of clouded reputation almost shatter a young wife's faith in her husband's love, will be told in the Radio Guild's adaptation of "Lady Wildemere's Fan."

This play by Oscar Wilde, though written in 1893, possesses in its attitude toward the vagaries of love and married life a type of modern skepticism with no little Victorian charm. The suspecting wife and mysterious other woman are frequent characters in dramatic situations; yet Wilde, with his gift of epigram and paradox, infused a conventional plot with the spirit and tensity of high comedy.

Lord Darlington, a sophisticated young blade; Mrs. Elsmere, a disillusioned divorcee; and Lord and Lady Windemere, a misunderstanding couple, are the leading characters.

**8:30 P. M.**

WMBJ—Song service.
KQV—Band Concert.
WJAS—Sonatron Series.

**9:00 P. M.**

WMBJ—Rev. John W. Sproul, soldier evangelist.
KQV—Popular music.
WJAS—Majestic Theater of the Air.

**Nina Gordon, Comedienne.**

Part One—Early Radio Days
Medley of Arnold Johnson Compositions
Arnold Johnson Orchestra
"Believe Me If All Those Endearing Young Charms"
Rederne Hollinshead
Specialty: Trumpet solo accompanied by three saxophones
Arnold Johnson Orchestra
Radio impressions
Arnold Johnson Orchestra
Part Two—Birthday Greetings
"Ploddin' Along"
Wendell Hall
"Dear Heart of Mine"
Wendell Hall
"L'Amour—Toujours-L'Amour"
Rederne Hollinshead
"Kids Again"
Wendell Hall
"Rolly Bolly Baby"
Wendell Hall
Part Three—Aerial Comedy
"I Love to Be a Sailor" (Harry Lauder Imitation)
Nina Gordon
"The Phonograph Runs Town"
Arnold Johnson Orchestra
"Lor' Luv—'um (Cockney)
Nina Gordon
"I Couldn't Get to It"
Wendell Hall
Part Four—Fifteen Minutes with the Modern Arnold Johnson
a Modernistic
b Surprise Novelty
c Vocal Ensemble and Finale
WCAE—"Our Government," David Lawrence.

**9:15 P. M.**

WCAE—Atwater Kent hour.
KDKA—Tone Picture.

**"Flow Gently, Sweet Afton."**

The Time o' Day........ Cole
Chanson ........ Janequin
Mixed Quartet.
Eleanor ........ Deppen
Organ Solo, Lew White.
The Lark Now Leaves His Watery Nest ........ Old English
The Songs My Mother Sang........ Grimshaw
Mixed Quartet.
Liebesleid ........ Kreisler
Organ Solo, Lew White.
Flow Gently, Sweet Afton........ Old Scotch
There's a Song in My Heart
I'm Gwine to Sing in de Heavenly Choir ........ Spiritual
Mixed Quartet.

**9:45 P. M.**

WCAE—Biblical Drama.

**"Herod, King of Judea."**

This drama will portray the story of King Herod; his wife, Herodias, and Salome, the beautiful dancer. It will tell how the king presented Salome with the head of John the Baptist.

KDKA—At the Baldwin.

**"Fantasie Impromptu."**

O Tempora, O Mores ........ Folk Song
Quartet.
Sonata in D (First Movement)..Mozart
Piano duet, Moissaye and Lillian Boguslawski.
Elegy on the Death of a Mad Dog.. ........ Hammond
Quartet.
Fantasie Impromptu ........ Chopin
Capriccio ........ Scarlatti
Sheep and Goats ........ Guion
Piano solos, Moissaye Boguslawski.
The Star ........ Rogers
Quartet.
Minuet a La'Antico ........ Seeboeck
As Sally Sat a-Weeping ........ Grainger
Piano duets, Moissaye and Lillian Boguslawski.

**10:00 P. M.**

KQV—Correct time.
WJAS—Arabesque.

**Battle of Armada.**

Around the story behind a single curl of raven hair found in a Spanish senorita's jewel casket is built the drama to be acted tonight.

The tale harks back to the time of the Armada, and contains enough of court intrigue and adventure at the Court of Queen Elizabeth and of battle of the coast of England to satisfy the most avid of thrill seekers.

**10:15 P. M.**

WCAE—Studebaker Champions.

**"Love Tale of Alsace-Lorraine."**

For Someone I Love, from "The Sketch Book"
Orchestra.
When My Dreams Come True, from "Coconuts"
Vocal Chorus.
Song of India........ Rimsky-Korsakoff
S'posin'
Love Tale of Alsace-Lorraine
Come West, Little Girl, Come West, from "Whoopee"
Something to Live For
Orchestra.
KDKA—Correct time.

**10:16 P. M.**

KDKA—National Light Opera.

**"The Three Twins."**

The story opens at a summer hotel and centers around the love of Tom Stanhope for Kate Armitage, companion of Isabel, ward of his father, Gen. Stanhope. The General wants Tom to marry his ward, but another young man, Ned Moreland, is in love with the girl.

Not knowing that a Mrs. Winters is expecting her husband from the asylum and that a Miss Somers expects her fiance, Tom Stanhope believes he might simplify matters by arriving at the hotel disguised with a blonde wig and beard. He makes up the disguise from a photograph he finds on the beach, the photograph being that of Harry Winters, husband of Mrs. Winters.

Tom's disguise starts trouble when Miss Somers mistake him for her fiance and Mrs. Winters believes him to be her husband. The arrival of both Dick and Harry Winters with its resulting complications convinces the dyspeptic General that the summer hotel is most surely a madhouse.

The second act takes place in a sanitarium run by a Dr. Hartman, the only place where such weird happenings could occur and be happily soved. All the lovers find their sweethearts and the General keeps his dyspepsia.

The cast for this production, directed by Harold Sanford, follows:

Tom ........ Ferris Hartman
Dr. Hartman ........ Harvey Hindermeyer
Kate ........ Gitla Erstinn
Molly ........ Ivy Scott
Mrs. Winslow ........ Mary Hoople
Ned Moreland ........ Walter Preston

**10:30 P. M.**

WJAS—Around the Samovar.

**"Toreador et Andaluse."**

Autumn Thoughts Waltz
Peter Biljo's Balalaika Orchestra.
Violin Solo, Glittering Night
Mlle. Elena Kazanova.
Baritone Solo, Gentle Breeze
Eli Spivak.
Soprano Solo, No More Meetings
Mme. Nicolina.
Kossack Polka
Peter Biljo's Balalaika Orchestra.
Toreador et Andaluse
Peter Biljo's Balalaika Orchestra.
Violin Solo, Une Larme
Mlle. Kazanova.
Soprano Solo, Violets
Mme. Nicolina.
Baritone Solo, Sleep, My Little Boy
Eli Spivak.
Ensemble

**10:45 P. M.**

WCAE—In the Spotlight.

**11:00 P. M.**

WJAS—Weather, time, scores.

**11:15 P. M.**

WCAE—Baseball scores.

**11:45 P. M.**

KDKA—Vibrant Melodies.

**12:00 Midnight.**

KDKA—Weather, ball scores.

# ADVANCE

CAROLYN GRAY, former hostess at WCAE, now a staff pianist for the National Broadcasting Company, expressed surprise at the rapid advance made recently by Pittsburgh stations during a visit here last week.

# MONDAY

**305.9m—KDKA—980k**

6:00 P. M.—Mormon Tabernacle Choir and Organ.
6:30 P. M.—Novelty program.
6:55 P. M.—Baseball scores.
6:59 P. M.—Correct time.
7:00 P. M.—South Sea Islanders.
7:15 P. M.—Campaign speech by Judge Richard Martin.
7:30 P. M.—Brunswick Breveties.
8:00 P. M.—Roxy's Gang.
8:30 P. M.—Whitehouse Concert.
9:00 P. M.—Edison Recorders.
9:30 P. M.—Little Drama Movement.
10:00 P. M.—Moment Musicale.
10:30 P. M.—Correct time.
10:31 P. M.—Don Bestor's Orchestra.
11:00 P. M.—Amos and Andy.
11:15 P. M.—Slumber Music.
12:00 Midnight—Weather; baseball scores.

**245.8m—WCAE—1220k**

6:00 P. M.—Black-Gold Orchestra.
6:59 P. M.—Correct time.
7:00 P. M.—Nineteenth Hole.
7:30 P. M.—"Vital Episodes in the Life of Abraham Lincoln."
7:45 P. M.—"The Song Story."
8:00 P. M.—Voice of Firestone.
8:30 P. M.—Gypsies.
9:30 P. M.—General Motors Party.
11:00 P. M.—Join the Ladies.
10:30 P. M.—Hunting Headlines.
11:00 P. M.—Baseball scores.
11:05 P. M.—Tracy-Brown Orchestra.
11:30 P. M.—Warner Brothers Revue.

**232.4m—WJAS—1290k**

6:00 P. M.—Fairfax Dinner Concert.
6:30 P. M.—Ellington's Jungle Band.
6:55 P. M.—Baseball scores.
7:00 P. M.—"An Announcer's Life is Not a Happy One."
7:30 P. M.—Weather Report.
7:32 P. M.—Vincent Lopez Orchestra.
7:59 P. M.—Correct time.
8:00 P. M.—Grand Opera Concert.
8:30 P. M.—CeCo Couriers.
9:00 P. M.—Physical Hour.
9:30 P. M.—U. S. Navy Band.
10:00 P. M.—Black Flag program.
10:30 P. M.—Night Club Romances.
11:00 P. M.—Time, scores, weather.

**217.3m—KQV—1380k**

6:00 P. M.—Baseball scores, Dinner concert.
6:30 P. M.—Baseball scores; orchestra music.
7:00 P. M.—Time; weather; National Amusement Orchestra.
7:30 P. M.—Piano Recital.
9:00 P. M.—Popular Music.
9:30 P. M.—Ben Fields, Jr.
10:00 P. M.—Club Plantation.
10:30 P. M.—New China Orchestra.

# TUESDAY

**305.9m—KDKA—980k**

6:00 P. M.—Time; Symphony Players.
6:40 P. M.—Baseball Scores.
6:44 P. M.—Correct time.
6:45 P. M.—Minute Demonstrators.
7:15 P. M.—Sacred Song Concert presented by Patti Hude and Eugene Baldrige, contralto and tenor.
8:00 P. M.—Purol Band.
8:30 P. M.—Michelin Tire Men.
9:00 P. M.—Johnson program.
9:30 P. M.—Dutch Minstrels.
10:00 P. M.—Williams Syncomatics.
10:30 P. M.—The Orchestradians.
11:00 P. M.—Correct time.
11:01 P. M.—Don Bestor's Orchestra.
11:25 P. M.—Weather, ball scores.
11:30 P. M.—Slumber Music.

**245.8m—WCAE—1220k**

6:00 P. M.—Black-Gold Orchestra.
6:59 P. M.—Correct time.
7:00 P. M.—Roads of the Sky.
7:30 P. M.—Concert Quartet.
8:00 P. M.—Rendezvous at 711.
8:30 P. M.—Prophylactic Music.
9:00 P. M.—Eveready Hour.
10:00 P. M.—Cliquot Eskimos
10:30 P. M.—Harbor Lights.
11:00 P. M.—Neapolitan Nights.
11:30 P. M.—Baseball scores
11:35 P. M.—Tracy-Brown Music.

**232.4m—WJAS—1290k**

6:00 P. M.—Fairfax Dinner Concert.
6:30 P. M.—Royal Ambassadors
6:55 P. M.—Baseball scores.
7:00 P. M.—"Arzen." Con Buckley, tenor; John Buckley, pianist.
7:30 P. M.—Weather report; Steve Forrest program.
7:59 P. M.—Correct time.
8:00 P. M.—Sergie Kotlarsky, violin and Mathilda Harding, piano.
8:30 P. M.—Aviation Story.
9:00 P. M.—Old Gold Hour.
10:00 P. M.—Fada Salon Hour.
10:30 P. M.—Story in a Song.
11:00 P. M.—Jesse Crawford; "Poet of the Organ."
11:30 P. M.—Time, weather, scores.

**217.3m—KQV—1380k**

6:00 P. M.—Baseball scores; Dinner Concert.
6:30 P. M.—Baseball scores.
6:35 P. M.—Dance Orchestra.
7:00 P. M.—Correct time; weather; "Songs My Mother Taught Me."
7:30 P. M.—Wahl's Hawaiian Trio.
8:00 P. M.—The Vagabonds.
9:30 P. M.—National Amusement Orchestra.
10:00 P. M.—Club Plantation.
10:30 P. M.—Popular Music.
11:00 P. M.—Time; scores; Sanders Orchestra.

# SONGSTER

REINALD WERRENRATH, concert baritone, will be guest artist with the Buffalo Civic Symphony Thursday night at 10 o'clock.

# WEDNESDAY

**305.9m—KDKA—980k**

6:00 P. M.—Time; Metropolitans.
6:30 P. M.—Don Bestor's Orchestra.
6:55 P. M.—Baseball scores.
6:59 P. M.—Correct time.
7:00 P. M.—Recital.
7:30 P. M.—Maytag Radioette—"The Ghost of the Opera."
8:00 P. M.—Yeast Foamers.
8:30 P. M.—Sylvania Foresters.
9:00 P. M.—Flit Soldiers.
9:30 P. M.—Forty Fathom Trawlers.
10:00 P. M.—A B A Voyagers.
10:30 P. M.—Stromberg Carlson Hour
11:00 P. M.—Amos and Andy.
11:15 P. M.—Correct time; Don Bestor's Orchestra.
11:45 P. M.—Weather; ball scores.

**245.8m—WCAE—1220k**

6:00 P. M.—Black-Gold Orchestra.
7:00 P. M.—Correct time.
7:01 P. M.—Gospel Song Hour.
7:30 P. M.—The Songsters.
8:00 P. M.—Mobiloil Orchestra.
8:30 P. M.—New York Studio.
9:00 P. M.—Ipana Troubadours.
9:30 P. M.—Palmolive Hour.
10:30 P. M.—Gilbert and Sullivan Opera.
12:00 Midnight—Baseball scores.
12:05 A. M.—Tracy-Brown Music.

**232.4m—WJAS—1290k**

6:00 P. M.—French Lesson.
6:30 P. M.—Fairfax Dinner Concert.
6:55 P. M.—Baseball scores.
7:10 P. M.—Herbert Fritzsche, pianist.
7:30 P. M.—Weather Report.
7:32 P. M.—Studio Program.
7:59 P. M.—Correct time.
8:00 P. M.—Simmons' Show Boat.
9:00 P. M.—U. S. Symphony Orchestra.
9:30 P. M.—La Palina Smoker.
10:00 P. M.—Kolster Hour.
10:30 P. M.—Dixie Echoes.
11:00 P. M.—Time; weather; scores.

**217.3m—KQV—1380k**

6:00 P. M.—Baseball scores; Dinner Concert.
6:30 P. M.—Baseball scores.
6:35 P. M.—Orchestra.
7:00 P. M.—Correct time; weather; National Amusement Orchestra.
7:30 P. M.—Strolling Scribbler.
7:45 P. M.—Modern Mummers.
8:15 P. M.—Erma Hein Weber, soprano.
9:30 P. M.—Popular Music.
10:00 P. M.—Club Plantation.
10:30 P. M.—New China Orchestra.
11:00 P. M.—Time; scores; Sanders Orchestra.

# THURSDAY

**305.9m—KDKA—980k**

6:00 P. M.—Time; Little Symphony.
6:55 P. M.—Baseball scores.
6:59 P. M.—Correct time.
7:00 P. M.—Famous scenes from well-known plays.
7:30 P. M.—Kylectroneers.
8:00 P. M.—Lehn and Fink.
9:00 P. M.—Veedol program.
9:30 P. M.—Maxwell Concert.
10:00 P. M.—Atwater-Kent Musicale.
10:30 P. M.—Around the World.
11:00 P. M.—Amos and Andy.
11:15 P. M.—Correct time.
11:16 P. M.—Don Bestor's Orchestra.
11:45 P. M.—Weather; ball scores.

**245.8m—WCAE—1220k**

6:00 P. M.—Black-Gold Orchestra.
7:00 P. M.—Correct time.
7:01 P. M.—Gertrude Mohr, pianist.
7:40 P. M.—Musical period.
8:00 P. M.—The Eternal Question.
8:30 P. M.—Victor Stars.
9:00 P. M.—Seiberling Singers.
9:30 P. M.—Famous Trials.
10:00 P. M.—Halsey-Stuart Music.
10:30 P. M.—Concert Bureau.
11:30 P. M.—Baseball scores.
11:35 P. M.—Tracy-Brown's Music.

**232.4m—WJAS—1290k**

6:00 P. M.—Fairfax Dinner Concert.
6:30 P. M.—Cotton Club Band.
6:55 P. M.—Baseball scores.
7:00 P. M.—Variety Hour.
7:30 P. M.—Weather report; Variety Hour.
7:59 P. M.—Correct time.
8:00 P. M.—Daguerreotypes.
8:30 P. M.—U. S. Marine Band.
9:00 P. M.—Detective Mystery.
9:30 P. M.—Gold Seal Program.
10:00 P. M.—Buffalo Civic Symphony.
10:30 P. M.—Voice of Columbia.
11:30 P. M.—Time; weather; scores.

**217.3m—KQV—1380k**

6:00 P. M.—Baseball scores; Dinner Concert.
6:30 P. M.—Baseball scores.
6:35 P. M.—Dance Orchestra.
7:00 P. M.—Time; weather; Book Review.
7:10 P. M.—Studio Program.
7:30 P. M.—Emanon Entertainers.
8:30 P. M.—Studio Program.
9:30 P. M.—National Amusement Orchestra.
10:00 P. M.—Club Plantation.
10:30 P. M.—Popular Music.
11:00 P. M.—Time; scores; Sanders Orchestra.

(Continued on Page Six, This Part.)

## Play Favorites Of Kansas Editor

The Edison program will feature the favorite music of William Allen White, famous Emporia (Kan.) editor, during the KDKA broadcast tomorrow evening at 9 o'clock.

According to the latest census figures, the city of Emporia, Kan., has but 12,243 souls; yet the editor of the town's only daily paper is, perhaps, one of the best known men in America.

Designed to Operate on Electric Sets

**You be the judge!**

Install a BUD ANTENNA ELIMINATOR and SELECTOR on your radio set. You will have no further need for an outside aerial.

Bud Antenna Eliminator and Selector will make your set tune sharper, will cut out interference, and clear reception wonderfully.

Bud Antenna Eliminator and Selector is sold to you with a money back guarantee, should same fail to give absolute satisfaction.

**Price $3.50**

For sale by radio dealers
Distributed by
SILMAN DISTRIBUTING CO.
620 Grant St., Pittsburgh, Pa.

SPEED TUBES
Recommended and Sold by
ROSENBAUM'S

SPEED
THE TUBE OF THE AGE

GET A SET TODAY
YOUR RADIO WILL TELL YOU THE DIFFERENCE

Step right up and call for SPEED
At All Dealers
CABLE RADIO TUBE CORP.
84-90 N. 9th St. Brooklyn, N. Y.

SPEED HEADQUARTERS
PITTSBURGH DISTRICT
SILMAN DISTRIBUTING CO.
620 GRANT ST., PITTSBURGH

You're Master with the "NAVIGATOR"

Ocean Greyhound Performance
. . . at ferry-boat rates!

There's the tang of the sea—of far horizons in its very looks. Conventional escutcheon plates are tame and dull compared to the "Navigator's" inspired "Mariner's compass" plate. And how can you compare turning an everyday knob to the "Navigator" thrill of twirling a jaunty ship's helm?

The world of radio is yours to command when you own this new-day A-C Dayton receiver. No longer need you be satisfied with half the tone, half the clarity, and half the distance that is possible. The "Navigator" puts *all* of it within your easy reach.

The mere mention of Globe-Wernicke and furniture at the same time spells superiority in design, finish and workmanship. Think of it! Seven models made by these masters of design with fifty years experience in the wood working art, embracing two table models and five consoles including a phonograph combination to tickle the palate.

As an added achievement comes the "Navigator" price. Even the finest of this line of graceful craft, the phonograph combination costs but $292.00 complete with tubes! And exactly the same chassis in a trim low-boy console at $173.50 complete with tubes.

Stop cruising hopelessly around for a thrill in radio—here it is! Steer a course to the nearest A-C Dayton port of entertainment and enjoyment—and it's yours for the asking.

*Attention, You Mates in the Wireless Room!*

Here are four features that help to make the "Navigator" what it is:
Nine tubes in all with push-pull amplification employing two of the new giant 245's.
Selectaphase system of tuning under the Technidyne circuit.
Power Detection.
Dynamic? Of course! And Jensen 11" D. C. Concert at that—in all models.

*Get the feel of this New Craft, she'll respond to the helm like the throughbred she is!*

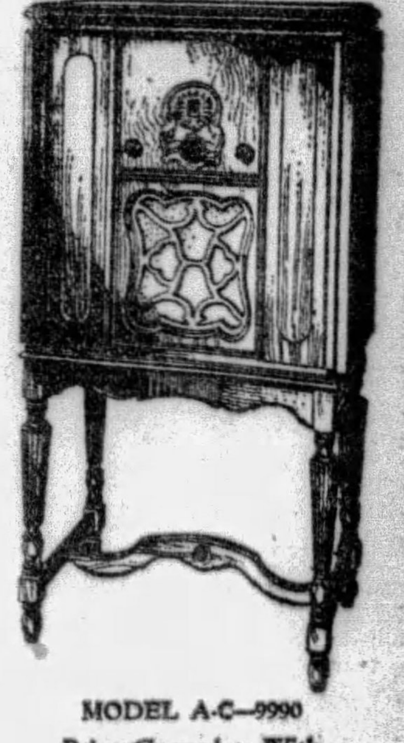

MODEL A-C—9990
Price Complete With Tubes, $213.

A-C DAYTON RADIO
*"for the man who believes his own ears"*

Convenient terms can be arranged. Enjoy the wonderful summer programs being broadcast.
*Phone ATlantic 8600 and arrange for demonstration*

BROWN-DORRANCE ELECTRIC COMPANY
JENKINS ARCADE PITTSBURGH, PA.

*Clip this Coupon*

Gentlemen—
Please send me at no cost illustrated pamphlet explaining the new features in the A-C Dayton Navigator line of radio sets.

Name ................
Street ................
City ................
State ................

## DEVOTIONAL EVENSONG

MINARD LOZIER, tenor, and two promising proteges, Marie Verner, soprano, and Helen Giles, violinist, will present the Devotional Evensong from WJAS, 7:30 tonight.

## Between Wavelenghts

THE listener is becoming airplane radio conscious. Broadcasters, adapting the slogan, "a microphone anywhere," have taken to the air in actually, and are finding the plane a dependable means of giving word pictures of news events and of supplying other program material.

One of the latest airplane stunts, the reporting of the arrival of the Graf Zeppelin on its second trip to America, had a little of the unusual in connection therewith. Press association reporters could be heard on the chain sending to their offices stories of the big ship from an airplane by a combination of short wave, land telephone and broadcast stations.

BROADCASTS from an airplane are almost regular occurrences. No doubt there is an added thrill for the listener who sits by the side of his speaker and hears issuing therefrom the words of a man soaring high in the air. The novelty still is sufficient to make the audience overlook some of the defects of this type of broadcasting.

Noises and problems that are not present in land pickups must be overcome. These include ignition interference generated by the airplane motor. This has been conquered to a large extent, but considerable work remains to be done to equal the quality of ground broadcasting.

SOME of the interference no doubt is due to the short wave pickup of the plane, while part of it apparently is caused by wind rush. To prevent wind noises from reaching the listener, special airplane microphones have been designed. These fit snugly over the announcer's face.

Most of the airplane broadcasting has been done by the two big chains, but individual stations also have added to the progress. One of the first airplane broadcasts was by WLS, Chicago, more than two years ago. Recently KSTP, St. Paul, picked up and sent out a conversation between two airplanes 100 miles apart, and plans to give a repeat "program" this fall.

### Macey to Dramatize 'Spell of the Yukon'

"The Spell of the Yukon," the epic poem of the frozen north by Robert W. Service, will be recited by G. Underhill Macey with a musical accompaniment, during the broadcast of the "Around the World" presentations, KDKA Thursday evening.

## Daytime Programs

(If you are a daytime fan, clip this schedule and keep by your radio. It is an accurate listing of local station programs from early morning until 6 p. m. Complete detailed programs from 6 p. m. until midnight appear daily in the Pittsburgh Sun-Telegraph.)

**305.9m—KDKA—980k**

8:30 A. M.—Musical Headlines.
8:45 A. M.—Vocal soloist.
9:00 A. M.—Morning Parade.
9:15 A. M.—KDKA Home Forum.
9:30 A. M.—"Law for Homemakers." (Thurs.).
9:45 A. M.—Weather; markets.
9:59 A. M.—Correct time.
10:00 A. M.—Women's talk.
10:15 A. M.—Morning Cheer. Blue Birds. (Thurs.) and Sat.). Food talks (Fri.).
10:30 A. M.—Beauty Topics.
10:45 A. M.—Congress of Clubs, (Tues.)
10:55 A. M.—Stock exchange.
10:59 A. M.—Correct time.
11:00 A. M.—Libby Kitchens. (Fri.).
12:00 Noon.—Mid-Day Melodies.
12:30 P. M.—Stock quotations.
12:33 P. M.—Don Bestor's Orchestra.
12:57 P. M.—Time signals.
1:00 P. M.—Weather; markets
2:00 P. M.—Farm and Home Hour.
2:30 P. M.—National Farm and Hour
3:15 P. M.—Good Will Federation. (Mon.-Thurs.). Musical Masterpieces (Tues.)
3:30 P. M.—Demonstration Hour. (Sat.)
4:00 P. M.—Baseball scores.
4:05 P. M.—Weather; markets.
4:25 P. M.—Baseball scores.
4:30 P. M.—Stock quotations.
4:55 P. M.—Baseball scores.
5:00 P. M.—Market reports.
5:25 P. M.—Baseball scores.
5:30 P. M.—Week-end Tours. (Fri.)
5:55 P. M.—Baseball scores.
5:59 P. M.—Correct time.

**245.8m—WCAE—1220k**

6:45 to 8:00 A. M.—Setting-up exercises.
8:00 A. M.—Musical Smiles.
8:15 A. M.—Federation Morning Devotions.
8:30 A. M.—Cheerio.
8:50 A. M.—Parnassus Trio.
11:00 P. M.—Ma's an' Pa's Favorites. "Your Child" (Wed.)
11:15 A. M.—Radio Household Institute.
11:30 A. M.—Pianistic Tid-bits, Marie Moss. New York Studio (Wed.); Evening stars (Fri.).
11:45 A. M.—Columbia Recordings. (Wed.).
12:10 P. M.—Dick Powell's Pow-wow (Except Saturday).
12:30 P. M.—The Musique Shoppe with Ethel Davis.
1:00 P. M.—Weather conditions; missing person report.
3:55 P. M.—"Marine Command" by Sergeant Davis S. Lentz.
4:00 P. M.—Micro-Synchronous Concert.
4:30 P. M.—Vocal and instrumental. (Sat. only).
5:00 P. M.—Band of 1000 Melodies. (Sat. only).
5:30 P. M.—Jimmy Zummo's Orchestra (Sat. only).

**232.4m—WJAS—1290k**

7:30 A. M.—Early Risers.
8:30 A. M.—Something for Everyone.
9:30 A. M.—Correct time.
10:00 P. M.—Columbia recordings. Max Oyen Hawaiians (Tuesday).
10:30 A. M.—Zephyrs Organ Recital. Honoluluans (Tuesday) Ensemble (Wednesday).
11:00 A. M.—Ida Bailey Allen—Organ zephyrs (Saturday).
11:30 A. M.—Columbia Ensemble, Marmola (Tuesday) Interior Decorating (Wednesday).
12:00 Noon—Studio program and St. Patrick's Church (Tuesday-Thursday-Friday); Lutheran Inner Mission (Wednesday).
12:15 P.M.—Studio Symphonic.
12:15 P. M.—New York Studio.
1:00 P. M.—Musicale.
1:15 P. M.—Ambassador Orchestra and Barclay Orchesttra (alt.).
2:00 P. M.—Patterns in Prints.
3:00 P. M.—Announcements.

**217.3m—KQV—1380k**

10:55 A. M.—Daily Schedule.
11:00 A. M.—Blues Chaser.
11:30 A. M.—Household Hour.
12:00 Noon—Studio Musicale.
12:30 P. M.—Scalzo's Orchestra (except Saturday).
3:00 P. M.—Weather; music.
3:30 P. M.—Famous Composers.
4:00 P. M.—Musical program.
4:30 P. M.—Popular recordings (except Saturday).

**199.9m—WMBJ—1500k**

10:00 A. M.—Popular Request Program.
2:00 P. M.—Tea Time Music.
4:00 P. M.—Musical program.
5:00 P. M.—Baseball; Musical Moments.

## Old Ballads Comedy Now

Lights and shadows of the past are recalled in the songs to be heard during the Daguerreotypes broadcast from WJAS at 8 o'clock Thursday evening. "Boston Burglar," an old ballad popular before many of our modern song writers were composing, and "While Strolling Through the Park," another old-timer with plenty of laughs for the modern audience, are but two of the vocal numbers to be heard.

"Juanita," "Old Zip Coon" and other orchestral numbers are taken from the same bygone days in America, when popular music gained much of its popularity from the moral it pointed or the story it told, rather than from the tuneful melody which carried the words.

## RADIO TRADE NEWS

G. O. Tanner, representative for the Cable Radio Tube Corporation, manufacturers of Speed tubes, states that their latest development in the new screen grid 224 is a fast heater type. It will heat as fast as their 227 tube, which takes from four to seven seconds.

*Most of the machinery has been installed in the new Raytheon plant at Newton, Mass., giving facilities to increase production of tubes fivefold.*

A survey by the National Radio Institute shows that radio dealers employ an average of four service men each.

*A new series of resistor units for B eliminator work has been announced by Aerovox. They make it possible for the experimenter to get any value from 25 to 102,375 ohms. A new series of filter condenser blocks also has been announced.*

TO THE QUESTION "Who buy radios?" Lawrence C. LeVoie, eastern factory representative for Macmillan, replied "Women, of course." While Mr. LeVoie explains the wonderful tone qualities these two maids are reflecting on the beautiful cabinet design, J. W. Edgar, salesmanager for the L. H. Smith Woodenware Company, Pittsburgh distributors for Macmillan, listens to the demonstration. The girls are Evelyn Hill and Florence Davis.

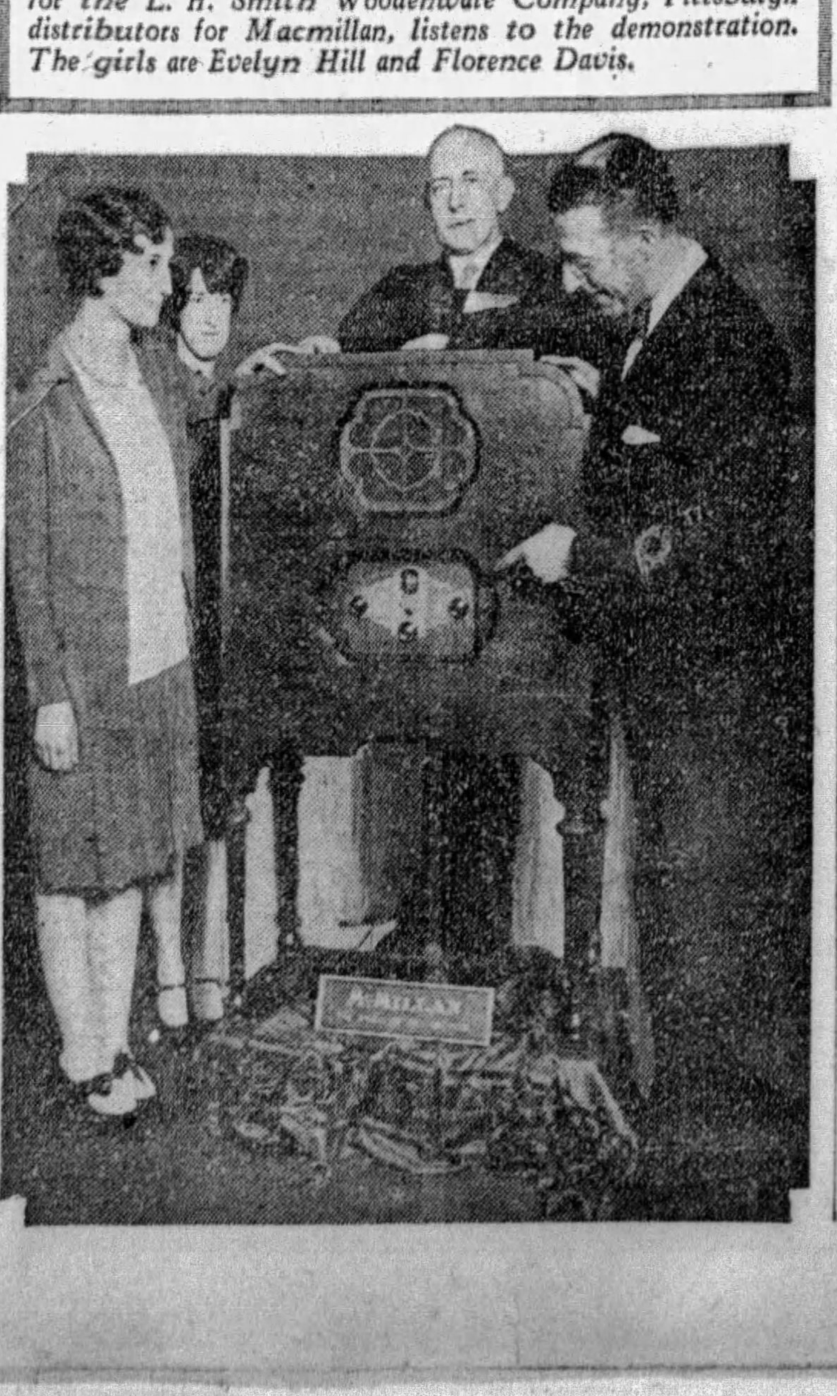

## Preferred Stations Outside Pittsburgh

**7:00 P. M.**

KYW (1020-294) Chicago—Organ; Fiorito's Orchestra.
WHAM (1160-258) Rochester—Cornell Collegians.
WLW (700-428) Cincinnati—Songs at Twilight.
Theme: Love's Old Sweet Song
Mother Machree
Vocal Trio: Nobody Knows de Trouble I've Seen
Lute Solo: Massa's In de Cold, Cold Ground
Vocal Trio: Steal Away
Vibraphone Solo: Roses of Yesterday
String Quartet: Believe Me If All Those Endearing Young Charms
Vocal Trio: Little Brown Church
Hawaiian Guitar Solo: O Promise Me
Ensemble: Safely Through Another Week
WMAQ (670-447) Chicago—Concert.

**7:25 P. M.**

WLW (700-428) Cincinnati — Ball scores.

**7:30 P. M.**

WCBD (1080-270) Zion City—Sacred Concert.
WCAU (1170-256) Philadelphia — Pioneers.
WLW—Retold Tales (KDKA).
WGN (720-416) Chicago—Organ.

**8:00 P. M.**

WDAF (610-492) Kansas City—Concert.
WGN (720-416) Chicago — Pat Barnes; music.
WLW—Melodies (KDKA).

**8:15 P. M.**

WJR (750-400) Detroit—Orchestra.
WLW (700-428) Cincinnati — Angelus Hour.
Theme, Largo.......Handel
Processional
Organ Solo, Angelus.......Massenet
Singers: Choral, Fear Not Ye O Israel.......Roberts
Organ Solo, Cantilene Nuptiale...Dubois
Singers: Choral, Lift Up Your Heads
Organ Solo, Berceuse.......Schytte
Biblical Interlude
Singers: Choral, Hark My Soul
Recessional
Organ Solo, Berceuse.......Jocelyn

**8:30 P. M.**

WMAQ (670-447) Chicago—Concert.

**9:00 P. M.**

WCFL (970-309) Chicago—Orch.
WDAF (610-492) Kansas City — Dance.
WENR (870-345) Chicago—Recital.

**9:15 P. M.**

KYW (1020-294) Chicago—Dance.
WPG (1100-272) Atlantic City—Concert.
WLW (700-428) Cincinnati — Thelo Orchestra.

**9:30 P. M.**

KWKH (850-352) Shreveport—Studio
WIP (610-492) Philadelphia — Ensemble.

**9:45 P. M.**

WGN (720-416) Chicago—Cellist.
WSB (740-405) Atlanta — Pomar Orchestra.
WLW—Baldwin Series (KDKA).

**10:00 P. M.**

WMAQ (670-447) Chicago—Pianist.
WSM (650-461) Nashville—Services.

**10:15 P. M.**

KYW (1020-294) Chicago — Week End Party.
WBAL (1060-283) Baltimore—Concert.
WJR (750-400) Detroit—Concert.
WLW (700-428) Cincinnati—Concert Orchestra.
Overture: Morning, Noon and Night.......Suppe
Amour Coquet.......Friml
Baritone: Brown October Ale (Robin Hood).......DeKoven
Ballet Music from "Faust".......Gounod
Entry of the Bojars.......Halvorsen
Concert Waltz: Tales from the Vienna Woods.......Strauss
Baritone with Orchestra: Rose of My Heart.......Lohr
Baritone with Piano: On Sunday
Spanish Suite: La Fete de Seville..Tavan
Bolero
Jota
Sevillanas
Marche de Toreadors

**10:30 P. M.**

WCFL (970-309) Chicago—Kayser's Orchestra.

**10:45 P. M.**

WGN (720-416) Chicago—Pullman Porters.
WTAM (1070-280) Cleveland — Variety.

**11:00 P. M.**

CNRW (780-384) Winnipeg—Concert
WCCO (810-370) St. Paul—Music.
WHK (1390-216) Cleveland—Wylie's Orchestra.
WJR (750-400) Detroit—Happy Half Hour.
WTMJ (620-487) Milwaukee—Studio Features.
WMAQ (670-447) Chicago—Amos 'n' Andy; Concert.
WSB (740-405) Atlanta — Bright Spots.

**11:15 P. M.**

WBAL (1060-283) Baltimore—Reveries.
WDAF (610-492) Kansas City—Concert Orch.
WGN (720-416) Chicago—Symphony.
WLW (700-428) Cincinnati — Cino Singers.
Theme Song
Singers: Dedication.......Franz
Lullaby.......Brahms
Baritone Solo: None But the Lonely Heart.......Tschiakowsky
Singers: Serenade.......Schubert
By the Sea.......Schubert
Serenade.......Haydn
Baritone Solo: Der Doppleganger.......Schubert
Singers: Thy Beaming Eyes...MacDowell
To a Wild Rose.......MacDowell

**11:30 P. M.**

WCAU (1170-256) Philadelphia — Coral Islanders.
NBC SYSTEM—Russian Choir to WEAF WRC WJAX WIOD WOW WKY WWJ WBAP WOC.
WHK (1390-216) Cleveland—Slumber Music.
WENR (870-345) Chicago — Air vaudeville.
WMAQ (670-447) Chicago—The Bible; Concert.

**12:00 MIDNIGHT.**

WLW (700-428) Cincinnati — Musicale Novelesque.
Theme, Crazy Rhythm
When My Dreams Come True
Ich Liebe Dich
Garden of Paradise
Metropolins.
Tear Drops
Out Where the Moonbeams Are Born
Novelty Maid.
Mother Machree
Harmonica Mac.
The World is Yours and Mine
Ukulele Solo, Selected
Specialty, Selected
Love Thrills
Twelfth Street Rag
Banjo and Xylophone.

(Copyright, 1929.)

## ADMIRING NEW CABINET

CLAUD URBAN, president of U. S. Radio Company at 134 Ninth street, explaining the new Amrad receiver to Miss Marie Faix while Edward Troan, merchandising manager of the Amrad Corporation, looks on.

## What Pittsburgh Stations Offer This Week

(Continued from Page Five, This Part.)

### FRIDAY

**305.9m—KDKA—980k**

6:00 P. M.—Time; Westinghouse Band.
6:55 P. M.—Baseball scores.
7:00 P. M.—Correct time.
7:15 P. M.—Good Old Summertime.
7:30 P. M.—Dixie Circus.
8:00 P. M.—Triadors.
8:30 P. M.—Gillette Blades.
9:00 P. M.—Interwoven Pair.
9:30 P. M.—Philco Hour.
10:00 P. M.—Armstrong Quakers.
10:30 P. M.—Armour Company.
11:00 P. M.—Amos and Andy.
11:15 P. M.—Time; Don Bestor's Orchestra.
11:45 P. M.—Weather; ball scores.

**245.8m—WCAE—1220k**

6:00 P. M.—Black-Gold Orchestra.
6:30 P. M.—Raybestos Twins.
7:00 P. M.—Time; baseball scores.
7:06 P. M.—Recital by Dolores and Milton Tully.
7:20 P. M.—"Motor News" — C. H. Roth.
7:30 P. M.—Darktown Wanderers.
8:00 P. M.—Cities Service Hour.
9:00 P. M.—Whispering Tables.
9:30 P. M.—Schradery Brass Band.
10:00 P. M.—Summer Melodies.
10:30 P. M.—Family Goes Abroad.
11:00 P. M.—Baseball scores.
11:05 P. M.—Tracy-Brown Music.

**232.4m—WJAS—1290k**

6:00 P. M.—Fairfax Dinner Concert.
6:30 P. M.—Topics of the Day.
6:55 P. M.—Baseball scores.
7:00 P. M.—Eleanor Kirwan, soprano; Esther W. Herwig, pianist.
7:30 P. M.—Weather report; Howard Fashion Plates.
7:59 P. M.—Correct time.
8:00 P. M.—Hawaiian Shadows.
8:30 P. M.—Musoldent Music.
9:00 P. M.—Mary and Bob.
10:00 P. M.—Brunswick-Balk-Collender program.
10:30 P. M.—In a Russian Village.
11:00 P. M.—Time; scores; weather.

**217.3m—KQV—1380k**

6:00 P. M.—Baseball scores; Dinner Concert.
6:30 P. M.—Baseball scores; Orchestra.
7:00 P. M.—Time; Orchestra.
7:30 P. M.—Recital.
8:00 P. M.—Studio Recital.
8:30 P. M.—IBSA Program.
9:30 P. M.—Popular Music.
10:00 P. M.—Club Plantation.
10:30 P. M.—New China Restaurant.
11:00 P. M.—Time; scores; Sanders Orchestra.

### SATURDAY

**305.9m—KDKA—980k**

6:00 P. M.—Time; Pipes o' Pan.
6:30 P. M.—Gold Spot Pals.
7:00 P. M.—Correct time; baseball scores.
7:05 P. M.—Studio Program.
7:45 P. M.—"World's Business."
8:00 P. M.—Chicago Celebrities.
8:30 P. M.—Pickard Family.
9:00 P. M.—The Cub Reporter.
9:15 P. M.—Vocal soloists.
10:00 P. M.—Good Fellows.
10:30 P. M.—Two Troupers.
11:00 P. M.—Amos and Andy.
11:15 P. M.—Correct time.
11:16 P. M.—Weather; ball scores.
11:20 P. M.—Far North Broadcast.

**245.8m—WCAE—1220k**

6:00 P. M.—Black-Gold Orchestra.
6:55 P. M.—Baseball scores.
7:00 P. M.—Time; recital.
7:30 P. M.—Tracy-Brown's Music.
8:00 P. M.—Radio Cavalcade.
9:00 P. M.—General Electric Hour.
10:00 P. M.—Lucky Strike Dance.
11:00 P. M.—Lew White, organ.
11:30 P. M.—Pollack's Orchestra.
12:00 Midnight—Rudy Vallee's Orchestra.

**232.4m—WJAS—1290k**

6:00 P. M.—Dinner Concert.
6:30 P. M.—Musical Vespers.
6:55 P. M.—Baseball scores.
7:00 P. M.—Sport Slants.
7:30 P. M.—Weather; Vincent Lopez Orchestra.
7:59 P. M.—Correct time.
8:00 P. M.—Sorrento Serenade.
8:30 P. M.—The Romancers.
9:00 P. M.—Nit Wit Hour.
9:30 P. M.—Temple Hour.
10:00 P. M.—National Forum from Washington.
10:30 P. M.—Jesse Crawford, "Poet of the Organ."
11:00 P. M.—Time; weather; scores.

**217.3m—KQV—1380k**

6:00 P. M.—Baseball scores; Dinner Concert.
6:30 P. M.—Baseball scores; Dance Music.
7:00 P.M.—Time; Studio Recital.
9:30 P. M.—National Amusement Orchestra.
10:00 P. M.—Club Plantation.
10:30 P. M.—Popular Music.
11:00 P. M.—Time; ball scores.

### Piano Duo Plays 'Danse Macabre'

Two piano duets will be featured in the symphony concert which will be the General Motors Family Party broadcast through WCAE tomorrow night.

The "Danse Macabre" of Camille Saint-Saens and a selection from Arensky's "Suite for Two Pianos" will be played by the piano team. The string quartet offer an old English air arranged by Frank Bridge, "Sally in Our Alley."

### 'Blue Danube Waltz' On Gypsy Program

The ever-popular favorite, "The Beautiful Blue Danube," by the waltz king, Johann Strauss, will be played by the A. & P. Gypsies under the direction of Harry Horlick in their broadcast program through WCAE Monday night at 8:30 o'clock.

"Do Not Go, My Love," written by the living composer, Richard Hagemann, will be sung by the tenor soloist.

### Troupers Engaged As 'Hello' Girls

A lost purse and an unpaid hotel bill caused the Two Troupers to work out their debt as telephone switchboard operators in an Atlantic City hotel in the comedy sketch which they broadcast through KDKA Saturday night at 10:30 o'clock.

### Dutch Minstrels Give Spanish Ragtime Hits

"The Gay Caballero" and the "Canhanibalmo Rag," favorite Spanish ragtime numbers, are heard in the program of the Dutch Minstrels which will be broadcast through KDKA Tuesday night.

ATWATER KENT
SCREEN GRID RADIO
Faultless Tone Quality.
One-dial hairline tuning.
Most beautiful cabinets.
Phone Atlantic 5696 for a Free Home Demonstration
Most Accommodating Terms Arranged
Your old Piano, Phonograph or Radio Taken in Exchange.
HOFFMANN'S MUSIC HOUSE
537 WOOD STREET

### 2 Are Musical Foils In Novelty Broadcast

BOSTON, Aug. 17.—Betty Cole and Phil Saltman act as musical foils for one another in a novel broadcast each Tuesday evening from WBZ and WBZA, of Springfield, Mass., and Boston.

To a sketchy melodic theme on the piano by Mr. Saltman, Miss Cole lays an overpattern of fetching harmony. Then they reverse the parts. Again, there is an interpolation of patter with a novelty piano arrangement.

### Mary, Bob Prepare To Sail for Coast

Just before their vessel steams out of Norfolk harbor en route to the Panama Canal and the Pacific Coast, Mary and Bob are invited to a soiree given in their honor by one of the "F. F. V. S.", and it is here over WJAS at 9 o'clock that we find the two young travellers this week.

Phone ATLANTIC 6072
For a FREE
HOME DEMONSTRATION
of the New
ATWATER KENT
SCREEN-GRID RADIO
40 Weeks to Pay | Full Value For Your Old Set | No Finance Charges
MACKS
418 WOOD ST.
Open Every Nite Till 9

### Present 'Swanee River' on 'Cello

The old favorite of the South, "Swanee River," will appear in a new dress as a 'cello solo with orchestra accompaniment, in the broadcast of the Seiberling Singers over WCAE Thursday night at 9:00 o'clock.

The Seiberling program opens with the descriptive music depicting the bustle and preparations for the wedding feast, from Act III of Wagner's lyric opera "Lohengrin."

Hear this NEW
DYNAMIC TONE
AMRAD
SCREEN GRID RADIO

"The Finest Tone in Radio"

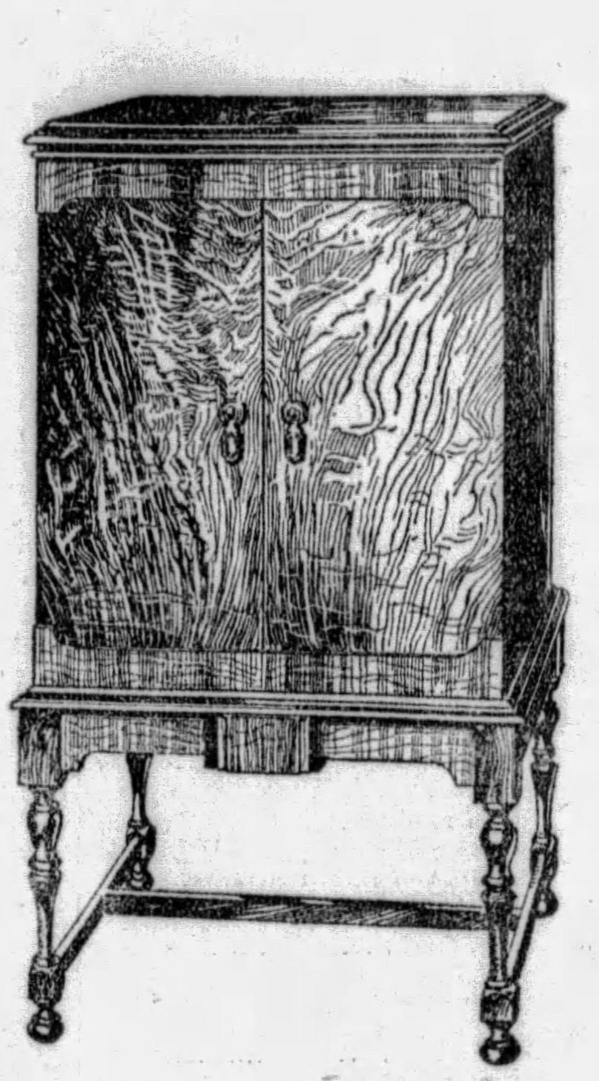

The AMRAD "ARIA" $198

THE "Aria" illustrated above, is the smallest of the four Amrad models beautifully proportioned, built of fine woods. Only by SEEING and HEARING can you appreciate *such* a radio in a cabinet with veneers of lovely butt walnut, ornamented top and bottom with African Walnut. The front panel is of fine walnut, in a Gothic design, with illuminated dial calibrated in wave lengths. Priced at
$198.
*(less tubes)*

Here is a positive revelation in tone beauty! Before you select ANY radio, we urge you to hear these new Amrad models. The console cabinets are fine examples of modern furniture design built of rare woods and exquisitely finished. But the glorious Amrad tone is what you must hear to fully realize how perfect radio can be. Let us arrange a demonstration for you.

Each of these beautiful Amrad models has a full electric, built-in speaker, mounted on a baffle and attuned to the Amrad chassis; each has a phonograph pick-up attachment, built-in antenna, illuminated dial calibrated in both wave lengths and kilocycles. And the powerful 8-tube Amrad chassis uses TWO 245 tubes in push pull, as well as THREE Screen Grid tubes.

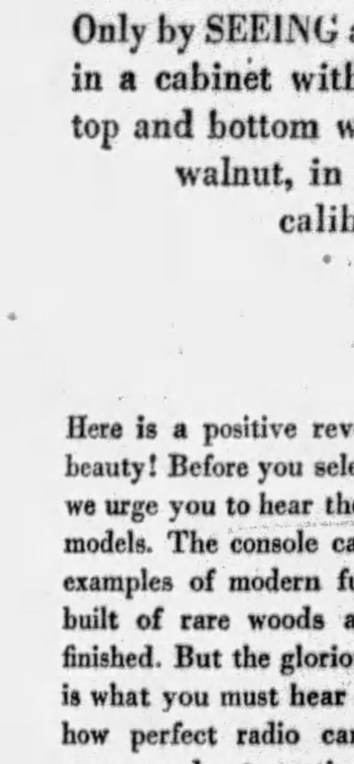

The SERENATA (left)
Sliding door cabinet of diamond matched oriental walnut, inlaid ebony, curly maple and other fine woods. Uses the standard Amrad shielded grid chassis with RCA 106 Electric Speaker.
Price $245 *(less tubes)*

The SYMPHONY (right)
Beautiful cabinet of Art Moderne design. Front and sides of highly figured East Indian laurel wood, with base rail of Macassa ebony. 8-Tube Amrad screen grid chassis; built-in Electric Speaker.
Price $295 *(less tubes)*

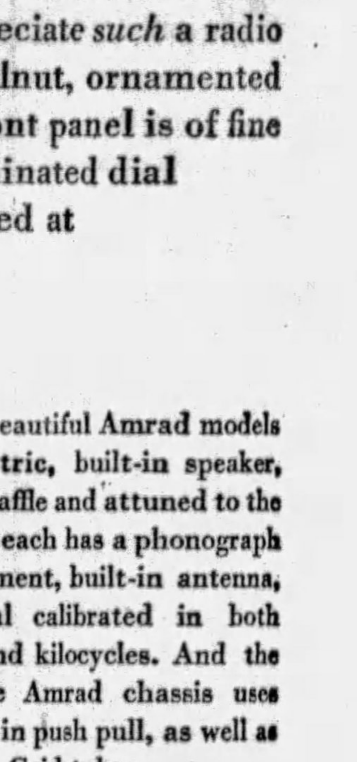

J. E. HAHN, President
POWEL CROSLEY, Jr, Chr. of the Board
THE AMRAD CORPORATION, MEDFORD HILLSIDE, MASS.

*Wholesale Distributors*
U. S. Radio Co. of Penna., Inc.
134 Ninth Street, Pittsburgh, Pa.
*Phone ATlantic 2591*

THE AMERICAN WEEKLY

Greatest Circulation in the World

© 1929, by American Weekly, Inc. Great Britain Rights Reserved

Magazine Section of the Pittsburgh Sun-Telegraph

Sunday Aug. 18, 1929

# Petty-June Does Europe

Continuing the Diary of Her Adventures After College Days, by the Brilliant Satirist

*Fish*

1

GWEN arrived, and was so peeved at what she had missed. So I decided to get her in a good humor, and we dolled all up and went to a French dress shop, a "couturiers" they call it, to spend Mr. Carew's $200 on frocks, and Gwen's papa's money. And what do you think? They have men dressmakers, and Prince Youssoupoff met us and took us in to his mannequin's parade.

2

HE said the girls are all Russian countesses or French ladies the war has ruined. So we watched the beautiful ladies and simply gorgeous clothes. I asked the price of one, and they said "5000 francs." That's nearly $200 in money.

3

I WAS walking up and down, with eyes simply popping out, when a man came up to me and said, "Miss, I want to buy your frock." I said, "Sir, you insult me; I can buy my own!" and slapped him. Then Gwen, who sometimes thinks faster than I do, told me he was a prominent American buyer and had simply mistaken me for a mannequin. I felt flattered then, and thought how broadening travel is.

4

WE went on to Patou's, and were simply petrified when we walked in and found we were in a bar. But it seems they have to have this for husbands and whatnot to rest in when their wives go dress buying. We ordered a drink that looked like mint lemonade. Then we spent all our money on the slinkiest dresses. We didn't get much, but won't they knock the girls at Radwell cold, they're so positively indecent, if you know what I mean.

5

THEN we bought some perfume in a room where a man dressed like the Shah of Persia simply spurted us all over. We'll smell like "les Fleurs passionata" for weeks.

*(To Be Continued)*

*Copyright, 1929, by American Weekly, Inc.*

# Curious Savage Gods That American Missionaries Must Overthrow

WHEN a missionary arrives at a fresh scene of pious labor, his first task is to clean up. He must, to start with, get rid of the native gods, and he makes a business of gathering up and destroying all the idols he can find.

A little over a century ago, the earliest missionaries in the Hawaiian Islands made such a clean-up with remarkable efficiency. On an appointed day all the idols possessed by the natives were required to be delivered at a certain place, and a bonfire was made of them.

In a way, this was a pity, for they were very interesting idols. By good luck a few escaped destruction and came into the hands of the American Board of Foreign Missions, which, not long ago, handed them over to the museum of the Hawaiian Historical Society at Honolulu.

Ancient Porto Rican Clay Idol, Which Natives of That Island Worship in Spite of All the Efforts of Christian Missionaries.

Natives of the Nicobar Islands, in the Bay of Bengal, Exhibit Rare Humor in This Wooden Image With the Wings of an Angel, and the Face, Hat and Upraised Arm of a Missionary Preacher.

A Curious Idol From the African Congo Is Covered With Monkey Fur, Has Cowrie Shells for Eyes. Its Face and Body Are Ornamented With Brass Tacks.

One of the Most Powerful of African Idols, Against Which Missionaries Are Fighting, Has a Crude Mirror Set in Its Abdomen.

Koreans Put Mounted Idols Like This on Their Housetops to Scare Away Disease-Bringing Demons.

They are amazingly grotesque. One of them is described as four feet high, made of wood, with eyes of mother-of-pearl, a mouth stretching from ear to ear, and a triple row of shark's teeth. Its head is adorned with long tresses of human hair and crowned with a feather helmet. This idol represents the ancient Poison Goddess, and is alleged to be carved from a poisonous wood.

The greatest annoyance missionaries suffer is from an addiction on the part of the heathen to holding on to their old faiths as a sort of religious side line, after accepting conversion. Among those whose culture is on a very low plane, there is inevitable opposition by the tribal "witch doctors" or sorcerers, who are themselves usually the idol-makers.

Household gods are merely a figure of speech with Americans, but among primitive peoples they commonly take the form of grotesque idols. One such idol from Java has a bell attached to its neck by a chain. When a prayer is to be addressed to the image, it is important to gain the god's attention. He might be asleep, or his thoughts turned elsewhere. Accordingly, the bell is rung.

Missionaries bring home with them from foreign lands many curious things. To them the National Museum at Washington is mainly indebted for its remarkable collection of idols. One of them, carved out of wood, from the Nicobar Islands in the Bay of Bengal, represents an angel (as conceived by the native sculptor), with wings and the head of a missionary crowned by a stovepipe hat.

At every crossroads in Korea stands a huge wooden idol with enormous ears and a wide-brimmed hat. Serving incidentally as guide-posts, these images have sanctity as guardians of the traveled ways. In that country the demon that brings diseases of the skin is treated with respect, and a feast is periodically spread for him. But, to urge his early departure, a stuffed buckskin doll on horseback, with a few coins inside for "travel money" is perched on the rooftop.

In Buddhist Tibet there has been as yet practically no chance for missionary activities, and, to save the country from destruction by demons, 300,000 "lamas," or priests, are continually engaged in the service of monstrous idols, with hideous rites and processes of devil-driving, in which drums made of human skull-tops and flutes of human tighbones furnish the only music.

Every African tribe, as a matter of course, has its idols. Nine years ago there was a great row over the stealing by a French scientific explorer, of a wooden god belonging to a native tribe in Liberia. It was the "palladium," or guardian divinity of the tribe. The United States, which exercises a sort of protectorate in Liberia, was asked to interfere and procure the restoration of the god to its proper owners.

One African idol, shown on this page, carries a number of spiky weapons, which quite possibly are poisoned, and in his belly is set a circular piece of glass mirror. Fastened about his body are what seem to be vegetables; so it may be that he is a guardian of the crops. Possibly a rain-maker.

The more primitive the people, the ruder the images they make to represent their gods. A real divinity of native manufacture could never be mistaken for an imitation. On the other hand, counterfeit idols find a ready sale, and the more grotesque they are, the higher the prices they fetch.

Tourists, visiting the shops at Amoy and Canton, commonly purchase so-called idols which in reality are fakes, with no relation to Chinese or any other religion. In like manner they pick up "gods" in the bazaars of Cairo, Damascus, and Calcutta. They are silly counterfeits, mostly made in Birmingham, England, and in Boston, for export. Some of the original models were real idols; the imitations are turned out cheaply by machinery.

# Four-Handed Checkers

THE ANCIENT and honorable game of checkers is a pastime for thinkers, and two skilful players find it difficult enough to outwit one another on the little field of red and black squares. But four-handed checkers—Foursome, Howard J. Wood of Los Angeles, inventor of the game, calls it—is something else again.

In Foursome, the playing field has 145 squares and 48 checkers and the quartet of players operate on "an every man for himself" basis, or play partners. The board is painted in four colors so that each player can distinguish his own home territory.

The augumented and glorified game of checkers multiplies the enjoyment and difficulties of the diversion, for when four players are seeking individual honors, each player has three opponents who can jump his men from three sides. Foursome, those who have played it say, is to checkers what duplicate auction is to the simple game of whist.

Checker experts who have played Foursome are enthusiastic over its possibilities because it provides so many tricky moves impossible in the regulation game. Checkers become kings when they reach the last row of squares directly opposite their own home territory, and kings may roam over the whole board picking off the men of the three other players.

Chess enthusiasts who have attempted four-handed games on the Foursome board advise only the most expert of players to subject themselves to the mental strain of trying to checkmate three opponents.

The Checkerboard Which Permits Four Persons to Play at the Same Time, Each Man for Himself or in Teams. The Board's 145 Squares and 48 Checkers Has Added Many New Possibilities to the Old Game.

# Where Only Women Rule

ARDENT feminists who deplore the fact that the world is still pretty much the oyster of the dominant male despite the great progress of the "equality for women" movement, are delighted at recent reports of the discovery of a woman-controlled state in the fastnesses of Tibet.

Professor Nicholas Roerich unexpectedly came upon this community during a five-year expedition in China, Mongolia and Tibet. He was amazed to find its feminine citizens in complete charge of the colony's political, economic and domestic affairs. Each woman had three or four husbands whom she kept busy at whatever tasks she chose to delegate to them. And they meekly do what they are told.

The men not only perform the most menial of domestic duties, such as cooking, keeping house and minding the babies, but are sent on all manner of errands and entrusted with business journeys to nearby communities, if their wives deem them capable of such missions. These husbands are as subservient as wives in a harem and never question the "petticoat rule" of one of the few remaining matriarchies in the world.

But, strangely enough, the Tibetan Amazons, although they are in complete control of the situation, are not vain creatures who take advantage of their dominance to do as they please. On the contrary, they seldom, if ever, depart from their marriage vows, but uphold the sanctity of the home as though it were the foundation of their power.

The women smear their faces with a reddish-black paste, made of blood and the extract of vegetables, so that they will not be attractive to men.

# Filipino Twins, Joined Together, Marry Sisters, Schoolmates

LUCIO and Simplicio Godino, Filipinos and the only living male "Siamese" twins, have long been world-famous because of the living tie that binds them together, their extraordinary good looks and their variety of activities and accomplishments.

But the recent news that the twins had married sisters, girls with whom the twins had attended school, threw them more than ever in the spotlight of public interest. The wives of the Godino boys before their marriage were Natividad and Victorina Malos.

A few days after the wedding the Godinos and their wives sailed for Vancouver, British Columbia, where the twins opened a tour of Canada and the United States at the head of their all Filipino jazz band. When they landed at Vancouver, the unusual bridal party jointly and severally told eager newspaper reporters that they had enjoyed a most delightful honeymoon voyage and that the necessity for their being together throughout the trip had been no handicap to happiness, but quite the contrary.

The good-looking Godino boys made no reference to the seemingly unfortunate bond of flesh that will make it necessary for them to stay back to back so long as they live, but confined their statements to their happiness as bridegrooms and as musicians starting out on a tour of the finest theatres in North America. And the deep affection of the Malos sisters for their husbands was very apparent.

The Godino twins have never regarded themselves as "freaks" and they did not come to this country to "cash in" on the rare accident of birth that has made them known the world over. They came as skilled musicians and as well educated and financially independent young men, out to make good on their own account and to see the world.

Lucio and Simplicio Godino were born on the island of Samar twenty-one years ago, the sons of a high-caste Filipino family boasting a long line of illustrious forbears. One of their ancestors was Jose Rizal, the martyred patriot who was executed in Manilla by a Spanish firing squad before the American occupation of the island had made such scenes difficult.

Their grandfather, Ramon del Pilar, was a colonel on the staff of General Aguinaldo, and, like his staff, supported the American Government after the collapse of the insurrection in 1901.

Soon after they were born the Godino twins were adopted by Teodoro Yanco, Manila millionaire ship owner and philanthropist, who reared them in an atmosphere of luxury and culture. They were brought up to disregard their unfortunate inseparability and to engage in every activity pleasant and possible to them. And they became so skilful at manipulating their bodies that their friends and acquaintances almost forgot that Lucio and Simplicio are not, physically, separate individuals.

They are good swimmers, play a passingly good game of golf, and are a hard team to beat on the tennis court. They even mastered a series of acrobatic stunts and can dance with partners on a crowded floor with such inconspicuous grace that spectators who do not know about them are unaware they are joined by a living bond.

Naturally musical, the Godino boys were given the best of instruction, and became notable players on the saxophone, although they did not confine themselves to this instrument. The all Filipino Band, which they recently formed, is regarded as one of the finest musical organizations in the Far East, being made up of the best talent to be found in the Philippines.

The Godino boys are the only joined-together male twins in the world, the only ones born since the original "Siamese" twins, Eng and Chang, who were brought to this country from Siam in 1871. The late P. T. Barnum imported Eng and Chang and spread their fame all over the world. The only other male Siamese twins on record were the Scottish brothers, who lived in England in the sixteenth century.

There have been several sets of girl Siamese twins. The first of which there is any historical mention was the Biddleton girls, born in England in 1100. The so-called Hungarian twins, toured Europe in the eighteenth century and were immortalized in a bronze statue.

The Siamese twins, Millie and Christine, were born in North Carolina in 1851, and were frequently exhibited at museums and fairs. Other sets of female joined-together twins are the Bohemian sisters, born in 1878; Sardinia's Rita and Christina, born in 1829; Mary and Margaret Gibb, Rosa and Joseifa Blazeks, who died seven years ago, and Daisy and Violet Hilton, who are still living and make frequent appearances on the vaudeville stage.

In addition to being the only living male Siamese twins, and being more than ordinarily handsome, Lucio and Simplicio Godino are probably better educated than any other set of joined-together twins that ever lived. From early childhood they had the best tutors that money could procure and spent a great deal of their time in study. Both speak five languages and are perfectly at home wherever they go.

After their tour of the United States with their new wives, the Godinos plan to return to the Philippines and lead quiet, domestic lives for a time.

Simplicio and Lucio Godino, the Filipino Joined-Together Twins, Who, Besides Learning to Play in and Direct a Dance Orchestra, Are Accomplished Athletes and Drive Their Car Together.

Simplicio and Lucio in Sport Attire, Photographed at the Home of the Wealthy Manila Shipping Magnate Who Adopted Them.



© 1929, by American Weekly, Inc. Great Britain Rights Reserved.

# Tried His "Love Hi-Jacking" Once Too Often

## The Highly Respectable Landscape Architect by Day Pays With His Life on His Last Foray by Night Into a "Lovers' Lane" to Kidnap Girls Indulging in Petting Parties With Their Escorts

Miss Fay Williams, Who Escaped Being "Hi-Jacked" in "Lovers' Lane" When Her Companion Seized His Own Gun and Shot the Intruder Dead.

Royden MacKillican, Who Shot to Death Walter Balko When the Latter Tried to Drag Miss Williams From Their Parked Automobile.

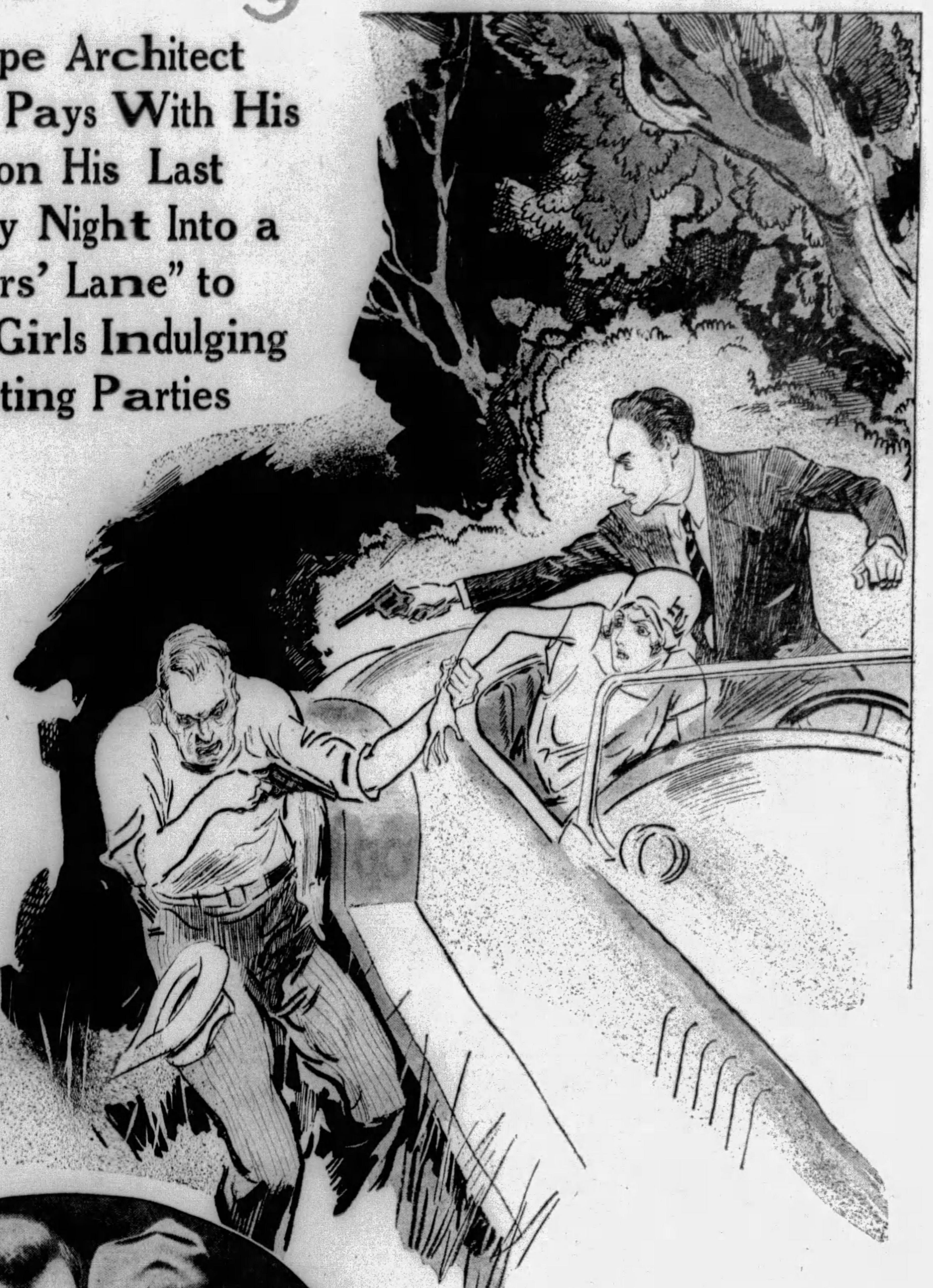

The "Love Hi-Jacker" Pointed His Gun at the Young Man and Said: "You stay where you are." Then He Leered at the Girl and Added: "I will entertain the lady a while. Come!" When He Lowered the Weapon to Drag Her From the Car, Her Companion Quickly Found His Own Gun, Fired One Shot and the Intruder Fell Back Into the Darkness—Dead.

"THESE love hi-jackers who haunt lovers' lanes at night, steal up to a parked car and, at the point of a pistol, make the girl get out and go with them, are the meanest criminals in the world."

So said Prosecutor Orr, in refusing to hold young Royden MacKillican for shooting to death Walter Balko, thirty-six years old, prosperous and respected citizen of Detroit by day but "love hi-jacker" by night. But Balko's two brothers were not satisfied and managed to have a coroner's jury sit on the case. It took that jury twenty-seven minutes to free the young slayer with a verdict of justifiable homicide.

The verdict and the prosecutor's statement must have been affirmed in the hearts of thousands of mute victims of this and other "love hi-jackers" all over the country. The police almost never receive direct complaints for obvious reasons. The women naturally do not wish to advertise their shame in court. Their escorts also keep quiet to protect the women's reputations and also for the reason that, though it would have cost their lives to interfere, they nevertheless have not exactly played heroic parts.

Early in the Summer the police found the body of Balko beside one of the lonely little byways near the Birmingham and Bloomfield districts where live the wealthy and socially prominent of the great automobile manufacturing city. Because it was a place where automobile love-trysts are held, the police guessed right the first time, suspecting that Balko was a "love hi-jacker" who had met his deserts.

Balko's respectable brothers were indignant at the suggestion. So were his millionaire customers whose estates he had landscaped. The dead man was a perfect gentleman, always courteous and correct in his attitude to the wives and daughters of the families for whom he mapped out lovely Italian terraces, Chinese gardens, etc. Balko had been a landscape architect, an artist who "painted in trees and fountains," and it was outrageous to impute such a contemptible crime to the memory of such a gentle and artistic soul.

So the police became ashamed of their theory and they were somewhat shaken by the fact that there was no evidence of a struggle. Near one hand, but not within reach, they had found Balko's pistol and at about the same distance from the other his electric flashlight. They seemed to have been "planted" there.

It began to look as if Balko had been taken for a ride, killed elsewhere, and his body laid out at that spot. The man's car had been parked more than a mile from the scene. All sorts of suspicions arose. He might have been another victim of one side or the other of the prohibition warfare. For several days the thing remained a mystery and $1,000 was offered for its solution. Then a man telephoned to a Detroit newspaper a brief statement of just what had happened. He said that the police were right. Balko had been shot and killed as, pistol in hand, he was forcing a young woman to get out of a parked car. As he gave no names the statement could not be tested and had small value. It might be a hoax. Least impressed of all were the police, because, in celebrated cases, they are pestered with false tips and even fake confessions.

The authorities, investigating every possible clue, finally concentrated on the line that the death might have been the result of family troubles. They closely questioned Mrs. Archie F. Avjs, just a year younger than Balko. She had been a childhood sweetheart of the slain man, and appeared at the funeral heavily veiled and weeping. What they got from Mrs. Avis is not exactly known, but, a little later, they took into custody as suspects, Balko's widow and her cousin, Dale McKinley. There had been trouble between Mr. and Mrs. Balko, and lately she had left her husband and gone to live with her mother.

In making these arrests, the authorities were entirely mistaken, yet they were the cause of clearing up the mystery. In this case it was not the girl who had the main motive for silence, but the young man whose bullet had saved her from violence. He had played a man's part, too, but, alas, he had no license for that gun and would face a prison sentence.

Still, being a decent young man, he could not stand seeing innocent people arrested and perhaps tried for what he had done. And so, a month after the killing, Bruce M. McDougall, a mutual friend of Prosecutor Orr and Royden MacKillican, who had killed Balko, brought them together with Miss Fay Williams, the girl who had escaped being "hi-jacked."

Grimly the prosecutor of Oakland County listened to the events leading up to the tragedy. He represented the law and the law must be obeyed. The young couple, he learned, had been driving back in the evening from the

Here Is Walter Balko, in an Affectionate Pose With His Wife. When His Body Was Found Beside the Road in "Lovers' Lane" It Was Revealed That the Respectable Landscape Architect by Day Had Been a Dreaded "Love Hi-Jacker" by Night.

Twin Beach Country Club to Detroit and had turned into that dark and deserted little road off the main highway. The car stopped and the next thing they knew there were footsteps behind them and a dark figure.

As they turned, the figure leveled a flashlight in one hand and a pistol in the other at them. Roy and Fay were startled as he advanced, but thought he might be a prohibition agent.

The figure came to the car and kept his pistol on the man, which would be the likely thing, whether he was a Government agent or a "road agent," but Roy noticed that he concentrated the light mostly on the girl, and through his mind leaped stories of what "love hi-jackers" had done to other girls.

The hand that held the light moved to the dashboard and removed the keys, causing the motor to stop. Still that might be the act of an agent looking for liquor. The light flickered from one face to the other an instant, and evidently the stranger set them down in his mind as boy and girl too terrified to make any trouble. He stepped back, opened the door of the car, and, pointing with his pistol at MacKillican, said:

"You stay where you are."

There was no move nor protest at that. Perhaps this man only meant to rob them of their money and jewelry. In that case the wise thing would be to submit. But with a leer, the fellow looked at Miss Williams and added:

"I will entertain the lady a while. Come!"

Then they both knew. They were in the power of one of those despicable creatures they had heard about, the "love hi-jacker." At that moment the stranger lowered his weapon a moment as he reached for the girl. It must have seemed safe enough, for his victims were sitting motionless and evidently thoroughly intimidated.

But a man may be frightened and yet very much a man. MacKillican's fingers slipped behind the cushion and up came his hand with his own gun. There was an explosion and the "hi-jacker's" leer faded as he fell backward into the dark—light, gun and all.

The two young people, now more terrified than ever, peered down at the motionless form and the strip of grass that gleamed brilliantly green in the rays of the fallen flash light. Whether he was killed or only stunned, all they wanted to do was flee. Reaching frantically for the dash to start the engine, they realized that their fallen enemy still had the keys. It would be necessary to get out and search his pockets.

They shuddered at the thought, but did it, not looking closely, and still hoping that he was only stunned. Roy had the presence of mind to wrench the pistol and flash from the man's clenched fingers and toss them some distance away, in case the man should revive before they could get out of range. Then, with trembling hands the young man started the engine, got back into the highway and slowly drove the hysterical girl home.

On the way they agreed to say nothing. Perhaps the fellow had not been seriously hurt. In that case the police would never know unless they told, and then the only result would be Roy's punishment for having the gun that had saved his companion. Then for a month they had been tormented with the knowledge that they alone held the key to the "murder mystery" over which their city was puzzling.

The prosecuting attorney knew that this couple had done bravely and well, under the circumstances, that they could never be successfully prosecuted and should not be. Therefore, he frankly told them so and declined to even put them under arrest. However, since a human life had been taken, and it seemed almost incredible to many that such a Jekyll-Hyde character as this blameless and honored landscape architect by day and thief by night could exist outside the pages of fiction, it was, perhaps, just as well that Balko's brothers forced a coroner's jury to sift the facts.

It would have been a miscarriage of justice to enforce the firearm law against MacKillican, but both he and his companion have been punished by the experience itself. MacKillican says he would have fought the man, even without his gun, after hearing him say that he would "entertain" the girl, and seeing him reach for her. Had he done so it would probably have meant his own death.

Also he states that he gave the "hi-jacker" a chance for his life, ordering him to throw up his hands. Instead of obeying he claims that Balko raised his gun and that he no more than beat him to the shot. For all this, the young man cannot get the thought out of his mind that he has killed a man, not the vision of Balko as he slumped down beside the car.

Miss Williams is on the edge of a nervous collapse.

"I can't think of anything else," she complains. "My father has told me a hundred times not to talk about it but to sing or talk about something else—but I can't. During the month when I did not dare tell anyone, it almost killed me to keep the secret and I thought surely it would be all right as soon as I could talk about it.

"The doctor said I was right and to go ahead and tell it all to everyone who would listen until I got it out of my system and then I'd feel better. But he is wrong, too. It doesn't do any good. At night when I shut my eyes to go to sleep I see that man's leering face and his pistol. I don't think I will ever be able to forget them."

While these visions are still fresh in their young minds it is not likely that either Mr. MacKillican or Miss Williams will be found in a parked car on a lonely road at night.

It has come to light that Balko had been shot at before. A rich man of Detroit, in his car, passing the landscape artist on the open road in broad daylight, slowed up and without the slightest provocation fired a revolver at him. To the surprise of the few who knew of the incident, Balko made no charge and did not even seem much surprised.

"He must have mistaken me for someone else," was the calm explanation. "Don't make any trouble about it."

The wealthy shooter is now in Europe and it is believed that, far from mistaking his man, he recognized Balko as the "hi-jacker" who had "entertained" his own companion some previous evening.

© 1929, by American Weekly, Inc. Great Britain Rights Reserved.

# Mysterious Antics of the "Cursed" Town Clock, and the Trouble It Caused

MOST of the industrious, law-abiding citizens of Maryville, Missouri, smile at the persistent myth that the town clock, set high on the tower of their austere courthouse, is supernaturally "queer," that it has been so since a murderer died on the gallows nineteen years ago, and that its baleful influence has caused at least one suicide in their peaceful community.

Others among the town's populace are not so ready to scoff at the story that the clock is "cursed," and more than a few Maryville residents are frank to admit that their town clock has had a strange and mystifying connection with two extraordinary tragedies in the annals of the community.

It was back in 1920 that the clock went queer, and it has not been right since, even though experts on several occasions have gone over the mechanism of the timepiece and found no reason why it should not run and accurately register the passing moments.

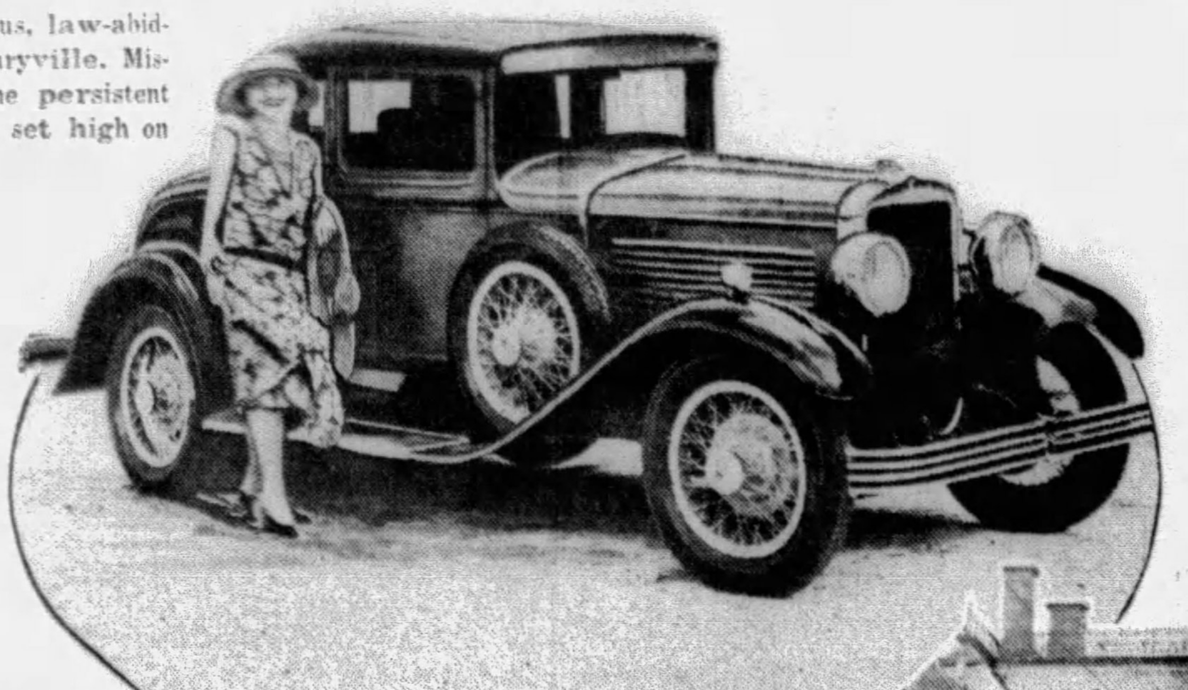

Mrs. H. C. Pixby and Her Husband's Red Coupe. When She Failed to Keep an Appointment With Him Because Dependence on the Town Clock Made Her Late, Pixby Committed Suicide When She Returned Home.

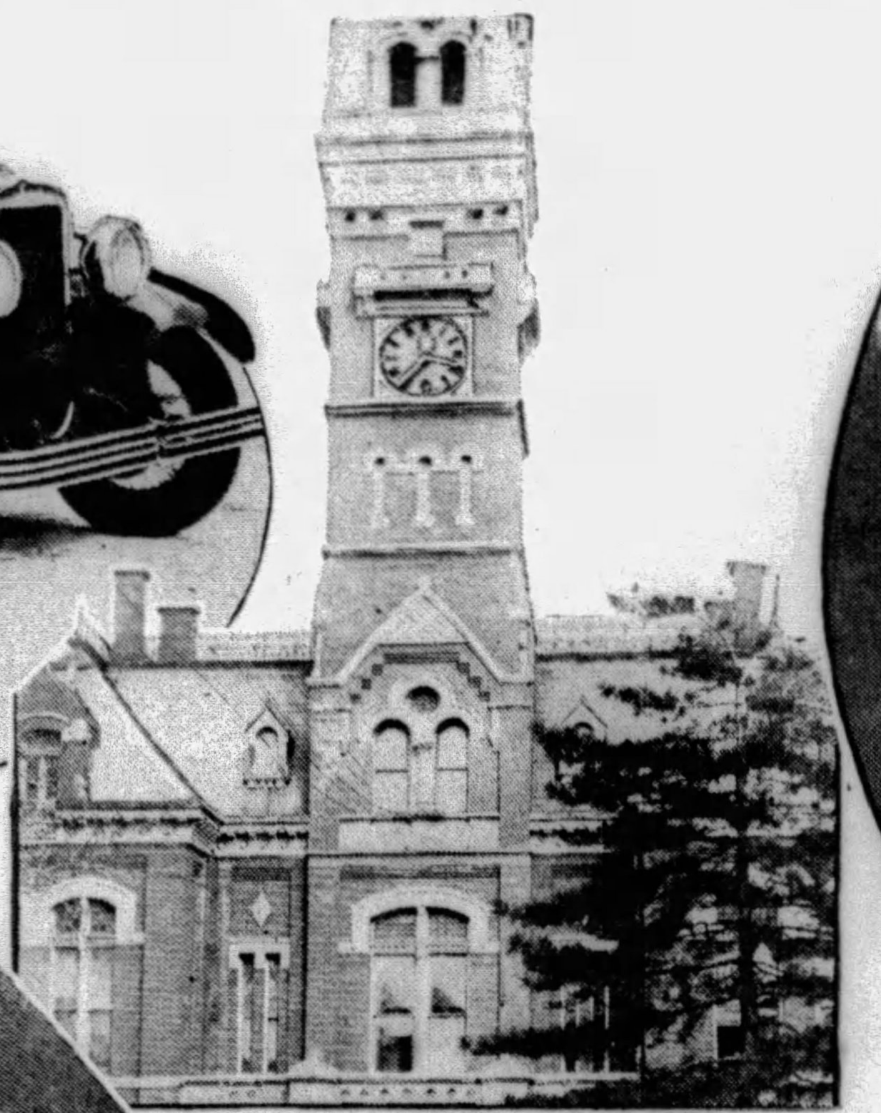

Maryville, Missouri, Town Clock, Which "Went Crazy" After the Execution of Rascoe, the Murderer, Although Experts Were Unable to Find Anything Wrong With Its Machinery.

Portrait of Mrs. H. C. Pixby, Made Just Before Her Disappearance From Maryville Following Her Husband's Death.

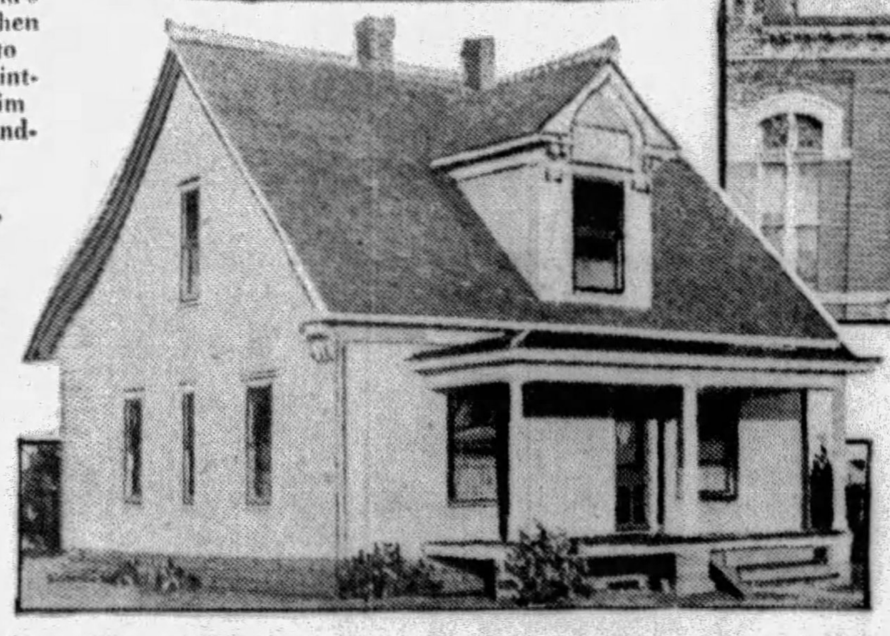

The Haunted House of Maryville, Missouri, Where Rascoe, the Condemned Murderer, Lived for Several Months.

That was when Hez Rascoe, convicted of the Hubbell murder that sent a farmer, his wife and two small children to their deaths, went to the gallows to hang for the crime. Rascoe denied that he had shot the Hubbells and made a funeral pyre of their farmhouse, but the law, basing its judgment on circumstantial evidence, said that Rascoe must die.

There are in Maryville men who remember that Rascoe, being led from the courthouse to the gallows, paused in the grim march, and stared long and glowering at the town clock. His bloodless lips muttered words which the deputies to whom he was handcuffed interpreted as a malediction against the mechanism which the condemned man heard tolling out the shortening hours of his life through the barred window of his cell. Rascoe had come to hate the clock that would not let him forget his hours on earth were numbered. At the moment that Rascoe was hanged residents of Maryville were startled to hear the deep bell of the clock boom eight times, while the hands indicated 5 o'clock, the hour that Rascoe was executed.

The majority of Maryville's citizens, of course, did not believe that the dead man's mutterings had anything to do with the eerie antics of their town clock, but they do think it queer that the clock, from that day on has behaved as though it had gone crazy.

An expert was summoned from Boston, and, after a painstaking examination of the mechanism, he pronounced the clock in perfect working order. Why it wouldn't run was beyond his knowledge. Then, one day, the town clock started again, and, to the consternation of Maryville, kept perfect time.

During this period of the clock's good behavior H. C. Pixby arrived in Maryville with his pretty blonde wife. He was a strangely taciturn man, whose business was, ostensibly, representing an insurance company. His neighbors thought him a bit eccentric because of his liking for things colored a brilliant red. The coupe in which he rode about town was blood red, and the den in his home was a study in red—the carpet was red, and the wall paper, even the ceiling. Most of his books had bindings of bright red.

The Pixbys did not get on well together and one day the insurance man flew into a rage and knocked his wife down. He took a revolver from a desk drawer, telling his wife he was going to town, but would return at three o'clock. "You'd better be here and dry-eyed," he warned. "If not—"

As soon as her husband had gone Mrs. Pixby hurried to town and asked the police to arrest her husband. At half-past two by the town clock she started back to be home at three o'clock in case her husband was not taken into custody. He was there waiting for her.

"Do you know what time it is?" he demanded.

"No, but it isn't three o'clock yet."

"It is quarter past three," he shouted, "and I warned you."

Mrs. Pixby clung to her husband to prevent him getting his revolver and he left the house only to be picked up by a policeman, who brought the insurance man home to pack a few of his effects. While he was waiting for Pixby the officer heard a shot and rushed into the house to find Pixby shot dead by his own hand.

Mrs. Pixby left town after the tragedy, and believers in the dire influence of the town clock were surer than ever that the timepiece was cursed. If the clock hadn't gone queer, they said, Mrs. Pixby would have been home and Mr. Pixby would not have killed himself. And why had the clock mysteriously returned to a correct registering of the hours soon after the tragedy?

# Saving the Cotton Crop by Putting Geese to Work Weeding the Fields

THE cotton fields of East Texas boast the strangest crew of "hired hands" in the world. They draw no pay, work hard from fifteen to eighteen hours a day, and are self-supporting, living largely on the grasses and weeds they pull from the long rows of cotton plants.

It makes no difference to these laborers, who work for nothing, whether torrential Spring rains make sticky bogs of the fields, or whether the Summer sun parches the soil and sends up scorching waves of heat. They work just the same, and put in a full quota of hours on Sundays and holidays. Often they may be seen working overtime on moonlight nights.

These "hired hands" are geese. And they have made many thousands of dollars for cotton growers in the Lone Star State.

"Goose farming" is not new to East Texas, for cotton growers in an isolated section of the State, where labor is scarce, discovered this odd usefulness of the birds several years ago. But it is only recently that the practice has become widespread.

Texas cotton men seem to have a corner on "goose labor," for geese greedily devour wheat, oats, corn and other grain crops, but will not eat the rather tough and fibrous cotton plants. They do, however, thrive on Johnson grass, Bermuda grass and other weeds that cotton growers must keep down if they are to harvest good crops.

The geese are put to work soon after the cotton is planted, and sometimes even before the cotton is planted. They are kept busy from early in March until picking time in August. Five geese will do as much weeding as a good farm hand, and at the present wage scale of $2 a day, the day's work of a goose is worth about 40 cents.

In Van Zandt County, East Texas, some 25,000 geese are, so to speak, on the payrolls of cotton raisers. I. L. Brin, of Terrell, and W. W. Gibbard, of Dallas, own several thousand acres of cotton land and are probably the most extensive "goose farmers" in the State. They keep some 1,200 birds busy five months in the year.

"I wouldn't attempt to raise cotton without geese," says Mr. Brin, "for the goose is no longer an experiment in this section. He has a definite value that can be computed in dollars and cents."

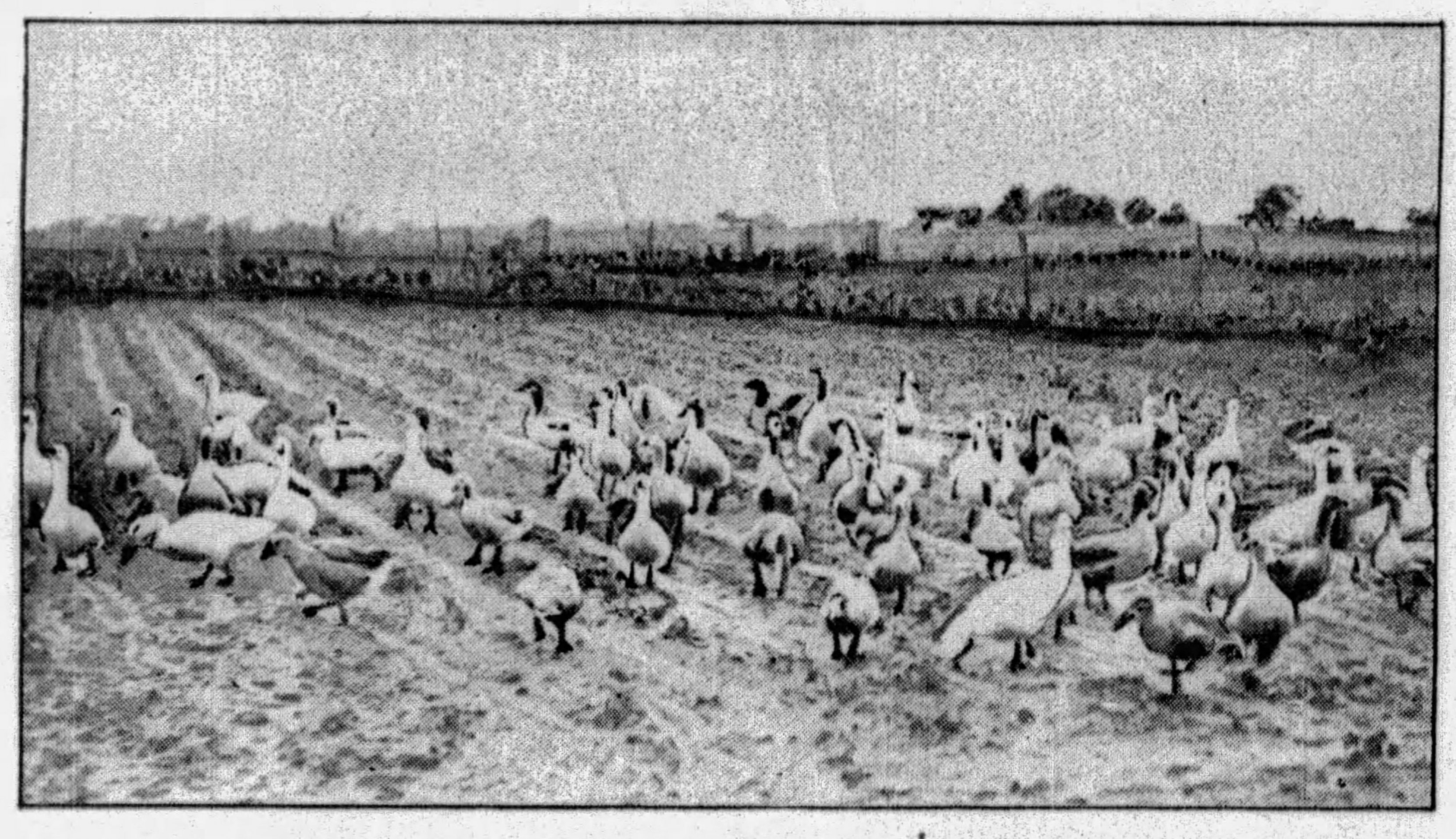

A Flock of Geese Turned Loose on a Southern Cotton Field, Where They Are as Valuable as Human Laborers. It Has Been Estimated That Five Geese Can Do as Much Weeding in One Day as a Skillful Laborer.

Even during the off season—between August and March—the geese pay their way, for the revenue from their feathers and their eggs takes care of the small cost of keeping them when there's no work for them to do in the fields.

Geese are clannish and usually work in gangs of about 20 birds each. Ordinarily they are kept in a big, common pen at night, but when they are turned out in the fields in the morning they again form in gangs, which seldom scatter to wander into adjoining fields.

More than one Texas farmer has proved the value of geese in clearing plowed land overrun with grass. And statistics show that it takes only a goose and half to the acre to do the work. If the grass has grown too high and tough, it is necessary to plow it under and let the geese nip off the new sprouts as they come up.

Abandoned land, given the goose cure one year, will be ready for cultivation within twelve months, and will be entirely free from grass by the end of the second year.

Cotton Grower Gibbard, of Dallas, learned the value of geese five years ago. A patch of Bermuda grass had started in the middle of a 600-acre field and had spread over an area of about twenty acres. He knew that if the grass was not killed it would eventually spread over his entire farm.

In desperation he tried many remedies, even to covering small areas with tin to rob the grass of sunlight. Finally, on the advice of a neighbor, he bought a flock of geese and turned them loose in the fields. By the end of the year the Bermuda grass was gone, and the following season the entire farm was under cultivation.

Time was when the standard price of a goose in East Texas was 50 cents, but with the advent of goose farming the price soon climbed to $1. And during the past season, when the cotton crop was threatened by too much rain, farmers were clamoring for geese at $2 a head.

The goose, with all his virtues, will not eat insects. Turkeys will, and some Texas cotton men are contemplating a cross between the goose and the gobbler in an attempt to weed their fields and free them of pests at the same time.

# Richest Girl in Argentine—and No Suitors

Senorita Decoud, the Cattle Queen of the Argentine and Also the Richest Girl in That Country.

NOBODY seems to know just how many millions Senorita Decoud, the cattle queen of the Argentine, is worth, or how many cattle graze on her extensive ranges. But every handsome young don and every hard-riding cabellero in that romantic country below the equator sings plaintive songs about the dark eyes and the red lips of the rich senorita with the heart of ice. For Senorita Decoud has made it plain on many occasions that she is strictly business so far as men are concerned and that any ambitious blade who seeks her hand is wasting his time.

It must not be assumed that the would-be swains of the cattle queen are thinking only of her fortune, that her ranches are greater in area than Rhode Island and Delaware combined, or that she owns more cattle than any other rancher, man or woman, in South America. For Senorita Decoud, in addition to possessing much land, many dollars and many cattle, is one of the most beautiful of the Argentine's numerous array of belles.

The Senorita is an able executive and thoroughly understands the raising and marketing of cattle. She has many veteran ranchmen working for her, but she gives the final word in all important deals and is the charming ruler of the vast domain she surveys.

# England's Modern "Lady Godiva"

AWAY back in the year 1040, Lady Godiva, wife of the hard-hearted Leofric, Earl of Mercia, steeled herself for a ride through the deserted streets of Coventry. Blushingly, it is recorded, she rode a heavy-flanked charger, and was covered only by her luxurious tresses. She was greatly embarrassed when she learned that one "Peeping Tom" had looked at her through a keyhole.

A few weeks ago, Miss Muriel Mellerup, a fair young woman from Gloucestershire, re-enacted the famous ride and, despite the fact she was clad only in her long, blonde locks and a clinging suit of flesh-colored "tights," composedly made the journey while some 300,000 Peeping Toms focused their eyes on her youthful form.

"They wanted someone with long hair and nerve," said Miss Mellerup. "I've decidely got the former and every modern girl makes a pretense of having the latter."

The Lady Godiva of 1929 got no particular thrill in duplicating the daring deed of a medieval lady, and she objected strenuously to riding a stolid, heavy-gaited old horse instead of her own spirited hunter, Nero. She also objected to riding modestly side-saddle instead of mannishly astride.

Asked if it was not embarrassing to ride before so many people so scantily dressed, England's up-to-the-minute Godiva replied: "What's the good of being Lady Godiva if there's no one to watch?"

Miss Muriel Mellerup, the Gloucestershire Girl, Who Took the Role of Lady Godiva in the Recent Pageant There.

© 1929, by American Weekly, Inc. Great Britain Rights Reserved.

# Science Explores the Famous Maelstrom of Norway

## Nature's Fearful Whirlpool So Vividly Pictured in Poe's Story Is Found to Be Fully as Perilous as His Imagination Drew It

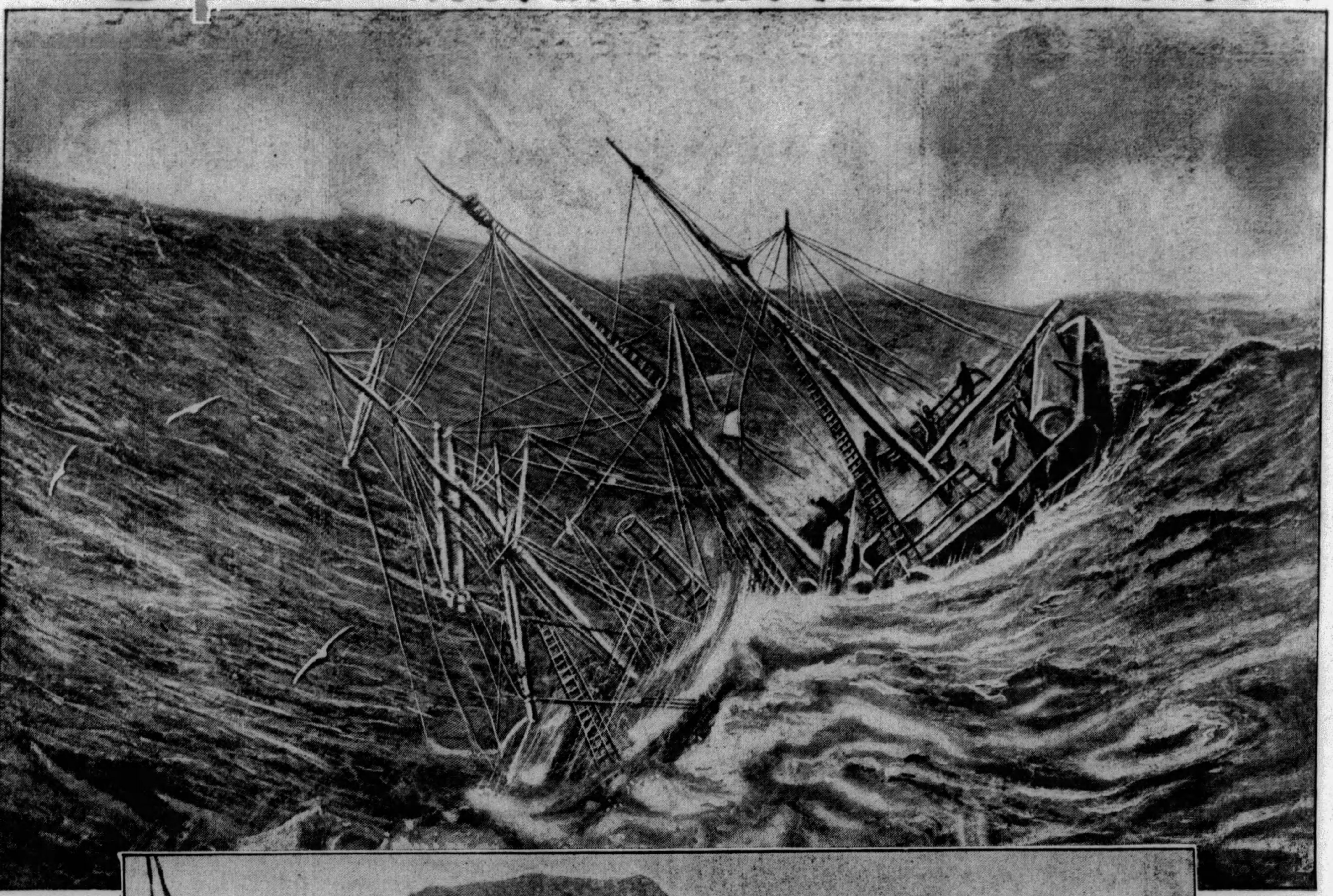

A Picture by a European Artist of a Big Fishing Vessel Being Drawn Down Into the Deadly Maelstrom. Drawn From Descriptions Furnished by Eye-Witnesses on Another Boat Which Managed to Keep Just Outside the Fatal Rim of the Great Whirlpool.

**Photograph of the Rushing Waves of the Maelstrom's Rim Taken by Dr. Parmentier, a French Scientist Who Explored at the Risk of His Own Life the Currents Which Form One of the Strangest of Nature's Phenomena.**

THE famous "maelstrom," off the coast of Norway, the deadly whirlpool, capable of attracting and destroying the mightiest ships, is little known to the world from scientific descriptions, although it has become a familiar word in literature.

Dr. George Parmentier, a French explorer and scientist, has just made a trip across the maelstrom for the purpose of giving accurate details of its appearance, formation and effects on shipping. The great whirlpool can be crossed in certain weather and in certain conditions of the tide, although the undertaking, even then, is attended with considerable danger.

Dr. Parmentier concluded that the terrors of the maelstrom under the worst conditions must be fully as great as they are described by Edgar Allan Poe, through whom they are best known to Americans, although there are some misleading details in Poe's story.

"Boats, yachts and ships have been carried away by not guarding against it before they were carried within its reach," says Poe in his weird tale. "It likewise happens frequently that whales come too near the stream, and are overpowered by its violence; and then it is impossible to describe their howlings and bellowings in their fruitless struggles to disengage themselves.

"A bear once, attempting to swim from Lofoden to Mosken, was caught by the stream and borne down, while he roared terribly so as to be heard on shore."

Jules Verne, the French scientific romancer, also dealt with the mysteries of the maelstrom. He caused his celebrated submarine, the Nautilus, that cleared up many of the secrets of the ocean depths, to sink and perish in an attempt to explore the maelstrom.

Dr. Parmentier states that during seven cruises along the coast of Norway to the Arctic Ocean he had endeavored to arrange for a near inspection of the maelstrom, but had always been balked. Sea captains always give the maelstrom a wide berth.

However, the few inhabitants of the islands surrounding the maelstrom, hardy and daring fishermen by occupation, are bolder than the deep sea sailors, and he found it possible to organize an expedition, with their help, to the legendary ocean graveyard. In open sailboats, not unlike those in which their Viking ancestors crossed all the oceans, they ventured on the very edge of the maelstrom.

This strange ocean phenomenon occurs in the waters between the southern end of the Island of Moskenes and a great rock called Mosken, which is surrounded by treacherous reefs and rocky islets. Moskenes is one of the Lofoden Islands, lying off the northeastern coast of Norway, and is in the Arctic Circle.

The Norwegians usually call the great whirlpool the "Moskenstrom," after the great rocky islet mentioned. Maelstrom is a more descriptive term, meaning "the current that grinds."

Dr. Parmentier has traced the causes that lead to the formation of the great whirlpool.

The waters of the Arctic Ocean on their way to the coast of Norway are forced through the narrow strait of Fjeldsand, between the Island of Hindo and the Island of Fjeld, the latter being separated from the mainland by a another narrow strait.

When the Arctic stream reaches the broad sound called the Vestfjord, it divides into two currents, one running along the coast of Norway and rejoining the ocean near the town of Bodo, the other running along the eastern shores of the Lofoden Islands.

The second current turns round the southern end of Moskenes, which is the southernmost large island of the Lofoden group. Here it passes over many rocky reefs near water level, which makes it "race" angrily. Then it comes in collision with mighty tides from the ocean. This gives rise to the great whirlpool, the center of which is the rock of Svarvene, near the larger rock of Mosken. There are at times many whirlpools, but at the worst there is one great whirlpool.

The current flows alternately six hours from north to south and six hours from south to north. It is between these periods that the passage may be made with comparable safety, but in the present case, it was desired to see the maelstrom in actual operation. A large fishing smack equipped with a motor and manned by the best sailors of the islands, was engaged for the expedition at the little island of Vero, south of the maelstrom.

The captain stood at the bow to watch for rocks, the next best sailors at the helm and the motor. The scientist was placed in a box, lashed to the mast, which could be thrown overboard in an emergency, giving him a better chance of escape from the maelstrom in case of shipwreck than he would have had in the vessell.

"It was planned that we should enter the maelstrom at four o'clock in the afternoon," writes Dr. Parmentier, "the only time when it would be approachable, that we should enter as far as its violence permitted, that we should leave at 5:30, at latest, and land on the rock of Svarvene, after which we were to return to Vero.

"Half way from Vero to the whirlpool we passed the huge rock of Mosken. Large ships always watch out for this mark as indicating the deadly stretch of waters into which they must not enter.

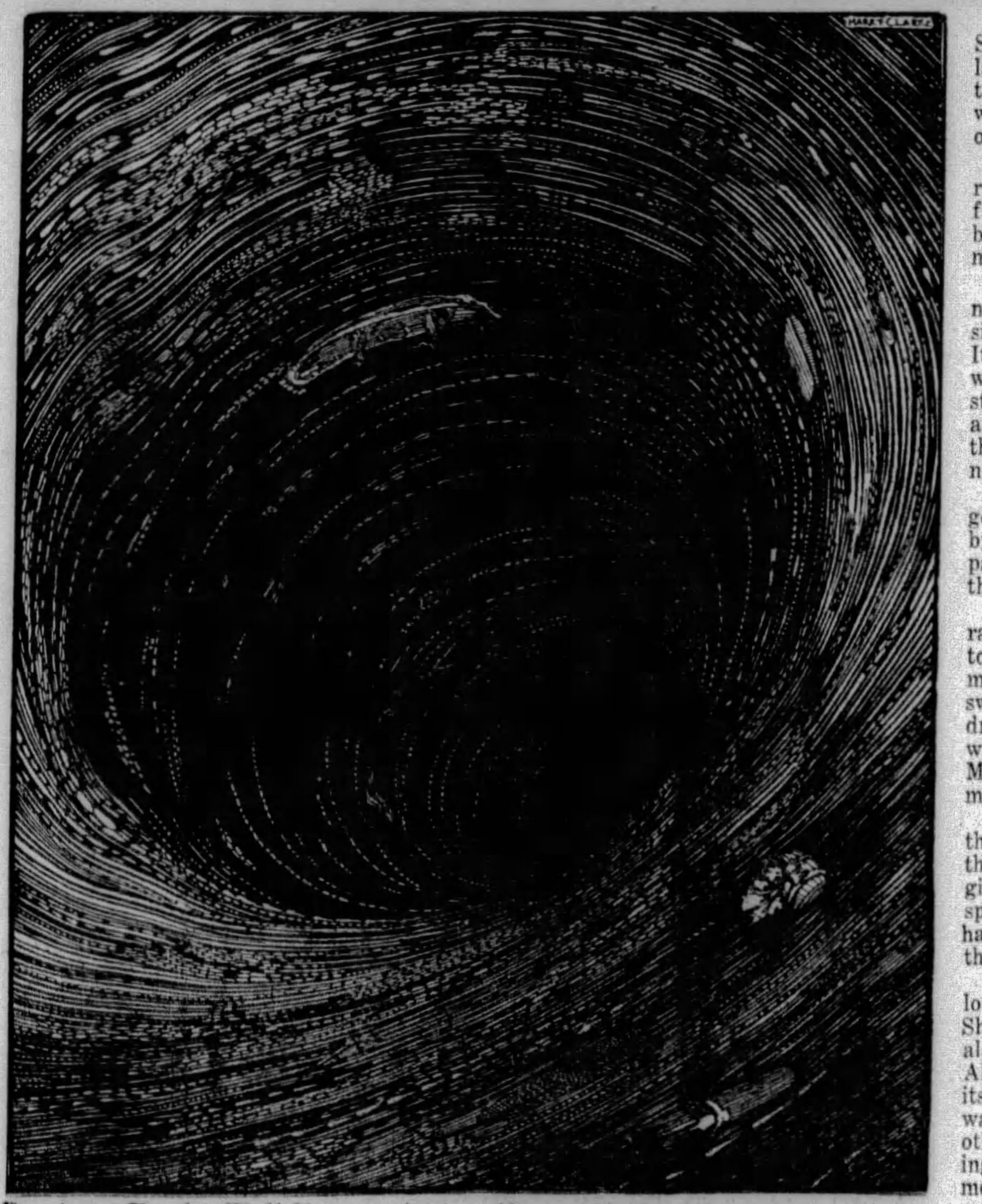

**Drawing By the Well-Known Artist, Harry Clark, Illustrating Edgar Allan Poe's Weird Story "A Descent Into the Maelstrom," Which Science Now Discovers Was Not Much Exaggerated By the Famous Author of Tales of Mystery.**

"Mosken is visible from many miles away, and thus serves as a guard to warn sailors from the many smaller reefs which lie around. It is formed entirely of granite and thrusts three rocky peaks into the sky. Its granite sides are almost entirely perpendicular, and it is quite unapproachable by boats.

"At four o'clock, two hours after leaving Mosken, on our starboard beam, the boat received a peculiar shock. 'The maelstrom!' shouted our captain at the same moment.

"Up from this point sailing had been easy. From here on began a continuous struggle. A vast area of short choppy waves, dashing violently into one another, surrounded the ship on all sides. We felt that an invisible force was dragging us toward the east, but our motor was a powerful one, and was able to overcome the pull of the current.

"Half an hour later we passed Svarvene, the rock where we hoped to land later upon the further side. It is there that the real center of the great whirlpool, which extends over an area of about a mile, is found.

"I was now deeply impressed, as I realized that I was looking at the famous maelstrom, made known to us by the writings of many poets and romancers for ages.

"A storm upon the open ocean cannot produce anything like the impression of fear caused by the maelstrom. It is not the height and force of the waves that impress one in the maelstrom, but their vast number, the angry boiling of the white water and the continuous, deafening, roaring noise.

"In a storm at sea the waves are governed in an understandable manner by one great force. A dismasted and partially wrecked ship may run before the storm and finally reach safety.

"Here, in the maelstrom, each separate wave appears to move according to a law of its own. It appears animated with a malignant purpose to sweep every obstacle before it, and to drag it down to destruction. The waves here seem like the rock of Mosken, not made to be conquered by man.

"The ship is advancing slowly, with the object of allowing me to observe the maelstrom. Suddenly the captain gives an imperative order to put on speed, and with a movement of his hand indicates the danger that threatens us.

"Evidently the sailors have no longer complete control of the ship. She oscillates and shudders in an alarming manner from bow to stern. All around us the sea is hollowing itself into angry whirlpools, and the waves are striking madly at one another. Tossed about by these conflicting waves the ship remains for a time motionless. The situation becomes still more alarming when I feel that she is actually being dragged backward. This is evidently the suction described by old writers.

"Suddenly she leaps up out of the waters, driven by a spout of foam, and falls back again to such a depth that we can no longer see the coast, nor even the high rock of Mosken. The water around us now forms a kind of circus, the walls of which are high, smooth, gray and moving, and overhang the bulwarks of our ship.

"From the deepest part of this sinister hollow rises an alarming noise. I am unable to note everything around me as carefully as I should, because the ship is dragged along upon a spiral course that makes me dizzy.

"I cling to the mast, my teeth gritted, my eyes closed for a moment to counteract the dizziness that is overcoming me. I am under the influence of a peculiar physical distress such as I have never known before.

"Suddenly, under the handling of our skilful and daring crew, the ship leaped out of this alarming abyss. Freed from the sickening feeling I had experienced I was able to open my eyes again and observe my surroundings.

"In spite of the danger we had passed we continued our passage across the maelstrom. I counted up to ten such whirlpools as the one we had just escaped. Owing to the great difficulties and dangers of observing this ocean phenomenon, such whirlpools as the one described have often been mistaken for the great maelstrom, and inaccurate observers, on this account, have accused the local fishermen of exaggerating the real size and power of the central whirlpool. I was satisfied that the latter must often reach a fury in which no vessel could live.

"When the wind reaches the strength of a gale and the tide is running very high, usually at the Spring and Autumn equinoxes, all lesser whirlpools caused by the encounter of the Vestfjord current and the oceanic current meeting over sunken reefs, join in one vast funnel-shaped whirlpool in the vicinity of the Svarvene rock. That is the historic maelstrom.

"Some large ships have undoubtedly been lost in it, although, on account of the notorious dangers of these waters and the situation of the islands away from the great ocean routes, not many have been exposed to the risk. When Jules Verne, in his 'Twenty Thousands Leagues Under the Sea,' caused the Nautilus to end her career in the maelstrom, he was only transferring some actual facts to his pages.

"As we sailed across the maelstrom the steep, choppy waves became more violent, and we saw whirlpools even larger and more menacing than the one from which we escaped. Our captain judged that we should risk disaster unless we steered away from the danger center, and I was obliged to postpone further study of the maelstrom.

"Our boat was then steered toward the best landing place on the rock of Svarvene. This is a desolate rocky plateau, often called the graveyard of the maelstrom. Here the mighty whirlpool, after its fury is appeased, often casts the bodies of its victims and the remains of its wrecked ships. The island is strewn with broken masts, planks of ships, shattered oars and similar wreckage.

"Many fishing vessels are driven ashore here while trying to escape being drawn into the deadly whirlpool, and many of those who try to land on its rocky shore must perish. For the benefit of those who escape the government maintains a 'house of refuge,' built at the base of a high rock. Its roof is heavily loaded with earth to protect it from being blown off by the wind."

It is evident that much remains to be learned before science has a thorough understanding of the maelstrom, but this investigation has proved its extraordinary character. Many of the wonders described by old story tellers are disproved or whittled away by scientific investigation, but the maelstrom retains its formidable reputation.

© 1929, by American Weekly Inc. Great Britain Rights Reserved.

# Alexander The Great Lost City in Barbarous Afghanistan

A Bewildering Assortment of Sculpture Types From the 2,200-Year-Old Mysterious Lost City.

Head of a Young Scythian Barbarian.

Head of a Greek Youth.

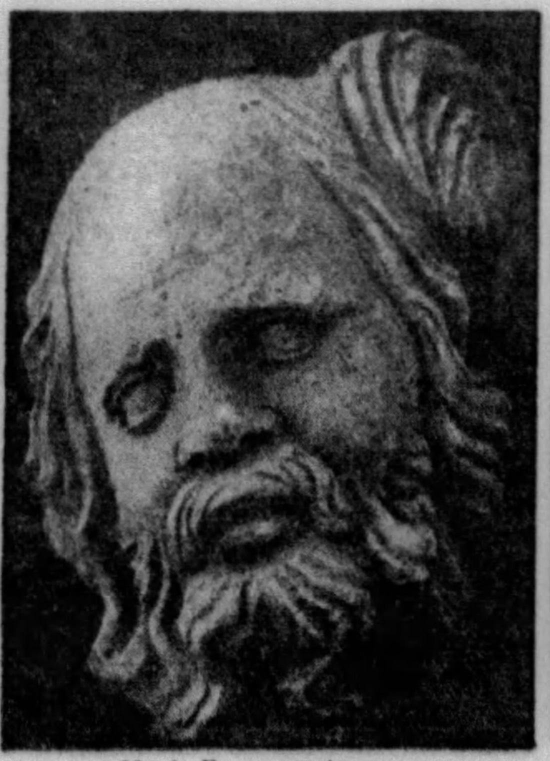

Mask Representing an Old Scythian.

Like the Medieval Sculptures of Rheims, France.

Resembling the Art of Guido Mazzoni, Italian Renaissance.

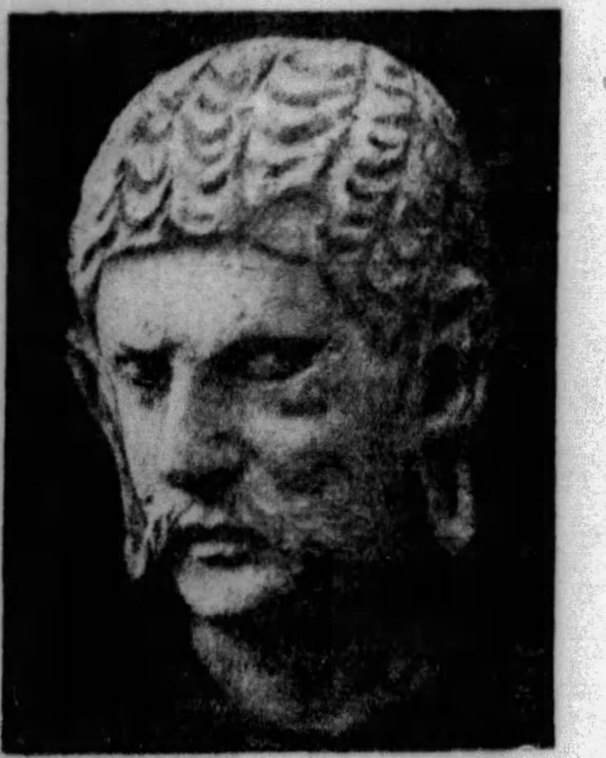

Head of an Ancient Gaul.

## Sculptures and Buildings of Remarkable Beauty Being Dug Out of the Hoary Mounds of Hadda in Deposed King Amanullah's Wild Country

How the Lost City of Alexander the Great Is Being Dug Out of Its Centuries-Old Dirt Shroud; Emerging from the Trenches at the Right Is the Top of One of the Stoupas, or Buddhistic Shrines.

## Busts That Resemble Some of the Best of Ancient Greece and the Renaissance Recovered From the Mysterious Ruins

AMERICANS write of Afghanistan as the wildest, most ignorant and most barbarous place in the world. They know it only as the country whose inhabitants find their chief industry in shooting at one another, a country which recently drove out a mildly progressive king because he wanted to let women out of the closed harem into the sunlight.

But recent excavations by French archaeologists have shown that Afghanistan had a splendid civilization about 2,200 years ago and for many centuries afterwards.

The investigators, M. Alfred Foucher and M. J. Barthoux, of the Institute of France, have discovered the ruins of the forgotten city of Hadda, a place as rich in temples, sculpture and art of all kinds as any city in the world.

The art is Greek of the finest kind, but the people who inhabited the city were probably mainly Asiatic, as they belonged to the Buddhist religion. The creators of the statues and buildings must have been Greek artists who came in the wake of Alexander the Great, who passed through here about 324 B. C., and died at Babylon in 323 B. C., after weeping because there were no more worlds to conquer.

An Exquisite Bust in Greek Classic Style Showing a Worshiper of Buddha Carrying Flowers in His Toga; Recovered from Hadda.

Fragment of a Carving Showing Buddha Sitting Beside a Sleeping Woman, a Later Sculpture Which Is Mixed Greek and Indian in Treatment.

One of the Ancient Sculptures of an Air Spirit, Surprisingly Modern in Treatment Though at Least 2,000 Years Old.

Alexander's generals formed a series of kingdoms out of his empire, among them the kingdom headed by the Ptolemies in Egypt, which produced as its masterpiece Cleopatra. The civilization which flourished at Hadda may have been another growth of similar origin.

While it is admitted that Hadda was an outcome of Alexander's invasion, it is a mystery why so many Greek artists came here and why the city attained such a great development in this remote, mountainous region. Apparently Buddhism and Greek art joined in perfect unity in this forgotten city.

Strange to say, many of the heads sculptured on the temples of Hadda represent Gauls, Teutons, Scythians and other European barbarians whose natural dwelling place was thousands of miles away in distant parts of Europe. Probably they were mercenary soldiers settled here by Greek generals. Did they become converts to the gentle religion of Buddha? That also is a mystery.

Hadda existed for many centuries, during which it passed through great changes, no doubt. But the whole place was definitely destroyed and stamped out of existence in a wild rush of fierce Mohammedan invaders about 600 A. D. It never came to life again. Barbarism reigned unchecked after that.

Hadda is situated in a wide space in the Valley of Kabul, the capital of Afghanistan, where a river flows down from the neighboring mountain. This country must have been very rich in ancient times, but the abandonment of irrigation canals over a thousand years ago brought poverty and ruin. The scientists found indications of fifty ancient settlements, but only thirteen of them have been excavated. Hadda was the chief of a confederation of cities.

It was necessary to establish military defenses and to keep a large armed escort, in order to hold back the hostility of the population, who were stirred up by the wild Mullahs, Mohammedan priests of the most fanatic kind. This was mainly because there are in this region many tombs still visited by Mohammedan pilgrims, who worship many dead people whom they once killed. More than once the working stations of the archaeologists were pillaged and wrecked, and the members of the mission several times nearly lost their lives through treacherous attempts to poison them.

The ancient sites are only marked by small mounds formed of debris. Their large number proves the richness of the civilization to which they belong. The splendid development of the cities and temples in this region is mentioned by Chinese pilgrims who traveled through Afghanstan in the fourth to the seventh centuries of the Christian era, coming from the north. They have left remarkable stories of their journeys.

Two Spirits, Part of an Elaborate Carved Fresco Representing a Scene in the Life of Buddha.

Altogether the French mission found over 6,000 statues and statuettes and brought to light 500 of those very remarkable buildings called by the Buddhists stoupas, treasure houses of relics and places of worship.

A stoupa is a building of solid masonry several stories high, sometimes as high as 60 feet, and designed to protect the relics of Buddha placed in its center. The architectural design is very simple, but the details of ornamentation are often very complicated. The base is formed by a massive square structure of stone and it is crowned by a platform extending all around above a cornice. On this platform rests a massive circular structure, forming a walking place for the occupants and worshipers and surmounted by a dome.

To ornament the dome a kind of mast is placed on it, bearing a series of ornaments of mushroom form, arranged so that they grow smaller from the base to the summit. Although this interesting arrangement has never been seen in an actual building, it is shown clearly by images and bas-reliefs. The ornaments of the stoupa consist of pillars placed around the building and terminated by capitals in a style resembling the Corinthian. Interesting variations of form are introduced into these rows of pilasters making them artistic. In the spaces between them are statues of Buddha, and sculptures reproducing scenes from the life of the god. The most interesting objects recovered were found in these parts of the buildings.

The stoupa is built facing squarely to the four points of the compass. It is always built upon a hill so as to dominate a large extent of country. One high stoupa built as a sanctuary is surrounded by a strong enclosure whose general arrangement, with towers at the corners, seems to follow the design of ancient Greek or Roman fortresses. Around the enclosure were small stoupas built in the manner of the large one with certain variations.

These small stoupas were arranged parallel to the walls of the principal building and placed in two rows. Their dimensions are about seven feet long and four wide, and they are seldom more than fifteen feet high. They were intended for burial purposes, which gave a great opportunity to the artistic imagination of the builders. The statues of Buddha are sometimes replaced by bending figures of the Atlas type separated by elephants or by long lines of Cupids bearing enormous garlands of flowers. In the few that have been opened the interior was found to contain funeral urns with remains of bones, coins and pieces of papyrus. Some of them had a miniature stairway.

As the explorers went around the enclosure they found cut into the wall deep recesses serving as chapels. In each of these chapels rose a throne bearing a meditating Buddha. At his side were statues of eminent characters, geniuses, philanthropists, men of renowned piety, executed with perfect artistic skill. Sometimes the throne is replaced by a walking Buddha, and lesser divinities appear to be stepping out from the walls. One of these, a fine example of the Apollo type of figure, recalls certain beautiful statues at Alexandria. In his upturned toga the figure held flowers, which he threw with his other hand as an offering to Buddha. It was a masterpiece of Greek art.

Occasionally these chapels were replaced by square cells in the centre of which rose a small stoupa, a retreat no doubt for an ascetic of great holiness. Against the walls were carved the figures of walking Buddhas usually of nearly natural size. They were separated but might be viewed in such a way that they seemed to be touching one another. The enormous size of several fragments, including gigantic heads and feet, proves that the entire figures had a height of about 32 feet.

All these statues in ancient times were colored or gilded, and must have made a beautiful effect. The grouping of statues and stoupas under the pure sky of northern India must have been very wonderful.

The objects brought back to France were evidently the work of masters of their art. Some drawings were found executed with a pencil which showed the same mastery.



© 1929, by American Weekly, Inc. Great Britain Rights Reserved.

# To End the Tyranny of Men's Uncomfortable Clothes

## London Club of Distinguished Men Formed to Fight the Stiff Bosom Shirt and Starched Collar for Evening Wear, to Go Coatless in Hot Weather and to Try to Find Something Better Than Trousers

Jay Elmont, Radio-Poet and Songwriter, in the Costume He Has Adopted for Street Wear in Los Angeles.

WIDE WORLD Photo

The Costume That Startled the Conservative British Spectators at the Very Proper Ascot Races—a Member of the "Dress Reform Party" Which Attended the Race Meeting in This Garb.

Well Dressed Fifth Avenue, New York, Received Quite a Shock When W. O. Saunders, the Fighting Editor From Elizabeth City, North Carolina, Promenaded in This Pajama Costume. He Is an Ardent Champion of Dress Reform for Men.

This Cartoon Is Entitled "Excess Baggage," and Was Printed in "How to Live," the Monthly Journal of the Life Extension Institute, New York City. — And Above — These Silk Clothes for Male Office Workers Were Exhibited at a Recent London Style Show, but There Are No Indications of Their Widespread Adoption.

The Few Ounces of Flimsy Silk Which Enable the Modern Flapper to Keep Cool and Calm While the Boy Friend Is All Hot and Bothered in Heavy Coat, Tight Collar and Uncomfortably Dragging Trousers.

LONDON, August 8.

AT the Ascot races recently, a most dressy occasion, when everyone wears his or her latest and most correct attire, apeared an astonishing spectacle—men clothed in dinner coats and apparently no trousers. Around their upper legs flapped short, thin, white things that looked exactly like the conventional male undergarment.

Below their bare knees were golf stockings, ending in low shoes, and under the black dinner coats were soft white shirts, open at the throat, and no necktie or vest.

Policemen examined the apparitions critically, but decided they were not exactly breaking any law and allowed them to remain as long as they did not cause a riot. In the enclosure men perspiring respectably in formal morning coats and starched collars, glared at them, while the women smiled, some pityingly, some sympathetically. They knew it was mere man's first organized attempt to follow in women's bolder footsteps. The thing was no joke, but a heroic attempt at a sartorial revolution.

These were not tipsy persons, who had forgotten their trousers, nor were they irresponsible college boys on a crazy lark, but some very determined men of social eminence and importance. They were members of a club or league, known as the Dress Reform Party, and which includes such personages as Dean W. R. Inge, of St. Paul's Cathedral; Dr. C. W. Saleeby, well-known author and president of the Sunlight League, and Dr. Alfred C. Jordan, a prominent London physician.

Their aim is to overthrow the tyranny of men's uncomfortable, unsuitable and unhealthy clothing. With frank admiration they point to what woman has done in little more than one generation, emancipating herself from corsets, long skirts, clumsy hats and, above all, from hot, woolen garments, except when they are appropriate to the occasion. In revolting against the "tailor tyranny" the Dress Reform Party is not tyrannical itself, and does not suggest the very costume its members startled Ascot with, nor any other particular one. They merely demand that men should have the right to appear in garments as cool, comfortable, healthful and suitable as those of the fair sex, without being ejected from any restaurant or social gathering on that account.

For instance, in America—Elizabeth City, North Carolina—Mr. W. O. Saunders, editor of the Elizabeth City "Independent" and prominent in Democratic politics, recently followed up an editorial crusade for cooler Summer attire for men by promenading down the main street, clad only in pajamas, sandals and necktie. He was promptly arrested by the chief of police, but the case was dismissed when he was brought before the Mayor sitting as a magistrate. Later he strolled down Fifth Avenue, New York City, wearing the same costume, and nothing happened.

Demand No. 1, according to Dr. Jordan, is that the male, being free, and theoretically the equal of the female, shall not be set upon and punished if he takes off his wretched, hot coat in the stuffy atmosphere of the dining room and eats in his shirt, thus putting himself on equal terms with his spouse, who goes everywhere, half-naked, and wholly unashamed. In this beginning the League is following the successful strategy of victorious woman, who long ago caused consternation by taking off her stuffy, woolen jacket with its leg-of-mutton sleeves in restaurants, and sitting in neatly starched opaque shirt waists.

This was viewed with alarm by conservative people, but since nobody could give any valid reason for objecting the women got away with it, until soon it was the custom. Later the waists turned into the slightly transparent "peekaboo" that caused the puritanically-minded of 30 years ago to roll up their eyes and wring their hands.

Before attempting to thrust her leg into the public eye, woman first adroitly got rid of her sleeve-taboo. This was achieved by shortening them little by little but covering the exposed member in gloves of at first six then eight, twelve and finally fourteen buttons. Then, one scandalous year, she threw the gloves away. There was much tumult and shouting by the fashion-censors when they realized what had been put over on them, but woman had won the freedom of the arms.

Then, as everyone knows, the skirt started to shrink, inch by inch. In spite of anathemas and piercing shrieks of protest, the fair sex had won the freedom of the knees. The male emancipators hope to break the shackles of long pants not by inches but in one bound. They have the advantage of an ancient precedent—the Scottish kilt. The sight of bare masculine knees under a short, plaid skirt attracts no attention in England. In the Land of the Free, across the ocean, it is different. The League has a newspaper clipping showing that a modest-minded policeman of Colorado Springs in the U. S. A., felt it his duty to arrest a man in kilts on his way to a fancy dress ball.

Dr. Jordan points out that men's conventional clothes are not only obsolete, but a menace to his health in Winter as well as Summer. Wool is the warmest material known, and, except for a fur coat, the most inappropriate clothing a person could wear on a hot day. Yet custom and style have condemned man to it, while woman goes about cool, comfortable and healthy in filmy clothes.

In a modest way man has tried to ease his life sentence by wearing cotton Palm Beach suits and silk mohair. But he dares not face his expensive tailor's scorn by asking for such cheap material, and must buy such despised garments ready made, from dealers whom the arbiters of fashion look upon as bootleggers.

The style tyrants offer him what they have pleasantly named "tropical worsteds," so-called because they are never used in the tropics. Tropical worsteds, vulgarly known as "sloppical worsteds" because they do not hold their shape, though thin, are made from hot wool. For a man to wear wool on a muggy August evening is as appropriate and sensible as for him to take a sleeping powder when he gets up in the morning.

In the Winter the situation is just as bad. Theatres and restaurants which were cool, even chilly in grandfather's day, to accommodate wool clothing of both sexes, are now heated to make comfortable the woman garbed in almost a pound of silken fluff. In that temperature her wool-clad escort is suffering for all his sins, but the trouble in his punishment is likely to make him commit some new ones.

Nobody claims that Satan makes his victims wear wool in hell, but the demons that govern men's attire on earth won't let him even up things with the fair sex by taking off his hot coat. If he attempts that perfectly sensible act ushers, deacons or head-waiters will throw him out of church, theatre or even third-class restaurants.

"Much incompatibility of temperament we read of from the divorce courts may well be nothing but incompatibility of temperature," says Dr. Jordan. "We hear the constant complaint that wives want to go out evenings and have a little fun while their husbands do not want to take them. Why? Because for the men it is not fun. If he does go the husband is fidgety, irritable, gets hot under his stiff collar every time he dances, asks to go home early and spoils the party for his more energetic wife. She thinks that if he can play golf and tennis all day he ought to be physically able to dance as much as she does. So he should, and so he would, if permitted to dress for dancing and dining as appropriately as he does for tennis or as she does for everything."

Besides its being to hot, Dr. Saleeby states that the black woolen formal dress suit is unsanitary and unfit to come in contact with the clean-clothed ladies, because it is unwashable. If it were not of the dirt-hiding color of black, the perspiration it absorbs every time its owner dances would be visible to every eye. Only when spots have collected on the outside is it sent to the dry cleaner. Dry cleaning removes grease spots nicely, but not other dirt, which will only yield to soap and water.

According to Dr. Saleeby, a man's dress suit should go not to the cleaners, but to the laundry, and after the same number of wearings as his pajamas. In addition to the obvious facts that a stiff collar is uncomfortable and constricts the blood supply to the head, he points out that starch is a food and microbe incubator as objectionable in clothes as are soup-stains. No wonder that men get boils on the neck and women do not.

The public display of the masculine knee does not raise some of the objections that were heard when the feminine joint came into view. The objectors at that time claimed to be striving to protect mere man from the devastating effect of the spectacle. It was thought that man would stop all work and not only go to the dogs himself, but let the work of the world run down while he stared. This fear was not quite realized and nobody thinks that the sight of the masculine knee will demoralize the fair sex much. But there is a more serious criticism.

From New York come scientific figures and hearty support from the Life Extension Institute, which took the pains to weigh the clothes of men and women it examined. They found the men in hot weather complaining around in an average of ten pounds of clothing, while the women had on only one pound six ounces. This excess baggage appeared in every item. His suit was six pounds of wool, against her fluffy eight-ounce dress. His underwear weighed fourteen ounces, ten more than her lingerie. He put himself under this handicap partly by heavier undergarments, and also by always wearing an undershirt and an outer shirt, while she wears but one.

On top of this double ration of shirts, some men are not satisfied with the misery of their hot woolen coat, but underneath it feel they must inflict a woolen waistcoat on themselves, to say nothing of a collar and silken noose around their necks. Nobody would be that mean to a horse.

Though women's stockings are much longer than male socks, hers weighed two ounces, against his six, thus preventing his ankles from getting any air, even in low shoes. That a man drags around two pounds twelve ounces of shoes, just twice the weight of woman's entire outfit, is not wholly his fault. The male foot is built on a more imposing scale, requiring much more leather to surround it, and masculine work demands more substantial footgear.

The Institute is sure that man could extend his life by taking off some of his superfluous duds, but doubts his courage to do so. When it advises a patient to have an expensive operation, the man usually obeys, but to take his coat and vest off, thus saving strain on his heart—that is asking too much.

Man opposed woman's dress emancipation, but it is hoped that the gentler sex will not take vengeance now that her mate wants to break out of his strait-jacket. In England men are so much shorter-lived than women today that there are 2,000,000 surplus English women who can never hope to find husbands.

Letting men dress comfortably and healthfully may not only provide more husbands, but ones who will be less unwilling to take their wives out while they live.

© 1929, by American Weekly Inc. Great Britain Rights Reserved.

# Dishes wash Faster
## with these *instant* underwater suds

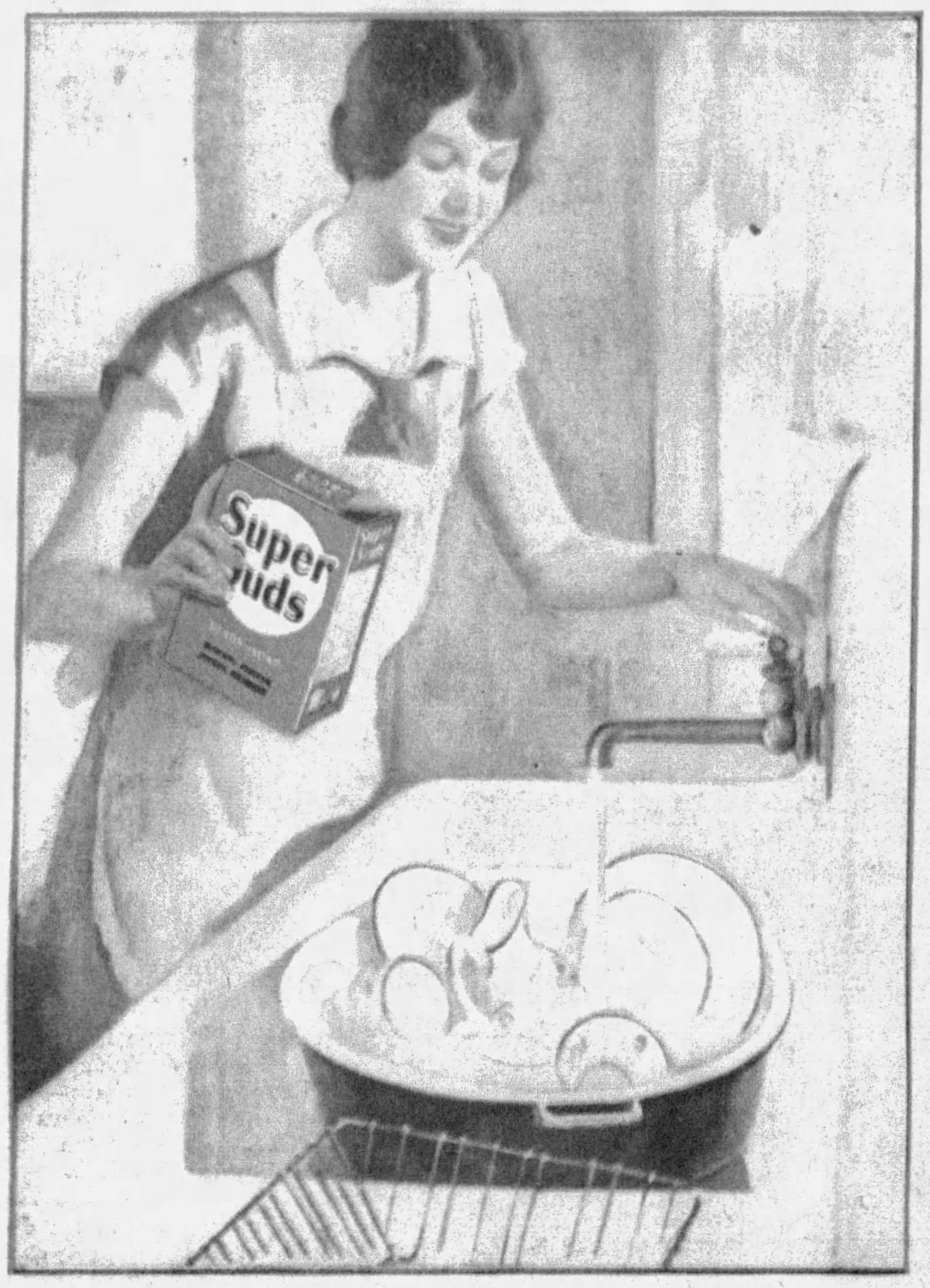


*Women are unwilling to go back to slow dissolving soaps after they have once learned the ease and speed of Super Suds.*

***Read why, in less than a year, Super Suds became America's greatest dishwashing soap***

**Make this amazing test!**

Put a teaspoonful of Super Suds in a glass; a teaspoonful of any chip or flake in another. Now fill both glasses with water cool enough to be comfortable for hands.

*Instantly,* every bit of Super Suds rushes into suds all through the water. Instantly every drop of water in the glass becomes creamy with soapiness, while in the other glass, gummy chips float about, dissolving very slowly.

This is how these soaps act in your dishpan. This is why Super Suds cleans with such amazing swiftness.

YOU busy women—who find dishwashing takes far too much of your short day . . . here's a way to do dishes in one-third to one-half less time.

It's Super Suds. The most brilliant soap discovery of generations. Not a chip. Not a powder. But soap in the form of tiny, hollow *beads;* so small they can only be seen under a microscope. So tissue thin that they burst into suds the moment they touch water.

Millions of women are using this new bead form of soap to speed dishwashing—to eliminate dishwiping. On the market scarcely more than a year, Super Suds has already become America's greatest dishwashing soap!

*Faster dishwashing with suds all through the water:* Do you want to know why Super Suds washes dishes so much faster? Then make the simple two-minute test pictured above. See through the glass how Super-Suds bursts into instant suds . . . rich, creamy suds right down to the very bottom of the glass!

This is how Super Suds acts in your dishpan. The moment you turn on the dishwater, you get instant suds. Clear down to the bottom. Dishwater has no chance to get greasy, as with slow dissolving soaps. Silver, glasses, china, come shining clean in far less time.

*No more dishwiping:* Because Super Suds dissolves completely, it rinses off instantly. One hot rinse and every trace of soap film is gone. You don't need to wipe dishes. Just let them drain dry to spotless brilliancy. Let Super Suds do this just once for you. And you'll never wipe dishes again.

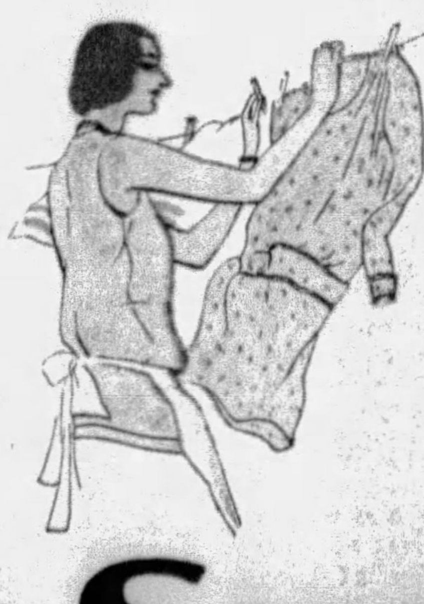

*Whiter clothes in one less rinsing:* Super Suds' instant, all-through-the-water suds get clothes clean in record time. And how easily this perfectly dissolved soap rinses out of clothes! You can get clothes shining clear and soap-free in actually one less rinse than you need with other soaps.

Do order Super Suds from your grocer today. Use it for dishes. For laundry. For wash bowl laundrying of fine silk underthings. For painted woodwork, or the new lacquered furniture. Super Suds keeps hands soft and white.

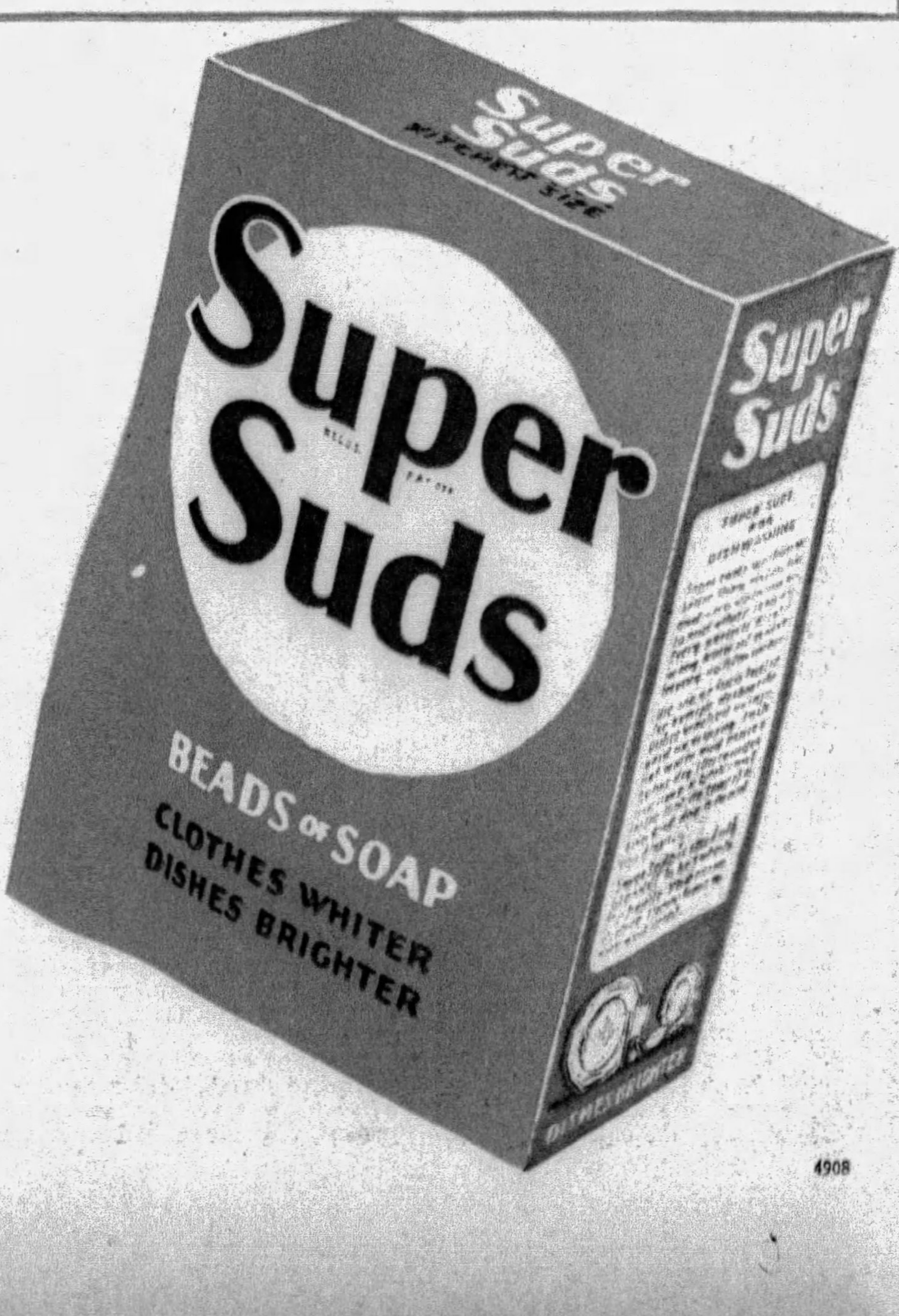


# Super Suds 10¢

4908

# Why Most Motion Picture Stars Shine Only Five Years

## Betty Blythe, Cast Aside at the Height of Her Beauty and Talent, Blames the Rapidly Changing Fashions in Faces and Figures With Which Many Film Favorites Can't Keep Up—And So Must Go Into the Discard

Barbara La Marr and Ramon Novarro in a Passionate Scene From One of the Old-Time "Vampire" Pictures. Miss La Marr's Type Has Been Succeeded by the Flat-chested, "Skinny" Flapper of the Present Day. Novarro at One Time Was Being Groomed to Succeed Rudolph Valentino (Right) as the Great Screen Sheik When It Was Thought Valentino's Drawing Power Was About to Wane. But Valentino's Death Found Him at the Peak of His Career, and in Filmland He Is Still Very Much Alive.

Betty Blythe in Her Great Screen Triumph, "The Queen of Sheba." After Several Very Successful Years in Pictures Abroad, She Returned to This Country Only to Find Out She Had Been Supplanted by a New Type and a New Generation of Screen Favorites.

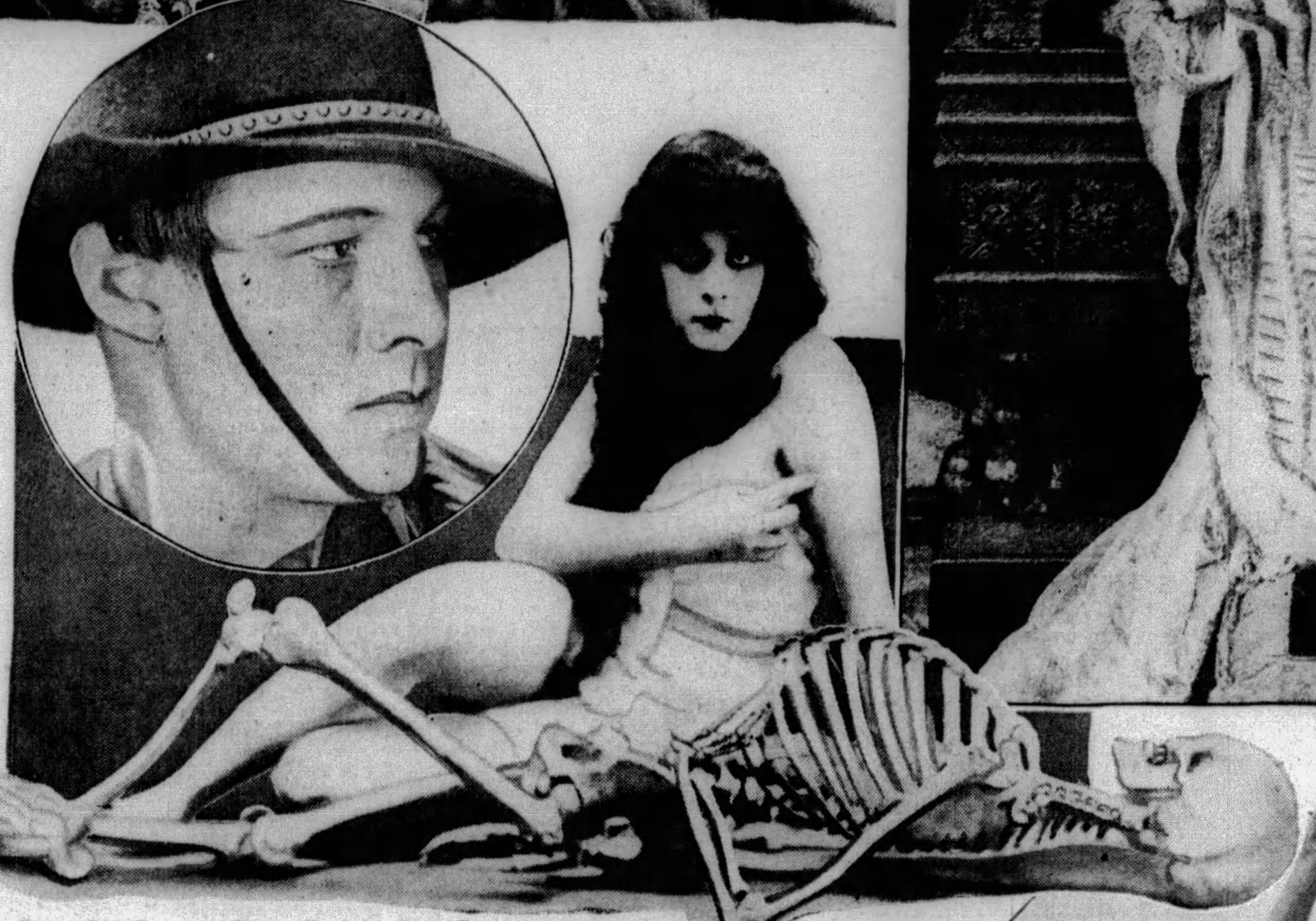

Theda Bara, the Greatest "Vamp" of the Past Generation of Motion Picture Stars. She Is Shown Here in One of Her Most Successful Vampire Roles of a Decade Ago.

Pola Negri, the Great Polish Star Who Had Such a Tremendous Success a Few Years Ago, but Today Cannot Get an American Engagement. She Is Shown Studying One of Her Roles on the Beach at Los Angeles.

"FIVE years is the average life of a screen star," states Betty Blythe, one of the brightest of them, who recently announced that she was through with pictures because pictures were through with her.

"And we pass out so suddenly and cruelly," she added, "still in the full vigor of our youth, just at the moment when we have mastered the technique of screen acting and usually when we have reached the top salary of $5,000 a week. We are condemned without a hearing and the execution comes without warning. Often, as in my case, we are dead some time before we realize it. One day we hold Hollywood in the hollow of our hands and the next we are as much out of it all as if we were actually in our coffins, in fact more so, as shown by the career of Rudolph Valentino.

"Though actually in his grave, Rudolph Valentino, in a picture sense, is very much alive. Death snatched him before the screen was done with him and so he has never been replaced and his screen self lives on. Replacement is the real death-test. We who have lived out our allotted screen life know we are dead when we see ourselves successfully replaced. In a general way, too, we know why sudden sentence was passed on us.

"The public demands fresh, new, young faces. But we are not turned out to pasture because we are old or beginning to put on weight or showing our first wrinkles or gray hairs. It comes long before that. We have not lost our youth and looks, but only the bloom of youth which is not a physical thing but something in the mind, a wondering, eager sparkle that somehow the camera reveals.

"How does the company know that its star has begun to dim in the public eye before the star suspects it? Often it does not know, it merely fears and the supplanter is ripe to be introduced. Of course, the company might go ahead until its star had a dismal "flop," causing the exhibitors to tell it to get the ax. But pictures cost too much to take any such chances. It is better business to cut off the star's head without waiting for the public to actually give the thumbs down sign.

"The business brains of Hollywood knew from experience that sometime in the natural course of events, and probably soon, the great Valentino's popularity would collapse, and already a young man was being groomed to take his place—Ramon Novarro. If Valentino had not been cut off before his time, while the public was still hungry for him, Novarro would have stepped into his shoes. Rudolph would have had the usual bitter experience of seeing how quickly and completely the public will accept a new idol in place of the old. But because the great screen sheik died prematurely Novarro wisely refused to try to step into the dead celebrity's shoes and has carved out an entirely independent career for himself.

"There are exceptions that prove the rule, stars who go on almost indefinitely. But these fortunates are few and are balanced by many who are forced to walk the plank even before the usual time. Five years is a fair average.

"They tell us, in Hollywood, that after a star has been seen a certain number of times the public tires of that particular type and face and she automatically becomes null and void, like a commutation ticket that has been punched the full number of times. From this it would seem that by not appearing so often and thus giving the public intervals of rest, one might prolong his screen life. Not at all.

"I did that very thing and it proved fatal. I had all the engagements I could fill in 1925. Then I went abroad for two years, with the British National Films, and appeared in France, England and Germany. I was lionized and feted. I came back elated—glad to get home. I wanted to continue my career under the American flag—as eager to go as the fire horse which hears the ringing of gongs and catches the smell of smoke.

"The first studio I visited was in Culver City. The casting director looked me over.

"'Let's see,' he said, 'you've been away for five years.' (In reality it had been only two.) 'I don't know whether they will remember you or not. Yes, I have a part you can play.'

"He offered me a gray wig to wear in a 'mother' role. I stayed five minutes and walked out of the office.

"In any other profession in the world—a pianiste, a banker, a stage player—two years abroad would presume a finesse, a culture worth acquiring. But two years abroad for me led them to think I was some sort of an antique. I stumbled from the studio hurt—deeply hurt. I never have forgotten that blow. To think they looked upon me as old! Furthermore, I found virtually the same attitude at each studio I visited. Then I said to myself—'Betty, they don't want you any more. You might as well move along.'

"I never realized so fully that there is such a thing as the march of time as when I returned from that trip to Europe and saw the changes being wrought, particularly in pictures. They had changed the style of heroes from sleek-haired, beautifully-tailored types to more rugged he-men. They had discarded the demure, gentle-mannered young woman as heroine and supplanted her with the bobbed-haired, dashing girl who could pilot her own car 60 miles an hour. They shortened skirts and rolled down stockings. Of course, to follow fashion, all the actresses in our class did it, too. Nevertheless, casting directors could not get over the idea that we belonged in another era.

"Especially amazed was I to find a different class of young women playing in 'vampire' roles. I could hardly believe my eyes. When I thought of Barbara La Marr, Nita Naldi, Theda Bara, voluptuous young women who wore slinky gowns and were subtle and studied in their ways, I could hardly envision these flat-chested, rather brazen youngsters supplanting them. But there they were. The 'vampires' had changed with the march of time! The new type of young woman was in. The ones with lines and curves were out. The change was rapid and complete.

"The producers were five months selecting the 'vampire' for my 'Queen of Sheba' picture. I think most every available actress in Hollywood and New York was given a screen test. It was not until I had been chosen and was being fitted with the costumes of beads and gauzy things that I ever thought of my body as part of a 'vampire's' habiliments. I quickly learned, of course, that it was. But that kind of a body was not the kind they were using when I got back from Europe. It was as obsolete as the body of an old-fashioned car after streamlines came in. Mind you, all these changes were happening during a period of two years!

"There are actresses in Hollywood capable of playing the biggest roles in pictures who are not even considered because the casting directors look upon them as 'old-timers.' Yet some of them are more beautiful now than ever before and their screen technique would be far superior. When we had to play-act emotions, we were in demand. Now that it is in our souls, we no longer are employed. And we feel that we have sacrificed all these years and are left with nothing but the urge to act. Which is a deplorable condition.

"For ten years I paid a publicity director $75 a week and went to other expense greater than is required in most any other line of endeavor. A merchant or a banker would expect to get a return on such an investment. But I get nothing.

"On the other hand, there comes the sudden announcement of a marvelously beautiful and talented girl 'discovered' by some director in a little theatre in Panama, or some other country, being brought to the studios to play the featured role in some production. The publicity men get behind her, the newspapers are supplied with stories about the sensational 'find,' and the public flocks to see her.

"Understand, I am not complaining against the turn of Fate. I'm only trying to analyze this strangest of all professions. It is the only profession in which, when one becomes proficient, employment ceases. That is the cost of stardom, the sacrifice that must be made to youth.

"One of the most powerful causes in the eclipse of the star is salary. When they reach that coveted peak of $5,000 a week, look out! It is the critical moment; they have arrived on the firing line. The producer knows that the young substitute he has been grooming will gladly start at $500 a week. That $4,500 difference is enough to make him suspect strongly that his expensive star is about through."

If misery loves company, there is plenty of it for the eclipsed stars. There is the great Theda Bara, who last year announced that she was returning to the films, but Theda was mistaken. The once mighty "Queen of vamps" found herself rated as a dowager. There is Anita Stewart, the Vitagraph star, still young and beautiful, who was told by a casting director:

"Why, we can't use you. You are an old-timer."

She has just been married to George Converse, New York banker, so her film troubles are now over.

Agnes Ayres, until recently star in some of the largest companies on the coast, is sitting around with nothing to do. Katherine MacDonald, once chosen as the most beautiful girl in pictures, runs a cosmetic shop, selling beautifiers to the very persons who usurped her place. The list might be continued indefinitely—Pola Negri, waiting in France for a cable that does not come; Priscilla Deane, Alice Joyce, Marjorie Daw, Alice Lake, Ruth Roland, Louise Glaum, etc.

Little is offered them but mother-roles. While the part of mother, in real life, is highly honored, it is not so on the screen, nor well paid. Some screen stars, like Gene Tunney in the ring, abdicate before they are knocked out. The most graceful way for a female star to retire is through matrimony.

Phyllis Haver quit pictures to become the wife of William Seaman, New York tea merchant; Constance Talmadge married Townsend Netcher, of Chicago, and Marion Nixon has announced her engagement to Edward Hillman, Jr., also of Chicago. Miss Haver quit at the very height of her career and Miss Nixon, now winning her greatest roles, says she will retire from the screen the day she is wed. Miss Talmadge is no longer giving thought to pictures.

Past the studios, too, Mae Marsh sometimes drives without stopping. She voluntarily retired to become the wife of Louis L. Arms. Down in New Orleans, Marguerite Clarke is happy in her home with all ideas of further pictures banished from her mind.

"Will Betty Blythe now come back?" the screen colony asks.

Betty was soloist in the choir of a Los Angeles Episcopal church when she decided to become an actress. She had studied voice culture in Paris. Her first stage experience was in Morosco's "So Long Letty" company followed by a part in a morality play, "Experience." Her screen work started with the Vitagraph company in "His Own People." Three months later she made her first hit in "Over the Top" and rose to stardom in "The Queen of Sheba." A dozen successful pictures ensued. Then came the trip abroad and the resulting disaster to her film career.

© 1929, by American Weekly, Inc. Great Britain Rights Reserved.

# Puzzling Episodes in the Scriptures

## Fifty Distinguished Episcopalia the Old and the New Testam in the Light of Modern torical Knowledge an Accept, Discard o

**The Creation of Adam Literally Pictured. From a Sixteenth Century Woodcut.**
The Commentary Dismisses the Story of the Creation as Given in Genesis, But Says That This Should Not Trouble Even the Most Devout. Modern Knowledge Makes It Certain That the Beginning of the World and of Mankind Reached Back to a Remote Antiquity Immeasurably Earlier Than That Indicated in Genesis. It Is Unreasonable to Expect That the Creator Would Have Given the Ancients Any Account of the Universe, Because Their Minds Were Not Sufficiently Developed to Understand It, and Even Such Scientific Knowledge as We Have Today Bearing Upon the Beginnings of Things Would Have Been Impossible for the Ignorant Minds of Past Eras to Grasp.

© 1929 by American Weekly, Inc. Great Britain Rights Reserved.

LONDON, August 8.

NO book in recent times has aroused so much discussion among religious people as the New Commentary on the Holy Scriptures, recently published in London by the Society for Promoting Christian Knowledge, an organization founded in 1698.

There have been enough books written about the Bible to fill a library, but none at all like this one. The New Testament is nearly 2,000 years old, and the Old Testament, written at various earlier dates, covers matters running back to the creation of the world. In the light of modern scientific and historic knowledge it seemed desirable to re-examine the greatest of all books by friendly but learned theologians, who could authoritatively settle the various questions that lately have troubled the minds of devout people.

Is it necessary to accept literally such accounts as the story of Creation, Jonah and the whale, Balaam and the ass, Noah's Ark and the astonishingly aged Methuselah?

Under the editorship of Bishop Charles Gore, of the Church of England; the Rev. H. L. Goudge, regius professor of divinity in the University of Oxford, and the Rev. Alfred Guillaume, professor of Hebrew and Oriental languages in the University of Durham, the entire Scriptures were gone over, verse by verse, carefully and prayerfully, and giving due weight to known facts and common sense, such as the unanswerable evidence that the age of the Earth is to be measured at least in millions of years instead of thousands, according to Genesis. More than fifty Bible scholars collaborated in the great task.

In general, the decision of these highest theological authorities of the Anglican Church is that the miraculous tales of the Old Testament are not to be believed, but that those surrounding the life of the Saviour are a very different matter, and, though supernatural, are to be accepted because they have to do with a supernatural person.

Even so, the minds of those evidently honest scholars determined to get at the truth, are puzzled by at least two of the Saviour's miracles, not because they are miracles, but because it is hard to understand why he performed them. Raising of the dead, healing of the sick, the miracle of the loaves and fishes, turning water into wine were benefits that most anyone else would have done if he had possessed the power. But the blasting of the barren fig tree and the causing of a herd of 2,000 swine to be drowned are not so clear. However, they offer tentative explanations of these.

The drowning of the swine is reported most fully by St. Mark, in Chapter V:

AND they came over unto the other side of the sea, into the country of the Gadarenes.

2. And when he was come out of the ship, immediately there met him out of the tombs a man with an unclean spirit,

3. Who had his dwelling among the tombs; and no man could bind him, no, not with chains:

4. Because that he had been often bound with fetters and chains, and the chains had been plucked asunder by him, and the fetters broken in pieces: neither could any man tame him.

5. And always, night and day, he was in the mountains, and in the tombs, crying, and cutting himself with stones.

6. But when he saw Jesus afar off, he ran and worshipped him.

7. And cried with a loud voice, and said, What have I to do with thee, Jesus, thou Son of the most high God? I adjure thee by God, that thou torment me not.

8. For he said unto him, Come out of the man, thou unclean spirit.

9. And he asked him, What is thy name? And he answered, saying, My name is Legion; for we are many.

10. And he besought him much, that he would not send them away out of the country.

11. Now there was there, nigh unto the mountains, a great herd of swine feeding.

12. And all the devils besought him, saying, Send us into the swine, that we may enter into them.

13. And forthwith Jesus gave them leave. And the unclean spirits went out, and entered into the swine: and the herd ran violently down a steep place into the sea, (they were about two thousand,) and were choked in the sea.

14. And they that fed the swine fled, and told it in the city, and in the country. And they went out to see what it was that was done.

* * * *

17. And they began to pray him to depart out of their coasts.

It was the best opinion of that era that insane persons were "demoniacs," that is, possessed of evil spirits, which must be cast out to effect a cure. By the power of suggestion the Saviour might have made the insane man believe that he was relieved of all his "devils," and thus have recovered his sanity by entirely natural means, if it were not for those swine. Anyone who has tried to drive one pig knows that 2,000 of them could not have been driven into the sea and kept there till they drowned except by superhuman agency.

That part is clearly enough a miracle, but the question is why it was advisable to cause the death of 2,000 dumb animals as well as inflicting a calamity on the owners, as shown by the fact that "they began to pray Him to depart out of their coasts."

The Commentary first points out that this happened in a portion of "Decapolis," which was not Jewish territory, otherwise there would never have been a herd of the animals despised by the Jew.

"There remains," says the Commentary, "the difficulty of the destruction of the swine; and it is a difficulty. It is another illustration of our changed attitude to the infallibility of the Bible record that we should like to think that Mark is in error in connecting their destruction with anything said or willed by our Lord. Perhaps that is the true solution.

"We have not much direct evidence of our Lord's attitude toward the animal creation. Yet His reference to beast and birds and flowers are full of sympathy; not a sparrow falleth to the ground without the Father seeing, and we cannot imagine Him asking, with St. Paul, 'Doth God care for oxen?' He may, indeed, have shared with His fellow countrymen an instinctive dislike for the pig as a symbol of uncleanness—though even that is difficult to think for us, who realize that Christians may not call any meats common and our Lord Himself cleansed all meats.

"But, at least, we may note that He only suffered the entry of the 'unclean spirits' into the unclean animals, and it may be that the effort of putting out His power into the supreme struggle with evil forces for the possession of the demoniacs had exhausted His human spirit for the moment, so that He could not but suffer them. We are perhaps on surer ground in believing that the loss of the herd weighed as nothing in comparison with the rescue of one single human being.

"We can hardly wonder that the Gadarenes, who would have to go hungry on account of the loss of so much precious food, should believe the cure of a mere maniac was of less importance than the security of their property."

The Commentary makes no effort to account for the Saviour's apparent acceptance of the belief which nobody holds today, that mental disease is caused by being possessed by a demon. That idea persisted right up into modern times, when it was still the practice in such asylums as the notorious Bedlam, for the guards to try to cast out the evil spirits by beating their unfortunate patients with a club.

The equally puzzling miracle of the cursing of the fruitless tree is related in the eleventh chapter of St. Mark in the following terms:

12. And on the morrow, when they were come from Bethany, he was hungry:

13. And seeing a fig tree afar off, having leaves, he came, if haply he might find any thing thereon: and when he came to it, he found nothing but leaves; for the time of figs was not yet.

14. And Jesus answered and said unto it, No man eat fruit of thee hereafter for ever. And his disciples heard it.

* * * *

20. And in the morning, as they passed by, they saw the fig tree dried up from the roots.

21. And Peter, calling to remembrance, saith unto him, Master, behold, the fig tree which thou cursedst is withered away!

22. And Jesus, answering, saith unto them, Have faith in God.

The Commentary, placing this miracle in the same category as that of the swine, makes the following comments:

"Of course, the story raises like difficulties in our minds; Luke did not like it any more than we do, and omitted it entirely. But there it is, and, though Mark may have overlooked some element in the story that would have enabled us, if he had not overlooked it, to understand things better, there is not the slightest reason to question the accuracy of the record as a whole.

"The difficulties are of the same kind as those which arise out of the parallel case of the herd of swine and the fundamental answer is the same, that man is 'of more value than many sparrows,' and that the animal and vegetable creation exists for his use. If, as in this case, it does not serve the purposes for which it exists, it is useless, and like the salt without savor, may be thrown away, and becomes, like the salt, a lesson for man, that if he, too, does not correspond to his calling he will undergo a similar fate.

"Now, this interpretation implies that our Lord expected, and had a right to expect, to find something edible on the fig tree. That expectation could not have been founded on the mere fact that it was a fig tree; for, as the evangelist is careful to explain, at that time of year, 'the time of figs was not yet.' There is some reason to suppose that something more or less edible might be anticipated on the tree when the

Tissot's Well-Known Painting of the Saviour Driving the Devils Out of the Two Men Who Approached Him. This Is One of the Episodes in Christ's Life Which the Theologians Accept as True, But Are Unable to Satisfactorily Explain. Why It Was Thought Desirable or Necessary to Destroy the Herd of 2,000 Swine Puzzles the Bible Students, and No Atttempt Is Made to Explain Why the Saviour Accepted the Common Belief of the Period That Insane Men Were "Possessed of Devils."

The Commentators Throw Doubt Upon the
the Slaying of the Giant Goliath by David.
"According to II Samuel xxi, 19, Goliath of G
the Son of Jair, in the Reign of David." Th
Itself Gives Two Versions of the Episode, an
That It Is More Probable That It Was El
Who Killed the Giant of the

sugges
Pilate
would
of Chr
any ta
been r
the fa
"T
was w
body
ruptcy
sugges
"T
ascribe
i. e., w
kind o
of the
minds
On
natura
acts.
ter ma
stand a
marka
verdict
"W
was ta
be dea
coma."
The
make
He said
But
Testam
not hes
a great
plain c
most
only be
ture an
Eve
matic

# ...ures Explained by Bible Scholars

## ...palian Theologians Re-Examine ...estament Verse by Verse and, ...odern Scientific and His... ...ge and Common Sense, ...ard or Interpret

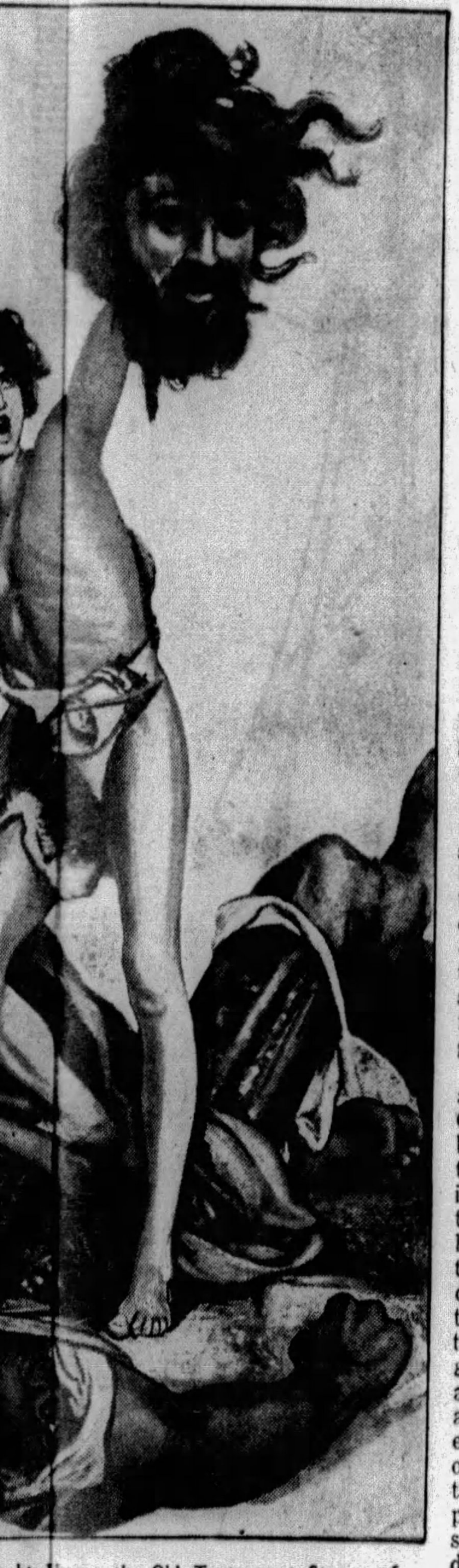

...oubt Upon the Old Testament Story of ...liath by David. It Is Pointed Out That ...9, Goliath of Gath Was Slain by Elhanan, ...of David." Thus, they Assert, the Bible ...the Episode, and the Critics Are Agreed ...That It Was Elhanan and Not David ...Giant of the Philistines.

foliage was so unusually forward; and that the point against the tree was that it promised more than it performed. But it is all very difficult, and perhaps Mark did not understand what difficulties the story, thus baldly told, would raise for us."

That some such explanation remains hidden has been almost universally agreed, because it is unthinkable that the patient Saviour, just from disappointment at not finding figs, out of season, would blast a tree and thus prevent other persons, coming to it at the proper season, from satisfying their hunger.

The learned authors of the Commentary have no doubt that the Saviour's resurrection and miraculous appearance to various of the disciples is authentic, and that the descriptions are as accurate as could reasonably be expected from the pens of ordinary mortals, viewing a phenomenon so startling and so different from anything in their previous experience. That Pilate's soldiers opened the tomb and removed the body has been suggested. This is dismissed by pointing out that Pilate's only motive for ordering such an act would have been to nip in the bud this rising cult of Christianity by preventing the possibility of any tale of resurrection. But there would have been no point in doing it unless he made known the fact. The Commentary says:

"The saying, still current when the first gospel was written, that the disciples removed the body by stealth, represents, in fact, the bankruptcy of all attempts on the part of the Jews to suggest any other explanation.

"The interpretation of the appearances which ascribe them to purely psychological conditions, i. e., which regards them as the product of some kind of hysteria, is equally incredible, in view of the results which they had in the disciples' minds and characters."

On the other hand, wherever possible, a more natural explanation is placed on the Saviour's acts. For instance, the raising of Jairus' daughter may never have been meant for us to understand as a supernatural feat, but rather as a remarkable piece of diagnosis. The Commentary's verdict of this is:

"We should naturally conclude that what was taken by those who sent the messages to be death, our Lord knew to be not death but coma."

The Saviour seems to have taken pains to make clear that He was not raising the dead. He said: "The damsel is not dead, but sleepeth."

But when it comes to the marvels of the Old Testament, the authors of the Commentary do not hesitate to discard them as not accepted for a great number of reasons. Some of these are plain common sense ones that have occurred to most everyone while other objections would only be apparent to deep students of the literature and history of those times.

Every child has been impressed by the dramatic story of Belshazzar, the wicked King of Babylon, disturbed at his feast by a mysterious handwriting in letters of fire on the palace wall of the words "mene mene tekel upharsin." None of Belshazzar's soothsayers could interpret the strange words, though he offered to hang a chain of gold around the neck of the man who could, and to make him third ruler of his kingdom.

Only Daniel was able to give the explanation, and he told Belshazzar to his face that it meant, because of his misdeeds, that he had come to the end of his reign. The King, far from resenting this statement, believed it, made good his promised reward and that very night Belshazzar was killed and his kingdom captured by the Medes.

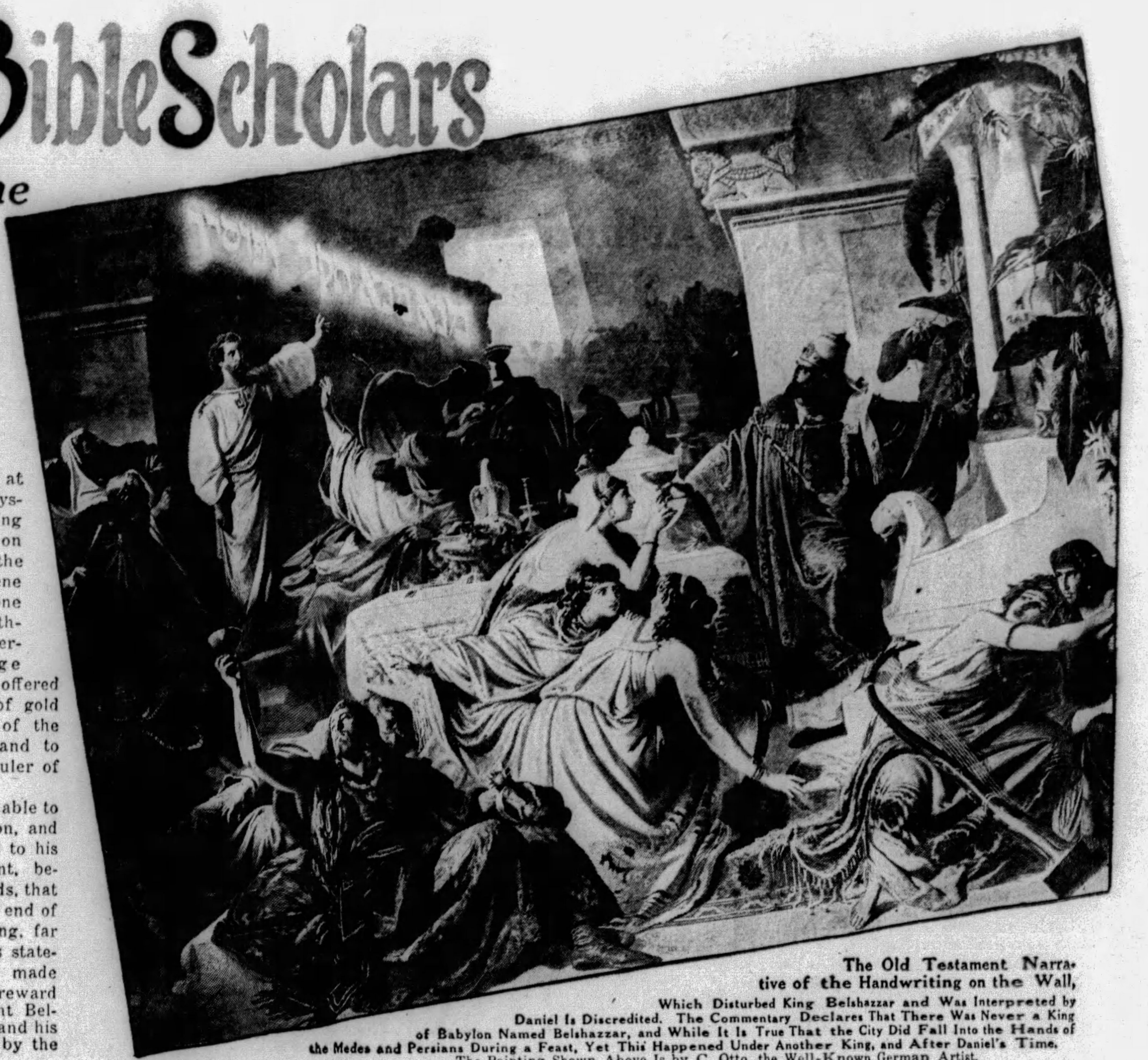

The Old Testament Narrative of the Handwriting on the Wall, Which Disturbed King Belshazzar and Was Interpreted by Daniel Is Discredited. The Commentary Declares That There Was Never a King of Babylon Named Belshazzar, and While It Is True That the City Did Fall Into the Hands of the Medes and Persians During a Feast, Yet This Happened Under Another King, and After Daniel's Time.
—The Painting Shown Above Is by C. Otto, the Well-Known German Artist.

The Commentary rejects this whole familiar old story on the ground that no Belshazzar was ever King of Babylon. It points out that Nabonidus, the last king, had a son of this name, but says: "The evidence at present available is against his ever having reigned: Cyrus knew no king but Nabonidus. Belshazzar is claimed as the 'son' of Nebuchadrezzar. This again is historically incorrect, for Nabonidus, the actual father of Belshazzar, was a native Babylonian, while Nebuchadrezzar was a Chaldean."

The Commentary goes on to point out further that Darius, the Mede, is an entirely unknown person, and history allows no place for him. Cyrus was the immediate successor of Nabonidus, and no other supreme ruler is known. Shortly after Daniel's time Babylon was taken by Persians during a feast, but it was under another king. This historic happening was, no doubt, the inspiration for the Belshazzar story.

In dismissing as fanciful tales, manifestly untrue, such narratives as those of the Creation in Genesis, the Deluge and Noah's Ark, Jonah and the whale, the Commentary states that this should not trouble even the most devout. It says that many of the early Christian fathers "did not interpret as history the early stories of Genesis but regarded them as 'ideas' or 'doctrines' in the form of a story. Even Exodus is not history in the sense that the record of the reign of David or the Acts of the Apostles is history, or as history is understood today.

"Genesis contains no account of the real beginnings either of the earth itself or of man and human civilization upon it. We know that the beginnings of the world and of mankind reach back to a remote antiquity, immeasurably earlier than that indicated in the carefully dated records of Genesis."

The Commentary mentions briefly that the story of Creation was evidently adapted from an older and similar legend which has been unearthed among Babylonian inscriptions and this, like the other crude guesses at how the world began, which are to be found among the folklore of most races, is all wrong. It has occurred to many that it is unreasonable to expect that the Creator would have given the ancients any account of the universe.

Even as much as science has been able to piece together up to the present day would have been impossible to the ignorant minds of past eras. If miraculously one prophet had been so educated as to grasp the long and complicated study, he would never have been able to make it clear to any of his fellow men, and, even if he had, nobody would have believed him. It would have been useless information anyhow.

The Deluge was certainly not history nor an inspired account. The Commentary has this to say about that supposed event:

"That this story of a universal deluge, covering the whole earth so as to submerge the highest mountains, cannot be historical hardly needs demonstration. To collect pairs of all the animals would be a manifest impossibility, even could an ark have been built capable of containing them. The Hebrew story seems to belong to a general tradition of deluge of which accounts survive in many countries, and is closely parallel to the Babylonian flood narrative as told in the epic of Gilgamesh." Parts of this epic are as follows:

"O man of Shurippak, son of Ubaratutu:
Frame a house, build a ship;
Forsake thy possessions, seek to save life;
Abandon thy goods and cause thy soul to live.
Bring up into the midst of the ship the seed of life of every sort.
"With all that I possessed I laded it
With the seed of life of every kind that I possessed I laded it.
I took on board all my family and my servants;
Cattle of the field, beasts of the field, craftsmen also, all of them did I take on board.
"Six days and nights
Raged wind, deluge and storm upon the earth.
When the seventh day arrived the storm and deluge ceased.
I opened a window and the light fell upon my face.
I brought forth a dove and let it go.
The dove went to and fro;
As there was no resting place it turned back."

Gilgamesh then sends out a swallow and finally a raven which finds land and does not return. Then this Babylonian Noah lets out his cargo, builds an altar on the mountain, makes a sacrifice and:

"The gods smelt the goodly savor;
The gods gathered like flies over the sacrificer."

"The ultimate origin of the legend," says the Commentary, "is probably to be found in some disastrous flood in Babylon caused by an overflow of the Euphrates in which the city of Shurippak was destroyed and from which only a few managed to escape by means of a ship. This disaster became magnified in the long course of oral transmission into a universal deluge in which all mankind but one family perished. The legend thus formed a valuable medium through which to convey the religious truth of Divine punishment on a degenerate people

Continued on Page 18

The Commentary Declares That the Story of Noah and the Ark Is Neither History Nor an Inspired Account, and Observes That "This story of a universal deluge covering the whole earth so as to submerge the highest mountains, cannot be historically correct and hardly needs demonstration. To collect pairs of all the animals would be a matter of impossibility, even if an ark could have been built capable of containing them."
—The Painting Above Is Entitled "The Great Flood." by N. Poussian, the Distinguished French Artist.

# The New Summer Wraps

## Authoritative and Newest Fashions From the Studios of the Most Distinguished French Dress Creators, Drawn by Soulie, Foremost Fashion Artist of Paris

Patou Prefers the Long Evening Coat to the Three-Quarter Length. The Evening Coat Sketched Is in a Lovely Lame, Which Has Large Flowers in Gold and Silver on a Foundation of White Georgette. It Is Unlined and Worn Over a White Georgette Gown.

Lelong Favors the Cape for Evening Wear. He Makes It in All Lengths, Sometimes Just to the Waist, or Three-quarter Length, or Almost Full Length, Like the Model in the Sketch. The Material Used for This Wrap Is a Heavy Satin, Called "Lunasol," Which Is Dotted All Over With Gold Dots, Very Small and Close Together. The Fur Is Blue Fox, Set On in an Old-fashioned Line, Which Recalls the Dolmans of the Eighties. Below This Thick Roll of Fur the Material Dips in the Back, Plain in Front, With Godets Hanging Over the Long Fullness of the Skirt of the Gown. The Gown Worn With This Is of Pale Turquoise Blue, to Match the Satin Lunasol, and the Material Is Chiffon.

Doeuillet-Doucet Have Chosen a Novel Material for This Effective Evening Coat. It Is a Persian Cotton, Creamy Ground, With a Fine Design of Persian Flowers in All Colors, Principally Red, Green and Blue. The Flowers Are Embroidered With Gold Thread, Outlining Their Form and Giving Brilliance to the Material. The Coat Is Slim and Straight, and at the Hem Is a Full Ruffle, Cut Circular, of the Same Material, Also Embroidered. The Collar and Cuffs Are of Dark Mink. The Sleeve Is Interesting, for It Is Double at the Wrist. A Tight Cuff, Close to the Wrist, Is Stitched in Pinches to Make It Fit, While Above Is the Wide Over-sleeve, Bordered With the Fur.

Very Few Evenings in Europe Are Too Warm for a Fur Evening Wrap, and at Every Smart Gathering One Sees Quantities of Snowy Ermine, Some Chinchilla, and Some of the New, Very Supple Breitschwantz in White or Pale Tones. This White Breitschwantz Is Extremely Beautiful and Very New. The Old-established House of Beautiful Furs, Called "A la Reine d'Angleterre," Has Used It for This Triple Cape, Lined With Thinnest Chiffon Velvet and Collared Importantly With Ermine, the Collar Being Made of Rows of Ermine Almost Hiding the Head.

PARIS. Aug. 9.

THE evening wraps are particularly interesting this season. One sees them in all lengths, from the little shoulder cape in red velvet, edged with light brown fur, just introduced by Chanel, to the long coat, especially favored by Patou, which trails in the back, following the lines of the gown. The three-quarter length is a special favorite, and charming ensembles of frock and wrap are seen everywhere. It is a very luxurious fashion that demands a special wrap for each gown, but the whole evening mode is so splendid at this time that this expensive custom no longer surprises us.

On this page is sketched one of the loveliest of Patou's evening coats, designed to be worn over a gown of white georgette, slim in the bodice and very full and long in the skirt, extending in the back into almost a train. The coat is of white georgette, to match the gown, but it is beautified with a broche design of large flowers in gold and silver. It is unlined, and trimmed with magnificent dark sable. The collar is particularly interesting, draped like a fichu, and bordered with a thick roll of the fur, which also makes the cuffs.

The cape is the rival of the coat for Summer evening wear. Lelong specially favors it. He often makes his capes of velvet, sometimes in contrasting color, and sometimes matching the gown. One of his prettiest effects shows a white, long-skirted gown, with a three-quarter cape in deep rich brown velvet, the brown having a reddish cast. When he does not use velvet, he chooses Bianchini's heavy artificial satin, called "lunasol." A very new version of this material is used in the cape sketched on this page.

Turquoise blue, one of the leading colors of the Summer, and a forecast for Fall, is chosen for both gown and cape. The satin is covered with tiny dots of gold, as close together as the stars in the milky way, which the material somewhat resembles. The fur is blue fox, also a favorite of the season, set on in a rounded line which recalls the Dolmans of the Eighties. Below this fur band the material dips in the back in a heavy godet flounce, almost plain in front. The frock is of pale turquoise blue chiffon, very long in the back.

Doeuillet-Doucet have chosen a very novel material for the evening coat sketched. It is a Persian cotton, white ground, with a close design in red, blue, green and yellow. All the flowers on the design are outlined with gold thread embroidery giving them great richness and adding lustre to the material. The coat is slim and straight with a circular ruffle set on at the hem, and it is trimmed with dark mink. The sleeve is a double one, the inner fitted to the wrist by means of pinches in the material, and the outer one edged with the same fur as the collar.

At every smart gathering, even in the Summer, quantities of lovely fur coats are seen, principally in snowy ermine. But even newer than ermine, is the flexible, white breitschwantz, almost as supple as a moire. From the old-established fur house, called "A la Reine d'Angleterre," comes the lovely model in white breitschwantz, sketched on this page. They have used it in a triple cape, cut in three flounces, and lined with thinnest chiffon velvet in the same creamy white. The immense fence collar is made of bands of ermine, so high that they almost hide the head.

Lanvin has just shown a series of new evening wraps for the Summer season, which are in velvet and velveteen of a rich geranium red. These are found both in coat and cape form, and always have high collars of white fox. The cape form is often double, hanging in the back in two deep flounces, and drawn tight round the body in front, in a charming silhouette. The coats are often ample, and sometimes cut with wide shoulders and big raglan sleeves. Very new, indeed, are the straight three-quarter evening coats of beaded material, matching or contrasting with the gowns in color.

Chanel has had a great success with her coats of this type, covered entirely with jet ovals like melon seeds. Pretty evening ensembles from Doeuillet-Doucet, carrying out the same idea, are also to be seen. One of his models, made in bright red, in black and in white, has a chiffon gown with wide flounces on the skirt, dipping in the back, and over this a straight three-quarter coat entirely beaded and matching in color. The heavy beaded material falling in limp folds over the soft chiffon gives a charming silhouette.



© 1929, by American Weekly, Inc. Great Britain Rights Reserved.

# Simple Now to Rid Arms and Legs of Hair

## *Utterly Without Fostering Bristly Re-growth*

### A new discovery that not only removes every vestige of hair instantly but delays its re-appearance remarkably

By a total lack of stubble, you can feel the difference between this and old ways

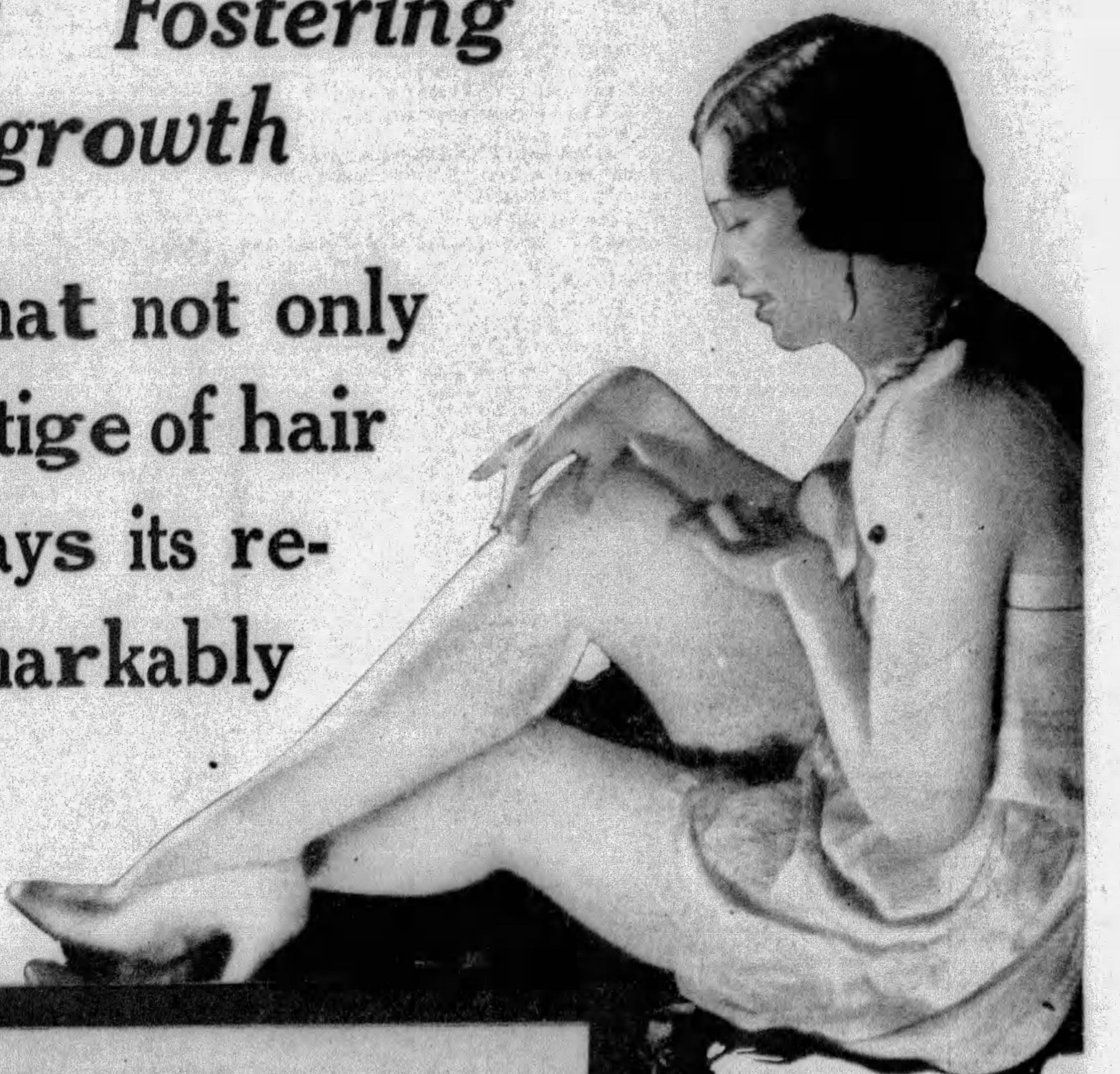

Reappearance of hair is slowed amazingly, without inviting coarsened re-growth

Snapped on the beach at a smart summer resort are Miss Evelyn Dehkes and Miss June May, noted artists' models, two of many distinguished and fashionable women who employ this new discovery.

Mrs. Birdie Griswold, noted beauty authority, chooses Neet for the lovely society matrons and debutantes who form her clientele in Lake Forest, Chicago's most exclusive and wealthy suburb.

"Neet is so simple to use, so perfect in result," says Mrs. Griswold, "that it throws an entirely new light upon the removal of arm and leg hair."

R. C. Lawry, noted beauty scientist, whose discovery is largely responsible for solving the arm and leg hair problem

A NEW way of removing arm and leg hair has been found that not only removes every vestige of hair instantly, but that banishes the stimulated hair growth thousands of women are charging to less modern ways. A way that not only removes hair but delays its reappearance remarkably!

It is changing previous conceptions of cosmeticians about hair removing. Women are flocking to its use. The discovery of R. C. Lawry, noted beauty scientist, it is different from any other hair remover known.

***What it is***

It is an exquisite toilet creme, resembling a superior beauty clay in texture. You simply spread it on where hair is to be removed. Then rinse off with water.

That is all. Every vestige of hair is gone; so completely that even by running your hand across the skin not the slightest trace of stubble can be felt.

*And—the reappearance of that hair is delayed surprisingly.*

When re-growth finally does come, it is utterly unlike the re-growth following old ways. You can feel the difference. No sharp stubble. No coarsened growth.

The skin, too, is left soft as a child's. No skin roughness, no enlarged pores. You feel freer than probably ever before in your life of annoying hair growth.

***Where to obtain***

It is called NEET—a preparation long on the market, but recently changed in compounding to embody the new Lawry discovery.

It is on sale at practically all drug and department stores and in beauty parlors. In both $1 and 60c sizes. The $1 size contains 3 times the quantity of the 60c size.

## Neet

### *Cream Hair-Remover*

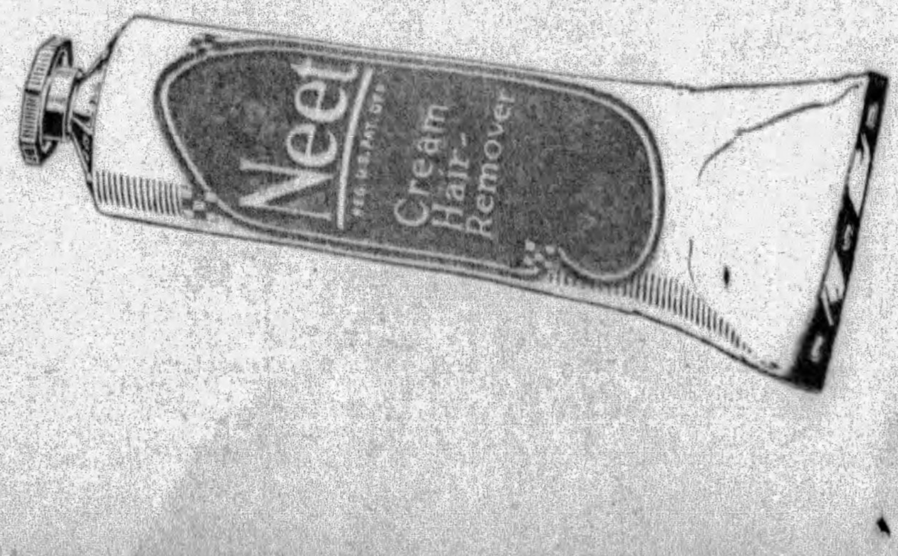

# Passion Island by Juanita Savage

## The Story of a Coquette Who Was Tamed at Last

### Synopsis of Preceding Chapters

BEAUTIFUL JOAN ALLISON, stepdaughter of Sir Antony and Lady Tregenna, has a reputation as a siren whose chief amusement is breaking men's hearts. Her career is brought to a crisis when Peter Merrifield commits suicide for love of her, and his wife publicly denounces Joan as a vampire and threatens to revenge her husband's death.

To allow the scandal time to blow over, Joan accepts an invitation from the wealthy Vandeerings, of San Francisco, for a yachting cruise to the South Seas. Miriam Merrifield follows her to America and almost succeeds in stabbing her before she is rescued by Hilary Sterling, the owner of a pearl fishery on the tropical island of Muava, called Passion Island by the natives. They become inseparable and Sterling falls in love with Joan.

When he tells her passionately of his love she repulses him and he denounces her as a heartless siren and tells her that his lovemaking was not serious. Joan is furious that anyone should attempt to trifle with her. But Hilary is really desperately in love and is only playing a part to try to hide his own hurt.

When the Vandeerings' yacht Frisco Belle reaches the South Seas Joan is ready to surrender to love, but when she meets Hilary again he mocks her about the happenings in San Francisco and she determines to make him fall in love with her and then humiliate him as he has humiliated her.

Sterling kidnaps her in a motorboat and starts for Passion Island, vowing to teach her the meaning of love and suffering. Peter Merrifield was his best friend and he intends to avenge him. Joan is ready to confess her love, but when they land on Passion Island she is afraid to because Hilary boasts that he will win her love and then toss it aside.

The natives hold a festival in Joan's honor.

### CHAPTER XII.

#### Joan Confesses.

AS the moon rose Joan and Hilary could still see the natives dancing. The dull sound of the throbbing tom-toms in the native village seemed only to accentuate the silence of the veranda. The stars hung out like globes of light from a sky of dark blue velvet, and far out on the horizon where sea and sky met there was a faint phosphorescent glow.

The magic of the night encompassed Joan as she stood tense and silent, gazing into space. The air seemed charged with electricity, her pulses were throbbing, and her heart was beating unsteadily. She was acutely conscious of the nearness of Hilary, but somehow she found herself afraid to turn her head to look at him. She wished he would speak and break the spell, but when at last he did speak she started violently as if roused abruptly from a reverie.

"A wonderful night, Joan!" he said quietly, but with a vibrant note in his deep voice. "A night for love. Is your heart stirred? Do you feel the call of love?"

Joan started again as his arm encircled her, and she put her hands on his breast as if to ward him off.

"Hilary, it isn't fair!" she said breathlessly. "Haven't you insulted and humiliated me enough? If you have any love for me——"

"I am consumed with love for you," interposed Hilary, drawing her closer and turning her round so that the light from the sitting-room fell on her face. "The loveliness of you sets my heart afire with longing. Kiss me, Joan, and confess that you love me—confess you are conquered and glad you are mine."

Surely, thought Joan, he was not acting a part now? His eyes were aglow with ardor and she could feel his heart throbbing against her breast as his embrace tightened.

"Hilary, if—if I confess I love you, will you promise to take me back to the Vandeerings?" she asked tremulously.

"No, Joan," Hilary answered, "you must give your love unconditionally."

"But—but how do I know you are not pretending?" Joan faltered. "If I could believe you were really and truly in love with me——"

"What then?" asked Hilary as she paused, at a loss to know exactly how to express herself.

Joan did not answer, but she felt her cheeks burning. What she wanted to say was that she would gladly confess she loved him if only she could be sure that he loved her and was not trying to win her only to spurn her.

"How shall I prove that my love is real?" resumed Hilary. "Shall I prove it with kisses? Thus?"

Joan made no attempt to resist or protest as he bent his head and began to kiss her, at first gently and tenderly, then passionately, hungrily, almost fiercely, desisting only when he was completely breathless.

"Hilary, let me go, you are hurting me," gasped Joan, laboring for breath.

Forgetful of his own great strength Hilary had been crushing her still closer to him as he kissed her, and his arms around her body were like bands of iron.

"Sorry, darling," he said with a breathless laugh, as he released her. "I feel as if I want to crush you right into my heart. Where have I hurt you?"

"I feel as if you had broken all my ribs," complained Joan shakily, sinking into one of the veranda chairs. "You are much too savage in your love-making."

"Let me try to make amends by being tender and gentle," suggested Hilary, seating himself beside her and taking her hand. "Show me how you would like me to make love, so that you may be able to say, like Circe to Ulysses, 'Have I not taught thee all the tricks of love?'"

"You are comparing me again to an enchantress!" Joan exclaimed, drawing away from him. "It hurts to know you still think of me like that. I believe you are only trifling with me."

"I am very much in earnest, dear lady, and were you Circe and I Ulysses I should not seek to escape from your spell," responded Hilary. "You are an enchantress, Joan. You have enchanted me again, enchanted my heart. You are the sweetest, loveliest, most seductive woman in the world, and you have made Passion Island for me a land of enchantment. This is a night of enchantment, my love. Kiss me, darling, and surrender yourself to love."

His deep, caressing voice seemed to drug Joan's senses and sap her willpower, and again she found herself helpless to resist him as he drew her gently into his arms and began to kiss her anew. His burning, lingering kisses fired her with some of his own ardor, and she found herself clinging to him, pressing closer to him, her arms around his neck, her lips returning kiss for kiss. Hilary drew her masterfully onto his knees, cradling her head in the crook of one arm and holding her close while he kissed her again and again, kissed her lips, her brow, her white throat and fondled her.

"I want to lay my head on your heart, darling," he murmured, and snuggled his head on Joan's breast.

Joan's heart was throbbing wildly, she was trembling, and her breath was coming and going in soft, sobbing gasps. Her brain was in a turmoil, but she found herself wondering somewhat distractedly if she could really be Joan Allison, the same Joan Allison who had boasted that she could twist any man around her little finger and would never submit herself to any man's will. And as she asked herself the question she found herself running her fingers through Hilary's hair caressingly and pressing his head closer to her heart. Suddenly she found herself possessed with a feeling of shame and dismay, found herself hating her own weakness and submissiveness, and abrutly she thrust Hilary away and broke from his encircling arms.

"Why, darling, what is wrong?" exclaimed Hilary, as she started to her feet.

"Everything—everything is wrong!" stammered Joan, her husky contralto voice breathless and broken. "You have no right to make me do such things and try to make me subject to your will. You think you have conquered me, but—but you are wrong."

The light from the sitting-room fell full on Hilary's face, and Joan saw his whole expression change. He winced as if he had received a blow, the light died out of his eyes and the color drained out of his face. For a full minute he sat silent, gazing fixedly up at Joan, who had to fight down a wild impulse to scream. Then he heaved himself up from the chair and laughed harshly.

"The old trick!" he exclaimed bitterly. "You love, yet you refrain and attempt to repeat your heart-breaking act. Not this time, Joan! . . . 'You love yet you refrain . . . !'" His voice took on a ruminative note, and he groped for his case and put a cigarette between his lips. "Henley wrote that, didn't he? Yes, I remember now. Quite apt in a way!

"'The pride I trampled is now my scathe,
For it tramples me again.
The old resentment lasts like death,
For you, love, yet you refrain.
I break my heart on your hard unfaith,
And I break my heart in vain.'

"Yes, quite apt in its way, Joan, although I doubt if I have yet trampled your pride. . . . Have a cigarette?"

"No! Oh, how can you be such a beast?" burst out Joan passionately. "Do you want to drive me mad? You lead me to believe you are desperately in love with me, make me temporarily forget myself—and then you sneer at me and quote poetry!"

"Quite excellent poetry—and I was not aware that I sneered," said Hilary, apparently quite composed; but had Joan been less agitated and watching him more closely she might possibly have noticed that his fingers were trembling as he lit his cigarette. "I protest, my dear Joan, that your reproaches are unmerited. You lead me to believe, as you have done before, that my love is passionately reciprocated, and then you suddenly reproach me and turn against me. The old trick which has broken dozens—perhaps scores—of hearts. But this is Passion Island, Joan, and you can hardly expect your bridegroom to accept a rebuff on your wedding night. This time you cannot turn back from the brink as you have done so often before."

"My wedding night! What do you mean? What crazy nonsense are you talking now?" Joan's face blanched as she breathlessly asked the questions.

"Do you pretend not to understand that tonight we were married by the priests and witch-doctors, that we attended our marriage feast, and that, according to such laws as exist in Muava, we are man and wife?" Hilary responded.

"But—but that is absurd—outrageous!" stammered Joan, in a sort of panic. "A native ceremony can mean nothing. I did not know it was supposed to be a marriage ceremony. I refuse to acknowledge it. I had no intention of marrying you."

"Would you have preferred to live with me without even being married according to tribal rites?" countered Hilary.

"No, I—I don't want to live with you," broke out Joan agitatedly. "Hilary, you can't—you can't mean that you are going to take advantage? I beg of you——"

"Why attempt to rebel against the inevitable, Joan?" interposed Hilary. "You knew I meant to make you mine when I brought you here. By giving yourself to me you will prove that your love is not mere pretense. Kiss me and confess you will give yourself gladly."

"I won't! I won't!" stormed Joan, repelling him as he tried to take her in his arms again. "You have tricked me, fooled me. If you dare to attempt to impose your will on me, Hilary Sterling, I'll—I'll kill myself!"

"I must take the risk of that," said Hilary. "Do you think you can trifle with me now you are my wife as you did before?"

"I am not your wife, and—I have not been trifling with you," Joan exclaimed unsteadily, her mind in a turmoil.

"If you have not been trifling, you must mean that you love me," retorted Hilary. "You are my wife—as much my wife now as if we had been married at St. Margaret's, Westminster. And let me warn you, Joan, that it is dangerous for a wife to defy or disobey her lord and master on Passion Island."

"You cannot intimidate me with threats of violence, and I shall hate you the more if you behave like a savage. I shall never acknowledge you as my lord and master! Never! Never!"

Joan spoke the defiant words bravely enough, but at heart she was afraid and realized her own helplessness.

"'For you love, yet you refrain,'" quoted Hilary again. "Shall I coax you back into sweet submission? Only a few minutes ago you were within an ace of complete surrender and were atoning for making mock of love. Resign yourself to the thought that you are mine, love. I want you, Joan."

He tossed away his cigarette as he spoke, and his hands fell on Joan's shoulders. Again she tried to repel him, but his grip tightened, and in her attempt to free herself Joan tore the shoulder of her silk jumper.

"Let me go! Let me go!" she panted, as Hilary drew her into his arms in spite of her struggles.

"I shall never let you go again—never this side of the grave," exclaimed Hilary unsteadily. "You're mine! Mine!"

He swept Joan off her feet, literally, and carried her into the bungalow, stifling her breathless, half-hysterical protests and appeals with kisses. Once again Joan felt as if she had been drugged. She ceased to resist and was conscious of a feeling of utter helplessness and weariness.

"Was your resistance only another form of coquetry, Joan?" asked Hilary unsteadily, as he set Joan down and bent over her, his gray eyes very bright, his breath coming and going quickly. "Did you know that resistance would only make me the more eager to possess you?"

Joan did not, could not, answer. All her powers of resistance seemed to have deserted her. Hilary was kissing her again, hungrily, passionately, and his kisses seemed to be pouring liquid fire through her lips, firing her heart once more and making her responsive in some measure to his burning ardor.

"This is the hour I have dreamed of, longed for," Hilary murmured. "Oh, if you knew how I have wanted you! Now, at last, you are mine!"

He straightened himself as he said the last words, an unsteady but exultant little laugh broke from him, and he stepped quickly across the room and extinguished the lamp. Joan's heart gave a convulsive leap. Her numbed brain was telling her she should make another effort to resist or escape, but she did not move. . . . Hilary's arms were around her again, his lips found hers in the darkness. . . . Joan's brain was reeling and her whole body seemed aflame. . . .

Her brain was still in a turmoil and she was burning as with fever as she tried to compose herself an hour or so later. She could hear Hilary moving about softly in the outer room, heard the clink of glass against glass, followed by the hiss of a soda siphon, and found herself inconsequently annoyed that Hilary should be able to think of anything so trivial as whiskey and soda after what had happened, and the next instant hoping that he would offer her a drink. It seemed almost as though she had transmitted her thoughts, for a moment later Hilary came to the bedroom door.

"Thirsty, Joan?" he inquired. "Have a whiskey and soda?"

"Give me a glass of water."

"Better have whiskey and soda—it's safer. The water filter seems to be out of order, and you mustn't take the risk of drinking water which hasn't been sterilized."

"Oh, very well," said Joan. "Very little whiskey and plenty of soda."

"How can he think of such things as filters now?" she thought with impatience as Hilary turned to get the drink.

The moon had risen and the room was illuminated by its silvery light. Joan could not see Hilary's face distinctly when he returned with a long glass in his hand, but to her excited imagination it seemed that he was smiling sardonically, which was not the case, but the moonlight cast queer shadows. Gratefully Joan swallowed the cooling draught and handed back the glass to Hilary.

"Anything else I can get you?" he inquired. "Would you like a cigarette?"

His tone and manner were almost casual, and again Joan was chagrined that he should apparently be unconcerned and completely master of himself.

"No, thank you. Go away," she answered, fighting down an inclination to burst into tears.

Hilary stood silent beside her for a few moments, then he sighed and turned toward the door again with a shrug of his big shoulders.

"Good-night," he said abruptly, and closed the door.

"Oh, how can he be such a brute?" whispered Joan, clenching her hands and gritting her teeth. "Does he imagine I shall resign myself and acknowledge him as my master because he has taken possession of me? I hate you, Hilary Sterling. I hate you!"

She paced feverishly and distractedly up and down the bedroom, thinking, thinking—thinking in a circle, as it were, for always her thoughts came back to their starting point:

"Does he really care or is he deliberately humiliating me? . . . If only I knew he really loved me, nothing would matter and I would give myself willingly. It would not matter in that case whether the native service were binding or not, now that we are away from civilization. . . . But if he loved me he would not have treated me like this. He would not have left me with a curt good-night. Tomorrow he may make mock of me again, gloat over me, boast that he has conquered me and that I surrendered willingly, and tell me he has no use for me and has only been avenging Peter Merrifield! I can't bear it!"

She flung herself face-downward on the bed, buried her face in the pillow, and gave way to tears. Her whole body was shaken by convulsive sobs, and when the emotional storm had spent itself she lay for a time inert and exhausted. As she recovered her mind cleared, and she sat up, ashamed of her own weakness and filled with new resolution.

"I shall run away," she decided. "I can not bear the thought of him or endure his making mock of me. Rather death than that!"

She had no very clear idea of what she meant to do as she opened the door of the bedroom and tip-toed into the principal room, part of which was illuminated by the moonlight, the other part being in deep shadow. There was no sound save the chirping of insects and the dull booming of the surf on the shore. Stealthily Joan tiptoed across the open door of Hilary's room, in which no light was burning and paused to listen intently.

"I am flattered," said Hilary's voice immediately behind her, and Joan screamed involuntarily as she wheeled round with a convulsive start. She had not seen Hilary stretched out in a long chair on the veranda, but he had heard her leave her room and had entered soundlessly. "Sorry, darling, if I startled you," he added quickly, putting his arm around Joan's waist. "This is more than I hoped for, Joan. I hardly expected that you would come of your own accord to my room after having told me to leave you. I am glad you heard the call of love and answered."

"But—but I—I wasn't coming to your room," stammered Joan. "I—I was only listening to—to find out if you were asleep, and—and—"

"And you are glad to find your bridegroom awake and waiting?" suggested Hilary, as she paused in confusion.

He drew her closer to him as he spoke and bent to kiss her, but Joan struggled and tried to break from him.

"No, no! I don't want you," she gasped. "I—I mean to get away from you. Let me go!"

"Still contrary, still pretending to refrain!" Hilary exclaimed, with an exultant little laugh, as he drew her into his room and kissed her. "Do you expect me to believe you came to the door of my room because you wanted to get away from me? Confess you are resisting because I told you resistance made me love you the more, and that you really love me."

"I won't! I don't love you!" said Joan passionately. "Do you think I would humble myself so far. If you love me—"

She paused, at a loss to know exactly how to express herself, and still feebly struggling to break from Hilary's embrace.

"I must assume that you have come for further proof of my love," said Hilary in a caressing voice. "How lovely you look, Joan, with the moonlight shining on your face and on your white shoulders. You look like some beautiful statue of white marble, yet you are pulsing with life and I can feel your heart throbbing wildly against my breast and your breath is hot on my cheek."

He interspersed the words with burning kisses, and Joan felt herself weakening again.

"If—if I could believe that you love me," she began again gaspingly, and again left the sentence unfinished.

"You shall have further proof, Joan mine," whispered Hilary, picking her up in his arms as he had once before. "Say that you love me, darling. Say it!"

"Say that you love me, really love me," gasped Joan, as he strained her closer to his breast.

"I have loved you and wanted you since the first minute I saw you," Hilary replied, breathlessly. "Confess now that you love me, Joan, and that you are conquered."

Joan's bare arm went around his neck and she strained herself closer to him.

"I love you, Hilary, I love you," she

(Continued on Page 15)

"You—you mean that you have deliberately toyed with my affections, Hilary?" Joan Asked, Dry-lipped.

"Let me go! Let me go!" Joan Panted, as Hilary Drew Her Into His Arms in Spite of Her Struggles.

© 1929, by American Weekly, Inc. Great Britain Rights Reserved.

# Passion Island by Juanita Savage

(Continued from Page 14)

faltered, as she buried her burning face in his neck. "Hold me closer—closer, darling. I am yours, yours, all yours!"

## CHAPTER XIII.

### The Odd Trick.

LANGUIDLY Joan opened her eyes to find that the room was flooded with sunlight, and Rena, the brown-skinned maid, wearing several necklaces of shells and glass beads and a garland of flowers—and nothing else save a short skirt of gaily-colored cretonne—was setting down a tea-tray on a small table by her bedside, grinning broadly as she did so. Joan was conscious of a delicious sense of lassitude as she stretched herself luxuriously. She felt strangely happy and content, felt that she wanted to lie still and drowse and dream, and that even to rouse herself sufficiently to sit up and drink her tea would be an unnecessary effort.

But she sat up, nevertheless, drank her tea, munched a biscuit, and lit a cigarette, then lay back again among the pillows to reflect on what had happened. The whole thing seemed like some fantastic dream, and yet it was intensely real—so real that Joan was aware that it had wrought some change in her.

"I suppose I am really Joan Allison, that I did tell Hilary I loved him, and confessed myself conquered?" thought Joan, drowsily watching the blue smoke from the end of her cigarette curling ceilingwards. "It isn't just a dream but reality—and I am glad—yes, I am sure I am glad—glad that Hilary loves me so much and has made me his own, the dear, darling, masterful, tantalizing creature. I love him for conquering me, but I mustn't let him know that. I won't allow him to flatter himself he is my master."

"You understand I am now Mr. Sterling's wife, and that I was married to him last night?" she asked Rena abruptly.

"Me no savee what name you belong want, mistress," Rena responded, looking puzzled, and Joan realized she must put her question into beche de mer English.

"You belong savee big fella white marster Hilary Sterling and me now married?" she enquired and Rena nodded with a broad grin of comprehension, showing a double row of white, gleaming teeth.

"Me savee you Mary woman of big fella white marster, and this fella place belong you two fella now you close up altogether," she said. "Big fella marster he tell me call you 'mistress.'"

Somehow the strange jumble of words reassured Joan, and a few minutes later she felt inclined to laugh at herself.

"Where is big fella marster?" Joan asked, after a pause.

"He walk about early, belong look see catchee pearl, long way little bit. but tell me come back soon," answered Rena, this being her way of explaining that Hilary had gone out early to the pearl fishery but would be back shortly. "You belong walk about to swim in sea or want me sing out for barth?" she added.

"I shall swim in the sea," said Joan, bestirring herself.

She rose and put on Hilary's silk dressing-gown, which was hanging over the end of the bed, slipped on a pair of slippers, and, with a towel round her shoulders and Rena in attendance, strolled down to the beach. This time her appearance did not create such a sensation among the natives disporting themselves in the surf, and she felt less self-conscious as she plunged into the sea. The swim refreshed and invigorated her, and she was glowing with the sheer joy of living as she walked back to the bungalow and feeling more sure of herself.

"Now I know that Hilary is in love with me I shall soon make him drop his masterful air," she decided. "I shall pretend to be vexed with him to start with, and that should bring him to his senses. I must not confess to loving him too much at first. What a pity there isn't another white man I could flirt with in order to make Hilary furiously jealous!"

That was the old Joan Allison reasserting herself, and it pleased her to dally with the idea of making Hilary plead for her love, dance attendance on her, seek to anticipate and gratify her every whim, and be the slave of love instead of preening himself on being her master and conqueror.

"I shall make him feel that he has behaved like a brute and treated me dreadfully, then, when he is duly remorseful and penitent, I shall tell him I am glad he loves me as he does and that I adore him," Joan soliloquized, as she reentered the bungalow.

Somewhat to her surprise she found Hilary awaiting her on the veranda, dressed in toil-stained overalls, and with a cigarette between his lips. Joan felt the color mounting to her cheeks as she met his glance, but the blood drained out of her face again almost at once as she saw, to her consternation, that Hilary was regarding her with cold indifference. Gone in an instant were all her ideas of playing the coquette.

"Is there anything wrong, Hilary?" she asked anxiously. "Why are you looking at me so strangely?"

"Er—as a matter of fact I had forgotten about you," drawled Hilary. "Rather impolite of me, I suppose, but I had work to attend to at the pearl fishery. You may be interested to know that I have found three exceptionally fine pearls, one of them very large and beautifully shaped, which should bring a big price. I hope you enjoyed your bath?"

"Forgotten about me!" exclaimed Joan, with a sharp intake of breath. "Hilary!"

"Well, as a matter of fact, it was Rena who reminded me about you by mentioning this morning that you needed some clothes, for it appears your others have disappeared in some mysterious way, and you have nothing to wear except a suit of my pajamas and my dressing gown," said Hilary, his face almost expressionless. "Rather awkward! I take it that you won't want to go around in a dressing gown and pajamas all the time, so I have dug out some things from the store which I think will fit you and sent them to your bedroom. Hurry along and get dressed. I want my breakfast. Meanwhile I'll go and wash and change."

He turned away abruptly and disappeared into his own room, leaving Joan dazed, hurt, chagrined and bewildered.

"Forgotten about me!" she murmured under her breath, as she began to recover from the shock. "Is he mad? He can't have forgotten that I am his wife, unless he is completely crazy! What shall I do?"

"Mistress, come catchee fella clothes," Rena broke in on her distracted thoughts. "Big fella marster make you fella like him white man no Mary woman no more. Come look see."

Joan grasped her meaning when she entered her bedroom and found, instead of her torn silken feminine garments, a complete man's outfit, consisting of a silk shirt and a white drill tunic and trousers.

"I can't wear these! I won't!" she protested, suddenly hot with anger, as Rena held the garments up for her inspection, grinning broadly as she did so. "Is Hilary trying to make me look a fool? I won't tolerate it!"

"Mary woman clothes him walk along," said Rena smilingly. "Man clothes he stop. You belong put him on and be like big fella marster, mistress."

There seemed nothing else for it. Joan recognized that, as Hilary had said, she could not very well walk around and preserve her dignity in a dressing gown and a suit of silk pajamas two or three sizes too big for her; so, still inwardly raging, she donned the drill suit, which, as it happened, fitted her quite nicely. Rena chuckled delightedly, evidently thinking the whole affair was some huge joke, and that very fact added to Joan's embarrassment and agitation.

She was fuming and her brain was in a whirl when she emerged from the bedroom into the outer room, and she felt her face crimsoning again as she met the amazed glance of Hilary, now attird like herself in spotless white drills, and standing by the table humming a tune.

"You look like a charmingly handsome boy, Joan," he commented; "and yet, oddly enough, you look more feminine than ever. You are, I think, the first woman I have seen who looks charming in trousers."

"Hilary, what do you mean by treating me like this?" burst out Joan. "Are you mad?"

"I beg your pardon!" exclaimed Hilary, looking blank. "Is it a sign of madness to treat you to a nice, serviceable suit instead of allowing you to go about in rags? Do be reasonable, my dear Joan!"

"You know quite well what I mean," stormed Joan, her voice tremulous, her hands tightly clenched. "You said a little while ago you had forgotten about me, and you are still pretending to be quite indifferent. Are you still trying to humiliate me?"

"Shall we postpone the discussion until after breakfast?" responded Hilary calmly, seating himself at the table. "Kuku tells me he has some dainty fish, caught only an hour or so ago, and you must taste his sweet ham, which he cures in some wonderful way. Do you prefer tea or coffee?"

Joan felt that she would like to hit him, felt inclined to scream and scream, to fling herself down on her knees and beg him to set her doubts and fears at rest—to do a score of wild unreasoning things. But pride and the fear of making herself ridiculous restrained her.

"I suppose I must try to humor you," she remarked after a pause, in tones of forced indifference, seating herself at the table and unfolding the napkin beside her plate. "I have heard that it is safest to humor the insane . . . Tea, please."

She had to force herself to eat and drink, assuming as she did so an air of nonchalance, although her heart and mind were in a turmoil. Hilary, she noticed with growing irritation, seemed to be making an excellent breakfast.

"I must show you the pearls after breakfast," he said casually. "Three of them, as I think I mentioned before, are splendid specimens and should fetch quite a lot of money. The fishery promises to turn out well, and I look to making enough to support a wife—or even more than one."

"Indeed!" Joan fancied he was baiting her, and she did not raise her eyes from her plate. "Perhaps you will make enough money to return to civilization and become civilized again."

"Civilization breeds cynicism," countered Hilary, pushing back his chair from the table and producing his gold cigarette case and pretending to study the inscription on it—an action which added to Joan's vexation. "Will you smoke?"

Joan accepted a cigarette, but found herself still reluctant to meet Hilary's eyes as he gave her a light. She was trying to nerve herself to face the crisis as she rose from the table and walked out to the veranda. Hilary followed leisurely and stretched himself out comfortably in one of the long chairs.

"I am rather afraid there is another storm coming," he remarked, after a pause. "Notice how the topmost leaves of the palms quiver although there does not seem to be a breath of wind?"

Joan turned on him suddenly, her blue eyes dark with agitation.

"I don't want to discuss the weather," she burst out passionately. "Hilary, what do you mean by treating me in this horrible fashion? You can't—you can't mean that you are going to make mock of me after all? You swore you loved me, you made me confess I loved you, and now—now—oh, don't lie there sneering at me! Explain yourself."

"I felt sure there was a storm brewing," drawled Hilary, without moving. "To me it seems that the situation explains itself. You may remember that at Bora Bora, after you had fooled me and trampled on my heart, told me you had merely been amusing yourself and declared we were quits, I warned you I might yet win the odd trick. I have won it. I have beaten you at your own game. I warned you that I should break your heart, as you broke the heart of Peter Merrifield, win your love and then toss it aside as a worthless thing. You who boasted that nothing would ever induce you to fall in love with me, who vowed you would never confess yourself conquered, confessed that you loved me. Have I made the situation plain to you now, or do you require further explanations? Perhaps you begin now to understand something of what Peter Merrifield and some of your other dupes suffered.

Every vestige of color drained out of Joan's lovely face and her heart seemed to stop beating as she listened to his words, spoken in a drawling, dispassionate tone. She felt as if the whole world were reeling, and instinctively she gripped the railing behind her.

"You—you mean that you have deliberately toyed with my affections?" she asked dry-lipped at last, after a tense pause. "Your love-making was all pretense, and perhaps the native ceremony was not a marriage at all even in the eyes of the natives?"

"Oh, I assure you that according to native ideas you are my wife," Hilary responded, tossing away his cigarette and lighting another. "Happily, one can have more than one wife in Muava, so you will understand it will be necessary for you to keep me amused and interested unless you want to run the risk of having your position here challenged by a native girl. There is Rena, for instance. She would be flattered and delighted if I asked her to become my 'wife' without even the formality of a native marriage. Rena is quite a comely maiden, but she would probably look unattractive in a suit such as you are wearing—and she will probably look fantastic in your clothes, which I presented to her this morning. However, we shall see. Rather a pity you will not have a rival worthy of your steel, so to speak, but the thought of the beautiful Miss Allison, who has broken so many hearts, struggling to outdo a native girl for the favor of her lord and master rather intrigues me. Incidentally, it occurs to me that I made a mistake in giving you that suit. You would probably have looked more seductive than ever in a short skirt made of gaudy cotton and a couple of necklaces."

He laughed as if amused at the thought, puffed a little cloud of cigarette smoke into the air, yawned and stretched himself, seemingly quite at ease.

To Be Continued Next Sunday.

Copyright, 1929, by Juanita Savage. All Rights Reserved.

## Freckled Skin Made Smooth and White!

"It was like a miracle to me," writes a California woman. "I doubted that Golden Peacock Bleach Creme or anything else could help my blotchy, ugly skin. But I put it on one evening, and in the morning my skin was shades whiter and clearer. In a few days it was pearly white and soft—just like the skin of a baby." Get Golden Peacock Bleach Creme at your drug or department store and prove that it will perform this same "miracle" for you. Money back if you are not satisfied.

Golden Peacock Bleach Creme

## SUNBURNED

PYROL... and 45 Seconds

TAKE PYROL WITH YOU

*Don't Let Sunburn Mar Summer Fun*

OLD Sol, though a kindly and benign old gentleman, sometimes wears out his welcome. To know him well is to find that poison lurks in his smile and the sting of the lash in his caress. Sunburn, the blistering aftermath of summer fun. Pyrol takes the fire out of sunburn *instantly*.

It is pleasant, easy to use—easy to remove. Practically odorless. You will find it instantly effective in treating all forms of skin irritation. Take Pyrol with you—and dare the sun to do his worst. All druggists sell it, in the big red tubes, 50 cents. Kip Corporation, Los Angeles.

KIP CORP'N, Box 1020, Dept. L-818, Arcade Station, Los Angeles, California.
Send free tube of PYROL and booklet "First Aid."

FREE

Name ____________

Address ____________

City and State ____________

*Complete your toilet with*

## Cuticura Talcum

AFTER a bath with Cuticura Soap, there is nothing more refreshing than Cuticura Talcum dusted over all the body. Antiseptic and fragrant, it is an ideal powder for every member of the family.

Talcum 25c. Soap 25c. Ointment 25c. and 50c. Sample each free.

*Address:* "Cuticura," Dept. 7T, Malden, Mass.

## "O-O-O-O Madam should have used her Mum"

Practically every woman uses Mum "on occasion" for there are times when no woman would chance underarm offense.

But is there ever a time when personal daintiness may be neglected? What a mistake to make only occasional use of something one knows is essential to a fastidious bodily condition!

You probably use Mum. It has never failed you when you have used it. You have found that refreshing dab of Mum as harmless as cold cream. Be sure, then, to use it often enough to provide continuous protection.

Mum does nothing to stop the important process of perspiration. It stops only the odor. Not a taint remains, or can return for hours when this snowy cream is applied.

Women who believe soap and water sufficient protection from perspiration odor *should investigate the armholes of any garment in their closet.*

And Mum is so easy to use! 35c jars, and 60c jars containing nearly three times as much, sold everywhere.

*The Sanitary Napkin Use:* Mum performs another service for which many women are grateful beyond expression. Just a thin spreading of Mum on the sanitary napkin, and one is secure against offense or embarrassment.

## Dainty handkerchiefs that cost you nothing

Handkerchiefs, silk stockings, a boutonniere, etc., with the money you save by using Listerine Tooth Paste instead of costlier dentifrices that accomplish no more. The average saving is $3 per year per person. Think how that increases when the family is large!

*Now—at 25¢ the large tube*

## —the ideal tooth paste

THERE are many excellent dentifrices on the market selling at a trifle above or below 50¢—but is it necessary to pay that much? Why not a first class dentifrice at 25¢—scientifically correct for all types of teeth?

Believing this to be a sound price, we created Listerine Tooth Paste at 25¢ *for a large tube*. It is the result of more than fifty years' study of tooth and mouth troubles. Now it is sweeping the country. Everywhere it is supplanting older and costlier dentifrices that accomplish no more.

Due to the presence of an amazing new and gentle polishing agent, it keeps teeth gleaming white with almost no brushing. Included in it are certain ingredients we have found most ideal in keeping the mouth and gums fresh and healthy.

We ask you to try this paste not only for the marked saving (quite substantial in a large family) but for its delightful and speedy cleansing. Get a tube at your druggist today. Try it for a month. See how it makes teeth gleam. Note how good your mouth feels after using it. Compare it with any paste you have ever used and judge by results alone. And then reflect that these results are costing you about half of what you would ordinarily pay. Lambert Pharmacal Company, St. Louis, Mo., U. S. A.

## LISTERINE TOOTH PASTE


©1929, by American Weekly, Inc. Great Britain Rights Reserved.

# The Whirlpool by Olive Bradshaw

## The Thrilling Story of a Girl Who Vowed to Avenge Her Father on the Man She Loved

### Synopsis of Preceding Chapters.

ROGER KINGDOM, a self-made financial colossus called the Red Vandal, is anxious that his mother shall enjoy a place in society; but prim, old-fashioned Victoria Kingdom prefers to live quietly in her own corner of her son's great London mansion, the Deodars, with Esther Boothroyd, her maid and companion of twenty years.

Sir Julian Coniston, a famous lawyer and financier, who has misappropriated funds to finance the tottering Hunyadi Copper Company, goes to Kingdom for assistance. Sir Julian has just finished the defense of Stella Charteris, condemned to die for the murder of her lover. She refuses to reveal her true identity, but Coniston learns that she is the wife of the Red Vandal, who believes that she died in a railroad wreck after running away with another man.

The lawyer offers to set on foot the agitation necessary to save Stella if Kingdom wishes. He promises to say nothing about her identity, as the disclosure of the Vandal's relationship to Stella would ruin his social ambitions; and offers to help him climb the social ladder if Kingdom will bolster up Hunyadi Copper and save him from disgrace. The Red Vandal shows him the door.

Lois and Mike, the Earl of Cubbington and his lady, are the leaders of the Cubbington Crush, to which Sir Julian's daughter Beth belongs. They organize a treasure hunt, bribing Kingdom's butler to plant one of the clues in the Deodars. Beth and Lucian Burke, who poses as a rich and artistic bohemian, go to the Vandal's mansion where Beth climbs a trellis and is caught by Kingdom. He helps her find the clue and saves her from a dangerous fall. As his reward he invites himself along for the remainder of the hunt.

The Red Vandal recognizes Lucian Burke as the man who ran away with his wife, and then deserted her. When Burke makes love to Beth, Kingdom knocks him down and warns him to leave her alone. The Vandal, determined to aid Coniston now, takes her home, but there they find Sir Julian dead by his own hand after writing a note which says: "Kingdom did this." Kingdom destroys the note and Beth, believing some financial enemy responsible, swears to revenge her father.

Making up his mind to break Burke and marry Beth, Kingdom's first step is to engineer the rise of Hunyadi Copper so that disgrace will not fall on the name of Sir Julian. He follows Beth on a visit to the Four Jewels, a Limehouse family she has befriended.

### CHAPTER VII.

#### The Silent Woman Speaks.

THE hat and stick which Roger Kingdom reached for looked out of place in the shabby home of the Four Jewels. Ready to go, he helped Beth as she drew on her coat. So slender and fresh, with her broad, white brow and thoroughbred body, lissom as a young birch! She was utterly alone in the world now and, in the glow of exultation and tenderness the thought brought, something caught at his heart as he watched, and made the dark blood come to his forehead.

"I want to ask you a question," he said, a little harshly.

"Please wait." Beth threw the cold words over her shoulder as she bent down to Jenny Jewel.

They were in the dark street a moment later. Beth found her pulse beating a little unsteadily. Why had this man, who had come into her life like a blundering bear, sought her out? She glanced furtively at him. He was like some big, broad-shouldered Puritan striding along with her to the whipping-post. He was thick-skinned; yet there was a kind of dark passion in him. If he were in love with a woman, he would sweep her up like a tornado.

"I should like to do something for those children," Kingdom said. "Would you allow me to?"

"Clothe them in purple and fine linen, and make them eat from gold plate? They would hate you."

"As much as you do?" asked Roger Kingdom, and, in the lamplight of the busy road they had reached, she saw him wince.

"I don't hate you." Beth spoke almost desperately. "But you don't understand things. You—you rush in where angels fear to tread. You think money is everything, and you can't see when people are laughing at you. You are absurdly masterful—which is all out of date—and you think everybody will bow down to you because you are rich and powerful."

"Powerful!" Kingdom's heavy, but clean-cut face, was looking down at Beth eagerly, and with a hunger and protection which he did not know himself was there. "That only means I have strength to get what I want, however long I wait. That is power, nowadays. Strength and patience combined."

"That question," Beth demanded. "What was it?"

"I want to know if Lucian Burke has kept away from you, as I warned him to," said Roger Kingdom, slowly.

A bright flash of anger, in which there was some other thrill, ran through Beth. He domineered so clumsily, yet was so clean, this man who was called Vandal, so utterly unlike any man she had met before. She raised her stormy glance to him and then, before she could find the scorching words to answer, saw that a large, rakish car with which she was familiar, stood at the curb a few yards away.

"The answer is in the negative," she said, very coldly. "As you will observe."

She walked to the waiting car, and smiled at Lucian Burke. She had known with a sort of fatality that he would follow her to Blue Anchory Quay. He had said he would watch over her.

"Thank you for coming for me, Lucian!" she said softly, stepping in by his side.

The car slid away down the street.

At the cabaret where Lucian took her the saxophones droned and the violins wailed above the mad tinkle of the piano. The trap-drummer sent clashes of sound into the palpitating rhythm of the dancers. The hot room at that late hour was like a scented and laughing whirlpool, the faces of the dancers swam past in a colored mist.

Whirlpool!

Beth Coniston, deep in the arms of Lucian Burke, shut her eyes for a moment. When one was lonely and frightened, when, wherever one turned there were only other children of the whirlpool, to be carried away oneself was the best way to forget. All life was a whirlpool. It was no use fighting. There was a hyenalike sound in the music tonight, and it rose to her ears louder and louder. But she liked it because it was like an intoxicating drug. That and Lucian Burke's arms drew her into the whirlpool, deeper—deeper—

* * *

The lights were lit in the long corridors of the big prison, for a gray fog lay upon the outside world, filling the flagged yard like a cauldron, and wrapping the battlemented towers of the grim building with smoke. The sounds of the city which throbbed about it came to that islanded silence like a distant sea, until the clang of a heavy door broke it and shut it off. The atmosphere of fantasy which fog brings made the bleak, dimly-lighted place like a nightmare castle, sunk in pretended slumber.

The Governor, a small, gray-moustached man, stopped before a steel-bound door, where a tall, high-cheeked wardress stood stiffly. He allowed himself a curious glance at the visitor whose permit bore such a distinguished signature.

"This is her cell," he said.

The square, barely-furnished chamber looked like a room in some commonplace house to Roger Kingdom as he stepped into it. He found himself within the bars which usually close off a condemned cell from a visitor. Evidently—so went the thoughts beneath his impassive exterior—it was not suspected that he would help the prisoner to cheat justice. A spasm of something like anguish wrung him unexpectedly. Why had he come? Yet he had known from the first that he must answer that message. He had destroyed it and tried to forget, crushing it with the new bright dreams which had come to him, with the pitiless strength which he had thought to be an integral part of himself. But he was here. His strength had failed him and pity had conquered.

Perhaps it was the fog-particles which had crept even there, into that ante-room of eternity, but the white face of the woman it held, as she came to her feet, was blurred to his vision.

"I have come," he said.

She stood back, one hand against the bars.

"Who are you?" the Silent Woman whispered. "Who are you?"

The mist cleared. She was standing close to him now, her hands clasped before her, peering at him. Her eyes were wide with questioning and incredible recognition. They were hollow and bright. Yet she was not the broken and haggard woman he had pictured. Rather was the pallid oval of her face calm and almost spiritual beneath some deadly shock which went across her.

"You sent me a note," Roger Kingdon said, heavily. "I got it. What do you want, Stella?"

"I sent you a note"—she repeated the words slowly. There was a growing defiance and terror in her manner. "Did I? But, oh, no; oh, no! I don't know you! Why did they send you here? They had no right; no right! You ought not to have come. They sent you to break me, to make me speak, didn't they?"

Her face sank into her hands. Roger Kingdon stood without movement before her. He spoke at last, through the torment of his memories and the weight of the dead years.

"Sit down, Stella. You know me. Don't pretend. Not now that I am here."

The white face was uncovered. The gray-green eyes were still wide. But the terror was dying from them.

"You came here of your own accord then. Did Julian Coniston tell you who I was? Ah, he did! He made me confess, though I meant to keep it a secret to the end. The whole world knows it, then. Oh, forgive me, Roger!"

"Forgive what?" Roger Kingdom asked.

A shiver passed through the woman who was known as Stella Charteris.

"Not—the other thing. Not for what I did to you. Never that, I suppose. But for not keeping the secret. I was weak and ill, and Coniston promised he would never tell any soul. He said it should go to the grave with him."

"It has done so," Kingdom said. "Coniston is dead. Nobody knows. And—I forgive you everything, Stella. I did so, long ago, though I didn't know it till now."

His face was drawn with sudden strain. How like somebody already dead she looked, Stella, who had been all laughter and life! Yet not like a lost soul at all, but like some soul which had expiated all its sins. She was still nearly beautiful with a spirituality which startled him. His hatred had gone out like a windblown flame. He scarcely dared even to feel pity. She filled him with something—what was it—awe?

"Who are you?" the Silent Woman Whispered. "Who are you?"

"You forgive—everything?"

He nodded. The silence in the little cell throbbed. The wardress in the corridor coughed. But she was far away.

"Don't, Stella!" She had suddenly caught his hand and he felt her dry lips on it. It gave him a deep stab of pain, and suddenly he felt as trapped as she was. They were two people caught, each in different ways in the meshes of fate. She was speaking.

"Go away, now, Roger. I am quite happy. Look at me!" Her haunted eyes, those eyes which had been dead fires for so long were now like stars. "Oh, you came to me to tell me that, didn't you? I've dreamed it, so often, but always I woke up. You are hard—harder than you were. But you mean it. Go now, Roger, and God keep you!"

"I want to help you—" Kingdom began, unsteadily, and stopped. Like a blow came the picture of two scornful brown eyes, challenging him, drowning him, filling him with the wine of life again.

"You can't—" She was close to him, speaking quickly yet very quietly. A mystic smile touched her and then went. It was as if she were the comforter and he the prisoner. "Not even you. I don't want help. I am quite guilty. I killed Noel Charteris. Do you think I haven't thought everything out, Roger? What could it be but a living death, penal servitude for life, or, perhaps, a criminal lunatic asylum? The prison doctor has been watching me very closely. I think the idea is that I was mad at the time. But I was very sane, Roger; terribly sane. Once I had a wicked temper. But that was in the days when I was spoiled and a wicked woman. De Lara, that doctor-friend of yours in Buenos Aires, thought it was a kind of insanity, I think——"

"I have his certificate," Kingdom said. "I never destroyed it."

Stella's hand went to her breast.

"You must destroy it now." Her low voice shook. "Promise me you will, Roger. A lot of people want to keep me alive, I think. But you mustn't let them. They're sorry for me, I suppose, though I don't want their pity. You will meet some other woman some day. That was why I pretended to be killed in the railway accident, long ago—to leave you free. Perhaps you have done so already. Ah, you have! I wish I could tell her to be good to you, and never, never—forget all your goodness. I wish I could live and watch over your happiness, yours and hers."

Her breath caught. The deep pallor of her skin seemed to shine in the dim light. Her plain prison-dress—for Stella, who had always loved bright clothes!—made her look like a nun. Suddenly her hand went to her forehead.

"I want to talk to you after all. I want you to stay a little while longer, now you have come so miraculously. Are they listening? No, I don't think they are. Perhaps it doesn't matter. I have just remembered something important. My mind has blanks, Roger, in spite of the fact that I'm—I'm wonderfully sane. I meant to write a letter to you on the last morning. It would have told you why I killed Noel Charteris. That was not his real name, but it doesn't matter. He had been in South America. He was a bird of passage in every country. Do you remember, Roger, in the old days, a Spaniard who was known to everybody as the Anaconda? He was one of your business enemies, and you checkmated him. I think he went to prison."

"The Anaconda? Yes, I remember him."

"He never forgave you. He worked as a peon for years and then made himself rich again by crime. He had sworn on his mother's crucifix that he would have his revenge upon you. Oh, I know, because Charteris told me, that night I killed him. The Anaconda sent Charteris to this country to kill or cripple you, whichever could be most safely done. You were too powerful to be ruined. But the Anaconda was a Spaniard and—I think—a kind of master-criminal. He never forgot. Charteris, too, was

(Continued on Page 17)

Advertisement.

FRECKLES

Remove this ugly mask

There's no longer the slightest need of feeling ashamed of your freckles, as Othine—double strength—is guaranteed to remove these homely spots.

Simply get an ounce of Othine from any drug or department store and apply a little of it night and morning and you should soon see that even the worst freckles have begun to disappear, while the lighter ones have vanished entirely. It is seldom that more than an ounce is needed to completely clear the skin and gain a beautiful complexion.

Be sure to ask for double strength Othine, as this is sold under guarantee of money back if it fails to remove your freckles.

OTHINE
DOUBLE STRENGTH

BEAUTIFUL LEGS

Many beautiful legs are made unsightly by varicose veins, eczema, leg sores, etc. A European discovery is showing very remarkable results without confinement. Send for FREE book giving full details of this proven method. State your case.

DR. A. W. CLASON
1038 So. Alvarado St.
Los Angeles, California
140 N. Dearborn St., Chicago, Ill.

"They were spoiling our home"...

I COULDN'T seem to rid my home of flies and mosquitoes. They were a terrible pest, and bothered my husband terribly. I tried everything. Finally I got Black Flag Liquid. I sprayed it around, and it worked beautifully. It killed every fly and mosquito quickly. My husband was so pleased!

MRS. J. J. L.

BLACK FLAG LIQUID 35¢ a half pint why pay more

©1929, B. F. Co.

Black Flag also comes in Powder form. Equally deadly. 15c and up.

Laura La Plante
UNIVERSAL PICTURES STAR
knows MOBO preserves the finish

YOU'LL know it too after using a bottle of MOBO. Applied with a cloth, MOBO Auto Polish cleans and polishes in one operation. As simple as that!

No matter whether the finish on your car be Duco, Varnish, Lacquer or Baked Enamel—use MOBO AUTO POLISH—the non-greasy polish guaranteed not to harm any surface. Even a child can apply it, securing a hard dry, enamel-like finish that is not affected by motor heat or the elements.

Your favorite dealer sells MOBO Auto Polish in ½ pint bottles, 45c; pint bottles, 75c; also in gallon jugs. Call on him today—buy a bottle—use it—the results will astonish you.

Made by
JOHN T. STANLEY CO., Inc.
Established 1865. New York, U. S. A.

SAMPLE OFFER

A sample of MOBO Automobile Polish and a leaflet describing its use will be sent FREE on request.

In addition to MOBO Auto Polish there are 27 other MOBO Products to preserve and beautify your car

© 1929, by American Weekly, Inc. Great Britain Rights Reserved.

# Puzzling Episodes in the Scriptures Explained by Bible Students

(Continued from Double Page)

which the Hebrew writers wished to inculcate."

As the whole account of the Creation is shown to be mythical, that of Adam and Eve and the serpent walking on the tip of its tail, falls with the rest. As to the Garden of Eden, the scene where that drama was laid, the Commentary states:

"The idea is common to more than one primitive race. Speculation as to the site is futile. Any fertile spot in Mesopotamia may have furnished the basis."

The Tower of Babel was a natural enough confusion of cause and effect in trying to account for the dispersion of the human races and the different languages. Perhaps no myth is more fantastic than that of imputing fear to the Creator lest those old builders would erect a tower so high as to invade his Heaven, and that the nuisance of different tongues was inflicted on humanity to put a stop to the presumption. The Commentary states:

"We know that the differences of languages are the result, not the cause, of the diversity of races. It would be natural, however, to regard Babylon as the center from which the different races dispersed, while the lofty temple towers, said to reach Heaven, would naturally give rise to the legend."

Methuselah's enormous and much-envied age is barred out as impossible, as follows:

"Longevity such as here described is physiologically incompatible with the structure of the human body."

It is not surprising that such criticism of the old stories caused some disapproving comment, and none more so than "spoiling the one of Jonah and the whale," of which this is said:

"Of course there is not an atom of history in all this. The detail of the great fish is not more impossible than to find in the chronicles of Nineveh a real repentence at the bidding of a Hebrew prophet."

The first copies of the Commentary had hardly appeared when vigorous protests came in about the whale. Perhaps the most plausible of them came from Mr. G. G. Henn, of Sparbrook, Birmingham, who said:

"My own experience happened in Birmingham, about twenty-five years ago, when the carcase of a whale was displayed for a week on vacant land in Navigation Street, outside New Street station.

"I was one of twelve men who went into the mouth, passed through its throat, and moved about in what was equivalent to a fair-sized room. Its throat was large enough to serve as a door. Obviously it would be quite easy for a whale of this kind to swallow a man."

Mr. Henn quoted a story from "Sixty-three Years of Engineering Science and Social Work," by the late Sir Francis Fox, the engineer, which was told him by the manager of a whaling station.

"In the vicinity of Falkland Islands in February, 1891, two boats attacked a sperm whale, which, with a lash of its tail, upset one of the boats. One of the men thrown into the water, James Bartley, could not be found."

The narrative proceeded:

"The whale was killed and in the blubber the missing sailor was found doubled up and unconscious. After careful treatment he regained possession of his senses, and at the end of a short time he completely recovered and resumed his duties.

"Bartley stated that he would probably have lived inside his house of flesh until he starved, for he lost his senses through fear and not from lack of air. He could breathe easily, but the heat was terrible.

"The manager of the whaling station also stated that his men once found inside a whale the skeleton of a shark sixteen feet long."

Primitive peoples have delighted in yarns of animals that made wise remarks on important occasions, and these do not seem incongruous to the modern reader, because he accepts them at their proper value as fairy tales. The scholars of the Commentary, believing that the incident of Balaam and the conversational ass should be taken in the same spirit, say:

"The tale of how Balaam's ass spoke is really not different from any other wonder tale in the Old Testament, and no one feels it to be ridiculous when the horses of Achilles turn and foretell their master's death."

Nobody should get the impression that the Commentary casts doubts on the Bible as a whole. The bulk of the book is devoted to confirming and explaining the essential parts of the Scriptures. Verses that seem vague or contradictory to the modern eye are shown to be so only because the average person is ignorant of the background of ancient times, or because of blunders in interpretation by translators of the Bible. But even the historical portions contain a good many errors.

For instance, King David, being a great hero of the Old Testament, it is more interesting and agreeable to credit him with slaying the giant Goliath of Gath. Unfortunately, the Bible itself refutes that story. As the Commentary points out:

"According to II Samuel, 21, verse 19, Goliath of Gath was slain by Elhanan, the son of Jair, in the reign of David."

Critics are agreed that the latter statement is the more historical.

Writings must be judged according to the style and custom of the age and race of the writers. A modern poet, writing that "the sea rolled mountain high," would not be condemned as untruthful, nor, on the other hand, would anyone think he meant literally the impossibility that there were waves as high as a mountain range. The Commentary states that the Hebrews had a style of exaggeration which was generally understood and discounted at the time. For that reason, it says of the fall of the walls of Jericho:

"There is no reason to suppose that anything supernatural occurred. 'The wall fell down flat' is merely literary hyperbole. The providential character of the fall of manna is magnified; it is the staple food of the Israelites for forty years and the supply is exactly sufficient for each man's need.

"No scholar of any reputation today holds that the Pentateuch, as it stands, was written by Moses. Whether the chapter of Moses on Mt. Sinai is only a dramatic picture, the details of which are not to be pressed, or whether an actual thunderstorm is the natural foundation of what is described, we cannot say.

"Of the Ten Commandments, there is a serious difficulty in the way of accepting the Second Commandment (forbidding graven images) as original, for images were widely used in the worship of Jehovah, apparently without condemnation, till the time of the eighth century prophets."

Many readers of the Bible have been at a loss to understand why God "hardened Pharaoh's heart" against the poor, wretched Hebrews. It seemed strange that a benevolent Deity would deliberately force the Egyptian ruler to be cruel and cause suffering. The Commentary explains this quite simply. The Jews of antiquity had a habit of crediting everything any man did, whether good or bad, to the direct action of Jehovah. A later age would have described Pharaoh's behavior as prompted by Satan, while a strictly modern writer would endeavor to explain his practical motives, which seem to have been that this foreign element was multiplying too fast for the Egyptian "melting pot" and had become a political problem.

Pharaoh's heart was perhaps not quite as hard as it has been made to appear. According to the verdict of the Commentary, bricks of Nile mud could be made without straw by adding gravel. Also it might not have been any great hardship for the children of this 2,000,000-strong colony to have gone into the fields and collected the necessary stubble. However, it was no doubt a nuisance and an injustice, and they complained with characteristic vigor.

The various plagues visited upon the Pharaoh of the Exodus have been common enough in Egypt. The only unusual features were their severity and so many coming close together, but perhaps these, too, were exaggerated.

Even today the Nile sometimes turns to "blood," when, at certain times the current washes away the red clay from the banks. The plague of "gnats" was not exaggerated. They were worse than gnats; they were mosquitoes. Frogs have infested the land in alarming numbers many times since, and, of course, pestilences of man and beast have been common enough in the history of all nations.

The parting of the waters of the Red Sea to let the Children of Israel pass, but coming together again to drown Pharaoh's charioteers, has been accounted for before as a non-miraculous combination of wind and tide. The crossing later of the river Jordan is explained by a temporary damming of the river through a landslip.

The pillar of fire and cloud that led the wanderers through the wilderness is explained on the natural and obvious assumption that a brazier containing burning wood was carried at headquarters and would have been the most practical guide to a great host scattered for forage.

That the plight of the Israelites under Pharaoh had not been so very bad is argued from the fact that later, in the wilderness, they rebelled and yearned for the Egyptian meat and vegetables.

Apparently there were spiritualistic mediums in those days, and one of them was the Witch of Endor, who made King Saul believe he was talking to the ghost of Samuel. The Commentary, quoting from other sources, says:

"There were two classes of mediums or necromancers—those who professed to call up any ghost, and those who consulted the particular spirit which was their 'familiar.' We learn that the oracles obtained in this way were delivered in a thin, twittering voice, which seemed to come out of the ground, doubtless a true description of the ventriloquistic method employed by the necromancer. Driver explains that 'the medium pretends to see a ghost which she describes, but her dupes only hear a voice, which by ventriloquism seems to come from the ground.'"

# The Whirlpool by Olive Bradshaw

(Continued from Page 16)

a criminal, though I did not know it until that night. And—and he knew who I was. It was then that I wanted to live no longer. He meant to use me to get at you, Roger. So I shot him. It was the only way."

"That was why you killed him, then!"

Somewhere in the prison-yard outside, there sounded the shuffle of prisoners at exercise. Into the yard, some morning soon, this woman who sat and watched him with such a strange peace upon her, would walk for the last time. He had to grip his thoughts. She had killed this Charteris because she thought he, the husband she had wronged long before, was in danger. She had made that forlorn and useless repayment even though she had never thought to have seen him on earth again.

"I was tired of life, Roger." The sweet timber he had known of old, was back in her voice. It had been a little husky and distorted until that moment he had given her his forgiveness. That had seemed to turn her to an infinitely sad but serene woman. "I had been tired of it for a long time. And I don't think I had long to live. The doctor told me something about my heart, a year ago. And Charteris was a brute." Some dark recess of memories opened. She shrank and was silent a moment. "What does it matter now? I think the Anaconda will try again—don't you remember his snake's eyes and that twist of his lip, Roger? Perhaps he will come to England himself. You will have to beware of him."

"The Anaconda?" Kingdom, through his desperate compassion forced himself to think of the Spaniard, with his face like a yellow-ivory ape, whom he had last seen in Buenos Aires with a rope round his neck beneath one of the trees of the Avenida Alvear. The police had been fighting then, to rescue him from the infuriated Latin mob which had caught him. "I'll take care of myself Stella. But you——"

She steadied herself against the wall.

"Don't pity me! Not you, Roger. Oh, don't you see? I have reached peace, at last after praying for it—yes, sometimes, I did pray—a long while, a weary while. I sinned, so I am here. I want to be nowhere else. I am happy now. I feel like a novitiate, waiting a short while before being received into the cloisters for ever. Is that blasphemy—from a woman like me? I don't mean it to be. When you leave here, you must forget me. You must begin your new life with—with that girl whom you love. What is she like Roger? Tell me."

Her eagerness was painful. Kingdom felt a vein pulsing at his temple. It was like a small hammer which exhausted him. Yet the soft, hungry eyes made him answer.

"She is what is called a modern woman," he said, slowly. "She has not had time yet to find a soul. She is wild and reckless. But she is good."

"I was wild and reckless, Roger!" whispered Stella Kingdom, with an ashen look.

Roger Kingdom hung his head.

"You have taught me things I didn't know till now. I shall look after her. I shall not worship other gods. I'm wealthy, and I've finished making money. No one shall steal her from me, Stella."

The breaking point was reached. He could say no more. A sense of fantasy descended upon him. This was his wife to whom he spoke of another woman he meant to marry, his wife who showed passionate solicitude for the happiness of himself and that woman. If the gods ever laughed, that was their opportunity. No doubt their mirth was all the louder at the knowledge, that it was Burke, who had robbed him of Stella, whom he fought for Beth; Burke with whom he had seen her drive away the night before.

"They're coming. Our time is up. Promise me, Roger."

"What?"

"You will not try to save me. You mustn't!"

"I promise."

He was outside. She had stood looking after him, and had sent him a smile in which was all the anguish and happiness of a human lifetime. He was talking to the Governor stupidly. Then a warder was walking with him through the eddying wisps of fog to the big gates. When a taxi came crawling out of the yellow smoke Roger Kingdom stepped into it mechanically. The shadow-shapes and the voices in the fog bore the color of his own sensations. They were unreal, the tapestry of a dream.

The dull throb of his brain died down a little when he reached that ultra-gorgeous home in Park Lane, which made the well-bred world laugh. As he passed through the long picture gallery the lights of an electric candelabra showed his face less strained. And, when at last he reached the big, quiet room which was his sanctum, his hand barely trembled on the cigarette he lighted, though a new thought came to startle him.

"Stella didn't send that note!"

"Who had done so?" He had not looked at the writing before he had destroyed it in the passionate resolution to ignore it, which had since all gone to pieces and made him reopen the gaping wound of the past. Nobody on earth knew his secret, save Stella and Julian Coniston, who was dead, so it would only have come from her, he had thought. But some other hand had written it. Whose? To save him she had killed. And he had promised that he would not try to save her.

"You hypocrite!" Roger Kingdom muttered.

He suddenly became aware that he dared not stay in his own company just then. The fog still billowed at the windows, and it called to him. It was a fit day for a man who wished to get away from himself to tramp those streets of phantom figures and hidden noises. The vapor deadened the whole house and made it as quiet as some splendid mausoleum, though a big fire crackled cheerfully. The bureau in which he had hidden De Lara's certificate caught the reflection of the flames in its dark and polished wood. Kingdom opened the locked drawer, and stood over it with a queer exhaustion of emotions. The morning had had its tremendous strain, and the reaction had come. He tossed the certificate, envelope and all, into the fire and stood watching them shrivel and vanish. Thus, with a jerk of his arm, he redeemed his promise to that woman in the cell who seemed already to have grown spiritual and unreal to his mental vision.

The fire still crackled, but, as Kingdom leaned over its red heart his hearing caught a rustle behind him. Swinging round, he could see nothing. Yet a little quiver of the portiere was visible and he sprang across to it nervously. A sharp suspicion of some spying servant seized him, and suddenly the problem of that note which had purported to come from the Silent Woman took an ugly significance.

Only a single cluster of lights burned above the panelled staircase, when he looked down it, and he imagined the figure of a woman in its lower depths, where motes of fog floated. There was something familiar in its aspect, but it disappeared elusively, and perhaps it had never been there.

"You're badly shaken!" muttered Kingdom, disturbed.

He descended and passed into the arched doorway behind which Victoria Kingdom had her whimsically plain abode. Involuntarily, he made a pause at the door of what she called her "parlor." She was so mysterious, the little mother, so like a tiny pixie who pierced everything with her wise wits, that, at times he was afraid of her.

She sat on her blue plush sofa, with some crochet-work upon her knee, and looked up mildly as he entered.

"It's you, is it, Roger boy? I thought it was one of those fancy servants of yours. I don't like them in here. A little hussy of a

(Continued on Page 18)

© 1929, by American Weekly, Inc. Great Britain Rights Reserved.


**Bunions**

*and Tender Joints*

Gives Instant Relief

Dr. Scholl's Zino-pads for Bunions stop pain instantly, protect the enlarged joint from pressure of shoe, and soothe and heal the irritation. Thin, mildly medicated—guaranteed safe, sure. At drug, shoe and dept. stores—35c box.

**Dr Scholl's Zino-pads**

*Put one on—the pain is gone!*

**Mercolized Wax Keeps Skin Young**

Remove blemishes and discolorations by regularly using Mercolized Wax. Get an ounce, and use as directed. Invisible particles of aged skin peel off, until all defects, such as pimples, liver spots, tan, freckles and large pores, have disappeared. Skin is beautifully clear, soft and velvety, and face looks years younger. Mercolized wax brings out the hidden beauty. **To reduce wrinkles and other age lines,** use this face lotion: 1 ounce powdered saxolite and one-half pint witch hazel. At Drug and Dept. Stores.

**Don't Risk Spoiling Your Social Life**

**With a Doubt Of Your Personal Cleanliness**

That confidence of complete cleanliness, which means so much to a woman, may be yours with the proper practice of feminine hygiene.

The satisfaction of knowing you are dainty, fresh and clean comes at once with the use of Stirizol. It is easy and pleasant to use and also eliminates body odors quickly.

For more than twenty years Stirizol has proved its value. It is very soothing and healing—extremely effective—yet not harmful. The $1.00 jar of Stirizol Powder will make many quarts of solution of the strength best suited to your individual needs.

At Drug and Dept. Stores or direct from The Stirizol Co., 79 Water Street, Ossining, N. Y.

**STIRIZOL** VERY REFRESHING

**ELECTRIFY YOUR RADIO FOR ONLY $6.85 COMPLETE**

Why discard your present good set when you can electrify it for only $6.85, and banish the annoyance and expense of buying new "B" batteries?

**OVER 100,000 TOWNSEND "B" POWER UNITS IN USE**

Hooked up in a few minutes. Use same tubes—no changes. You'll be amazed at the improvement in reception and distance getting. Send name and address today for full details, proof and Free Trial Offer.

**TOWNSEND LABORATORIES**

709 Townsend St., Chicago, Ill.

**EARACHE**

USE Earakine when colds settle in the ear. Relieves congestion, soothes inflamation—stops pain. A safe and effective remedy. At all drug stores—or by mail, 50 cents.

**USE** C. S. DENT & CO., Detroit, Michigan

**EARAKINE**

**FAMED OLD REMEDY USED 170 YEARS**

There are some old-fashioned remedies that are never surpassed—their use grows as the years go by. Brandreth's Pills is one of these old reliables—a safe, sure, quick-acting but pleasant laxative. They'll help you to really *get rid of* constipation—try them.

Brandreth's Pills are purely vegetable, and a wonderful relief for constipation, biliousness, indigestion and dizziness. First compounded in 1750 by the famous Dr. Benjamin Brandreth, they have become the regular medicine of millions, and are used in 26 countries. At all druggists—25c.

**BRANDRETH'S PILLS**

**Then the Doctor *recommended this***

One woman, who had long suffered from a severe case of eczema, writes: "For many months I was constantly bothered. I tried four or five different remedies without success. Then my doctor recommended Resinol. Almost instantly the discomfort stopped." Try Resinol yourself. The Ointment at night! Wash off with Resinol Soap in the morning! Resinol Soap, too, for general toilet use. Also as a shampoo. *At all druggists,*

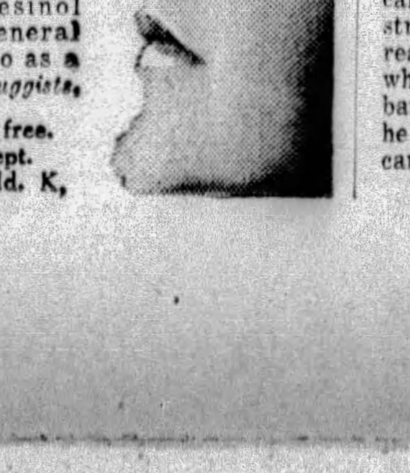

**Resinol**

Sample of each free. Write Resinol, Dept. Baltimore, Md. K,

**Superfluous Hair**

*Permanently destroyed!*

Another beauty problem conquered. NU-ART, a delightful, fragrant preparation is simply spread on the skin. Then easily removed, taking with it every tiny unwanted hair, at the same time banishing the hair and root below the surface of the skin.

Besides, it is entirely harmless. Physicians praise it. *Not* a depilatory. And only $1.00!

Don't be content to "delay" the growth. *DESTROY* it with

**NU-ART**

*The New Art of Destroying Embarrassing Hair*

*Ask at your Druggist or Department Store for this free offer.*

*If your dealer cannot supply you, mail coupon.* **FREE**

DELFIN INC., South Orange, N. J. (14-W)
Send me your Special Offer: a 50¢ tube of your Massage Cream and a 25¢ tube of your Deodorant, free, with the dollar package of NU-ART. *{Place cross in proper square.}*
☐ I enclose $1.00.
☐ Send C.O.D. (*1.00 plus a few cents postage*)
Name
Address
City & State

The rounded, tapered corners of this new sanitary pad assure complete concealment . . . *always*

GOOD-GROOMING is never so difficult—and ill-grooming never so unforgivable—as in summer. What a relief, then, is this new sanitary protection that can never embarrass!

Kotex is non-detectable, even under the light, filmy clothes of summer. Corners are rounded and tapered for perfect fit. There is no awkward bulk. Kotex brings a sense of complete security and peace of mind.

Other features make Kotex absolutely indispensable in summer. Kotex is light, cool, comfortable. It is filled with the wonderful absorbent Cellucotton wadding, in air-cooled layers. This is the same filler selected by surgeons in 85% of the country's leading hospitals. It actually absorbs 16 times its own weight in moisture! Five times more than cotton and cotton fabrics can absorb. This is the reason for the remarkable protection you get with Kotex, without weight or bulk.

*Kotex deodorizes*

Kotex deodorizes, too—so much more important in summer. And disposes instantly, like tissue. The Cellucotton layers can easily be adjusted to suit individual requirements.

Kotex is soft . . .

1—Not a deceptive softness, that soon packs into chafing hardness. But a delicate, lasting softness.

2—*Safe, secure* . . . keeps your mind at ease.

3—*Kotex filler* is far lighter and cooler than cotton, yet absorbs 5 times as much.

4—*In hospitals* . . . Kotex is the identical material used practically exclusively by surgeons in 85% of the country's leading hospitals.

5—*Deodorizes,* safely, thoroughly, by a patented process.

Kotex—45c for 12—at any drug, dry goods or department store
Kotex Super-Size—65c for 12

**KOTEX**

The New Sanitary Pad which deodorizes

# Tasty Vegetable Suppers

By Mrs. Christine Frederick,
*The Distinguished Authority on Household Efficiency.*

FORTUNATELY the idea of a vegetable dinner is growing in popularity; and in scorching days, when appetite is still capricious, the housewife can follow the footsteps of the best hotels and chefs for safe and sane hot-weather eating, by offering her family pleasing variations of the vegetable meal. For vegetables we must have to keep ourselves fit and trim in midsummer's heat; and now is just the peak of the garden's yield. There are the vegetables; here is our need of them to keep the system cleansed, refreshed and not overly heated; put one and one together and we evolve dozens of healthful vegetable meals at once palatable and wholesome.

Although one might suppose that any combination of vegetables could be called a vegetable dinner, still we must follow the principle of the balanced meal if we are to secure a plate that is sustaining, flavorable and of appealing appearance. All too often a common fault with such a dish as served in restaurants is duplication of the same food elements—the offering of three, yes, even four starches at the same time—corn, mashed potato, spaghetti Lima beans! Indeed, I have seen rice, macaroni and potatoes consort together under pretense of being a true vegetable dinner—unthinkable!

But the housewife to whom food values are familiar will study her vegetables and select and group them from the dietary point of view. She should choose one vegetable markedly protein, as Lima or other beans or green peas; or she can easily increase the protein content by adding an egg, poached or hardboiled, grated or diced, in the center of her platter; or she can use grated cheese as a final sprinkle over the top, or she can serve certain vegetables in such a cooked form as requires both eggs and milk in the making, for example, corn pudding.

Any stuffed vegetable, as baked tomatoes or onions stuffed with highly seasoned bread crumbs, or boiled carrots stuffed with bean-pulp, are hearty additions to the plate. One could write an entire chapter on the possibilities of eggplant, when boiled, split open, some of the pulp mashed and combined either with bread, tomatoes, cheese or rice and raisins. If the housewife ever starts experimenting with eggplant, she will never stop, so fascinating are its diversities!

For serving such dinners, nothing is so attractive as the large English club plates with several partitions, or there are some which have depressions, generally six of them, into which each different kind of food is placed.

In one of the restaurants specializing in vegetable cookery, they offer a plate consisting of buttered beets, corn fritter, creamed mushrooms and a large stalk of heart of celery laid across the platter. This is, indeed, something like a true vegetable plate! Again, they have a mixed platter of all cold vegetables, really a salad, with a portion of nut-meat steak as the chief protein in place of the more monotonous egg. Indeed, the vegetable dinner may be all cold, as well as served as steamed vegetables. Many of these cold or buffet salad vegetable dishes are, of course, even more suitable to the very warm season.

Many usual vegetables can be served in unusual ways for this special plate. Thus deviled radishes come as a surprise to the average person, but are zestful and novel. Cheese tomatoes are equally snappy, and pleasing to the hot weather appetite. Eggplant is an exceptionally good vegetable dish, and can be prepared in other ways more interesting than the usual fried slice. Stuffed cucumbers must be eaten to be appreciated.

**Suggested Vegetable Combinations:**

1—Eggs and asparagus. Buttered beets. Cabbage slaw. Stewed fruit or fruit salad or half melon dessert.

2—Stuffed cucumbers. Macaroni and eggplant. Cheese tomatoes. Fruit whip dessert.

3—Stuffed summer squash. Baked mushrooms. Buttered stringbeans. Sliced peaches dessert.

4—Baked lentils. Tomatoes baked and stuffed with corn. Spinach, cream sauce. Cut fresh fruits.

**Baked Mushrooms**—One pound mushrooms, butter, salt, nutmeg, flour, milk, pepper. Peel mushrooms; chop stems fine and arrange in buttered baking dish; place caps over these hollow side up; put a bit of butter in each, sprinkle with salt, pepper, bit of nutmeg, and flour used sparingly. Nearly cover with milk; bake in moderate oven twenty minutes. Serve on buttered toast with other vegetables.

**Deviled Radishes**—Pare radishes, boil until tender, adding teaspoon salt when nearly done. Place in buttered shallow baking dish; spread over them one tablespoon chopped walnuts or peanuts, and one tablespoon of grated cheese. Cover with thick and well seasoned tomato sauce, sprinkle with crumbs and a tablespoon of cheese. Brown in hot oven.

**Stuffed Summer Squash**—Boil small, tender squashes, whole and unpeeled, until they are just soft but not done. Drain and cut in two lengthwise. Hollow out the seeds and to these add for each squash one-half teaspoon of oil, one beaten egg, one teaspoon each of grated onion and summer herbs. Refill the squashes, sprinkle cheese on top, and bake until brown.

**Eggs and Asparagus**—Drain one bunch of cooked asparagus, being very careful not to break the stalks; prepare two cups of medium thick white sauce well seasoned; hard-cook six eggs. Halve the eggs crosswise, place a layer of sauce in the bottom of a greased, shallow, glass baking-dish, then add a layer of asparagus, using one-half of the amount. Pour over this the remainder of the white sauce and on it place in regular lines the eggs cut in halves with the rounded sides up. Arrange the remaining asparagus, cut in uniform lengths, in a lattice of squares around the eggs. Pour a little melted butter over all and set in a hot oven to heat through. Place a bit of thick hollandaise sauce on top of each egg.

**Cheese Tomatoes:** Six medium-sized tomatoes, 6 eggs, ¾ cup evaporated milk, salt and paprika; grated American cheese. Scald and peel the tomatoes and scoop out, leaving a thick shell. Dust each with salt and put in a pan with a little water. In the bottom of each tomato put a layer of grated cheese; bake ten minutes, then drop a raw egg in each and put back in the oven and cook about fifteen minutes, or until the eggs are set. Serve each tomato on a slice of toast with the following sauce: Stir together over the fire, six tablespoons of grated cheese and the evaporated milk until the cheese is melted and the mixture is smooth. Season to taste.

## Tomato and Cabbage Salad.

FINELY shred two cups of crisp white cabbage and combine with one cup sliced tomatoes. Sprinkle with well-seasoned French dressing and chill for one-half hour.

# The Whirlpool

—By—
Olive Bradshaw

(Continued from Page 17)

parlormaid—this is a parlor, to be sure, the only one in the house—came in the other day and knocked one of my china-dogs from the mantelpiece. I believe she did it on purpose. And that French chef sent in some of his messy food to me yesterday. Esther Boothroyd threw it on the fire."

She gave her soft smile, which was like a child discovered in mischief, and spread the crochet with her thin, white hands. Kingdom stood dumbly among the Victorian furniture. Whether she had been sitting there all the morning, or whether it was her figure which he had followed, he dared not ask. She was a baffling and inscrutable old woman, and always had been. There was nothing she did not know.

* * *

Mr. Lucian Burke's flat was in Sloane Street and was composed of a suite of expensive rooms, furnished in the very latest schemes of decor, with Chelsea figures and condor fans, Watteau pictures and pigskin ceilings. Lucian Burke passed as a rich and artistic bohemian and even went so far as to keep a Creole man-servant. Where he had sprung from, into the brilliant social whirlpool which eddied about the Cubbington Crush, nobody knew and few cared. Nowadays, one left pedigree to horses and greyhounds. Lucian Burke was charming and magnetic, with a touch of the jaguar or some other tropical cat which was refreshing to the jaded soul. In his eyes—to women, at any rate—there lay a sleepy thrill. The upper part of his long, delicate face was that of a poet, even if that fascinating jaguar lurked, cunningly hidden, in the lower half.

Tonight, Lucian Burke, in a flowered dressing-gown, looked sleepier than ever. He sat under the Arabesque lamp of his flat, and glanced across at a dark slip of a man, so hatchet-faced, and so narrow of body, that he gave the effect of sitting edgeways to the light. There was coffee and noyau before them. The Creole servant had gone to bed.

"I'm listening, my friend," Burke said, with a light flick of his cigarette. "But first, with profuse apologies, I give you a warning. This is England. In England and America the passions are not allowed. A tobacconist's clerk strangles his sweetheart out of jealousy, but it is not a heartrending tragedy. It is a sordid crime. Hurry the stupid donkey to the gallows or the electric chair! A man kills another for love of a woman. Absurd melodrama only fit for a cheap theatre where one can throw orange peel at people in the pit. A woman shoots her lover——"

"As the woman shot our friend, Noel Charteris," the other man's voice chopped in, yet slowly, and with a liquid accent that marked him of Latin extraction, "and plays the very devil with the plans of better people. A quarrel, a mocking word, and the bullet speeds. It is madness for a man with a mission to have anything to do with women. The Anaconda, himself, has never been known to have dealings with any woman. He is a man of steel, a superman."

"Anaconda!" Burke's face was in shadow, and his voice indolent. But his knuckles showed white where they rested on the satinwood table. "That is some kind of a giant South American water snake, eh? I am listening Senor Burilio del Goya, with all my ears. But I am slow at sewing together a story from shreds and patches."

"You were always very slow!" The man's eyes, set like beads on each side of his high-hooked nose, glistened in ironical mirth. "Nobody listens in to us? Bah, I am not one of the suet-puddings which this country grows. I am Spanish. Love and laughter and death are in my blood. So! Ten years ago, in Buenos Aires, there was a rich man named Roger Kingdom. He built bridges, opened oilfields, worked silver mines. He crushed every man who stood in his path, and one of these men was a man of my own race whose father was a Castilian, whose mother was descended direct from the highest caste of the old Aztec nobility. His name was Cortinas. But he was called the Anaconda. Do you remember now?"

"I remember," murmured Lucian Burke, raising his lustrous eyes underneath their straight brows.

"This Kingdom threw Cortinas into the dirt. There was a platinum mine, to work which Cortinas was raising some million silver dollars out of kind-hearted people. But this Kingdom told people that there was no platinum there — which was true enough — and the Anaconda, from being rich and powerful rotted in prison. But, after many years, he has come to life again, very powerful, very rich and with a great hunger to find all his old friends—all of them, Mistaire Burke!—and pay out all his old enemies. One by one, his enemies have gone down like ninepins. But this Kingdom remains."

Burke yawned.

"Yes? Quite a raw-head-and-bloody-bones business, it sounds. The Anaconda always was crude. Did he intend this Charteris fellow to assassinate Kingdom on the steps of his Park Lane mansion?"

The visitor laughed gently.

"He is a strange one, the Anaconda. He is not crude. He is very subtle. He came out of prison crippled—they are not run by tender hearted old ladies, the prisons of the Argentine. He drags one foot after him and his head is a little twisted from wearing the bilboes. So he has a fancy that this Kingdom who has a big strong body which he envies, shall be crippled, if he cannot be killed. He is broad-minded, the Anaconda. If Charteris had managed either he would have received his ten thousand pounds—a handsome sum indeed. But the idiot must needs get himself shot by a woman. She is to be hanged tomorrow, I believe, but what is the good of that? Peste! Even if by an accident this Kingdom were killed or crippled he would have got the money!"

The man shook his hatchet-head and looked sideways at Burke, who glanced at his watch.

"Kingdom would look splendid with a limp," he said, coolly. "Or with a face like some of those poor devils of the war who are not allowed out in public. Gueules Cassees, as the French call them. He owns ironworks and furnaces in the smoky regions of this country. I should suggest luring him to the top of one of his cupolas and roasting him over the flames for a second or two, if you want real melodrama. Ten thousand pounds! Very handsome I'm sure. I have just remembered an appointment, Burillo. Will you pardon me?"

He parted with his visitor, who still carried a stealthily-ironical admiration in his beady eyes, in the quiet street below, and stepped into his waiting car. The night was rainy and full of blustering wind, and the shining wet streets, with their glittering lights, seemed to receive him as the jungle receives a night-hunting animal.

To Be Continued Next Sunday.
Copyright, 1929, by Olive Bradshaw.
All Rights Reserved.


# His "CLEAN-UP" begins at "GET-UP"

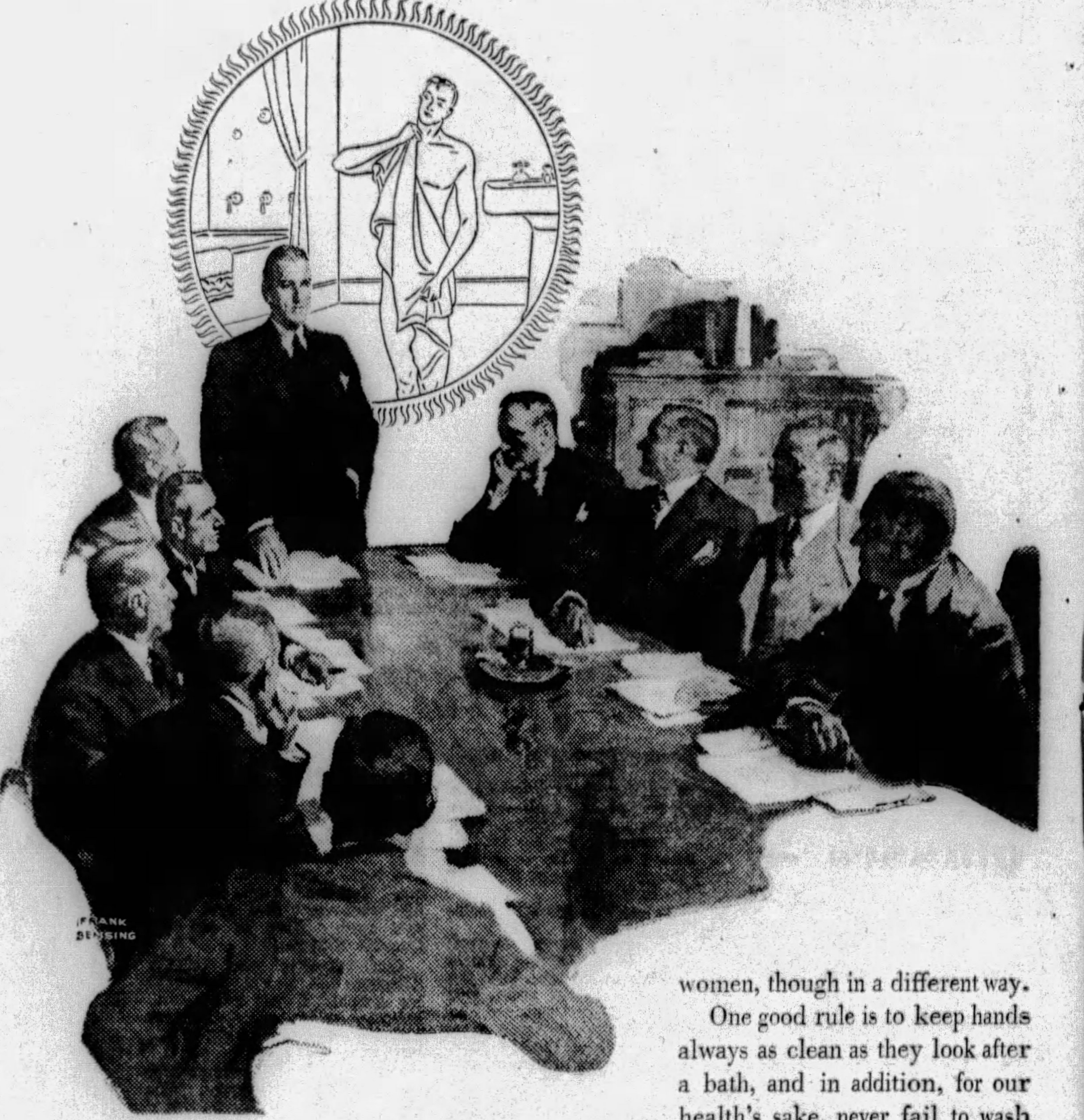

Nothing in the wide world is surer than this: that being clean from the skin out every morning, makes a man look better, feel better, act better, work better.

The effect is double . . . on you, and on others.

In business especially, half-clean hands and two-day shirts never yet have won any man a bigger chance. With thousands they've been the one thing to stand in the way of advancement.

Every man who sometimes asks himself "Why *is* it I don't get ahead?", should sit down some day and take an honest inventory of his personal cleanliness habits. The result may be surprising . . . and suggest important changes.

*"How often should I . . . how often do I . . . take a bath?"*

Not so very long ago, men let their beards grow to avoid shaving. In the backwoods, they still shave on Saturday nights or twice a week. But for the vast majority of successful men today, a clean shave plays almost as definite a part in the daily program as having breakfast.

And so it is with the shower or tub . . . for the vast majority of successful men.

*"Am I careful about my clothes?"*

It is said that we lose in perspiration, an average of nearly a quart a day. Why shouldn't we feel prouder of ourselves when we change our underwear often (daily if possible)?

Feet, particularly, are subject to perspiring. Socks, certainly, should be changed each day.

Now-a-days any man can look well dressed in comfortable soft shirts . . . providing they are fresh each morning. To other people there is no such thing as "slightly soiled" shirts and collars. Either they're clean . . . or not clean.

Is there anything so trifling that can make a man ashamed so quickly as a dirty handkerchief?

*"Does my hair always look clean?"*

It stands to reason that a good head of hair is an excellent dirt-catcher. Heads should be washed every ten days or two weeks . . . *oftener* when we perspire a lot, when a hair dressing is used, when our hair is naturally oily, when in work or play the scalp collects more dust than is usual.

*"What about my hands?"*

Clean hands are important . . . even more than they've always been. Think how closely we are judged by our hands, men as well as women, though in a different way.

One good rule is to keep hands always as clean as they look after a bath, and in addition, for our health's sake, never fail to wash them before eating.

For a man, the best hand-grooming is done with soap and a stiff brush, used every day.

*"Other things to watch"*

Everyone should keep this in mind: that we ourselves are the only ones who don't see the back of our necks.

Another good thing to remember is that blackheads, over-large pores and pimples very frequently are caused by just one thing: improper or insufficient soap-and-water cleansing.

Health is important in business, just as it is priceless generally . . . and cleanliness has directly to do with health.

Self-assurance and energy are the very stuff of which success is built. Is there anything that contributes more to these than daily baths and cleanliness of the 100% kind?

Finally, it's true, that real cleanliness makes friends for us *wherever* we go.

*Published by the Association of American Soap and Glycerine Producers, Inc., to aid the work of CLEANLINESS INSTITUTE, 45 East 17th St., New York.*




©1929, by American Weekly, Inc. Great Britain Rights Reserved.

### Colored Photographs.

A PHOTOGRAPH may now be enlarged and colored at a reasonable price. These add to a home, especially when put in a pretty frame over the fireplace or on one of the fancy tables.

### Useful Leather Belts.

IT is advisable to have a few leather belts on hand to wear with sport dresses. Sometimes the belt to match the dress is lost; also a leather belt is a change for the costume.

### Receptacle for String.

TYING cord should be kept in a tin or wooden box, with a hole in the bottom large enough for the cord to pass through. This prevents the string from getting tangled up.

## Appetizing Menus for the Week

| MONDAY | TUESDAY | WEDNESDAY | THURSDAY | FRIDAY | SATURDAY | SUNDAY |
|---|---|---|---|---|---|---|
| *Breakfast* Fruit, Oatmeal, Broiled Bacon, Muffins, Coffee. | *Breakfast* Melons, Soft Cooked Eggs, Popovers, Toast, Coffee. | *Breakfast* Prunes, Corn Oysters, Broiled Tomatoes, Muffins, Coffee. | *Breakfast* Fruit, Plain Omelet, Bacon, Toast or Reheated Rolls, Coffee. | *Breakfast* Pineapple, Salt Codfish Cakes, Corn Muffins, Coffee. | *Breakfast* Scrambled Eggs with Bacon, Sliced Tomatoes, Buttered Graham Toast, Coffee. | *Breakfast* Grapes, Frizzled Dried Beef, Hot Baking Powder Biscuits, Coffee. |
| *Luncheon* Poached Eggs on Graham Toast with Asparagus, Fruit Trifle, Iced Tea. | *Luncheon* Swedish Fruit Soup, Vegetable Salad, Cheese Wafers, Iced Tea. | *Luncheon* Favorite Soup, Fruit Gelatin, Whipped Cream, Cup Cakes, Iced Tea. | *Luncheon* Grated Raw Carrot, Shredded Cabbage and Pineapple Salad, Iced Punch. | *Luncheon* Luncheon Tomatoes and Mushrooms, Hot Rolls, Figs, Iced Punch. | *Luncheon* Virginia Corn Pudding, Spiced Beets, Apple Salad, Iced Tea. | *Dinner* Roast Chicken, Giblet Gravy, Steamed Rice, Lima Beans or Glazed Onions, Apple-Mint Jelly, Heart Lettuce, French Dressing, Peach Delight. |
| *Dinner* Cold Veal Roast (Left from Sunday), Corn and Pimiento Pudding, Potatoes, Cucumber Salad, French Dressing, Apple Pie. | *Dinner* Veal Croquettes (Left-Over Veal), Peas and Carrots, Tomato Salad, Jelly Tarts (Pastry Left from Apple Pie). | *Dinner* Brunswick Stew, Golden Corn Bread, Watermelon. | *Dinner* Favorite Beef Balls with Broiled Bananas, Lettuce Salad, Cherry Pudding. | *Dinner* Steamed Halibut, Egg Sauce, Potato Balls, Green Tomato Pickle, Buttered Beans, Jellied Apples. | *Dinner (Camp)* Broiled Beef Balls, Tomatoes, Boiled Corn, Favorite Layer Cake or Chocolate and Vanilla Cookies, Lemonade. | *Supper* Peanut Butter Sandwiches, Lettuce Sandwiches, Cup Cakes, Lemonade. |

# COCOMALT in cold frosty glasses — a refreshing drink

Lots of youngsters and their elders are enjoying this delicious chocolate flavor drink these hot summer days.

Delicious . . . absolutely! But very nourishing, too. For Cocomalt is a completely balanced *natural* food drink which actually adds 70% more nourishment to milk.

Even more important, Cocomalt furnishes the precious Vitamin D, the sunlight vitamin, which aids in building strong bones, sound teeth and well-developed bodies.

Mix it with cold milk . . . there's your Cocomalt. Then some sandwiches . . . and there's your lunch!

Get Cocomalt from your grocer today . . . in half pound, pound or five pound cans. The half pound size is 25 cents (30 cents west of the Mississippi).

R. B. DAVIS COMPANY • Hoboken, N. J. • *Makers of Davis Baking Powder*

FREE: A fascinating booklet entitled "Children of the Sun." This was prepared by specialists in the field of medicine and nutrition, based on their own comprehensive research work on Cocomalt and its Vitamin D content.

R. B. Davis Company, Hoboken, New Jersey.
Please send me free booklet E-7 "Children of the Sun."

*Name*______________________

*Street*______________ *City*______________

*County*______________ *State*______________

# Cocomalt

Adds 70% more nourishment to milk

# For the Family That Likes a Change

*By Mary Lee Swann,*
***The Well-Known Writer and Lecturer on Cooking.***

### Favorite Beef Balls with Broiled Bananas.

PASS 1½ pounds round steak through meat chopper 3 or 4 times. Season with 3 teaspoons onion juice, ¼ teaspoon pepper and 1¼ teaspoons salt. Form into round cakes about 1 inch thick and broil on a wire broiler. Place in warming oven while preparing the following sauce:

### Sauce.

MIX 3 tablespoons fine bread crumbs with ½ cup cream. Add 3 tablespoons grated horseradish, season with salt and a suggestion of mustard. Heat over hot water, and just before serving add 1 tablespoon vinegar.

### Broiled Bananas.

PEEL 2 or 3 large, ripe bananas, and cut in strips. Broil over a fire until thoroughly heated. Pour a little of the horseradish sauce over the steak, and on this place the broiled banana strips. Garnish with crisp parsley.

### Lamb with Mint Jelly and Spinach.

FINELY chop cooked spinach and season to taste with salt, pepper and butter. Arrange in a mound in the center of serving dish. At regular spaces around the base of the mound place thin round slices of cold lamb. Between the slices of lamb place small individual molds of mint jelly.

### Cheese Sandwich Filling.

PASS 1 pound American cheese, 1 bottle stuffed olives, 1 stalk celery and 1 mild onion through food chopper. Season to taste with Worcestershire sauce, salt and pepper. Mash until smooth with mayonnaise dressing to moisten.

### Browned Meat Hash.

MIX 1 cup chopped cooked meat, 2 cups mashed potatoes, ¼ cup melted butter or drippings, salt and pepper to taste, 2 teaspoons onion juice and ⅓ cup boiling water. Pour into a frying pan in which 1 tablespoon fat has been melted. Spread smoothly. Cook over moderate heat in order to brown evenly. Cook about ½ hour. Fold like an omelet, garnish with crisp parsley and serve immediately.

### Brown Bread.

MIX 2 cups graham flour with 1 cup sifted cornmeal, 1 teaspoon soda and 1 teaspoon salt. Add 1 cup sour milk, 1 cup sweet milk and ½ cup molasses. Beat thoroughly and bake in a well-greased covered pan in a moderate oven 2 hours.

### Savory Dressing for Green Salads.

MIX 1 teaspoon salt, ¼ teaspoon paprika, 1 tablespoon horseradish, 2 tablespoons chili sauce, 1 tablespoon vinegar and 3 tablespoons olive or salad oil. Chill and shake well and serve on green salad.

### Green Tomato Pickle.

SLICE 1 peck of green tomatoes. Add paprika with 1 cup of salt. Let stand 24 hours and then drain off brine. Have ready 6 finely chopped bell peppers, 3 quarts chopped onions, ½ pound white mustard seed, 1 tablespoon cloves, 1 tablespoon allspice, 2-inch piece of cinnamon and 2 tablespoons celery seed. Arrange alternate layers of vegetables and spices. Cover with vinegar and cook slowly until tender, or about 2 hours. When pickle is almost done add 3 pounds of brown sugar.

### Luncheon Mushrooms and Tomatoes.

REMOVE skins from 8 large, ripe tomatoes. With a sharp knife cut out the seeds, taking care not to break the tomato shell. Sprinkle with salt and turn upside down to drain. Chop 1 pound fresh mushrooms and sprinkle with a little lemon juice. Cook until delicately browned with ¼ cup butter. Add ½ cup thick strained tomato pulp, 1 egg yolk and salt and pepper to taste. Fill the tomato shell with this mixture and bake until crumbs are browned and tomato tender.

## American Weekly Patterns

11 STERLING PLACE, Brooklyn, N. Y.

A PLEASING DAYTIME MODEL (6573). The pattern is cut in 6 sizes: 34, 36, 38, 40, 42 and 44 inches bust measure. A 38-inch size will require 3½ yards of 39-inch material. For jabot and belt of contrasting material, cut crosswise, ⅛ yard 39 inches wide is required.

A SMART FROCK (6570) The pattern is cut in 5 sizes: 34, 36, 38, 40 and 42 inches bust measure. A 38-inch size will require 3⅝ yards of 39-inch material.

A CHARMING MORNING DRESS (6309). The pattern is cut in 4 sizes: Small, 34-36; medium, 38-40; large, 42-44; extra large, 46-48 inches bust measure. A medium size requires 3⅛ yards of 36-inch material.

A STYLISH DRESS FOR MOTHER'S GIRL (6584). The pattern is cut in 4 sizes: 8, 10, 12 and 14 years. A 12-year size requires 2¾ yards of 36-inch material. For collar, cuffs and belt of contrasting material, as shown in the large view, ⅜ yard 36 inches wide is required.

A POPULAR SUIT FOR THE "LITTLE MAN" (6592). The pattern is cut in 3 sizes: 2, 4 and 6 years. A 4-year size will require 1¾ yards of 35-inch material. Trousers pockets and inside bands require ¼ yard 32 inches wide.

To obtain any two of these desirable patterns, fill in the accompanying coupon and mail, with 25 cents in coin, to

AMERICAN WEEKLY PATTERNS,
11 STERLING PLACE,
BROOKLYN, N. Y.

AMERICAN WEEKLY PATTERNS,
11 Sterling Place, Brooklyn, N. Y.
BARGAIN DAY.
TWO PATTERNS FOR 25 CENTS
OR 15 CENTS EACH.

6573. . . . . . .Bust 6309. . . . . . .Size

6570. . . . . . .Bust 6584. . . . . . .Years

6592. . . . . .Years

Name. . . . . . . . . . . . . . . . . . . . . . . . .

St. & No. . . . . . . . . . . . . . . . . . . . . . .

City & State. . . . . . . . . . . . . . . . . . . .

*Send 10c in coin for our Up-to-Date Fall and Winter 1929-30 Book of Fashions, in colors, with comprehensive dressmaking suggestions.*

# Crowned King of 900 Better Babies

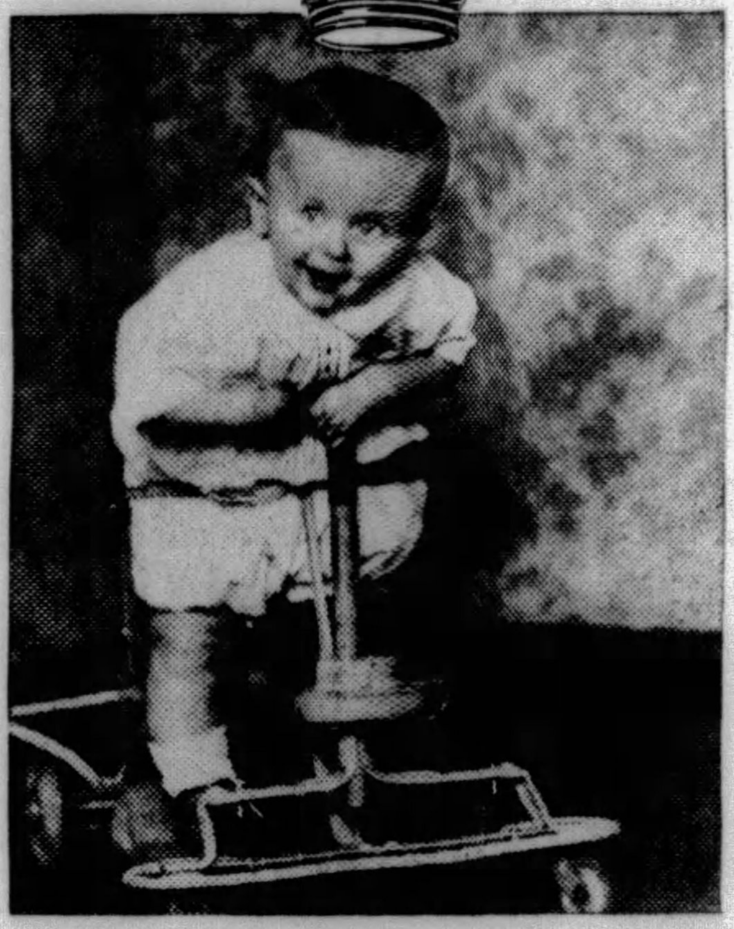

*. . . Winner of a silver cup at ten months old—yet only nine months before, this boy's life had hung in the balance!*

### Read the remarkable story of John Joseph Schaler, Junior, as his parents tell it!

"WE TAKE great delight in writing you that our little son, John Joseph, Jr., age ten months, won first prize in the six to twelve months class of the baby contest held at the General Food and Household Appliance Show in this city last week. We just received word that he also won the silver loving cup by scoring 98%—the highest in all classes entered, three months to two years. There were about nine hundred babies.

"When John Junior was one month old nothing would agree with him. We got the best specialist we could find; doctors held consultations, and the result was they said nothing could be done but operate. He could not even hold a spoonful of water down two minutes.

"In our greatest anxiety, the suggestion was made that we try Eagle Brand. (We had then spent nearly $100 on experimental foods and medicines.) I got a can, and gave him a feeding. *We watched with wondering eyes as he went to sleep and slept all night!* We have used Eagle Brand ever since, and cannot recommend it too highly."

(*Signed*) MR. & MRS. J. J. SCHALER, SR.,
Indianapolis, Ind.

*A Word to Other Mothers*—If *your* baby is not thriving on his present food, we suggest that you and your doctor consider Eagle Brand. Seventy years of practical tests such as this have proved that Eagle Brand is often effective even when all else has failed. And it is always pure, uniform and safe—even in hottest weather. Mail the coupon below for "Baby's Welfare"—a free booklet containing practical feeding directions and suggestions for supplementary foods. Also the "Best Baby," a beautiful little book for recording baby's growth.

*[Every letter and picture published by the Borden Company is voluntarily sent to us by a grateful mother]*

The Borden Company, Borden Building, 350 Madison Avenue, New York, N. Y. — I—A.W.—8-18-29
Please send me my free copies of "Baby's Welfare" and "The Best Baby." My baby is__________months old.

*Name*______________________

*Address*______________________

*City*______________ *State*______________

*Please print name and address plainly.*

© 1929, by American Weekly, Inc. Great Britain Rights Reserved.

QUALITY! Quality that never varies! Quality that can always be depended upon—always! *That's* why Blue Ribbon Malt Extract has for years been America's Biggest Seller. *That's* why it is making new friends every day! Sold everywhere. • • • Premier Malt Sales Co., 720 North Michigan Avenue, Chicago, Illinois.

© 1929 by Premier Malt Sales Co.

# Blue Ribbon Malt Extract

## *America's Biggest Seller*

COLOR GRAVURE
*Pictures in Natural Colors*

# Pittsburgh Sun-Telegraph

*Sunday, August 18, 1929*

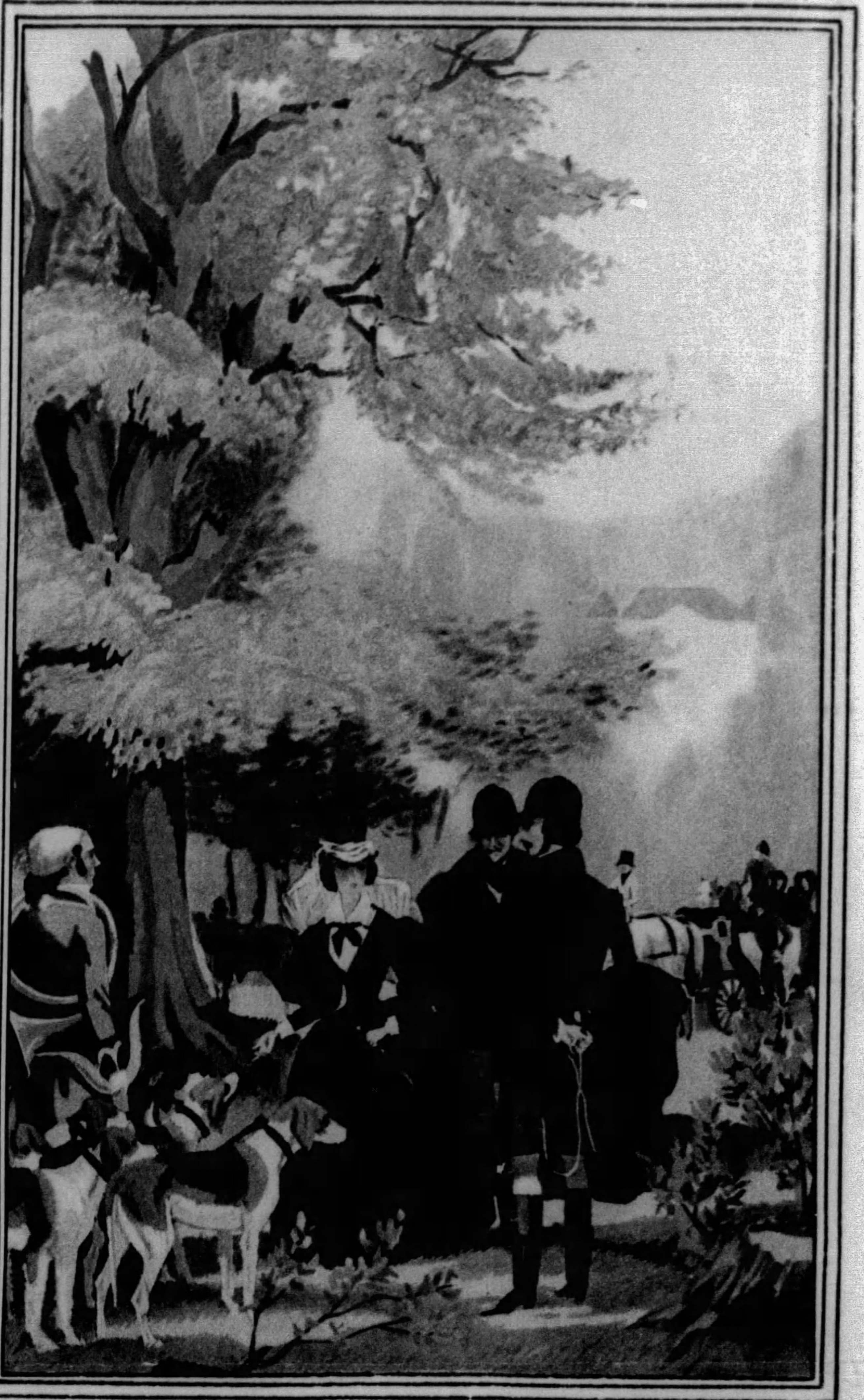

"THE MEET"—*By Maurice Taquoy*—Colorful and decorative woodcuts by a contemporary French artist. The art of woodcut reproduction is quite old and necessitates a block for each color used. The blocks are surfaced with whatever medium desired, artists using their own individuality as to material. Sharp and clear colors are obtained from the smooth wood surface.

**FAMOUS PAINTINGS BY THOMAS STOTHARD**—These paintings illustrate two of the best known novels of Oliver Goldsmith. "Vicar of Wakefield", upper left, and "Deserted Village", lower right. Stothard, the artist, was born in London, in 1755, apprenticed as a designer for brocade silk, then tried book illustration, of which he drew more than 5,000. In 1777 he entered the schools of the Royal Academy and in 1794 was elected a member of the Academy. He made designs for novels by Fielding, Smollett and Richardson; for Sterne's "Tristram Shandy" and Milton's works, besides interior decorations for buildings.

*(All the reproductions on this page through the courtesy of the J. J. Gillespie Company Galleries)*

"THE SHOOTING MEET"—*By Maurice Taquoy*—This companion piece to the woodcut above shows nice qualities in color.

# SOME ATTRACTIVE PITTSBURGH EQUESTRIENNES

HARRIETT CHRISTY—Daughter of Mr. and Mrs. Walter J. Christy, of 6336 Jackson Street. *(Photo by Bachrach)*

MARY KUHN—Daughter of Mr. and Mrs. Mark D. Kuhn, of 4303 Parkman Boulevard, Schenley Farms. *(Photo by Bachrach)*

ELIZABETH TELFER—Daughter of Mr. and Mrs. Andrew Telfer, 1041 South Negley Avenue. *(Photo by Bachrach)*

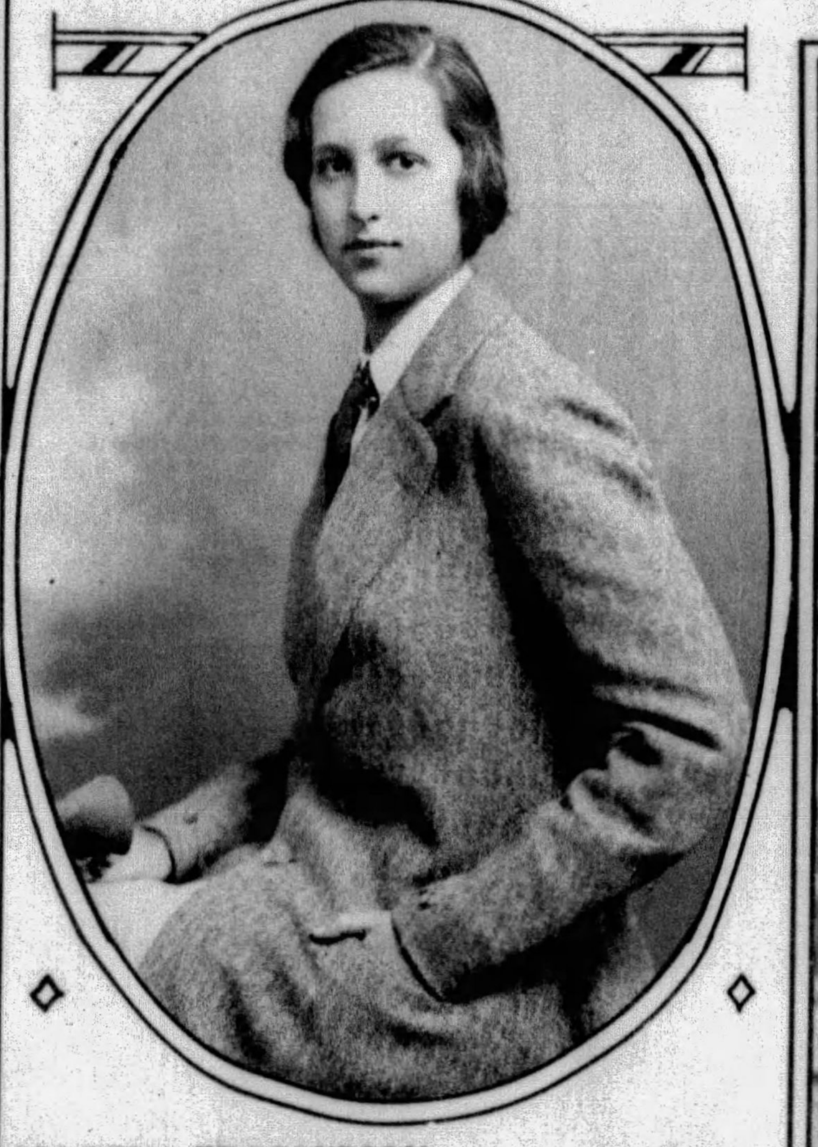

MARTHA EDMONDSON—Above —Daughter of Mr. and Mrs. F. W. Edmondson, of 1130 South Negley Avenue. *(Photo by Bachrach)*

ELEANOR KENT--Left--Daughter of Mr. and Mrs. Edward J. Kent, of 822 North Negley Avenue. *(Photo by Bachrach)*

THEY LOOK RATHER WORRIED.
And no wonder! It won't be long now before these cute creatures, young silver fox, will be hanging about the necks of fair young women who fancy furs.

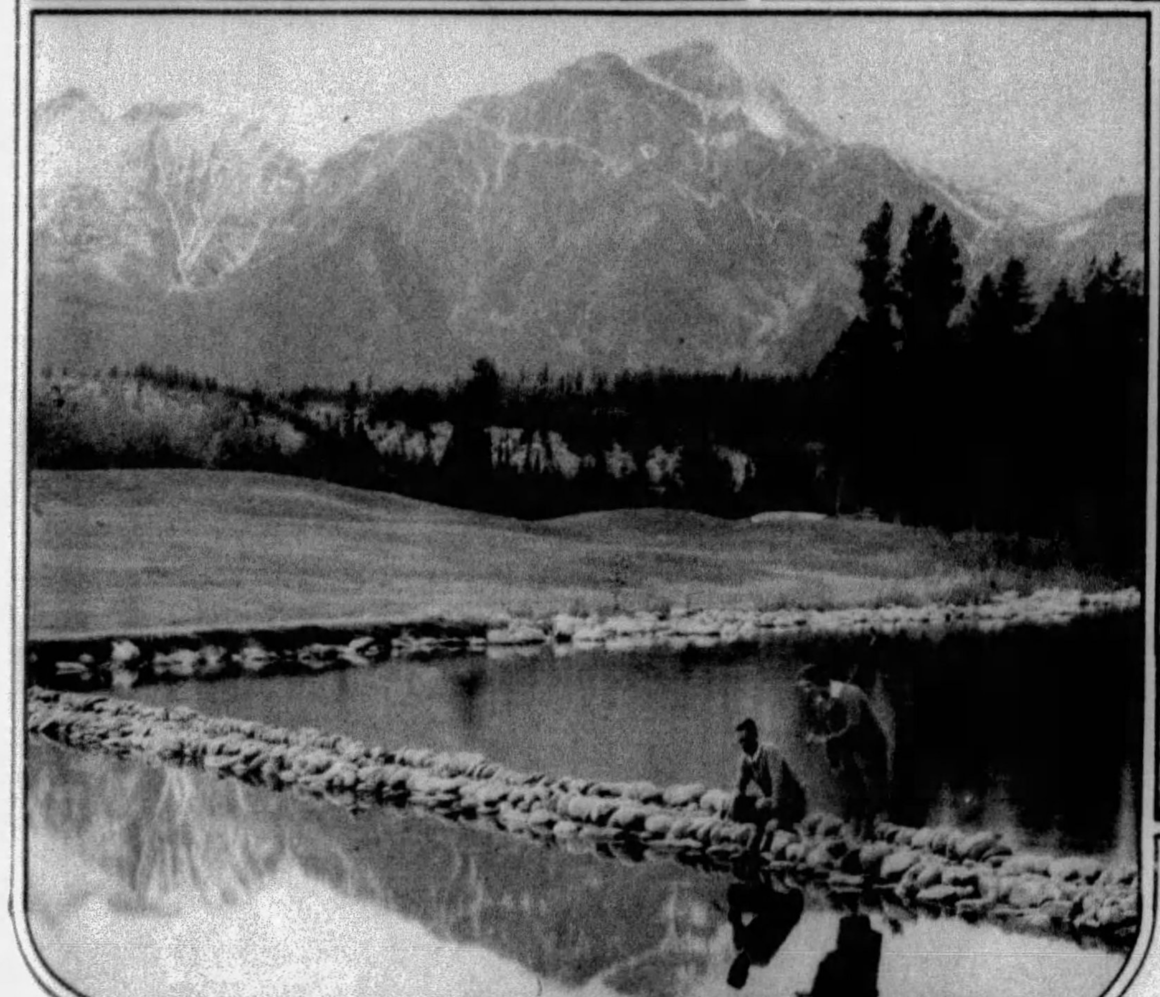

CANADIAN AMATEUR GOLF CHAMPIONSHIP STARTS TO-MORROW—In this fascinating environment, on the Jasper Park Course, Alberta, leading Canadian amateurs and many Americans will meet all this week, under the auspices of the Royal Canadian Golf Association, to settle the question of Canadian golf supremacy for the year. The view shows a stone walk over an arm of Lac Beauvert at the sixteenth green.

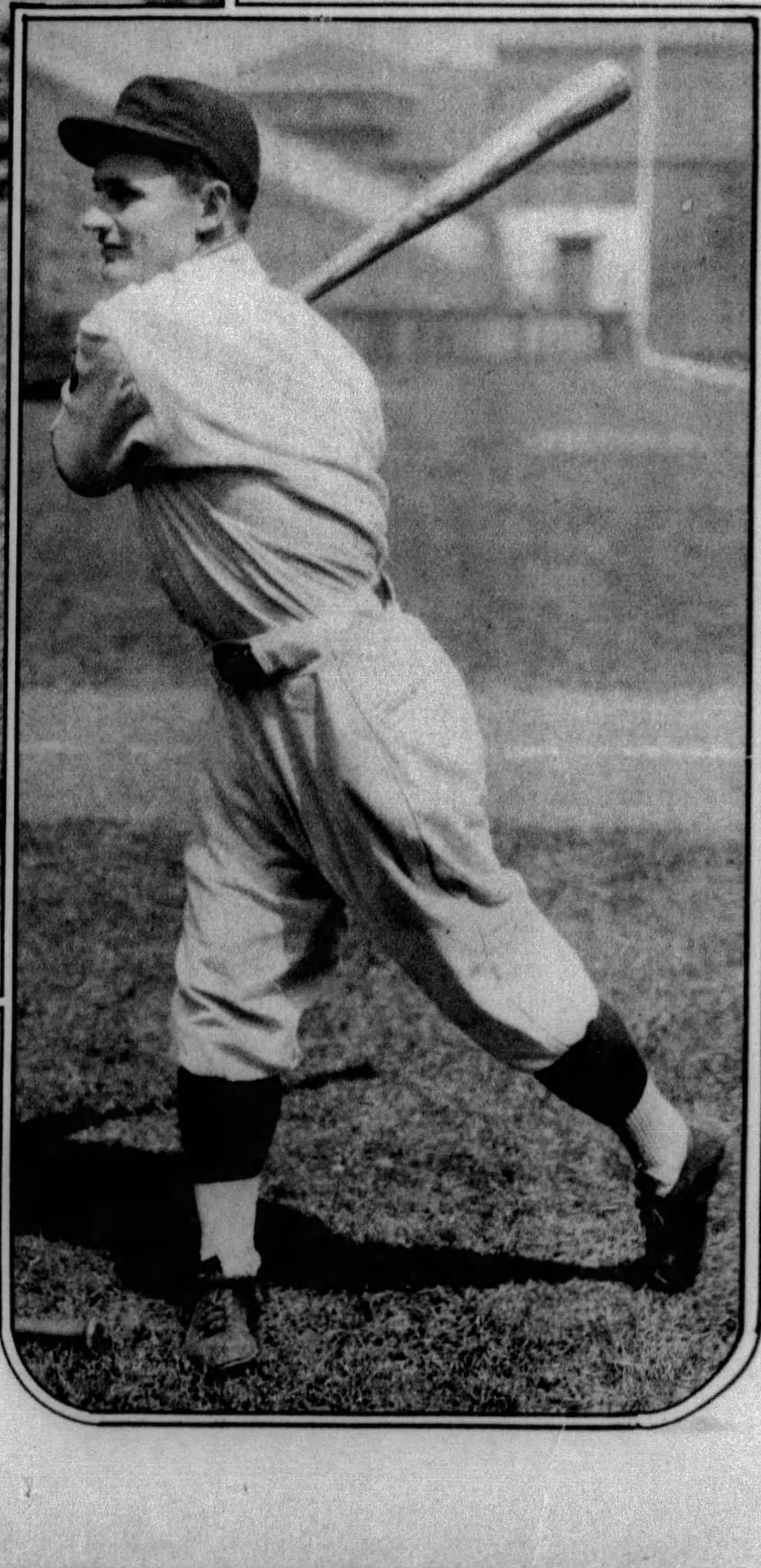

ERVIN BRAME—*Above*—and FRED BRICKELL—*Right*—In the old days of minstrelsy it was necessary that one had to be able to "double in brass" to qualify; in other words, one had to be able to play in the band as well as perform on the stage. Baseball does not demand as much of its participants, yet versatility carries a premium in the National pastime, as evidenced in the case of Ervin Brame, Pirate pitcher. The tall lad from Kentucky, as well as being a winning number on the slab, is the official pinch-hitter of the club. He is a fine batsman and in the pinch role this season has delivered some timely blows. Brickell, the sturdy lad from the plains of Kansas, is good enough to play regularly in the outfield for almost any club, but the Pirate trio, consisting of the Waner boys and Adam Comorosky, is so effective that the rugged Brickell has to do a lot of bench duty. Fred also is used in the pinch-hitting role. "Brick", as he is known to his intimates, is one of the swiftest runners in the league and he wields a hefty bat from the left side of the plate. The youngster has been around the big show for several seasons, yet he is only 21.

*(Pictures of Larry French and Sparky Adams will be shown in this section next Sunday)*

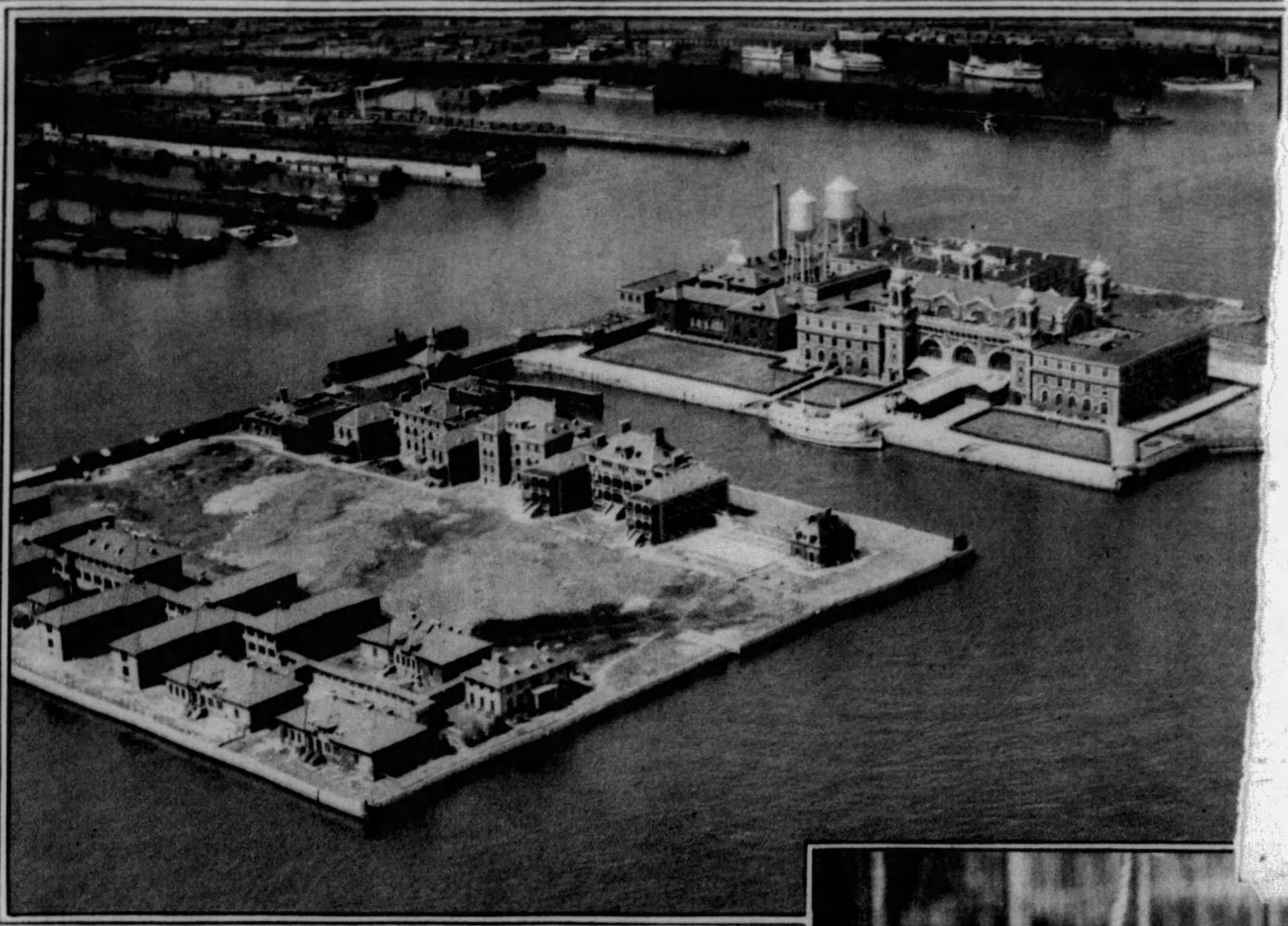

**ELLIS ISLAND — GATEWAY TO COUNTLESS FOREIGNERS.**
Alien steerage passengers to the United States must pass through the formality of a visit to this small island in New York Harbor where they are examined as to their qualifications for admission under the immigration law.

**"WONDER HOW THIS THING WORKS?"**
That's what N' Gi, one of the two gorillas in the United States, said when someone placed a camera in front of him in the zoological park in Washington, D. C.

**MRS. ROBERT RUSSELL M'WHINNEY,** of 1019 McClure Street Munhall, and her young son, William Russell.
*(Photo by Leland)*

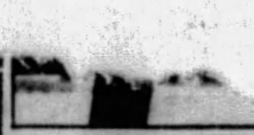

**CRABBING IS A FROLIC[...]**
There is just enough danger in fishing for cr[...] time exciting. These young girls at Hampton, [...] a gay time of it, but are wary of the active c[...]

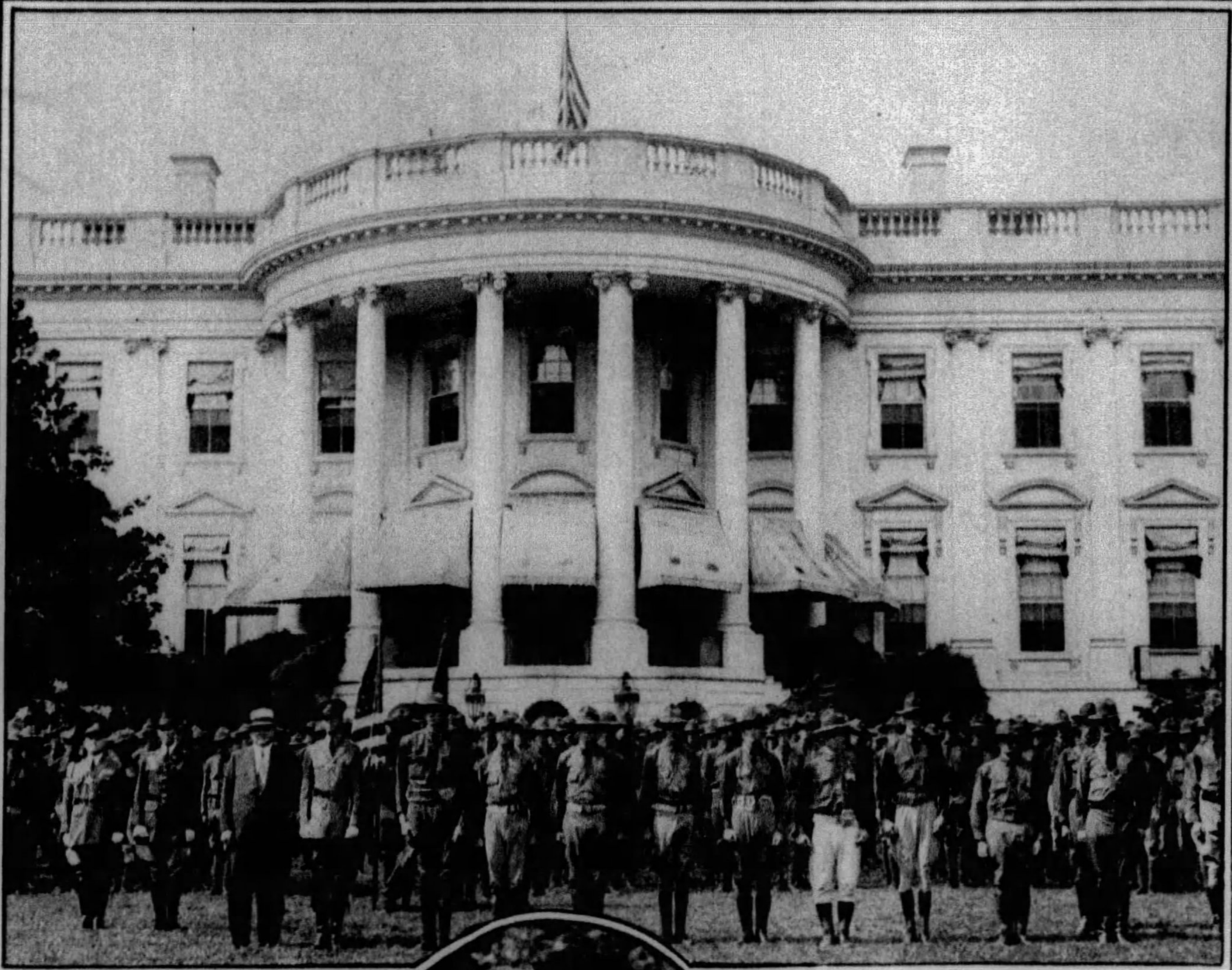

**PENNSYLVANIA STUDENTS AT CITIZENS MILITARY TRAINING CAMP REVIEWED BY PRESIDENT.**
Boys from Swissvale, Turtle Creek, Freeport, Altoona and other nearby points, as well as Pittsburgh, are shown with President Hoover on the White House lawn.

**AT SUMMER PLAY.**
Loy C., son of Mr. and Mrs. Loy Collingwood, of Waldheim Road, Aspinwall.
*(Photo by Bachrach)*


SPECIAL AT $8.50

May Be Had in
PATENT LEATHER
BROWN SUEDE
BLACK SUEDE
BLUE KID
MAT KID

OUR SLOGAN: "Satisfied Customers — Your Money Back or a New Pair"

Monthly Charge Accounts for Your Convenience

PETTY'S BETTER ARCH FINE SHOES FOR WOMEN

Petty's Bootery
Jenkins Arcade
"Blue Moon" Hosiery



ICE THE FINEST TEAS ONLY

Icing brings out the delicate flavor of fragrant

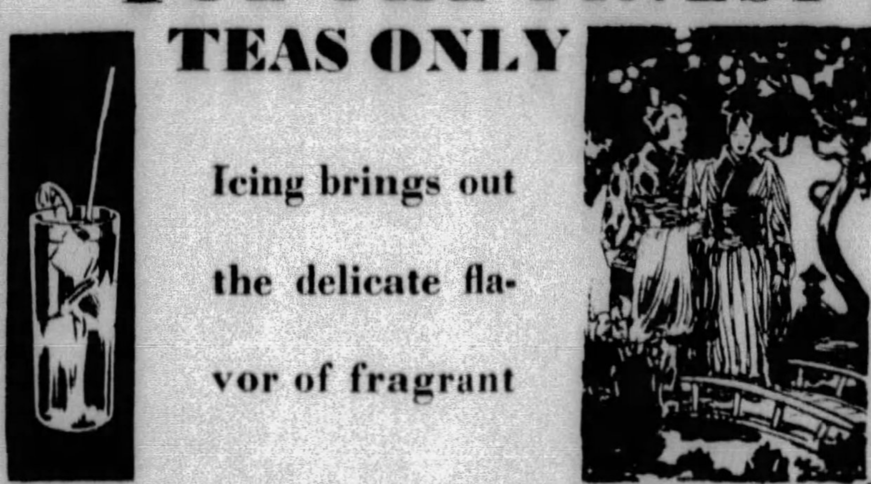

FORMOSA OOLONG TEA
DAINTIEST OF TEAS



*For the first time in history*
**Raleigh** *containing* 31 *rare blended tobaccos*
**DISCOVERS THE WEST**

THE old explorer himself never got beyond the eastern seaboard — but his cigarette has now crossed the Rockies. It's not a triumphal tour alone — it's a permanent national welcome the like of which no cigarette has had since old Sir Walter himself . . . . In every plump, firm cylinder are 31 rare, fine tobaccos — the pick of the world's crop of Turkish, Virginia and Kentucky (Burley). This surprisingly complex blend results in a wholly new, bland quality of flavor—for the Raleigh process blends all 31 *lengthwise*—the full, rich, smooth bouquet of 31 tobaccos is in every puff. It's a new idea—otherwise America wouldn't have seized it so eagerly.

*Twenty Cents*
PLAIN OR TIPPED

BROWN & WILLIAMSON TOBACCO CORPORATION, *Louisville, Kentucky*

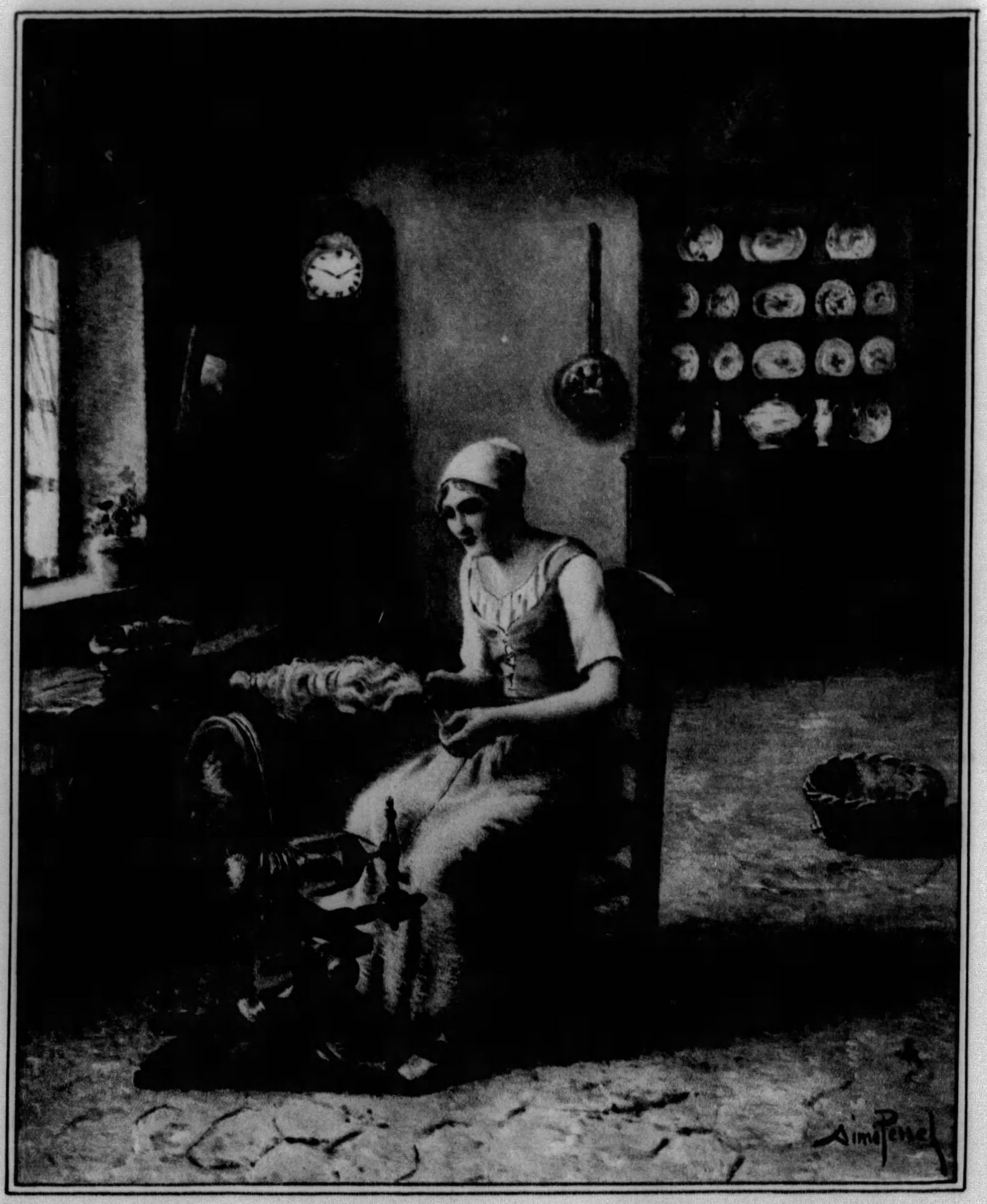

**"THE SPINNER"** *By Aime Perret*—An intimate home scene from the brush of one of France's contemporary artists. Miss Perret was born in Lyons in 1847 and had her first exhibition in 1869. She is represented in the Luxembourg and New York galleries with portraits and homelike themes.
*(Reproduced through the courtesy of the J. J. Gillespie Company Galleries)*

**A SARGENT PAINTING AT THE BUTLER ART INSTITUTE.**

Above—This splendid canvas, "Mrs. Knowles and Children", recently obtained by the Butler Art Institute in Youngstown, Ohio, is a superb example of the work of John Singer Sargent. The artist was considered by critics to be the finest portrait painter since Reynolds and Gainsborough and won enduring fame by his exquisite work. The above canvas, while delicately colored, has the brilliant dramatic quality obtained by the artist with the use of the most abbreviated means.

**GAY COLORS IN OLD-FASHIONED GARDEN.**

Left—This riot of blossoms and brilliance is to be found in the garden of Mrs. Johanna K. W. Hailman, a distinguished Pittsburgh artist, who lives in the Woodwell home, Penn Avenue, near Lang Avenue. With an inordinate love and appreciation for flowers, Mrs. Hailman has given expression to her taste in this profusion of loveliness. And in the midst of the flowers and shrubs and trees she has her ample studio where she paints with a touch and coloring akin to that of nature.

*(Reproduced through direct color photography by the Sun-Telegraph)*